

LINECUTTING AND GEOCHEMICAL SURVEYS

SKI PROPERTY

Atlin Mining Division

NTS 104 J/4E

58° 12' N, 131° 36' W

Located Approximately 34 km. NW of Telegraph Creek, B. C.

Owned and Operated By:

Utah Mines Ltd.
1600 - 1050 West Pender Street
Vancouver, B. C.

Field Work Performed Between June 10 and July 20, 1978

August 28, 1978

A. Schmidt, P. Eng.

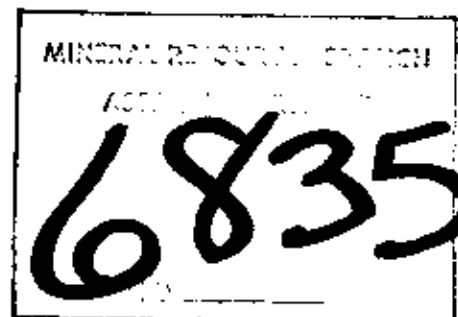

TABLE OF CONTENTS

	<u>Page No.</u>
1. Introduction	1
2. Location	1
3. Access	1
4. Property	2
5. Linecutting Surveys	2
6. Geochemical Surveys	4

Appendix I - Statement of Costs

Appendix II - Qualifications

Appendix III - Geochemical Analyses Methods

Appendix IV - Geochemical Analyses - Cu

LIST OF ILLUSTRATIONS

Figure

1. Location Map after page 1
2. Grid Map - ^{practically} same as Fig 3 - ^{ret-filmed} in pocket
3. Geochemical Results - Cu in pocket

1. Introduction

The SKI property, consisting of 6 claims, totalling 104 units, was staked for Utah Mines Ltd. in September, 1977. Some minor geochemical soil sampling and geological mapping were also done at that time.

A program of linecutting and geochemical soil sampling were completed over much of the claim area during June and July, 1978, by a contractor, BEMA Industries Ltd. The results of their work are shown on 1:5000 scale maps in the pocket of this report.

2. Location (See Figure 1)

The SKI property is located north of Hatchau Lake, approximately 34 km. NW of Telegraph Creek, B. C.

Coordinates near the centre of the claim block are $58^{\circ} 12' N$, $131^{\circ} 36' W$. The property lies in NTS division 104J/4.

3. Access

The claim block is readily accessible by float-equipped bush planes, landing on Hatchau Lake, or by helicopter from Telegraph Creek, or Dease Lake.

The old Telegraph Trail passes through the property, along the north shore of Hatchau Lake, providing foot access to Telegraph Creek.

Bulldozers have created a poor "cat-road" through the claim block while being walked from Telegraph Creek to Sheslay, where a number of other mineral prospects have received attention in recent years. This "cat-road"

SKI PROPERTY LOCATION MAP
UTAH MINES LTD.

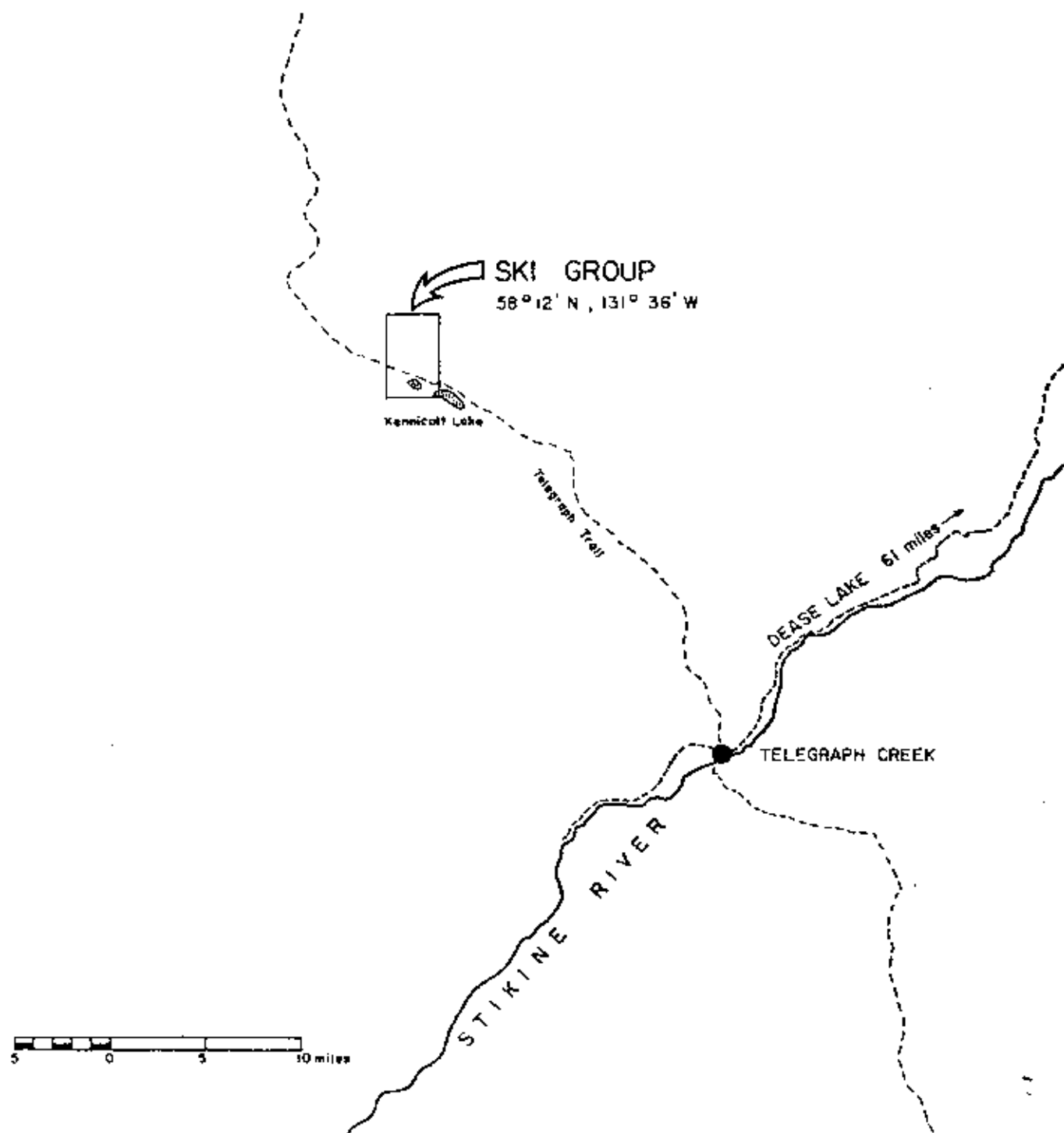

could not be used for other than mobilizing a bulldozer onto the property.

4. Property

At present the claim block consists of the following claims:

SKI No. 1 - 20 units - Recorded September 12, 1977
SKI No. 2 - 20 units - Recorded September 12, 1977
SKI No. 3 - 20 units - Recorded September 19, 1977
SKI No. 4 - 20 units - Recorded September 19, 1977
SKI No. 5 - 12 units - Recorded September 19, 1977
SKI No. 6 - 12 units - Recorded September 19, 1977

104

These claims were staked by various prospectors and/or contractors as agents for Utah Mines Ltd. They are, in part, a re-staking of the PAT claims, formerly held by Skyline Exploration Ltd., and explored by them in 1969-70. (See A.R. #2554).

5. Linecutting Surveys (See Figure 2)

A competitive-bid contract was awarded to BEMA Industries Ltd., 19790 - 88th Avenue, R.R. #4, Langley, B. C., for the cutting of approximately 95 km. (60 miles) of base-lines and cross-lines.

A four-man crew arrived in Dease Lake on June 9th, and mobilized onto the property on June 10th, by helicopter and fixed wing aircraft. Their camp was serviced by weekly helicopter trips from Dease Lake. The work was finished in July 20th, and they de-mobilized from the property to Dease Lake on July 21, 1978. The contract

specification were as follows:

- a) All base lines were to be accurately located by compass, and cut out by axe/machete/power saw, sufficient to provide easy walking access. The lines were to be further marked by coloured flagging tape and axe blazes on convenient trees.
- b) Stations were to be established every 50 metres along all lines, using lathes provided by Utah.
- c) Maximum closing errors of 10 metres per 1000 metres were permitted, errors greater than that required re-cutting of that line.
- d) Soil samples were to be collected from all lines at 100 m. intervals, by mattock, from the B horizon.

Three 4000 m. E-W baselines were established, 2000 m. apart, and X-lines were run N-S at 200 m. intervals. The 1525 N base line was run first through one of the identification posts of SKI 1 and 2. After completion of this line, it was found that the magnetic deflection, caused by abundant local magnetite, had caused the line to be off course by 7° (based on topographic control). Rather than re-run this line, allowances were made in order to get the N-S lines as close as possible to True north, which was successfully accomplished.

The following lines were cut and chained and soil sampled:

Base Lines - 1325N, 1525N, 1725N	= 12,000 m.
Claim Line -	= 1,450 m.
X- Lines - 1175E to 1515E, 4000 m. ea.	= 72,000 m.
- 1535E to 1575E, 2000 m. ea.	= <u>6,000 m.</u>
TOTAL	= 91,450 m.
	= 56.79 miles

6. Geochemical Surveys

As part of the contract, the contractor was required to collect soil samples every 100 m. along all NS cross lines. This was done by mattock, by experienced personnel, and placed in standard soil sampling bags, for shipment to Chemex Labs Ltd., in North Vancouver for analysis (see Appendix III).

A total of 772 soil samples were collected and analyzed. Thus far, they have only been analyzed for Cu; those analyses are shown on the geochemical map (Figure 3).

A moderately well developed soil horizon occurs on the SKI prospect, hence good B horizon samples were generally available at depths of 10-20 cm. Samples were not taken in swampy areas.

As the property has not yet been geologically mapped, no clear understanding of the relationship of the high geochemical values (>1000 ppm Cu) and the bedrock is yet available. Many of the high values are located in areas of overburden, so it is not yet known if they accurately reflect bedrock mineralization. However, it is known that similar soil anomalies on other prospects in the Sheslay area were useful in later discovering bedrock mineralization.

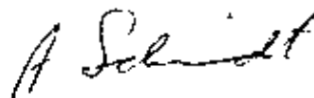

A. Schmidt, P. Eng.
August 28, 1978
Vancouver, B. C.

APPENDIX I - STATEMENT OF COSTS

SKI Prospect, 1978

Labour	- Utah personnel (map preparations, report writing, project supervision)	\$ 1,000.00
Analyses	- 772 Cu analyses @ \$1.35, plus \$0.35 preparation, less 20%	\$ 1,009.12
Field Supplies	- lathes, staples, etc.	\$ 1,137.49
Reproductions	-	\$ 150.00
Travel Expenses	- Utah personnel	\$ 402.81
Line Cutting and Soil Sampling	- Bema Industries	\$11,358.00
Helicopter Costs	-	\$ 4,563.00
Fixed Wing Costs	-	\$ 1,769.53
	TOTAL	<u>\$21,389.95</u>

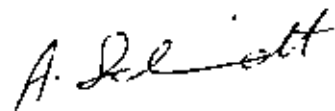

A. Schmidt, P. Eng.

APPENDIX II - QUALIFICATIONS

A. J. Schmidt, P. Eng. - Graduated from U.B.C. in 1961 in Geological Engineering (B.A.Sc). Three years experience as Mine Geologist (Inco, Campbell Chibougamau, Bralorne) and 14 years since as Exploration Geologist, with Phelps Dodge, Texas Gulf, Duval, H.B.O.G., and Utah Mines. Since 1971 has been District Geologist, or equivalent.

Field experience has been mainly Western Canada, and mainly base metals.

APPENDIX III - GEOCHEMICAL ANALYSES METHODS

1. Geochemical samples (soils, silts) are dried at 80°C for a period of 12 to 24 hours. The dried sample is sieved to -80 mesh fraction through a nylon and stainless steel sieve. Rock geochemical materials are crushed, dried and pulverized to -100 mesh.
2. A 0.50 gram portion of the sample is weighed into a calibrated test tube. The sample is digested using hot 70% HClO₄ and concentrated HNO₃. Digestion time = 2 - 3 hours.
3. Sample volume is adjusted to 25 mls. using demineralized water. Sample solutions are homogenized and allowed to settle before being analyzed by atomic absorption procedures.
4. Detection limits using Techtron A.A.5 atomic absorption unit:

Copper	- 1.0 ppm
Molybdenum	- 1 ppm
Zinc	- 1.0 ppm
Silver	- 0.2 ppm
Lead	- 1.0 ppm

APPENDIX IV - GEOCHEMICAL ANALYSES



CHEMEX LABS LTD.

212 BROOKSBANK AVE.
 NORTH VANCOUVER, B.C.
 CANADA V7J 2C1
 TELEPHONE: 985-0648
 AREA CODE: 604
 TELEFAX: 043-52597

◆ ANALYTICAL CHEMISTS ◆ GEOCHEMISTS ◆ REGISTERED ASSAYERS

CERTIFICATE OF ANALYSIS

CERTIFICATE NO. 43918
 INVOICE NO. 26387
 RECEIVED July 3, 1978
 ANALYSED July 8, 1978

TO: Utah Mines Ltd.,
 1600 - 1050 West Pender
 Vancouver, B.C.
 V6E 3S7

ATTN: SKI PROJECT

SAMPLE NO. :	PPM
	<u>Copper</u>
1175 E 1325 N	200
1335	168
1345	140
1355	188
1365	140
1375	132
1385	100
1395	375
1405	106
1415	265
1425	390
1435	230
1445	250
1455	158
1465	490
1475	200
1485	2300
**1495	340
1515	164
1175 E 1525 N	134
1275 E 1525 N	440
1535	112
1545	250
1555	645
1565	200
1575	160
1585	710
1595	136
1605	78
1615	220
1625	32
1635	68
1645	78
1655	68
1665	82
1675	138
1685	92
1695	178
1275 E 1705 N	158
**1175 E 1505 N	240
STD.	88

JUL 12 1978
 UTAH MINES LTD.
 EXPLORATION DEPT.



MEMBER
 CANADIAN TESTING
 ASSOCIATION

CERTIFIED BY.

Hart Biddle



CHEMEX LABS LTD.

217 BROOKSBANK AVL.
 NORTH VANCOUVER, B.C.
 CANADA V7J 2C1
 TELEPHONE: 985-0648
 AREA CODE 604
 TELEX: 043-52597

• ANALYTICAL CHEMISTS • GEOCHEMISTS • REGISTERED ASSAYERS

CERTIFICATE OF ANALYSIS

TO: Utah Mines Ltd.,
 1600 - 1050 West Pender
 Vancouver, B.C.
 V6E 3S7

CERTIFICATE NO. 43919
 INVOICE NO 26387
 RECEIVED July 3, 1978
 ANALYSED July 8, 1978

ATTN: SKI PROJECT

SAMPLE NO. :	PPM Copper
1275 E 1715 N	76
1725	46
1275 E 1735 N	88
1315 E 1328.7	188
1335	146
1345	134
1355	120
1365	126
1375	102
1385	142
1395	60
1405	200
1415	96
1425	198
1435	130
1445	16
1455	570
1465	146
1475	64
1495	120
1505	22
1515	450
1315 E 1525 N	275
1375 E 1325 N	116
1335	76
1345	64
1355	485
1365	915
1375	275
1385	935
1395	190
1405	122
1375 E 1415 N	60
1375 E 1425 NCL	122
1435	1100
1445	188
1455	4200
1465	182
1475	70
1375 E 1485 NCL	56
STD.	88

REGISTERED

JUL 12 1978

UTAH MINES LTD.
 EXPLORATION DEPT.



MEMBER
 CANADIAN TESTING
 ASSOCIATION

CERTIFIED BY:

Handwritten signature



CHEMEX LABS LTD.

212 BROOKSBANK AVI.
 NORTH VANCOUVER, B.C.
 CANADA V7J 2C1
 TELEPHONE 985 0648
 AREA CODE 604
 TELEX 043-52597

• ANALYTICAL CHEMISTS • GEOCHEMISTS • REGISTERED ASSAYERS

CERTIFICATE OF ANALYSIS

TO: Utah Mines Ltd.,
 1600 - 1050 West Pender
 Vancouver, B.C.
 V6E 3S7

CERTIFICATE NO. 43920
 INVOICE NO. 26387
 RECEIVED July 3, 1978
 ANALYSED July 8, 1978

ATTN: SKI PROJECT

SAMPLE NO. :	PPM
	Copper
1375 E 1495 NCL	58
1505	68
1515	SAMPLE MISSING
1525	4200
1535	3750
1545	110
1555	475
1565	118
1375 E 1585 NCL	270
1375 E 1525 N	245
1535	1850
1545	895
1555	1400
1565	2000
1575	445
1585	148
1595	168
1605	650
1615	70
1625	96
1635	110
1645	112
1655	88
1665	230
1675	60
1685	64
1695	108
1705	152
1715	156
1375 E 1724.5	90
1395 E 1535 N	215
1545	92
1555	275
1565	130
1575	495
1585	890
1595	136
1605	100
1615	88
1395 E 1625 N	132
STD.	88

RECEIVED

JUL 11 1978

UTAH MINES LTD.
 EXPLORATION DEPT.



MEMBER
 CANADIAN TESTING
 ASSOCIATION

CERTIFIED BY:

Hart Riche



CHEMEX LABS LTD.

217 BROOKSBANK AVE.
 NORTH VANCOUVER, B.C.
 CANADA V7J 2C1
 TELEPHONE: 985-0648
 AREA CODE: 604
 TELELEX 043-52587

• ANALYTICAL CHEMISTS • GEOCHEMISTS • REGISTERED ASSAYERS

CERTIFICATE OF ANALYSIS

TO: Utah Mines Ltd.,
 1600 - 1050 West Pender Street,
 Vancouver, B.C.
 V6E 3S7

CERTIFICATE NO. 43921
 INVOICE NO 26387
 RECEIVED July 9, 1978
 ANALYSED July 8, 1978

ATTN: SKI PROJECT

SAMPLE NO.	PPM Copper
1395 E 1635 N	60
1645	60
1655	104
1665	104
1675	48
1685	76
1695	15
1705	52
1715	92
1395 E 1723.5 N	56
1415 E 1525 N	325
15351	275
1545	72
1555	78
1565	198
1575	74
1585	146
1595	565
1605	76
1615	62
1625	64
1635	64
1645	64
1655	36
1665	74
1675	70
1685	40
1695	104
1705	52
1415 E 1715 N	54
1515 E 1525 N	150
1535	30
1545	58
1555	50
1565	128
1575	88
1585	355
1595	126
1605	74
1515 E 1615 N	74
STD.	90

RECEIVED

JUL 11 1978

CHEMEX LABS LTD.
 ANALYSIS DEPT.



MEMBER
 CANADIAN TESTING
 ASSOCIATION

CERTIFIED BY:

Hart Biddle



CHEMEX LABS LTD.

212 BROOKSBANK AVE.
 NORTH VANCOUVER, B.C.
 CANADA V7J 2C1
 TELEPHONE: 986-0648
 AREA CODE: 604
 TELEFAX: 043-52597

• ANALYTICAL CHEMISTS • GEOCHEMISTS • REGISTERED ASSAYERS

CERTIFICATE OF ANALYSIS

TO: Utah Mines Ltd.,
 1600 - 1050 West Pender Street,
 Vancouver, B.C.
 V6E 3S7

CERTIFICATE NO. 43922
 INVOICE NO. 26387
 RECEIVED July 3, 1978
 ANALYSED July 8, 1978

ATTN: SKI PROJECT

SAMPLE NO. :	PPM Copper
1515 E 1625 N	72
1635	70
1645	48
1655	66
1665	48
1675	40
1685	68
1695	52
1705	66
1515 E 1715 N	66
1535 E 1525 N	150
1535	66
1545	88
1555	88
1565	90
1575	112
1585	124
1595	80
1605	64
1615	62
1625	72
1636	50
1645	38
1655	48
1665	44
1675	150
1685	60
1695	38
1705	52
1535 E 1715 N	34
1555 E 1525 N	840
1535	88
1545	200
1555	68
1565	60
1575	96
1585	42
1595	36
1605	54
1555 E 1615 N	42
STD.	90

RECEIVED
 JUL 12 1978
 UTAH MINES LTD.
 EXPLOREATION DEPT.



MEMBER
 CANADIAN TESTING
 ASSOCIATION

CERTIFIED BY: *Hart Biddle*



CHEMEX LABS LTD.

NORTH VANCOUVER, B.C.
 CANADA V7J 2C1
 TELEPHONE: 985-0048
 AREA CODE 604
 TELEX: 043-52597

• ANALYTICAL CHEMISTS • GEOCHEMISTS • REGISTERED ASSAYERS

CERTIFICATE OF ANALYSIS

TO: Utah Mines Ltd.
 1600 - 1050 W. Pender
 Vancouver, B.C.

CERTIFICATE NO. 44541
 INVOICE NO. 26819
 RECEIVED July 25/78
 ANALYSED July 31/78

ATTN: SKI PROJECT

SAMPLE NO. :	PPM Copper
1175E 1535N	162
1545	92
1555	495
1565	114
1575	375
1585	112
1595	16
1605	1
1615	1
1635	1
1645	76
1655	194
1675	130
1685	102
1695	88
1705	82
1715	72
1175E 1747.5N	54
1195E 1325N	200
1335	1100
1345	1650
1355	290
1365	315
1375	260
1385	300
1395	1550
1405	146
1415	140
1425	98
1435	180
1445	255
1455	210
1465	330
1475	142
1485	425
1495	210
1505	164
1515	104
1525	140
1195E 1535N	192
STD.	74



MEMBER
 CANADIAN TESTING
 ASSOCIATION

CERTIFIED BY: *Hartfield*



CHEMEX LABS LTD.

212 BROOKSBANK AVE.
 NORTH VANCOUVER, B.C.
 CANADA V7J 2C1
 TELEPHONE: 985-0648
 AREA CODE: 604
 TELEX: 043-52597

• ANALYTICAL CHEMISTS • GEOCHEMISTS • REGISTERED ASSAYERS

CERTIFICATE OF ANALYSIS

CERTIFICATE NO. 44542
 INVOICE NO. 26819
 RECEIVED July 25/78
 ANALYSED August 1/78

TO: **UTAE Mines Ltd.**
 1600 - 1050 W. Pender
 Vancouver, B.C.

SKI PROJECT

ATTN:

SAMPLE NO.	PPM Copper
1195E 1545N	110
1555	192
1575	70
1585	80
1595	26
1605	104
1615	76
1625	84
1635	88
1645	260
1655	90
1675	68
1685	68
1705	12
1725	46
1735	64
1195E 1745	54
1215E 1325	280
1335	200
1345	118
1355	1800
1365	136
1375	106
1385	275
1395	66
1405	138
1415	92
1425	240
1435	120
1445	260
1455	240
1465	305
1475	1500
1485	122
1495	190
1515	106
1525	122
1535	166
1545	2600
1215E 1555N	64
STD.	72

RECEIVED
 AUG 1 1978
 UTAE MINES LTD.
 EXPLORATION DEPT.



MEMBER
 CANADIAN TESTING
 ASSOCIATION

CERTIFIED BY:

Hart Bide



CHEMEX LABS LTD.

NORTH VANCOUVER, B.C.
 CANADA V7J 2C1
 TELEPHONE: 985-0648
 AREA CODE: 604
 FLLLX: 043-52597

• ANALYTICAL CHEMISTS • GEOCHEMISTS • REGISTERED ASSAYERS

CERTIFICATE OF ANALYSIS

TO: Utah Mines Ltd.
 1600 - 1050 W. Pender
 Vancouver, B.C.

CERTIFICATE NO. 44543
 INVOICE NO. 26819
 RECEIVED July 25/78
 ANALYSED July 31/78

ATTN: SKITPROJECT

SAMPLE NO :	PPm Copper
1215E 1565N	110
1575	104
1585	78
1595	138
1605	104
1615	78
1625	116
1635	116
1645	144
1665	112
1675	255
1685	92
1695	48
1705	16
1715	104
1725	64
1735	68
1215E 1743.8N	66
1235E 1325N	270
1335	184
1345	200
1355	98
1365	124
1375	38
1385	60
1395	76
1405	90
1415	118
1425	1
1435	114
1445	445
1455	154
1475	138
1485	104
1495	110
1505	345
1515	72
1525	138
1535	106
1235E 1545N	290
STD.	70



MEMBER
 CANADIAN TESTING
 ASSOCIATION

CERTIFIED BY: *Hart Bude*



CHEMEX LABS LTD.

NORTH VANCOUVER, B.C.
 CANADA V7J 2C1
 TELEPHONE: 985-0648
 AREA CODE: 604
 TELEX: 043 52597

• ANALYTICAL CHEMISTS • GEOCHEMISTS • REGISTERED ASSAYERS

CERTIFICATE OF ANALYSIS

CERTIFICATE NO. 44544
 INVOICE NO. 26819
 RECEIVED July 25/78
 ANALYSED July 31/78

TO: Utah Mines Ltd.
 1600 - 1050 W. Pender
 Vancouver, B.C.

ATTN: SKI PROJECT

SAMPLE NO.	PPM Copper
1235E 1555N	114
1565	94
1575	90
1585	82
1605	124
1615	80
1625	360
1635	88
1645	150
1655	56
1665	58
1675	60
1685	66
1695	54
1705	60
1715	78
1725	94
1235E 1735N	92
1255E 1325N	116
1335	128
1345	200
1355	120
1365	240
1375	134
1385	3050
1395	Sample Missing
1405	126
1415	80
1425	78
1435	142
1445	360
1455	192
1465	124
1475	200
1485	110
1495	200
1505	840
1255E 1515	138
1275E 1325N	152
1275E 1335N	14
STD.	72



MEMBER
 CANADIAN TESTING
 ASSOCIATION

CERTIFIED BY: *Hartside*



CHEMEX LABS LTD.

NORTH VANCOUVER, B.C.
 CANADA V7J 2C1
 TELEPHONE: 985-0648
 AREA CODE: 604
 TELEX: 043-52597

• ANALYTICAL CHEMISTS • GEOCHEMISTS • REGISTERED ASSAYERS

CERTIFICATE OF ANALYSIS

CERTIFICATE NO. 44545
 INVOICE NO. 26819
 RECEIVED July 25/78
 ANALYSED July 31/78

TO: Utah Mines Ltd.
 100 - 1050 W. Pender
 Vancouver, B.C.

ATTN: SKI PROJECT

SAMPLE NO. :	PPM Copper
1275E 1345N	134
1355	114
1365	196
1375	174
1385	100
1395	68
1405	86
1415	98
1425	158
1435	110
1445	134
1455	435
1465	104
1475	94
1485	78
1495	410
1505	102
1275E 1515N	102
1295E 1375E	250
1385	80
1395E	74
1405N	78
1415E	114
1425N	250
1435	168
1445	1100
1455	120
1465	148
1475N	138
1495E	200
1505N	270
1535	335
1545	375
1555	290
1565	940
1575	86
1585	60
1595	182
1605	112
1295E 1615N	130
STD.	76



MEMBER
 CANADIAN TESTING
 ASSOCIATION

CERTIFIED BY:

Hay Pule



CHEMEX LABS LTD.

NORTH VANCOUVER, B.C.
 CANADA V7J 2C7
 TELEPHONE: 986-0648
 AREA CODE: 604
 TELEX 043-52597

• ANALYTICAL CHEMISTS • GEOCHEMISTS • REGISTERED ASSAYERS

CERTIFICATE OF ANALYSIS

TO: Utah Mines Ltd.
 1600 - 1050 W. Pender
 Vancouver, B.C.

CERTIFICATE NO. 44547
 INVOICE NO. 26819
 RECEIVED July 25/78
 ANALYSED July 31/78

ATTN: SKI PROJECT

SAMPLE NO. :	PPM Copper
1335E 1385N	130
1395	66
1405	82
1415	142
1425	98
1435	80
1445	80
1465	76
1485	172
1495	154
1505	38
1515	42
1525	108
1545	56
1555	38
1565	44
1575	42
1585	78
1595	200
1605	186
1635	106
1645	100
1665	64
1675	64
1685	64
1695	74
1705	50
1335E 1715a	48
1355E 1326.4 N	98
1355E 1335N	106
1345	58
1355	54
1365	54
1375	50
1385	56
1395	34
1405	76
1415	90
1425	275
1435	52
1355E 1445N	40
STD.	76



MEMBER
 CANADIAN TESTING
 ASSOCIATION

CERTIFIED BY:

Harville



CHEMEX LABS LTD.

NORTH VANCOUVER, B.C.
CANADA V7J 2C1
TELEPHONE: 985 0648
AREA CODE: 604
TELEX: 043-52597

• ANALYTICAL CHEMISTS • GEOCHEMISTS • REGISTERED ASSAYERS

CERTIFICATE OF ANALYSIS

CERTIFICATE NO. 44546
INVOICE NO. 26819
RECEIVED July 25/78
ANALYSED July 31/78

TO: Utah Mines Ltd.
1600 - 1050 W. Pender
Vancouver, B.C.

ATTN: SKI PROJECT

SAMPLE NO :	PPM
	Copper
1295E 1625N	66
1635	66
1645	84
1655	86
1665	146
1675	194
1685	98
1695	190
1705	138
1295E 1735N	120
1315E 1325N	180
1335	170
1345	132
1355	410
1365	94
1535	46
1545	70
1555	320
1565	50
1575	182
1585	64
1595	48
1605	60
1615	90
1625	164
1635	390
1645	128
1665	70
1675	132
1685	82
1695	56
1705	148
1715	108
1315E 1731N	70
1335E 1328.7N	136
1335	355
1345	144
1355	78
1365	126
1335E 1375N	44
STD.	72



MEMBER
CANADIAN TESTING
ASSOCIATION

CERTIFIED BY.

Hartside



CHEMEX LABS LTD.

NORTH VANCOUVER, B.C.
 CANADA V7J 2C1
 TELEPHONE: 985-0648
 AREA CODE: 604
 TELEX 043 52597

• ANALYTICAL CHEMISTS • GEOCHEMISTS • REGISTERED ASSAYERS

CERTIFICATE OF ANALYSIS

CERTIFICATE NO. 44548
 INVOICE NO. 26819
 RECEIVED July 25/78
 ANALYSED July 31/78

TO: Utah Mines Ltd.
 1600 - 1050 W. Pender
 Vancouver, B.C.

ATTN: SKI PROJECT

SAMPLE NO.	PPM
	Copper
1355E 1455N	156
1465	73
1475	84
1485	10
1495	40
1505	58
1515	66
1525A	30
1525B	76
1535	300
1545	198
1555	178
1565	485
1575	108
1585	280
1605	390
1615	144
1635	52
1655	136
1665	148
1675	56
1685	44
1695	92
1705	102
1715	80
1725	146
1355E 1735N	545
1375E 1425N	72
1375E 1435N	78
1455	118
1465	76
1475	42
1485	44
1495	100
1505	100
1375E 1515N	475
1395E 1325N	92
1335	300
1345	60
1355	44
1395E 1365N	62
STD.	70



MEMBER
 CANADIAN TESTING
 ASSOCIATION

CERTIFIED BY:

Hart Beckler



CHEMEX LABS LTD.

NORTH VANCOUVER, B.C.
 CANADA V7J 2C1
 TELEPHONE: 985-0648
 AREA CODE: 604
 TELEX: 043-52597

• ANALYTICAL CHEMISTS • GEOCHEMISTS • REGISTERED ASSAYERS

CERTIFICATE OF ANALYSIS

CERTIFICATE NO. 44549
 INVOICE NO. 26819
 RECEIVED July 25/78
 ANALYSED July 31/78

TO: Utah Mines Ltd.
 1600 - 1050 W. Pender
 Vancouver, B.C.

ATTN: SKI PROJECT

SAMPLE NO. :	PPM Copper
1395E 1375N	198
1395E 1385	44
1395E 1395N	42
1395E 1405N	64
1415	82
1425	56
1435	138
1445	46
1455	430
1495	495
1505	142
1395E 1515N	2000
1415E 1325N	60
1335	58
1345	38
1355	40
1365	42
1375	48
1395	102
1405	108
1415	36
1425	102
1435	42
1445	48
1465	240
1475	146
1485	186
1495	198
1505	335
1415E 1515N	134
1435E 1326N	44
1345	64
1355	52
1395	34
1405	98
1425	120
1435	156
1445	96
14551	235
1435E 1465N	76
STD.	70



MEMBER
 CANADIAN TESTING
 ASSOCIATION

CERTIFIED BY:

Hart P. ...



CHEMEX LABS LTD.

NORTH VANCOUVER, B.C.
 CANADA V7J 2C1
 TELEPHONE: 985 0648
 AREA CODE: 604
 TELEX: 043-52597

• ANALYTICAL CHEMISTS • GEOCHEMISTS • REGISTERED ASSAYERS

CERTIFICATE OF ANALYSIS

CERTIFICATE NO. 44550
 INVOICE NO. 26819
 RECEIVED July 25/78
 ANALYSED July 31/78

TO: Utah Mines Ltd.
 1600 - 1050 W. Pender
 Vancouver, B.C.

ATTN: SKI PROJECT

SAMPLE NO. :	PPM
	Copper
1435E 1475N	235
1495	82
1505	200
1515	118
1525	54
1535	50
1555	1250
1565	62
1575	230
1585	120
1595	104
1605	88
1615	36
1625	80
1635	76
1645	46
1655	50
1665	52
1675	128
1685	56
1695	50
1705	40
1715	46
1435E 1721N	64
1455E 1327.4N	98
1335	20
1345	50
1355	46
1365	54
1375	56
1385	32
1395	Sampl e Missing
1405	160
1415	98
1420	50
1425	56
1435	44
1445	385
1455	28
1455E 1465N	280
STD.	70



MEMBER
 CANADIAN TESTING
 ASSOCIATION

CERTIFIED BY:

Hartville



CHEMEX LABS LTD.

112 BROOKSBANK AVE.
 NORTH VANCOUVER, B.C.
 CANADA V7J 2C1
 TELEPHONE: 986-0648
 AREA CODE: 604
 TELEX 043-52597

• ANALYTICAL CHEMISTS • GEOCHEMISTS • REGISTERED ASSAYERS

CERTIFICATE OF ANALYSIS

TO: Utah Mines Ltd.
 1700 - 1050 W. Pender
 Vancouver, B.C.

CERTIFICATE NO. 44551
 INVOICE NO. 26819
 RECEIVED July 25/78
 ANALYSED July 31/78

ATTN: SKI PROJECT

SAMPLE NO. :	PPM
	Copper
1455E 1475N	Sample Missing
1485	Sample Missing
1495	144
1505	34
1515	66
1525	66
1535	36
1545	30
1565	270
1575	66
1585	100
1595	40
1605	38
1615	92
1625	64
1635	26
1645	28
1655	20
1665	56
1675	50
1685	36
1695	24
1705	34
1455E 1715N	20
1475E 1335N	26
1345	30
1355	44
1365	128
1375	26
1385	16
1395	54
1405	48
1415	66
1425	142
1435	68
1445	66
1455	186
1465	104
1475	52
1475E 1485N	26
STD.	72



MEMBER
 CANADIAN TESTING
 ASSOCIATION

CERTIFIED BY: *Hart Riddle*



CHEMEX LABS LTD.

17 BROOKSBANK AVE.
 NORTH VANCOUVER, B.C.
 CANADA V7J 2C1
 TELEPHONE 985-0648
 AREA CODE 604
 TELEX 043-52597

• ANALYTICAL CHEMISTS • GEOCHEMISTS • REGISTERED ASSAYERS

CERTIFICATE OF ANALYSIS

TO: Utah Mines Ltd.
 1600 - 1050 W. Pender
 Vancouver B.C.

CERTIFICATE NO. 44552
 INVOICE NO. 26819
 RECEIVED July 25/78
 ANALYSED July 31/78

ATTN: SKI PROJECT

SAMPLE NO. :	PPM
	Copper
1475E 1495N	70
1505	42
1515	690
1525	58
1535	96
1545	52
1565	82
1575	66
1585	52
1595	58
1605	64
1615	50
1625	48
1635	56
1645	66
1655	72
1665	100
1675	126
1685	46
1695	52
1705	36
1475E 1715N	38
1495E 1335N	82
1345	64
1355	102
1365	Sample Missing
1375	138
1385	60
1395	130
1405	84
1415	44
1425	50
1435	90
1445	64
1455	Sample Missing
1465	44
1475	48
1485	72
1495	68
1495E 1505N	62
STD.	74



MEMBER
 CANADIAN TESTING
 ASSOCIATION

CERTIFIED BY: *Hart B. De*



CHEMEX LABS LTD.

NORTH VANCOUVER, B.C.
 CANADA V7J 2C1
 TELEPHONE: 985-0648
 AREA CODE: 604
 TELEFAX: 043-52597

• ANALYTICAL CHEMISTS • GEOCHEMISTS • REGISTERED ASSAYERS

CERTIFICATE OF ANALYSIS

TO: Utah Mines Ltd.
 1600 - 1050 W. Pender
 Vancouver, B.C.

CERTIFICATE NO. 44553
 INVOICE NO. 26819
 RECEIVED July 25/78
 ANALYSED July 31/78

ATTN: SKI PROJECT

SAMPLE NO. :	PPM Copper
1495E 1515N	120
1525	52
1535	36
1545	34
1555	42
1565	164
1575	62
1585	86
1595	50
1605	54
1615	68
1625	58
1635	60
1645	64
1655	50
1665	64
1685	30
1695	56
1495E 1705N	44
1515E 1335N	80
1345	108
1355	74
1365	54
1375	38
1385	62
1395	48
1405	80
1415	48
1425	48
1435	54
1445	42
1455	44
1465	48
1475	52
1485	44
1495	96
1505	110
1515E 1515N	74
STD.	72



MEMBER
 CANADIAN TESTING
 ASSOCIATION

CERTIFIED BY: *Hart Rida*



CHEMEX LABS LTD.

212 BROOKSBANK AVE.
 NORTH VANCOUVER, B.C.
 CANADA V7J 2C1
 TELEPHONE: 985 0648
 AREA CODE: 604
 TELEX: 043-52597

• ANALYTICAL CHEMISTS • GEOCHEMISTS • REGISTERED ASSAYERS

CERTIFICATE OF ANALYSIS

TO: Utah Mines Ltd.,
 1600 - 1050 West Pender
 Vancouver, B.C.
 V6E 3S7

ATTN:

CERTIFICATE NO. 45207
 INVOICE NO. 27624
 RECEIVED August 16, 1978
 ANALYSED August 22, 1978

SAMPLE NO. :	PPM
CLL 4375E 1511.5N	Copper 110

RECEIVED

AUG 23 1978

UTAH MINES
EXPLORATION

STD.

70



MEMBER
 CANADIAN TESTING
 ASSOCIATION

CERTIFIED BY:



B.L. 1725 N

B.L. 1525 N

B.L. 1375 N

16835

- LEGEND**
- Stream
 - W W Swamp
 - Legal Corner Post
 - Identification Post
 - Cut line, with station

UTAH MINES LTD.
EXPLORATION DEPARTMENT
VANCOUVER BRITISH COLUMBIA

SKI Cu PROSPECT
GRID LAY-OUT

DRAWN BY: BEMA INDUSTRIES	DATE: AUG. 1978	NTS REF: 104 J/A
CHECKED BY: J.C.	REVISION:	SCALE: 1:5000
SCALE IN METRES		

B.L. 1725 N



B.L. 1525 N

B.L. 1325 N



- LEGEND**
- Stream
 - ~ Swamp
 - Legal Corner Post
 - Identification Post
 - Cut line, with station

MINERAL RESOURCES BRANCH
ASSIGNMENT REPORT
6835

A. J. ...
Sept 6/70

SKI 3 SKI 4

UTAH MINES LTD.
EXPLORATION DEPARTMENT
VANCOUVER BRITISH COLUMBIA

SKI Cu PROSPECT
SOIL GEOCHEMISTRY - COPPER

Map by BEMA INDUSTRIES Date: AUG. 1970 NTS Ref. 104.474
Drawn by G.L. Revised
SCALE 1:5000
SCALE IN METRES