

TITLE PAGE

Blaze 3, 1977/78 Season (comprised of 12 units), Malahat Land District, Victoria Mining Division, Map 92B12W, Latitude 48° 31', Longitude 123° 51'.

Observations, testing from percussion drilling, chip samples, stream sediments, assays for gold, silver and spectrograph semi-quantative analysis of outcrops of quartz veins.

OWNER: Robert Beaupre

OPERATOR: Robert Beaupre

CONSULTANT: Work reported as required by Prospectors Assistant Grant to Department of Mines, Economics Division, Victoria, by diary and consultation with Dr. Grove and other departmental geologists.

AUTHOR: Robert Beaupre

DATE: September, 1978

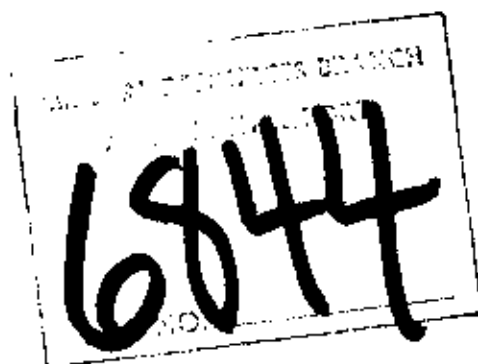

TABLE OF CONTENTS

1. Introduction
2. Index map (traced from B.C. Air Photo BC7791, Number 80) and copy of  
(A) air photo; 1:50,000 contour sketch; logging road map; road map; topo-  
70 graphical map with test sites in pocket; and results of tests 1587, 4742,  
f) 4743, 4744, 4745, 4746 and 37477
3. Cont pages
4. Author's qualifications

### INTRODUCTION

The area is immediately north of the east end of Bear Creek Reservoir bounded on the east by Valentine Creek which follows a high angle fault from the main Leech River fault and on the west by a less apparent fault.

The claims are reached by 14 miles of logging roads from Sooke.

The 2,500 foot contour level shows a definite block faulting of the Leech River Schist. Areas are similar in appearance to the Schuswap complex. Quartz veins have cut the schist, are gold bearing to some degree and are bounded on the north edge of the claim by an altered green schist.

The property is privately owned and logged by Pacific Logging. Access is by road through locked gates and permission must be obtained in order to enter.

Prospecting is being carried out with an objective of gold bearing quartz veins intruded in what might be the crest of an old anticline.

A handwritten signature in black ink, appearing to read "C. J. ...". The signature is written in a cursive style with a large, looping initial.

INDEX MAP  
AND  
TEST SITES



DEPARTMENT OF MINES AND PETROLEUM RESOURCES  
MINERAL RESOURCES BRANCH  
INSPECTION AND ENGINEERING DIVISION

SITE PLAN

SCALE 1" = 20' CHAINS

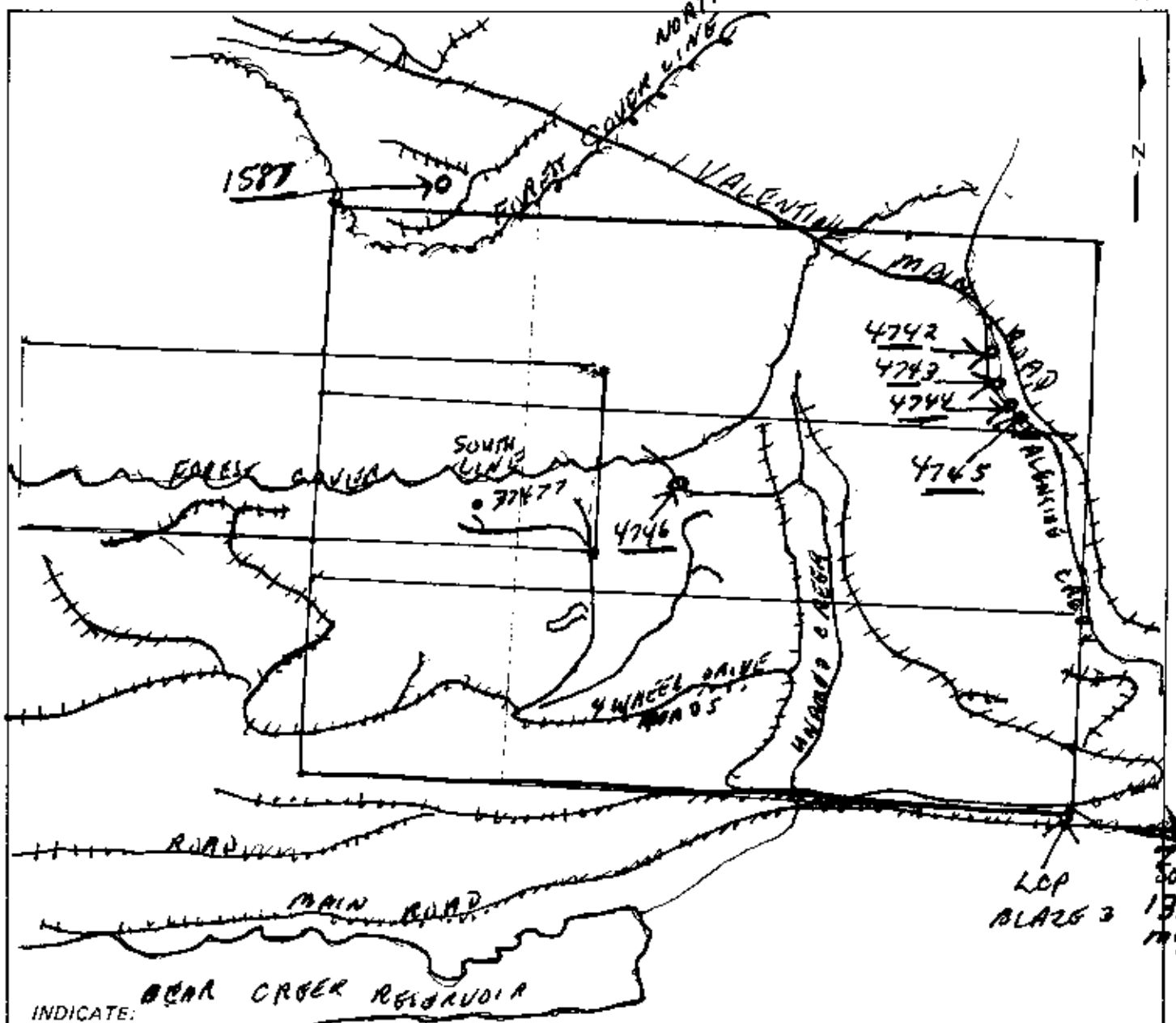

INDICATE:

Claim boundaries, permanent watercourses, access road and distance to nearest town, proposed roads, test pits, trenches, ground slope at trenches, drill sites, and camp sites.

LOCATION MAP

Show nearest town and access road.

TRACED FROM  
BC 7791 - 180

- ++++ LOGGING ROADS
- TEST SITE

Name of property BLAZE GROUP

Claim No. \_\_\_\_\_

Owner R. BEAUPRE

Date \_\_\_\_\_

File No. \_\_\_\_\_

AIR PHOTO #

BC7791 No 180

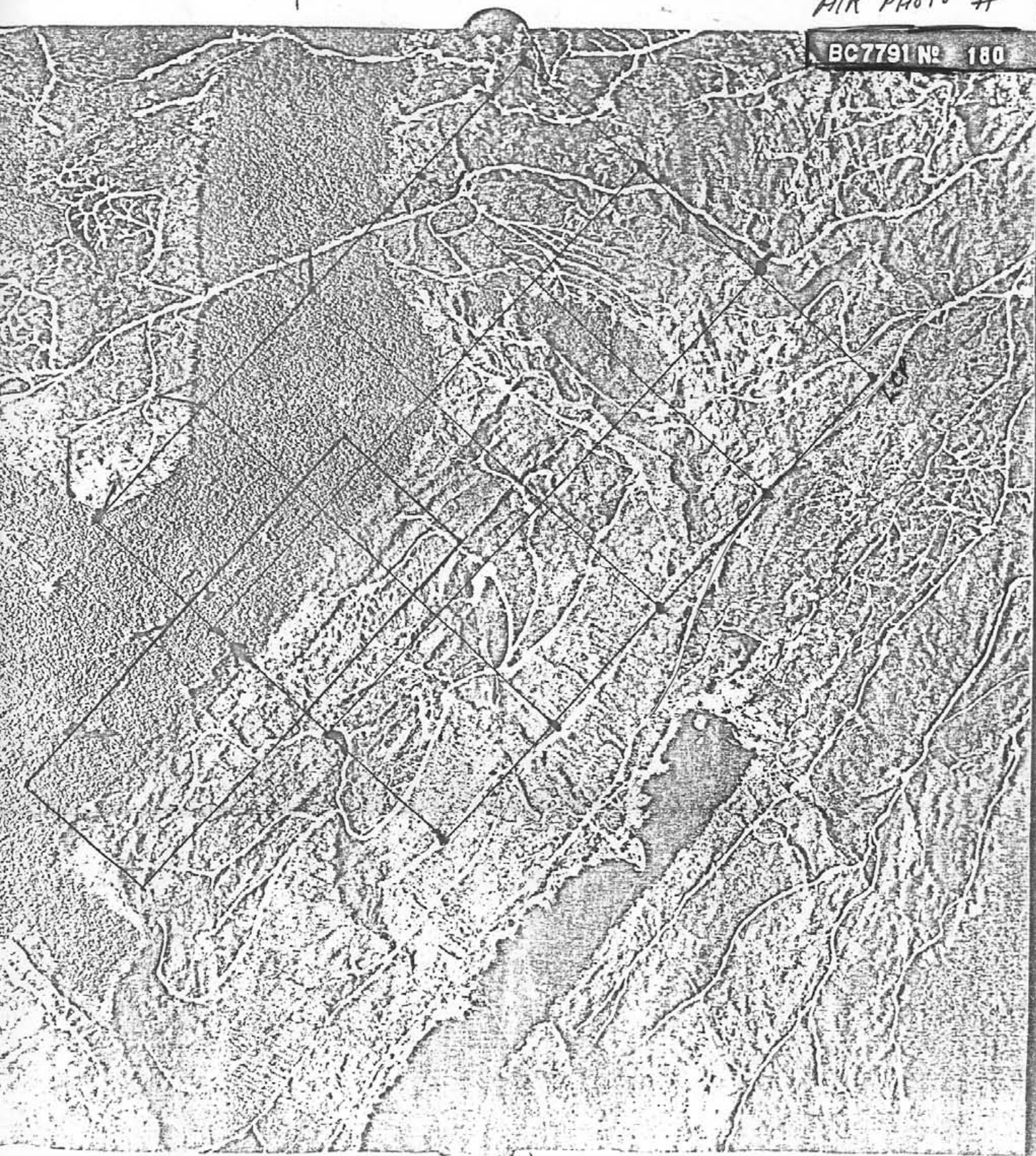

Page 28

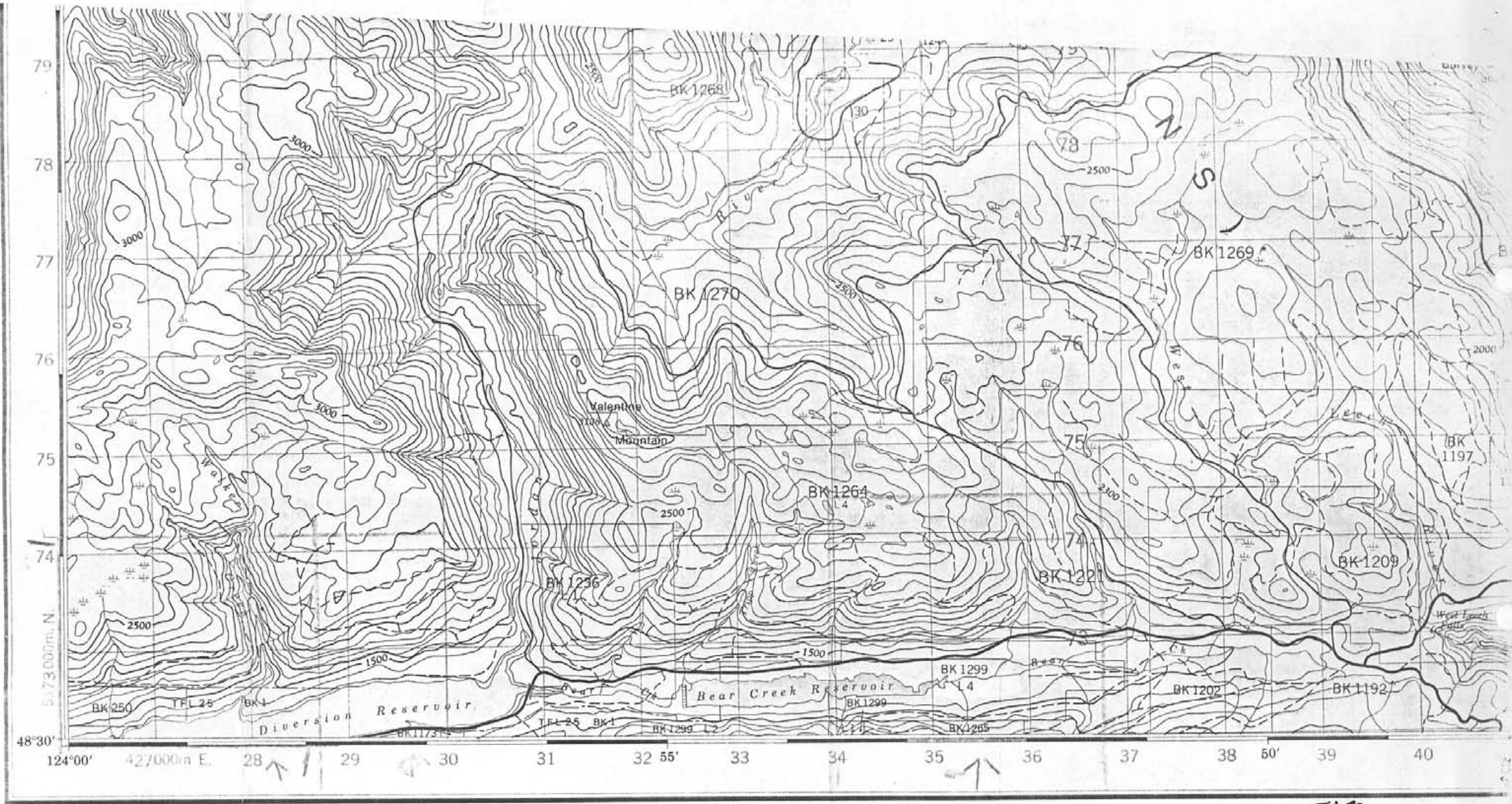

Compiled, 1965, by the TOPOGRAPHIC DIVISION, SURVEYS AND MAPPING BRANCH, DEPARTMENT OF LANDS AND FORESTS, WATER RESOURCES, BRITISH COLUMBIA, from B.C. air photography 1962. Culture check 1964 and 1969. Produced by the SURVEYS AND MAPPING BRANCH, DEPARTMENT OF ENERGY, MINES AND RESOURCES. Printed 1973.

Copies may be obtained from the Canada Map Office, Department of Energy, Mines and Resources, Ottawa, or your nearest map dealer.

Roads:	Routes:		
hard surface, all weather.....	pavée, toute saison.....	dual highway 2 chaussées séparées	more than 2 lanes plus de 2 voies
hard surface, all weather.....	pavée, toute saison.....	2 lanes 2 voies	less than 2 lanes moins de 2 voies
loose or stabilized surface, all weather...	gravier aggloméré, toute saison...	2 lanes or more 2 voies ou plus	less than 2 lanes moins de 2 voies

1:50,000

TOPO  
CONTOURS  
92012W

LOGGING  
ROADS  
IN 64

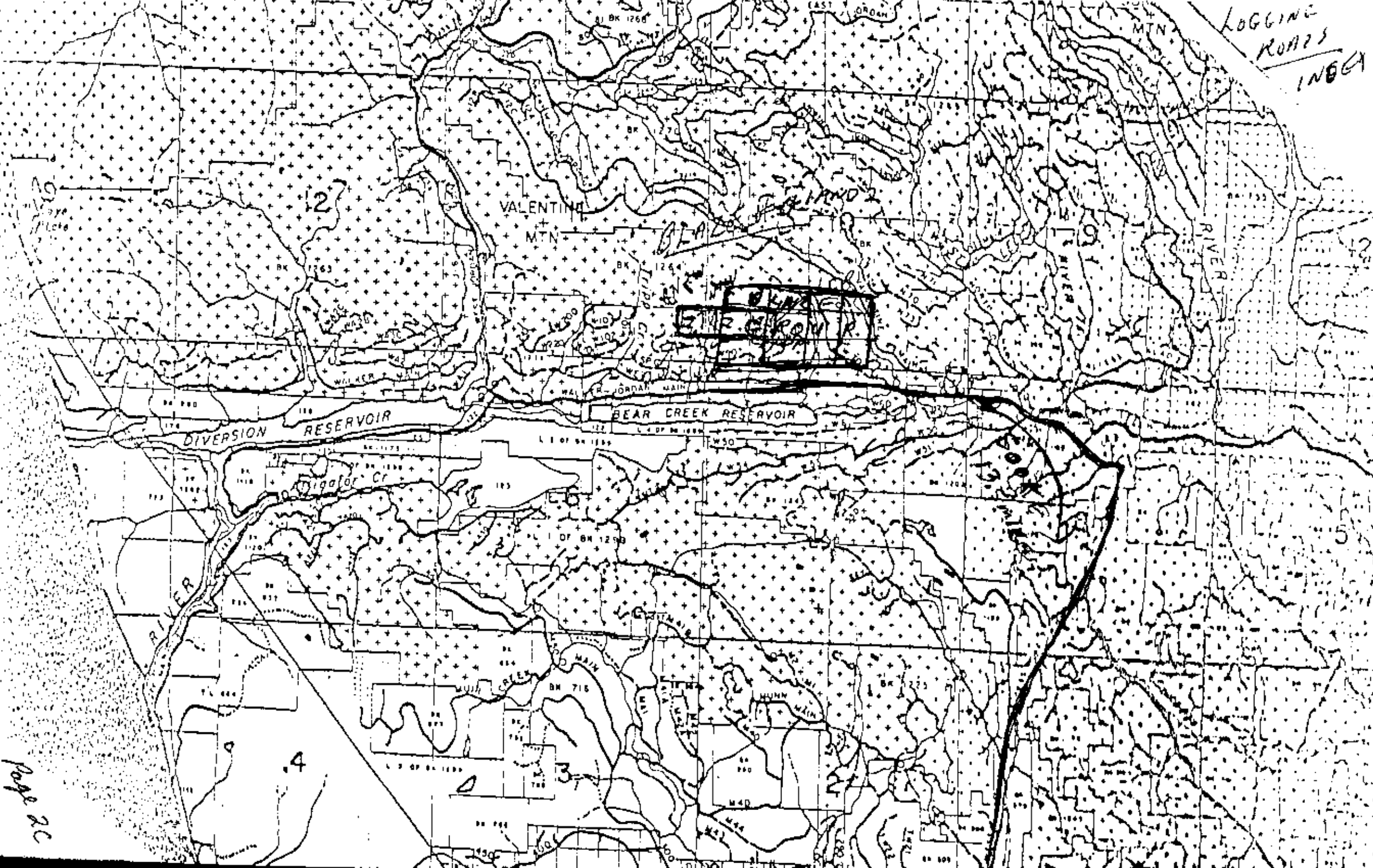

Page 20

 DEPARTMENT OF MINES AND PETROLEUM RESOURCES  
 VICTORIA

SAMPLE RECEIVED FROM ..... R. BEAUPRE .....

ADDRESS ..... 4361 Shelbourne Street, Victoria, B. C. V8N 3G4 .....

LABORATORY NO.	SUBMITTER'S MARK	LABORATORY REPORT
1258	1587 D	<p>Spectrochemical Analysis: 0.3% Lead;            0.05% Copper; 0.01% Nickel and a trace            of Molybdenum were found. The other            base metals found, and their percentages,            were those occurring normally in rocks.</p> <p>Gold - Trace</p> <p>Silver - Trace</p>

 THIS DOCUMENT, OR ANY PART THEREOF, MAY NOT BE REPRODUCED  
 FOR PROMOTIONAL OR ADVERTISING PURPOSES.

DATE ..... December 12, 1977 .....

CHIEF ANALYST AND ASSAYER



*Blouye 3  
Valentine  
Creek*



DEPARTMENT OF MINES AND PETROLEUM RESOURCES  
VICTORIA

SAMPLE RECEIVED FROM ..... ROBERT BEAUPRE .....

ADDRESS ..... 4361 Shelbourne Street, Victoria, B. C. V8N 3G4 .....

LABORATORY No.	SUBMITTER'S MARK	LABORATORY REPORT
1519	4742 D 1718-6 #1	Spectrochemical Analysis: 0.02% Copper; 0.01% Nickel and 0.03% Chromium were found. The other base metals found, and their percentages, were those occurring normally in rocks.  Gold - Trace Silver - Trace
1520	4743 D 1718-6 #2	Spectrochemical Analysis: 0.01% Copper; 0.02% Nickel and 0.03% Chromium were found. The other base metals found, and their percentages, were those occurring normally in rocks.  Gold - Trace Silver - Trace
1521	4744 D 1718-6 #3 <i>STREAM SEDIMENTS</i>	Spectrochemical Analysis: 0.01% Zinc; 0.12% Chromium and 0.2% Zirconium were found. The other base metals found, and their percentages, were those occurring normally in rocks.
1522	4745 D 1718-6 #4	Spectrochemical Analysis: 0.01% Copper was found. The other base metals found, and their percentages, were those occurring normally in rocks.  Gold - Trace Silver - Trace

THIS DOCUMENT, OR ANY PART THEREOF, MAY NOT BE REPRODUCED FOR PROMOTIONAL OR ADVERTISING PURPOSES.

DATE..... June 30, 1978 .....

*W. F. ...*  
CHIEF ANALYST AND ASSAYER.

SAMPLE RECEIVED FROM ..... ROBERT BEAUPRE ..... Page 2 .....

ADDRESS ..... 4361 Shelbourne Street, Victoria, B. C. .....

LABORATORY No.	SUBMITTER'S MARK	LABORATORY REPORT
1523	4746 D 11-6 #1	Spectrochemical Analysis: The only base metals found, and their percentages, were those occurring normally in rocks.  Gold - Trace

*Page 2E*



COST

1. Wages (cost of two men at \$35.00 per day):  
October 22, 1977  
December 3, 1977  
December 18, 1977  
January 22, 1978  
January 28, 1978  
February 11, 1978  
March 11, 1978  
March 12, 1978  
March 24, 1978  
March 27, 1978  
March 28, 1978  
June 10, 1978  
June 11, 1978  
June 17, 1978  
June 18, 1978  

15 Days at \$70.00 = \$1050.00
  2. Transportation: Same dates as in number 1. Use of 1977 Blazer 4 Wheel Drive at \$.35 per mile for 80 mile return trip to base in Victoria via Sooke and logging roads. 15 days x 80 miles = 1200 miles at \$.35 = \$420.00
  3. Same dates as in number 1. Drilling with Atlas Copco Super Cobra, chip sampling, several sticks of forcite 40% and fuse, moving blasted rock, sample bags, hand tools, metal detector, and short wave U/V light = \$300.00
  4. Maps and cost of report = \$75.00
- TOTAL COSTS = \$1845.00

Page 4



CAMOSUN COLLEGE  
VICTORIA BRITISH COLUMBIA  
COMMUNITY EDUCATION SERVICES

# CERTIFICATE

*This is to certify that*

ROBERT C. BEAUPRE

*successfully completed a course of 30 hours duration in*

PROSPECTING - BASIC

MARCH 18, 1976

Date

EXAM MARK - 78%

*A. Frank Shepard*  
INSTRUCTOR

*J. D. Boyd*  
DIRECTOR OF COMMUNITY EDUCATION SERVICES

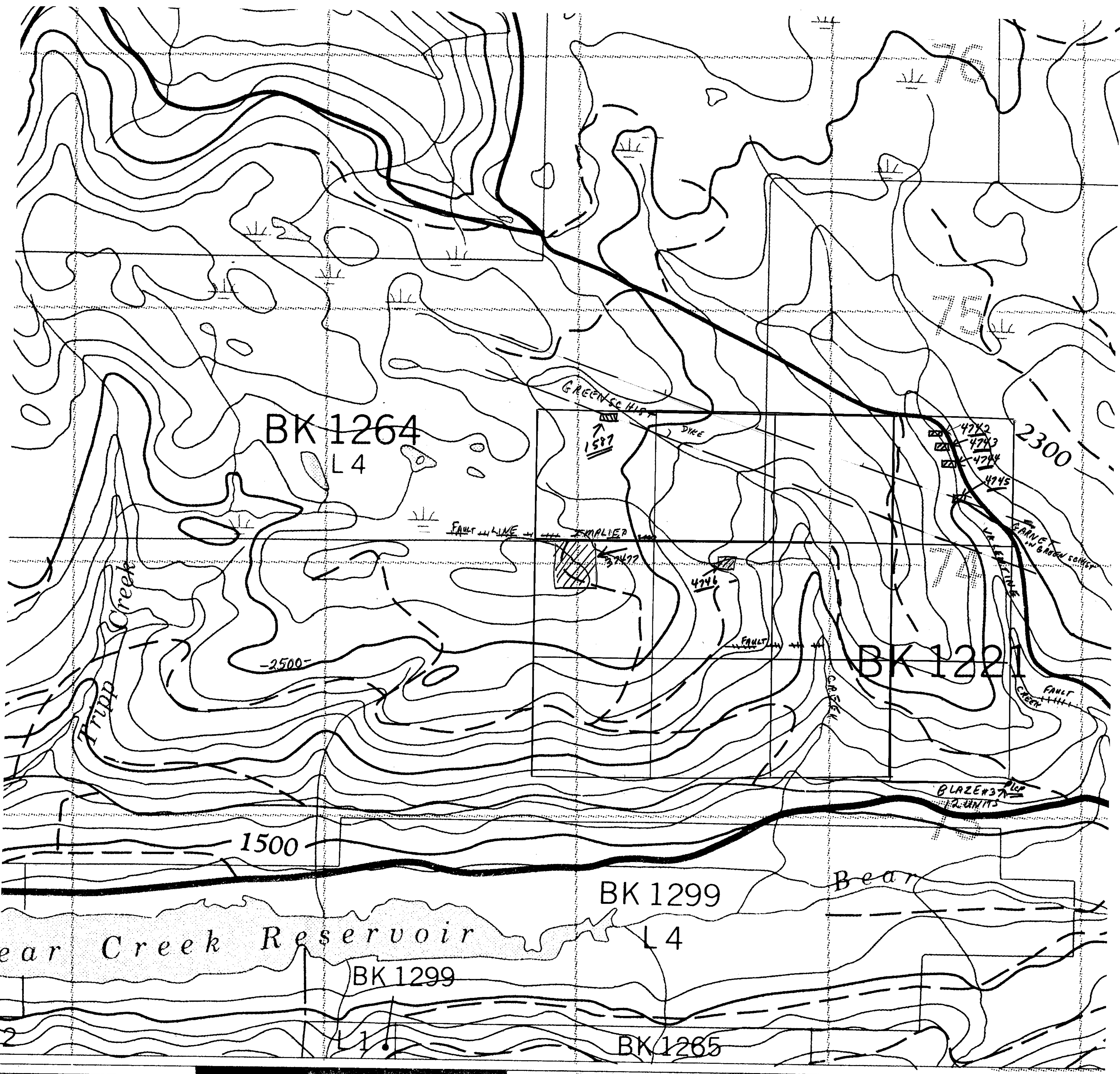

33

34

35

36

37

SCALE

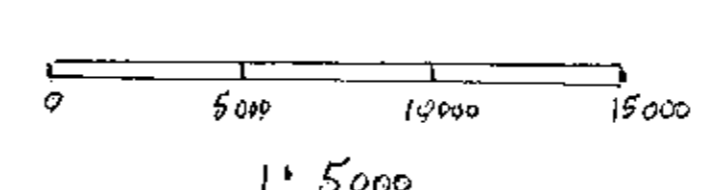
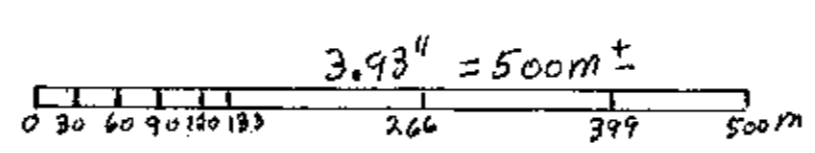

FROM MAP 92.B12

TOPO MAP / TEST SITES

- SYMBOLS (CARO SAMPLES)
- TESTS QUARTZ
- AREA IN VEINS
- FAULT
- YUNGGEE DAIVE ROAD

6844