

ASSESSMENT REPORT

TYPE: Diamond Drilling

CLAIMS: Zinc 1-6, BC-1 to 4  
inc.

MINING DIVISION: Kamloops

NTS LOCATION: 82M/3W

LATITUDE: 51° 00'

LONGITUDE: 119° 30'

OWNER: Craigmont Mines Limited

OPERATOR: " " "

AUTHOR: N.B. Vollo, P.Eng.

DATE: Sept. 27th, 1978

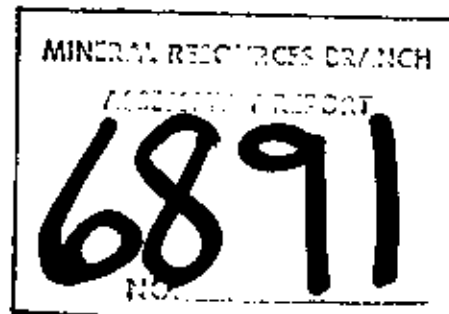

TABLE OF CONTENTS

Introduction	1
Claims	1
Geology	1
Drill Program	1
Core Storage.	1
Qualifications	1
Statement of Costs	2
Location Map	3
Drill Log, BC-8	4
"    "    BC-9	6
"    "    BC-10	8
"    "    BC-11	12
"    "    BC-12	15
"    "    BC-13	18
"    "    BC-14	20
"    "    BC-15	23
"    "    BC-16	26
"    "    BC-17	28

In Pocket

Geological Map, 1:5000, 82M/3BC-1

INTRODUCTION

The 82M/3 BC Group is located on the Adams Plateau, north of Shuswap Lake and is accessible by good logging roads.

CLAIMS

The property consists of the following claims:

Zinc 1-6, record number 437

BC-1 to 4, record numbers 539-541, 1086

totalling 52 units, located in the Kamloops M.D. and held by Craigmont Mines Limited.

HISTORY AND PREVIOUS WORK

Pyrite, pyrrhotite and magnetite showings have been known on the property for many years. Various surveys, trenching, stripping and drilling was done by Giant Metallics and others in the '60s but only sparse records of this work are available. The property was optioned to Craigmont Mines Limited by Orell Copper Mines Ltd. in 1976 and geochemical, magnetic, electromagnetic surveys and 503 metres of diamond drilling completed in 1977.

GEOLOGY

The property is underlain by rhyolite ignimbrites, rhyolite tuffs and fragmentals, siliceous tuffites, and andesitic fragmentals and flows of the central part of the Eagle Bay formation. Numerous narrow zones of massive pyrrhotite, pyrite and magnetite, with minor sphalerite and chalcopyrite occur conformably within this sequence.

DRILL PROGRAM

Ten AQ diamond drill holes, totalling 887 metres were drilled to test various sulphide zones and anomalies. Results were essentially negative.

CORE STORAGE

The core is presently stored in a rack on the property as indicated on the Drill Plan.

QUALIFICATIONS

The program was supervised and the core logged by the author, who obtained a B.A. in Geology from the University of Saskatchewan in 1950 and an M.Sc in Geology from McGill University in 1959 and has practised his profession for 28 years.

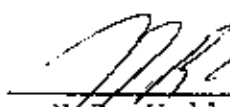
  
N.B. Vollo, P. Eng  
Sept. 27th, 1978

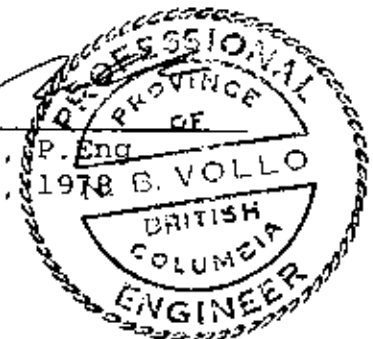

STATEMENT OF COSTS

BC-8, 71 metres -----	\$2365
-9, 96.2 metres -----	3203
-10, 113.6 metres -----	3836
-11, 93.4 " -----	3121
-12, 98.3 " -----	3251
-13, 47.0 " -----	1634
-14, 101.0 " -----	3288
-15, 130.0 " -----	4363
-16, 108.4 " -----	3606
-17, 106.0 " -----	<u>3488</u>
Total -----	\$32155

Contractor: H. Allen Diamond Drilling Ltd.  
Box 1397,  
MERRITT, B.C.

Group BC "A", holes 12 to 17, ---\$19,630

Group BC "B", holes 8 to 11, ---- 12,525



# DIAMOND DRILL CORE LOG - SAMPLE RECORD

DEPTH	DIP	BEARING INT.
COLLAR	-55°	195°

PROPERTY 82M/3 BC CLAIM BC-2 HOLE NO. BC-8  
 LATITUDE \_\_\_\_\_ STARTED July 10/78 CORE SIZE AU  
 DEPARTURE \_\_\_\_\_ FINISHED July 18/78 SECTION 8900E  
 ELEVATION 1625 TOTAL LENGTH 710 10020 N  
 LOGGED BY N.H. Vello

DEPTH	DESCRIPTION	MINERALIZATION	SAMPLE	FROM	TO	m	Cu%	Zn%	Au/oz	Ag/oz
0	Collar									
4.7	Andesite. Green chlorite, foliated 10-20' CA - A fine fragment 8.6 foot core 9.4 AS before - 10.2 foot core 10.6 - grey, m. ore felsite bedded 30-40' CA									
12.0	Tuffite - siliceous bedded 25-30' CA, with patchy epidote 15.8 - becomes epidotized, with a few garnet grains	30% mag.								
17.0	Green, chlorite	25% Pb, Cu	2515	17.0	18.0	1.0	0.09	0.04	Tr	Tr
18.0	light greenish grey to white, zoned, with short sections of grey limestone, abundant calcite	1.2% Fe, Cu								
23.4	becomes chloritic. bedded 30'	50% Pb, Cu	2516	23.4	25.0	1.6	0.07	0.02	Tr	Tr





















# DIAMOND DRILL CORE LOG - SAMPLE RECORD

DEPTH	DIP	BEARING AST.
COLLAR	-55°	145°

PROPERTY P217/5 BK CLAIM 7101-6 HOLE NO. BC-12  
 LATITUDE \_\_\_\_\_ STARTED Aug 19/78 CORE SIZE AG  
 DEPARTURE \_\_\_\_\_ FINISHED Aug 19/78 SECTION 10.510E  
 ELEVATION 1455 TOTAL LENGTH 98.5 9550 N  
 LOGGED BY [Signature]

DEPTH	DESCRIPTION	MINERALIZATION	SAMPLE	FROM	TO	m	%Cu	%Zn	%Pb	Ag	Ag
										PPM	PPM
0	Casing										
2.5	Andesite Tuff - green, banded 20° CA, possibly due to shearing. Abundant epidote, a little garnet as beds or bands to 5 cm	Spinel									
3.1	Lost Core										
3.6	As before	" "									
5.5	Lost Core										
6.2	as before - vuggy oxidized sections	" "									
6.9	Lost Core - possibly a fault zone with remnants of clay gouge and breccia										
9.6	becomes fine, dark green, chloritic with 10% calcite-epidote (up to 1-2% seen) to 25 cm, some with Pt										
	a little garnet. A few Qtz veins to 20 cm										
33.0	becomes heavily epidotized	2-3% mag Sp Pl	2531	330	340	1.0	0.02	0.24	0.30	.03	15
34.0	dark, coarse textured, banded 80° CA - 10-15%	15% Sp Mag 46% Pt	2532	340	375	3.5	0.26	3.39	0.81	.06	74

















# DIAMOND DRILL CORE LOG — SAMPLE RECORD

DEPTH	DIP	BEARING INT.
COLLAR	-91°	—

PROPERTY EE75BL CLAIM Firth HOLE NO. BR-15-  
 LATITUDE \_\_\_\_\_ STARTED Aug 30/78 CORE SIZE AU  
 DEPARTURE \_\_\_\_\_ FINISHED Sept 5/78 SECTION 105504  
 ELEVATION 1460 TOTAL LENGTH 130 966LN  
 LOGGED BY N.B. Kelle

DEPTH	DESCRIPTION	MINERALIZATION	SAMPLE	FROM	TO	m
0.0	Surface					
1.0	Andesite - Dark with alteration zone and cherty beds. Very well bedded 45°					
15.3	glz vein - fractured and milky					
16.5	Dark, thin bedded 45-56°	Spse P <sub>2</sub>				
22.2	become green andesite, well bedded 50°					
31.0	Same	2% P <sub>2</sub>		31.0	32.0	1.0
32.0	green, chloritic, well bedded					
35.0	dark grey to brownish, thin bedded, cherty sharp change to	Spse P <sub>2</sub> in glz veins to 2cm.				
51.7	Andesite buff. - Dark green, fine grained well bedded 45-50° CA	Spse P <sub>2</sub> & C <sub>1</sub> in glz veins to 10cm.				
65.0	same, but with 30% calcite bands					























- LEGEND**
- 4 Basic dikes
  - 3 Qtz. Feld Porp d
  - 5 Sulfide
  - 3 Andesite
  - 2 Tuffite
  - 1 Rhyolite
  - Road, all weather, 4WD
  - Limit of timber
  - Open swamp, meadow
  - Claim posi, assumed
  - Drill hole, proposed

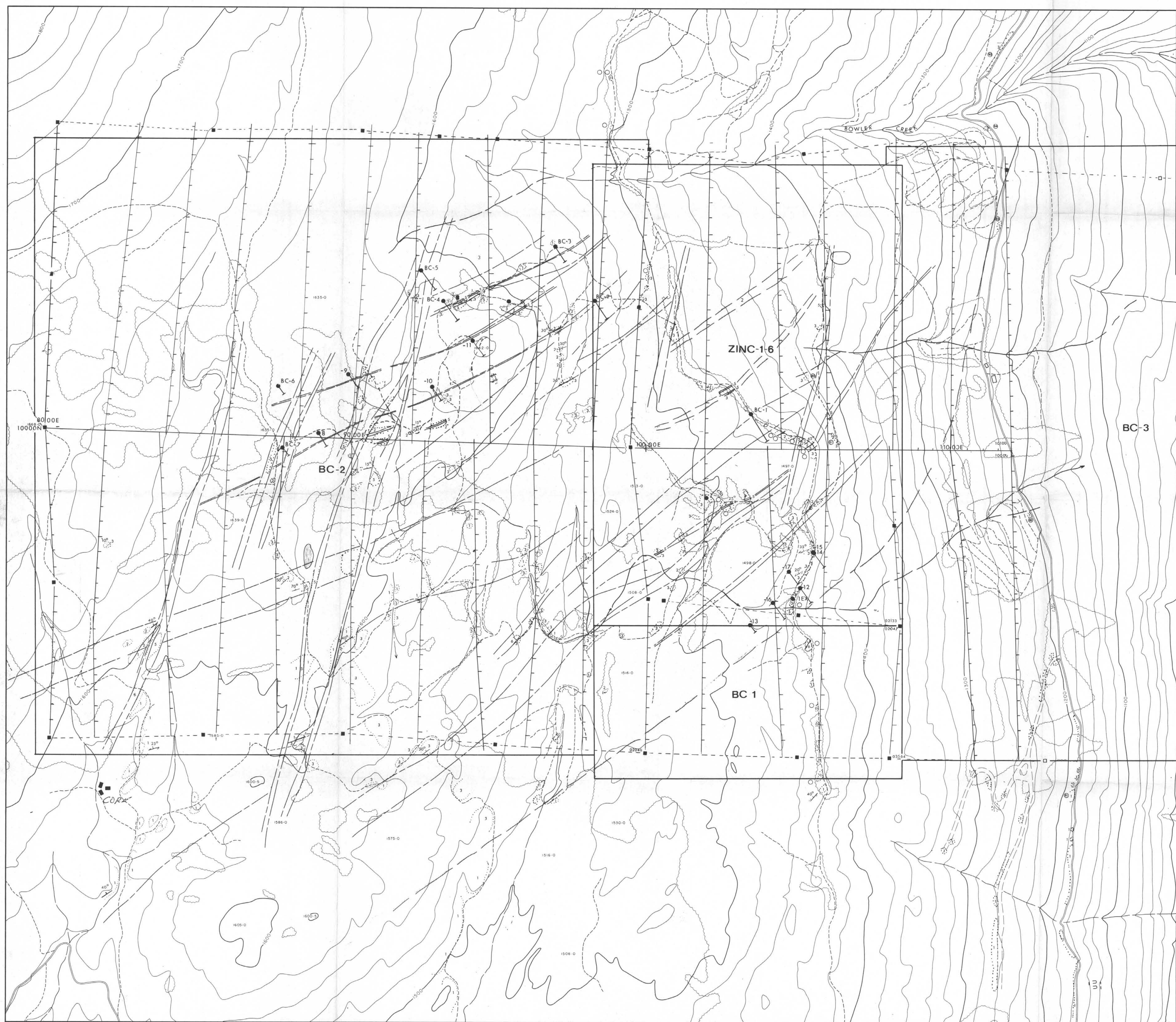

**CRAIGMONT MINES LIMITED**  
KAMLOOPS, B. C.  
**82M/3 BC GROUP**  
**GEOLOGICAL MAP**

Scale: 1:5,000 Date

