

PROSPECTING REPORT ^{79-#240-#} ON 7331

PLUG MINERAL CLAIMS

SLOCAN MINING DIVISION §2K14E

DUNLAN RIVER OWNER OTTO JANDLIT

7331

Prospecting Report on
Plug Mineral Claims
Slocan Mining Division, 82K 14E

This Property was investigated for its Mineral potential on June 3rd and 4th, 1978. Small amounts of Molybdenite were found as the only Mineral of economic importance. Area of outcrop is limited to the bed of a small creek.

The claims cover the southern part of a small Sugar Plum Granodiorite intruding the Horsethief Creek Group.

Extensive fracturing with abundant Pyrite, Muscovite, Sericite Alteration Development is present, plus rare Quartz veining. The Quartz veins are very far apart and the small amount of Molybdenite that was discovered is found in them.

Cost applicable to assessment work:

Prospecting: Otto Janout	2 days	-	\$	90.--
Otakar Janout	2 days	-	\$	90.--
Transportation: White Rock- Claim Location- Round Trip			\$	85.--
	Total		\$	265.--
	Apply		\$	200.--

Nelson, B.C., June 26th, 1979

Otto Janout

7331

PLUG CLAIMS

82 K/NW

SCALE 1:126,720

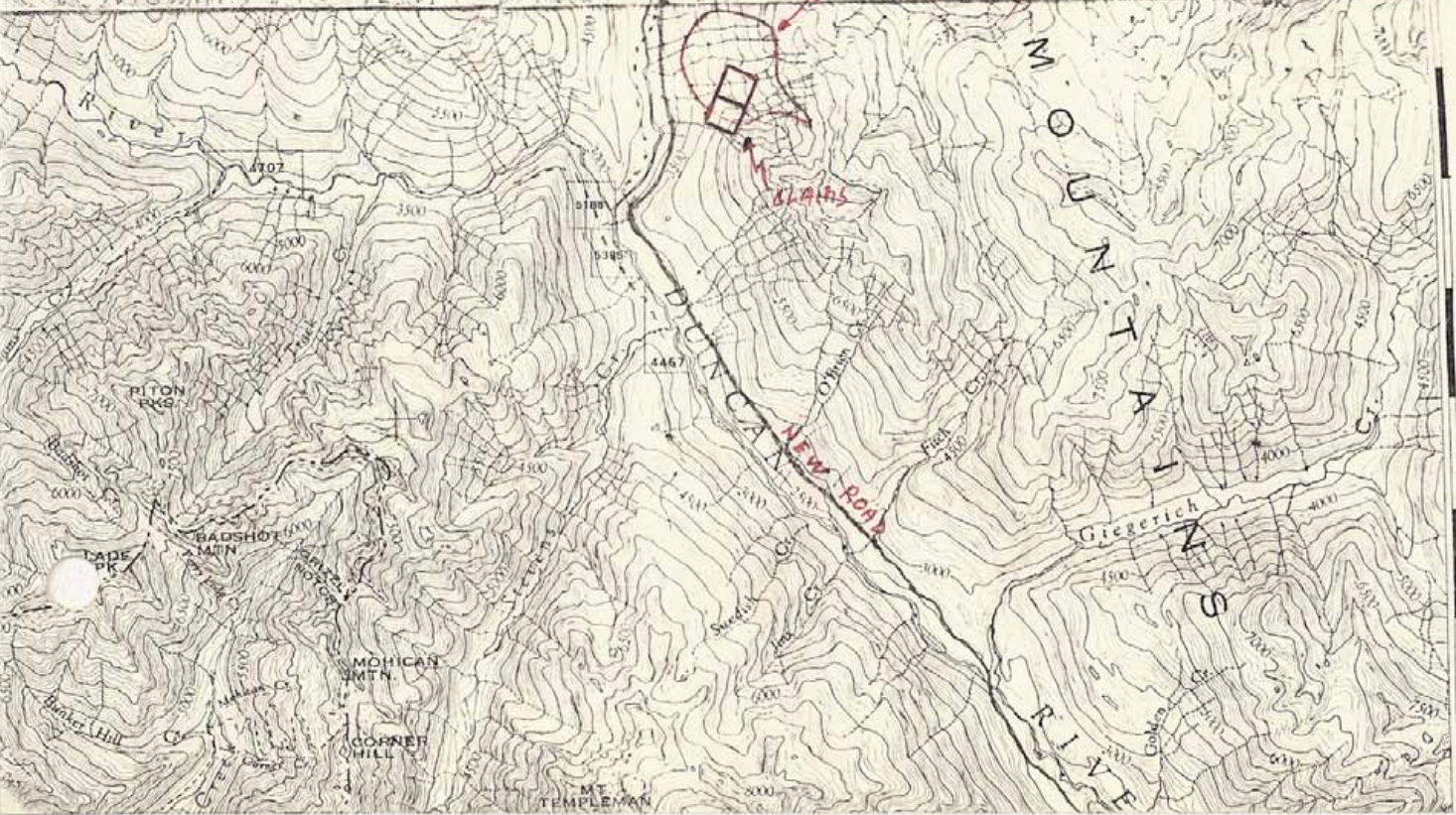
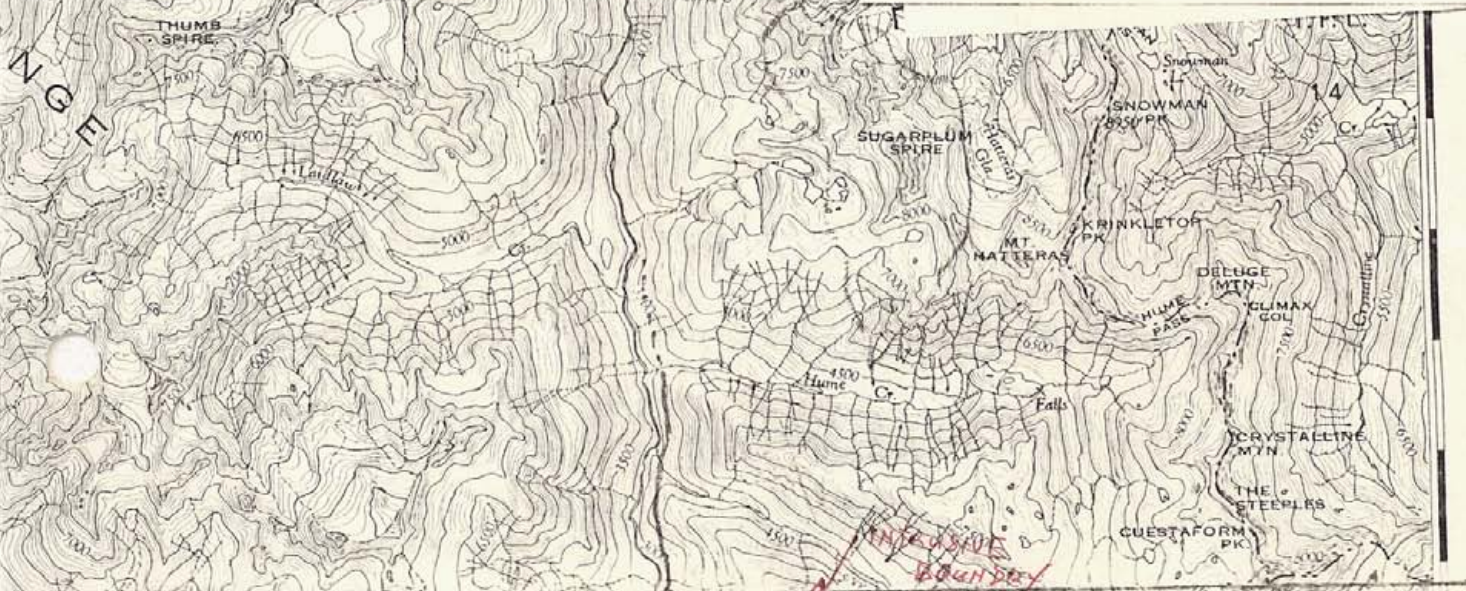
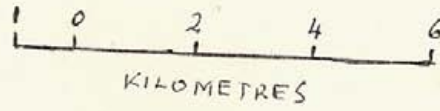

500
45'

GEN
DWI
VER
RFE
TO WEST
LAL

3

1

2

1

