

179-#321-#7429

PROSPECTING REPORT  
BUSH RAT C.G. LOT #1913  
49°18'N 119°56'W  
S2E/5W  
D30Y00S M.D.  
E. BUCK 1979

7429



MINERAL RESOURCES BRANCH  
ASSESSMENT REPORT

**7429**  
NO.

MINISTRY OF MINES AND PETROLEUM RESOURCES  
MINERAL RESOURCES BRANCH  
INSPECTION AND ENGINEERING DIVISION

### NOTICE OF WORK ON A MINERAL PROPERTY

(Pursuant to section 10, *Mines Regulation Act*)

This form is to be completed by all companies or individuals carrying out exploration work one month prior to commencement of work and one week prior to cessation of work. Keep one copy and forward one copy to the District Inspector of Mines.

1. NAME OF PROPERTY: Bush Rat Lot # 1913

Number of claims \*\*\*\*\* Principal Claim Group \*\*\*\*\*

2. LOCATION: Mining Division Osoyoos NTS Map Sheet (e.g., 82E/9E) 82E/5W  
 Lat. 49 ° 18 ' Long. 119 ° 56 ' Locality and Access Apex mtn. Olalla creek acc. road

3. OWNER: Name Ernest Buck Free Miner's Cert. No. 169820  
 Address Box 13 R R 1 City Keremeos Prov. B.C.

4. OPERATOR: Name \*\*\*\*\* Free Miner's Cert. No. \*\*\*\*\*  
 Address \*\*\*\*\* City \*\*\*\*\* Prov. \*\*\*\*  
 Postal Code VOx 1N0 Telephone No. (604)499 2248

5. DURATION OF EXPLORATION WORK: From JULY 1978 to October 1978

6. DATE WORK COMPLETED (report of closing only): October 31 19 78

7. APPROXIMATE NUMBER OF MEN EMPLOYED: self

8. EXPLORATION WORK: Indicate ~~PROPOSED~~ or COMPLETED - use metric measure (1 metre = 3.3 feet)

Geophysical \*\*\*\*\* Geochemical Soil sampling  
 Linecutting (distance, width, method) \*\*\*\*\* Prospecting  
 Drilling - No. of Sites \*\*\*\*\* Total area \*\*\*\*\* metres  
 Road ~~construction~~ Length Road clearing 500 metres Width \*\*\*\*\*3\*\*\*\*\* metres  
 Underground Exploration \*\*\*\*\* (type)

Total Area: \*\*\*\*\* square metres Stripping \*\*\*\*\* square metres  
 Trenching \*\*\*\*\* square metres Other \*\*\*\*\* square metres  
 Test Pitting \*\*\*\*\* square metres

Work by self or contractor (Name) Ernest Buck

NOTE: Owner is responsible for ensuring the Contractor complies with pertinent regulations (see section 11, *Mines Regulation Act*).

9. DATE FOREST SERVICE ADVISED BY OPERATOR: \_\_\_\_\_

Name and Title of Forest Official \_\_\_\_\_

Address \_\_\_\_\_

#### NOTICE

- A. Pursuant to section 11, sub-section (18) of the *Mines Regulation Act* - 'Where mechanical equipment is likely to disturb the surface of the land in clearing, stripping, trenching or such other operations as the Chief Inspector may consider likely to cause significant disturbance of the surface of the land, the Chief Inspector may require a Reclamation Permit.' If there is a surface disturbance, complete back of this form, 'Application for Reclamation Permit.'
- B. Where timber is to be cut, a 'Free Use Permit' or 'Licence to Cut' is required from the Forest Service.

SIGNATURE OF APPLICANT Ernest Buck TITLE \_\_\_\_\_

Print Name Ernest buck DATE \_\_\_\_\_

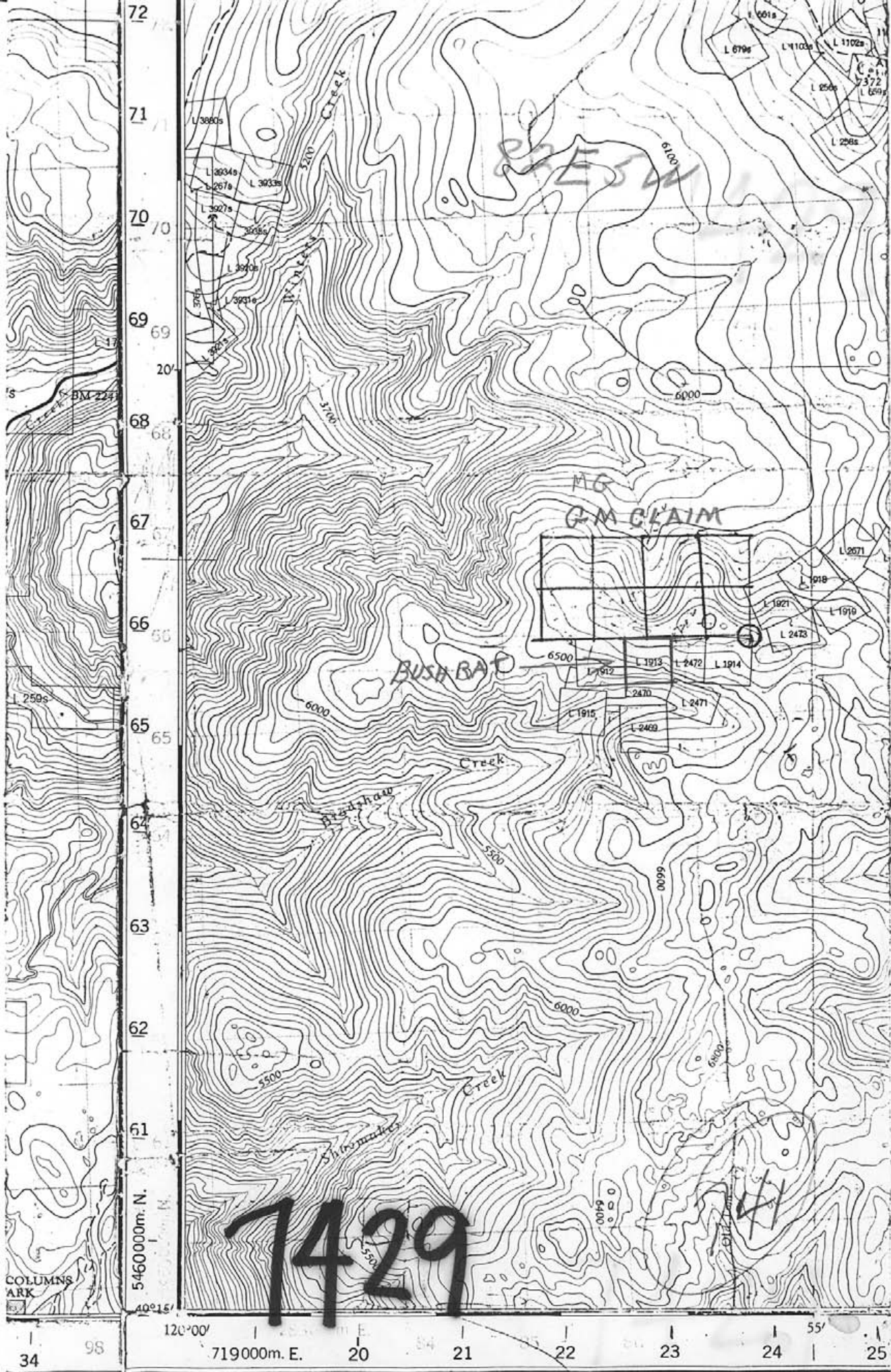

COLUMNS  
ARK

7429

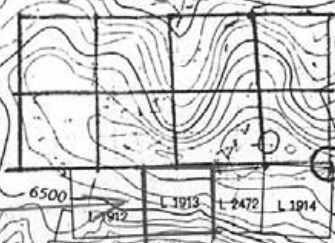

BUSH BAY

MG  
G.M. CLAIM



MINISTRY OF MINES AND PETROLEUM RESOURCES

MINERAL RESOURCES BRANCH
INSPECTION AND ENGINEERING DIVISION

SITE PLAN

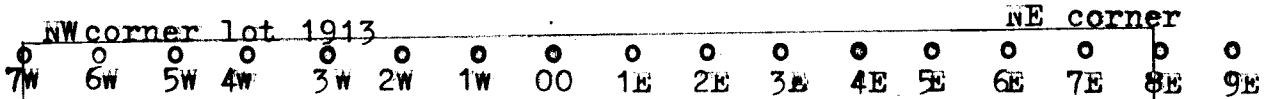

The property is situated at the head of Bradshaw creek and is twelve kilometres by the Olalla creek access road which joins Highway 3A at Olalla 5 kilometres north of Keremeos B.C.

At the samples sites the ground slope from 15 to 20 degrees to the south and the overburden is very light over most of the property. Outcrops are numerous and are mostly of greenstone, chert, and volcanic rock andesite and limestone are also present, some small intrusive dykes can be observed on the steep slopes

MINERAL RESOURCES BRANCH
Field Report
7429
NO.

INDICATE:

Claim boundaries, permanent watercourses, access road and distance to nearest town, proposed roads, test pits, trenches, ground slope at trenches, drill sites, and camp sites.

LOCATION MAP

Show nearest town and access road.

map #82E/5W

Approximately 13 kilometres North 35 West of Keremeos B.C.

Name of property Bush Rat

Claim No. Lot # 1913

Owner Ernest Buck

Date

File No.

# GENERAL TESTING LABORATORIES

DIVISION SUPERINTENDENCE COMPANY (CANADA) LTD.

1001 EAST PENDER ST., VANCOUVER, B.C., CANADA, V6A 1W2  
 PHONE (604) 254-1647 TELEX 04-507514 CABLE SUPERVISE

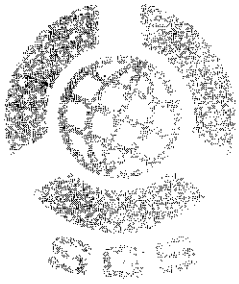

TO:  
 MR. ERNEST BUCK  
 Box 13  
 R.R. #1  
 Keremeos, B.C.  
 VOX INO

## CERTIFICATE OF ASSAY

No.: 7807-1055      DATE: July 25/78

We hereby certify that the following are the results of assays on:      Soil

MARKED	GOLD	SILVER	XXX	XXX	XXX	XXX	XXX	XXX
	Au (ppm)	Ag (ppm)						
LO - 1E	0.02	1.3						
2E	0.02	1.7						
3E	0.02	1.3						
4E	0.01	1.7						
5E	0.01	1.3						
6E	0.03	1.3						
7E	0.02	1.3						
8E	0.01	1.3						
9E	0.01	1.3						
00	0.01	1.7						
1W	0.02	2.5						
2W	0.02	1.3						
3W	0.01	1.7						
4W	0.01	1.3						
5W	0.01	1.7						
6W	0.01	1.7						
LO - 7W	0.01	1.3						

NOTE: REJECTS RETAINED ONE MONTH. PULPS RETAINED THREE MONTHS. ON REQUEST PULPS AND REJECTS WILL BE STORED FOR A MAXIMUM OF ONE YEAR.

ALL REPORTS ARE THE CONFIDENTIAL PROPERTY OF CLIENTS. PUBLICATION OF STATEMENTS, CONCLUSION OR EXTRACTS FROM OR REGARDING OUR REPORTS IS NOT PERMITTED WITHOUT OUR WRITTEN APPROVAL. ANY LIABILITY ATTACHED THERETO IS LIMITED TO THE FEE CHARGED.

L. WONG 

PROVINCIAL ASSAYER

Analytical and Consulting Chemists, Bulk Cargo Specialists, Surveyors, Inspectors, Samplers, Weighers

MEMBER: American Society For Testing Materials • The American Oil Chemists' Society • Canadian Testing Association  
 REFEREE AND OR OFFICIAL CHEMISTS FOR: National Institute Of Oilseed Products • The American Oil Chemists' Society  
 OFFICIAL WEIGHMASTERS FOR: Vancouver Board Of Trade

June 29 1979

Expenditures incurred on doing assessment work Lot #1913

Bush Rat crown-Granted. c claim

Soil samples assays \$102.00

five days @\$40.00 = \$200.00

sixty miles @.25¢ = \$15.00

\$317.00

Ernest Buck

## INVOICE



**General Testing Laboratories Division  
Superintendence Company (Canada) Ltd.**

1001 East Pender St.  
Vancouver, B.C. V6A 1W2  
Ph (604) 254-1647

INVOICE **v34678**

DATE **July 25, 1978**

JOB NO.

LAB NO.  
**7807-1055**

BO 300

TO: **MR. ERNEST BUCK**  
**Box 13**  
**R.R. #1**  
**Keremeos, B.C.**  
**VOX 1N0**

DATE	TOY#	CM	CL.	BR	RS

**To: Submitted 17 soil samples for geochemical analysis:**

17 Au	x	4.00	=	68.00
17 Ag	x	1.50	=	25.50
sample prep.	@	0.50	=	8.50
				<hr/>

**\$ 102.00**