

179-#441-#7519

GEOCHEMISTRY REPORT

KATHY CLAIM

RECORD NUMBER 1493

OMINECA MINING DIVISION

NTS 93N/9

124°27'N 55°40'W

Owner: Noranda Mines Limited
Operator: Mattagami Lake Exploration Limited
Author: J.N. Helsen

MINERAL RESOURCES BRANCH
ASSESSMENT REPORT
7519

CONTENTS

	<u>Page</u>
Location and Access	1
Property Definition	3
Purpose of Work Done	5
General Geology	6
Work Done	7
Results	9
Statement of Costs	11
Certificate - J. Helsen	12
Certificate - W. Gibbons	13

Figures

1	Location and Access	2
2	Claim Map	4
3	Soil Sample Results (Mo & W)	In Pocket
4	Soil Sample Results (Cu & Zn)	In Pocket
5	Soil Sample Results (Ag & Pb)	In Pocket
6	Stream Sediment Samples	10

LOCATION AND ACCESS (Figure 1)

The claims are located at about 2.5 km southeast from Manson Creek, British Columbia, which is accessible via a good, gravel road from Ft. St. James some 190 km to the south. The property can be reached easily via several 4 x 4 roads after crossing the Manson River. The average altitude is about 1,000 m above sea level.

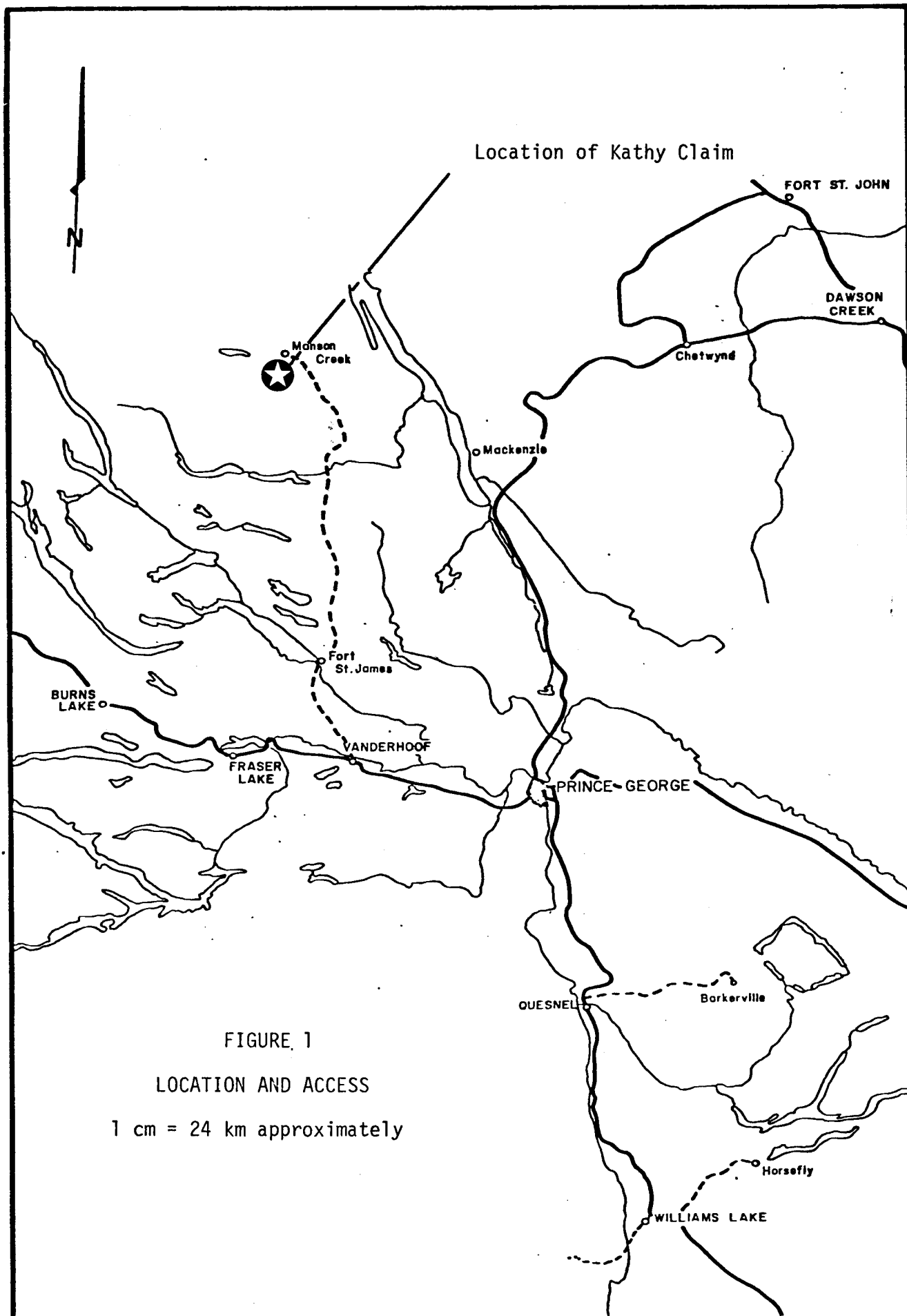

FIGURE 1

LOCATION AND ACCESS

1 cm = 24 km approximately

PROPERTY DEFINITION (Figure 2)

The property consists of one claim, the Kathy claim, of 20 units, record number 1493 and owned by Noranda Mines Limited and operated by Mattagami Lake Exploration Limited.

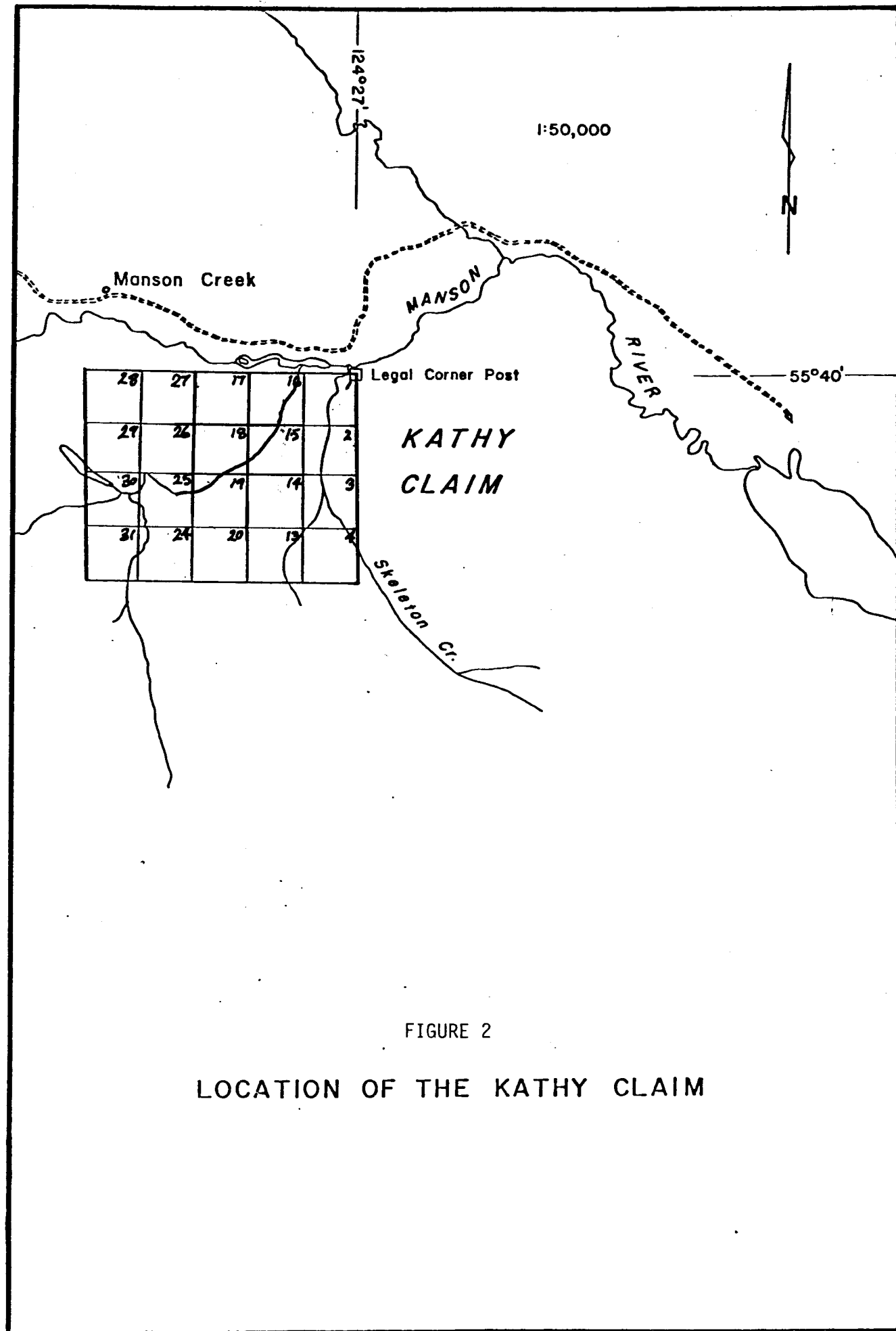

FIGURE 2

LOCATION OF THE KATHY CLAIM

PURPOSE OF THE WORK DONE

Well known (Mineral Inventory Map 93N) tungsten mineralization occurs on the Joy claim as well as some anomalous geochemical soil samples on the Joy 3 claim. Hence, the double purpose of the work done:

- i. exploratory attempt to locate a potential tungsten soil anomaly
- ii. an attempt to trace the continuation of the anomalous values in the soil on the Joy 3 claim and beyond, i.e. on the Kathy claim.

The work was performed by J. Helsen, D. Smyth, W. Gibbons and G. Schwab resulting in a total of 15 man days. Only 12 man days of work are registered for assessment purposes on the Kathy claim.

GENERAL GEOLOGY

The geology of the area has been described in G.S.C. Map 876A, Manson Creek (Armstrong, 1946) and very recently by Tipper, H.W., Campbell, R.B., Taylor, G.C. and Stott, D.F. (1979 G.S.C. Map 1424A, Parsnip River Sheet 93).

The geology of the area comprises a belt of Pennsylvanian-Permian Cache Creek metasediments and volcanics squeezed between the Germansen batholith (granitic) in the southwest and the Wolverine Complex in the northeast. The Germansen batholith has been dated as Upper Cretaceous (Columbian Epoch) whereas the Wolverine Complex although of unknown age is believed to be Proterozoic.

The Manson Creek Fault Zone, known for anomalous gold, lead and copper mineralization, apparently runs through the property with, it is believed, the anomalous (albeit very few) Cu, Pb, Zn values in soils, as a result. Tungsten occurs in an outcrop of very brittle schists in quartz veins and is possibly stratabound.

WORK DONE

In 1978 with the permission of Mr. Scafe, samples* were taken on all four Joy claims on 4 lines with 50 m intervals. These lines run:

north - south
 east - west
 northeast - southwest
 northwest - southeast

A few anomalous values (in ppm) were encountered on the Joy 3 claim (table below).

<u>LINE</u>	<u>SAMPLE #</u>	<u>Mo</u>	<u>W</u>	<u>Cu</u>	<u>Pb</u>	<u>Zn</u>	<u>Ag</u>
N-S	430	23	2	82	170	400	0.2
	432	6	2	90	8	103	0.2
NE-SW	802	11	18	258	2800	500	3.5
	804	8	12	33	86	334	0.2
E-W	398	33	2	220	940	430	1.2
	402	30	2	92	300	230	0.2

Because of these anomalous values the Kathy claims were staked in October 1978 and the following work** has been done since:

1. Sampling of the Kathy boundaries at 100 m intervals (76 samples).
2. Soil sampling mainly on the units 7, 8, 9 and 10 west of Lost Creek at 50 m intervals (54 samples).
3. Soil sampling mainly on the units 7 and 2 and possibly some on unit 1, east of Lost Creek, also at 50 m intervals (57 samples).
4. Sediment sampling in Lost Creek (22 samples).

The soil samples were sent away for geochemical analysis for W, Mo, Cu, Pb, Zn, Ag and Au. All analyses have or will be done by Noranda Exploration Company Ltd. Laboratories in Vancouver with the exception of the gold analyses which are in the process of being done (neutron activation analysis) by X-Ray Laboratories in Toronto. Because the major part of the work was performed late in September the situation of the results is as follows. Out of a total of 187 soils and 20 sediments, Cu, Mo, Pb, Zn and Ag results were received for all the samples. W results have been received for all the samples except the soils from 600 to 727 inclusive. No gold data were received so far.

- * The samples taken in 1978 (*), sent to Chemex Laboratories in Calgary, Alberta, were digested in a perchloric-nitric acid solution.
- ** The samples taken in 1979 (**), sent to Noranda Exploration Company Ltd. in Vancouver, B.C., were digested in a perchloric-nitric acid solution.

RESULTS

The soils were collected from the B-horizon just underneath the A-horizon. The results are plotted on Figures 3 to 5. The sediments were collected from Lost Creek only. (Figure 6).

The following threshold values (in ppm) were considered significant:

ELEMENT (ppm)	W	Mo	Cu	Pb	Zn	Ag	Au (ppb)
Threshold Values Sediments	20	6	100	20	140	2.0	50*
Values Soils	20	6	100	20	140	2.0	10*

The surrounding area has been extensively worked over for decades because of known gold occurrences. Because of trenching, bulldozing, percussion drilling, etc., by people in search of river channels, which include fossil ones and the present Lost Creek bed and flood plain, interpretation of the available results must be conservative.

Anomalous values for mainly Zn and Pb and to a lesser extent for Cu, Mo and Ag suggest more work but on in more detail, e.g. 1 sample every 10 meters.

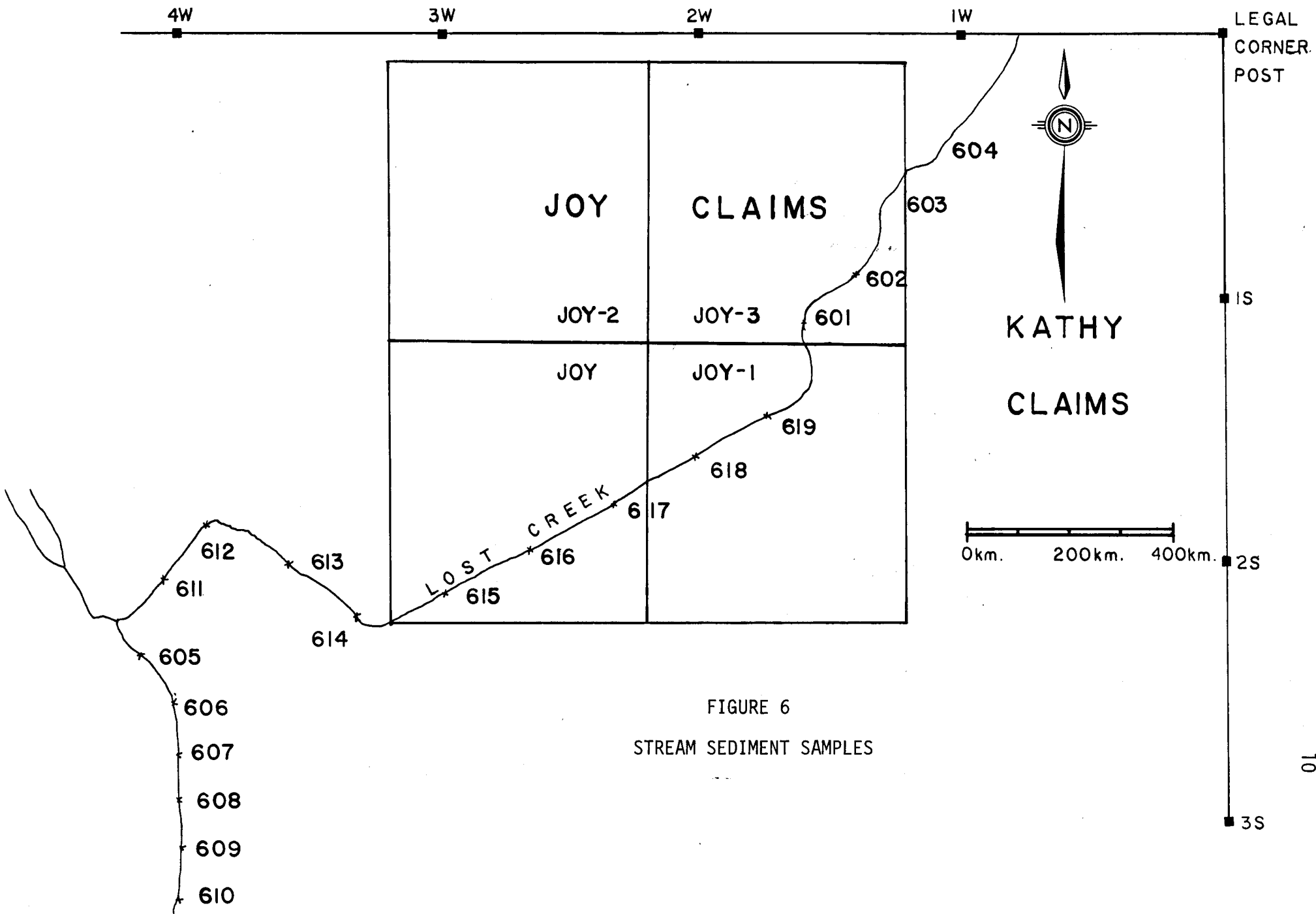

FIGURE 6
STREAM SEDIMENT SAMPLES

STATEMENT OF COSTS

Kathy Claim, September 1979

G. Schwab and W. Gibbons

Travel to Manson Creek from Edmonton	Sept. 12 and 13	
Work on Property	Sept. 21, 25, 26, 30	
Salaries 6 man days \$1210. per month with payroll burden and bush bonus for each geologist		\$ 711.48
Truck Rental		135.00
Bowmac Jimmy 4 x 4		
6 days \$22.50 per day		192.00
1600 km 12¢/km		146.60
Gasoline		
Accommodation - Prince George - 1 night		44.00
Manson Creek		82.14
Analyses 207 samples for Cu, Pb, Zn, Ag, Mo at \$1. (first element) and \$0.60 (successive elements).		703.80
54 samples for W at \$2.00 per sample		108.00
Report Writing and Drafting		200.00
		<hr/>
		\$2323.02

CERTIFICATE

I, Jan Helsen, of the City of Edmonton, Province of Alberta,
do hereby certify that:

1. I am a geologist residing at 11515 - 75 Avenue,
Edmonton.
2. I am a graduate of the University of Leuven, Belgium
with a "Licenciaat in Geologie".
3. I am a graduate of McMaster University, Ontario,
with a M.Sc. (1970) and a Ph.D. (1976) in geology.
4. I have been practicing my profession since 1976 and
am at present Exploration Geologist with Mattagami
Lake Exploration Limited.
5. I am a fellow of the Geological Association of Canada.
6. I supervised the work that is described in this
report.

Dated: November 2, 1979

J. Helsen, Ph.D.

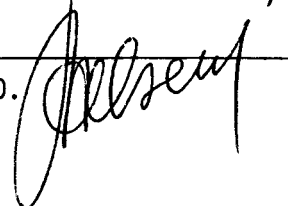

CERTIFICATE

I, Wendy Gibbons, of the City of Winnipeg, Province of Manitoba,
do hereby certify that:

1. I am a geologist residing at 34 #1 Snow Street,
Winnipeg, Manitoba.
2. I am a graduate of the University of Manitoba (1979)
with a degree in Geology.
3. I have been practicing my profession as a geologist
since 1979 for Mattagami Lake Exploration Limited.

Dated: November 2, 1979

Wendy Gibbons
W. Gibbons, B.Sc.

LEGAL
CORNER
POST
605

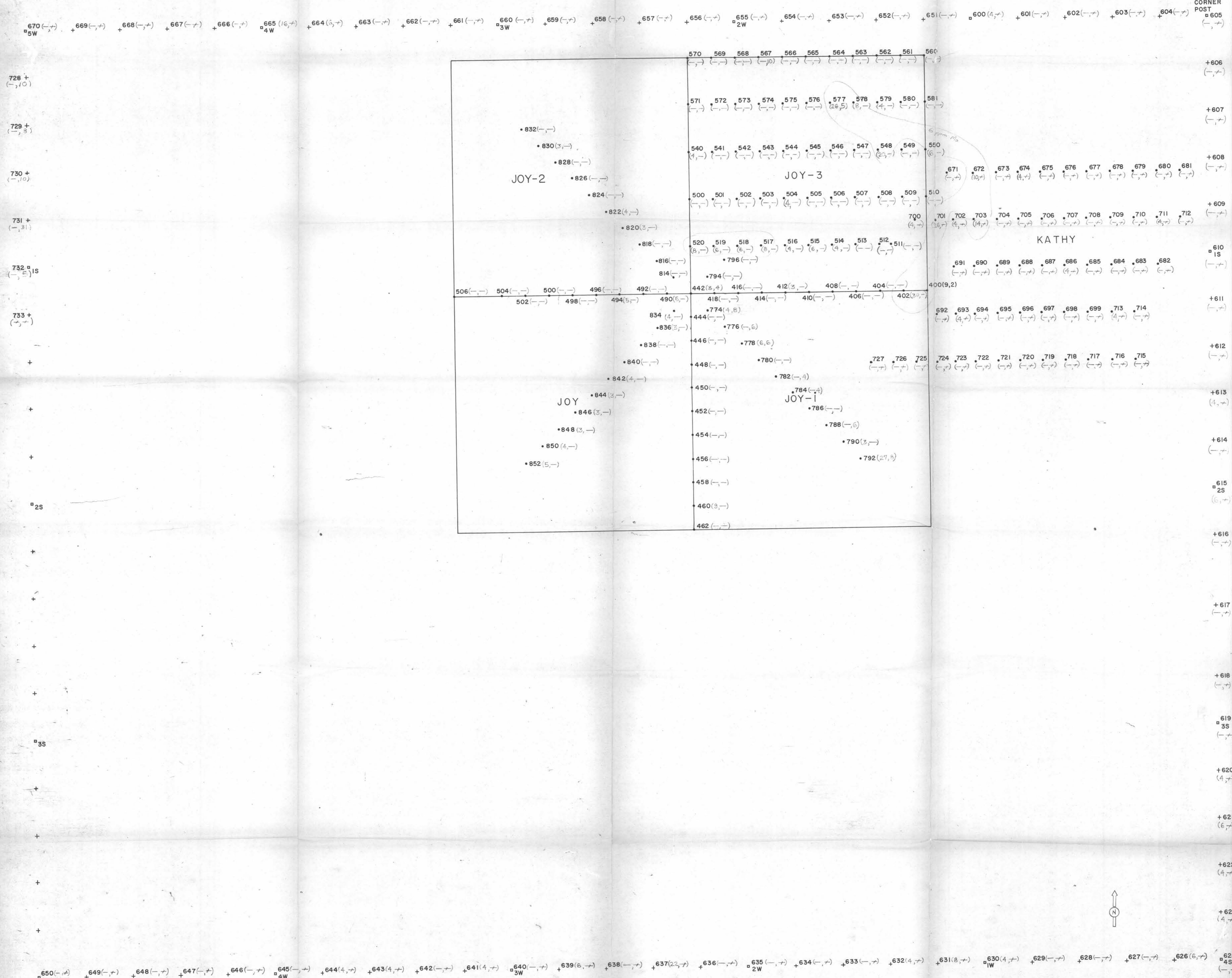

(4,12) - SOIL SAMPLE (Mo,W)
 (-,-) - Mo and W < 3
 + NO SAMPLE RESULTS

MATTAGAMI LAKE EXPLORATION
 LIMITED
 Figure 3. KATHY - JOY
 CLAIMS
 SOIL SAMPLING
 MOLYBDENUM and TUNGSTEN RESULTS
 SEPTEMBER 1979 1:2,500

MINERAL RESOURCES BRANCH
 ASSESSMENT REPORT
7519

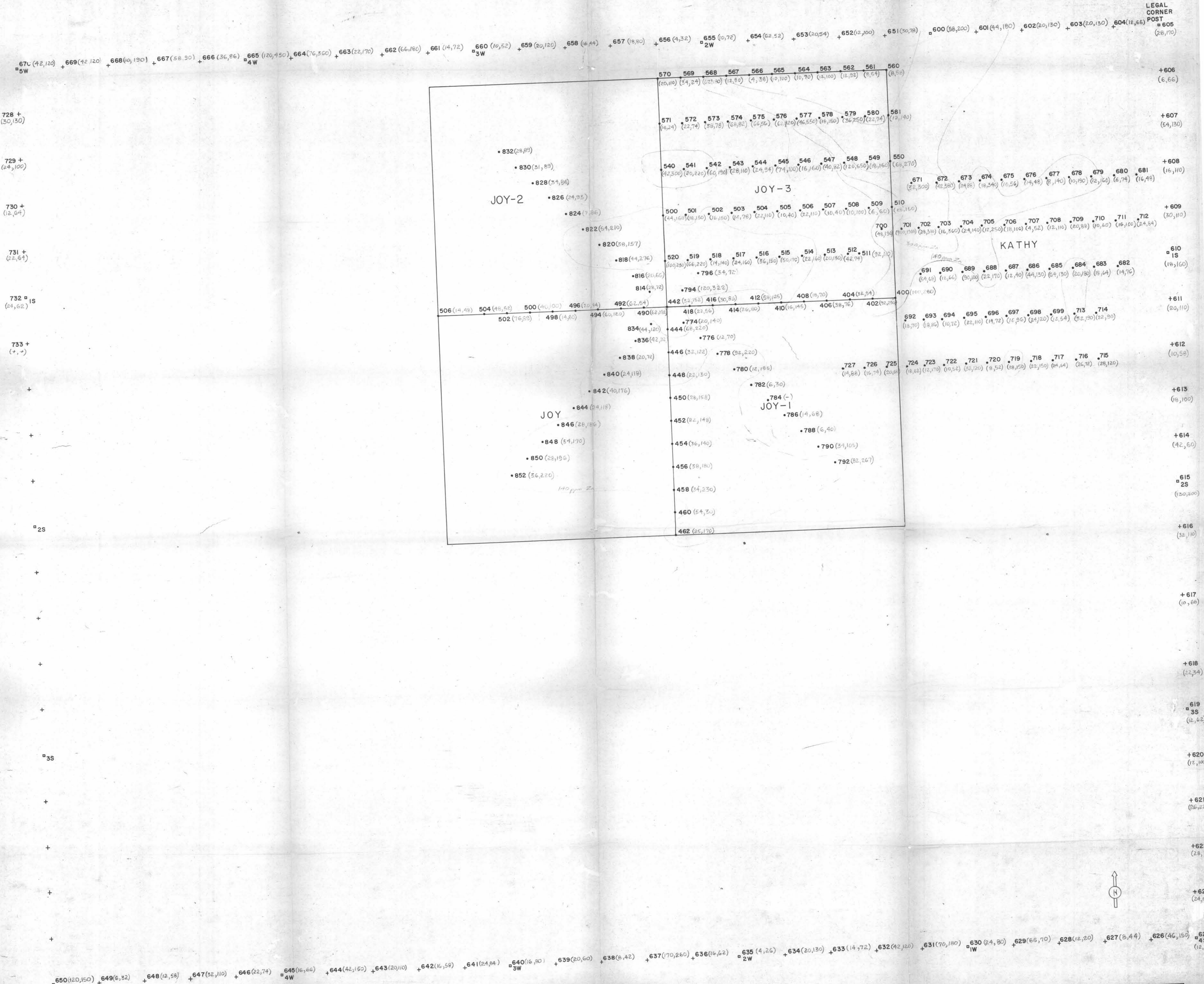

(4,12) - SOIL SAMPLE (Cu,Zn)
 * NO SAMPLE RESULTS

MATTAGAMI LAKE EXPLORATION LIMITED
 Figure 4. KATHY - JOY CLAIMS
 SOIL SAMPLING
 COPPER and ZINC RESULTS
 SEPTEMBER 1979 1:2,500

MINERAL RESOURCES DIVISION
 ASSESSMENT REPORT
7519

LEGAL
CORNER
POST
605
(20, 1.2)

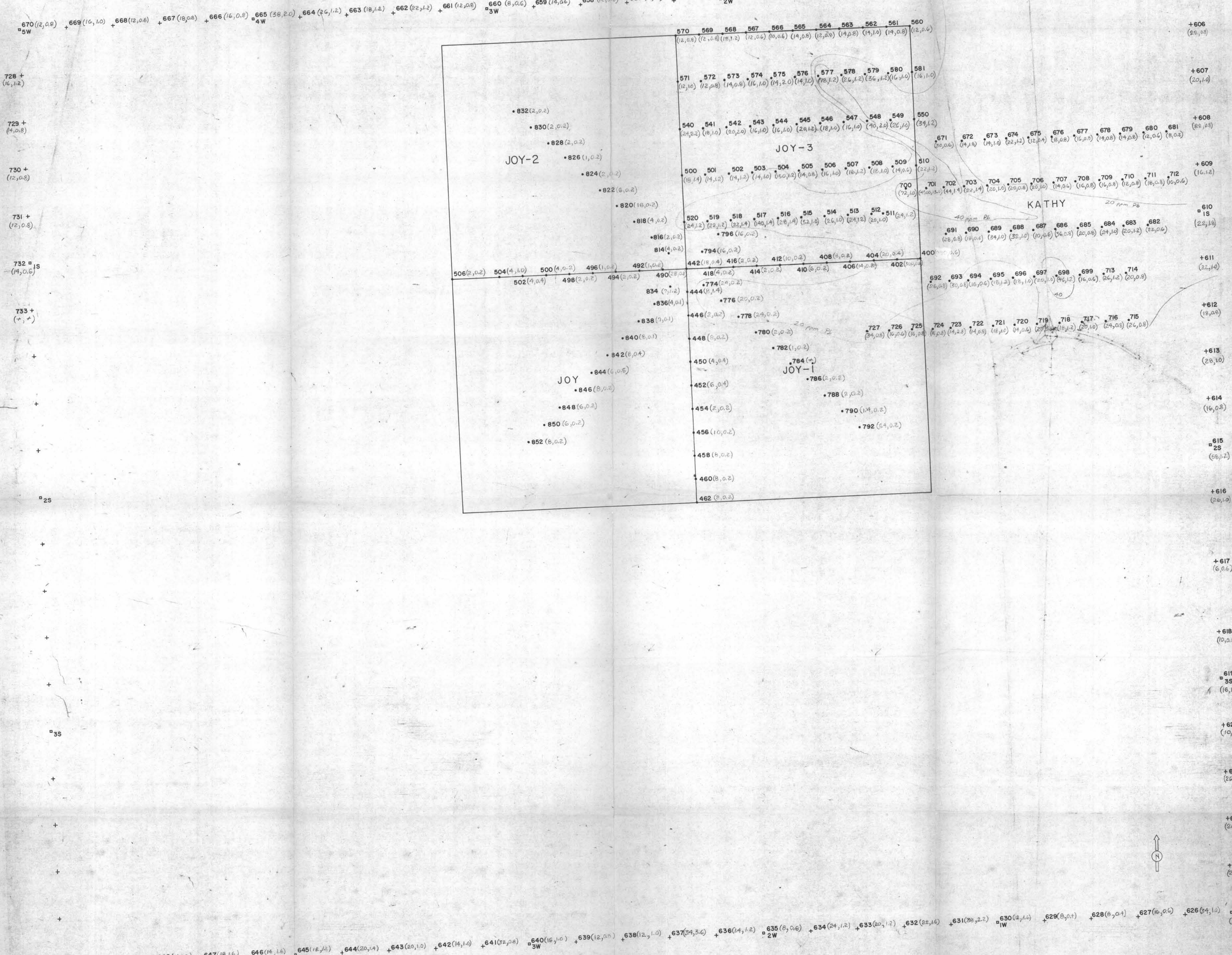

(4, 1.2) - SOIL SAMPLE (Pb, Ag)
+ NO SAMPLE RESULTS

MAT TAGAMI LAKE EXPLORATION
LIMITED
KATHY - JOY
CLAIMS
Figure 5. SOIL SAMPLING
LEAD AND SILVER RESULTS
SEPTEMBER 1979 1:2,500

MINERAL RESOURCES BRANCH
ASSESSMENT REPORT
7519

50m