

PAGE 1

ASSESSMENT REPORT

REVERTED CROWN-GRANTED MINERAL CLAIMS

EXPREMIER - LOT No. 5578. RECORD No. 402.

PIONEER - LOT No. 5579. RECORD No. 403

LAKEVIEW - LOT No. 5580 RECORD No. 404

HILLSIDE - LOT No. 5581 RECORD No. 405

NEW WESTMINSTER M. D.,
92 G/7E

49° 21' N, 122° 34' W.

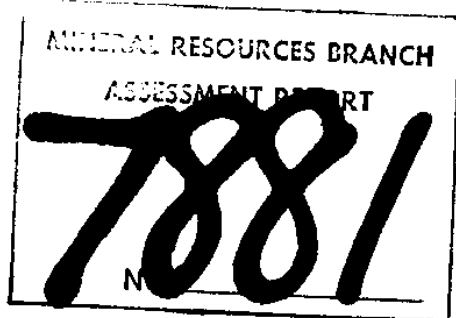

BY:
E. W. SMITH,
JUNE 23 - 1980.

E. W. Smith

S

PAGE 0

INTRODUCTION.

The property consists of 4 reverted crown grants, and are located on the East shore of Pitt Lake, and are known as "Expremier"; "Pioneer"; "Lakeview" and "Hillside". It is very accessible by good road to the foot of Pitt Lake & then by foot along the dyke & a short distance through the bush where the old road is located.

Or by boat from the foot of Pitt Lake up the east side until the old pylons where the old dock used to be. where there is a good place to land a small boat.

If one watches very carefully while going up the shore he will notice surrounding the old pylons, quartz containing CuFeS_2 (sulphides). This used to be a loading ramp for the shipment of ore. The lower part of the trail is badly grown up with bush & makes it difficult to find the lower part of the road.

The property is located in New Westminster Mining Division,

J

PAGE 2

TABLE of CONTENTS

① MADE IN TRIPPLICATE COPIES.

① INTRODUCTION - 2 MAPS INCLUDED IN REPORT:
showing property - 1 to 50 SCALE 1- TOPOGRAPHICAL
PAGE 1 - TITLE. MAP # 1 - CLAIM MAP

- " 2 - TABLE of CONTENTS.
- " 3 - PURPOSE of REPORT
- " 4 - } SUMMARY of Physical WORK.
- " 5 - }
- " 6 - }
- " 7 - COST of WORK under Physical Labour and Cash Spent; including 2 previous reports submitted to B. C. Dept. of Mines with all original geological maps, etc.
- " 8 - Typewritten page based on research work obtained from old reports, etc.
- " 9 - } QUALIFICATIONS of Writer.
- " 10 - }
- " 11 - }
- " 12 - Map showing old workings in relation to surrounding claims.
- " 13, 14, 15, & 16 - showing ~~areas~~ areas of maps where the prospecting was done in relation to the corner post. by showing 'X's on the maps
- " 17, 18, 19, & 20 - showing photostats - applications for Crown GRANTS.
- " 21 - showing application for rental of electromagnetic Unit.

PAGE 3

The purpose of this report is to set out the hours of assessment work, research work, prospecting; dip-needle work; electromagnetic work; by way of Model Sabre 27, (E.M.) soil-sampling, by way of the robotic acid test and heavy metals; blasting and systematic prospecting;

Also for recording of all assessment work

S.

PAGE 4
SUMMARY OF WORK

As outlined in the 2 previous reports submitted to the B.C. Dept. of Mines, one being Jan. 7-1980 and another one shortly thereafter containing all geological maps, etc.

① While the prospecting was being done, soil sampling was performed and the actual tests ran on the location where the sample was taken from by means of digging shallow holes and taking the second layer of soil. There were no systematic grid lines ran as there would have been done in a geophysics programme Likewise during the heavy metals test.

The 4 maps in the rear of this report scale 1" = 300 feet indicates roughly in relationship to the claim post in the areas where the prospecting was conducted, in relationship to the claim posts, in my opinion as the posts could not be located.

S.

As the soil sampling was done while doing detailed prospecting and there were no grid lines ran, and the tests were made at each individual location, although the presence of copper was very little, next to none in most of the tests, there was the odd good test. The heavy metal test was likewise. Although several tests, up the creek bed, on "Pioneer Lot # 5579", showed several encouraging heavy metal tests

- ② Spot blasting was done in several places, in crevices, which indicated small amounts of iron sulphides.
- ③ There were numerous, very small test holes put down, for the purpose of obtaining soil to run these tests.
- ④ On the second report, submitted to the B.C. Dept. of Mines, it was a detailed geological report, which contained a detailed geological map with all the original maps.

S

PAGE 6

Most of the soil sampling was done at the lower levels, along a northerly direction over the "Lakeriver"; "Expremier"; "Pioneer"; and up the creek on the "Pioneer".

All this work was done under prospecting and physical labour over a period of 9 months

S.

List of cost + work performed

- ① Cost for soil sampling, EM; dip needle work and technical services, including geological mapping, the writer feels that it would certainly be worth the value of \$4,000.⁰⁰ being, this the 3rd report, submitted to the B.C. Dept. of Mines, over the last 6 1/2 months
- ② Cost of photostating for maps, etc. \$ 50.⁰⁰
- ③ Cost of geological reports, topographical maps, claim maps over the last 9 months \$ 30.⁰⁰
- ④ Money paid, through me, for help \$ 500.⁰⁰ over the last 6 months
- ⑤ Gas for travelling back & forth, by car, to bush, and running around town obtaining maps, over the last 9 months \$ 50.⁰⁰
- ⑥ Expenses for food, purchase of tents while prospecting on the said ~~prop~~ property over the last 9 months \$ 250.⁰⁰
- ⑦ Rent for geophysical equipment \$ 75.⁰⁰
- ⑧ Long distance calls to Victoria re - this property over the last 16 months \$ 200.⁰⁰

The following is references I make to Minister of Mines Reports. I emphasize very strongly when reading the photostats of the Minister of Mines reports, pay particular attention to the dates of these reports, which date back almost 80 years ago, when the price of gold was only \$80.00 per ounce (\$20.00).

I make reference to the report of the Geological Survey of Canada, Memoir 335, page 190, Pitt Lake Area, Golden Ears Group, which states the following; "Three tons of ore sent to Swansea in 1898 returned \$45.00 per ton, mostly for copper. Bin samples for that year were reported as giving assays of 3 to 21 percent copper; and \$3.00 to \$5.00 gold and silver." These prices were quoted at the prices in the year 1898. AT THE PRESENT MARKET PRICES THIS WOULD MAKE GOLD IN THE NEIGHBOURHOOD OF \$150.00 per ton and roughly \$400.00 per ton in silver, and in the neighbourhood of \$40.00 per ton in copper which would be somewhere around \$590.00 per ton.

Further to this in the report of 1928, it showed gold running at \$12.00 per ton, silver \$2.40 per ton and copper 3.9 percent. It states that this was an average value of ore TAKEN FROM SEVERAL HUNDRED SAMPLES. At the present prices today it would be; \$432.00 per ton in gold; Silver would be \$500.00 per ton; Copper would be \$40.00 per ton. This would be a total of \$972.00 per ton.

Selected samples (grab) off the dump by the writer yield 22 2 ounces of gold per ton and 20 ounces in silver, being a total of \$2200.00 per ton of selected high grade samples.

It is my opinion based on the prospecting that I have done on the ground this summer there are certainly great possibilities that a geophysical survey accompanied with a diamond drilling programme could very well substantiate a very large ore body of copper, gold and silver which with all probability will be found independent and separated from the 2 known ore zones at this time and it is my opinion that it will be located in a large sulphide body within the gabbros just off from the main contact. Samples of talus found by the writer this summer certainly indicates this. Also outcrops of gabbro shows fine grained mineralization in places of iron pyrite, pyrrhotite and fine grained CU FEs₂. But, nevertheless, the proven facts to date as set out within the Minister of Mines Reports, certainly indicates great potential in the 2 parallel proven zones. To the best of my knowledge and research work to this date there has been no diamond drilling programme conducted on this property and no evidence of any recent work whatsoever, other than what was done in the early 1900's. It is my opinion this property has great potential and certainly warrants a development programme.

It is well located as far as accessibility is concerned. It lies approximately 6 and one half miles north-east of the city of Port Coquitlam, which is part of the Greater Vancouver Area. There is a good gravel road right from Coquitlam to the mouth of Pitt Lake and ore could be concentrated right on the site and either barged down the river (Pitt River) a distance of 10 miles to the sea port or by truck to the railroad head. The B.C. Hydro power lines and power accessibility is within a miles distance. The fact that the Pitt River flows into the Fraser River I see no problem with pollution.

S.

Qualifications of the writer

- ① I have been prospecting for 28 years and have prospected for some major mining companies and have been out on to 2 years running under the 'Prospectors Grant - B.C. Dept. of Mines':
- ② ~~Went~~ Passed the test required by the B.C. Dept. of Mines in order to obtain the Grants
- ③ Went to Ecole Polytechnique, studied mineralogy
- ④ Went to Mc Gill University, studied structural geology & general geology
- ⑤ Went to Oka University, studied chemistry small amount of gemology
- ⑥ Worked for M^{rs} Phas Geophysics on sismograph
- ⑦ Served my time underground at talc mine in Madoc, Ontario.
- ⑧ Studied & worked in the field with Dr. Bill Damon.
- ⑨ Studied & worked in the field with Dr. Randy Howe and many other geologists
- ⑩ Have plotted & managed & mapped complete diamond drilling programmes in the logging of drill core, recording it on maps & also of making models on glass frames of the same.

- ⑪ Have ran & conducted geophysical programmes & diamond drilling programmes
- ⑫ Have worked with scintelometers in the process of laying out grid programmes on U3Os programmes.
- ⑬ Have been associated with Dr. Lang in Ottawa who used to be the Chief Geologist of Canada.
- ⑭ Have been very successful in the location of very profitable properties.
- ⑮ I obtained my education in the following manner. Not having enough education to enroll in the Universities, I went to Dr. Harvey at Mc Gill University & explained to him I didn't have enough education to enroll & after a lengthy conversation, that I could attend his classes, which I did, & followed him from lecture room to lecture room, I done this at the other 2 fore mentioned universities
- ⑯ I also obtained a lot of knowledge while working in the field with mining engineers & geologists & did an awful lot

of studying by visual examination,
on mineralogy & gemology and geological
map reading

I could give you more references if
required, but, I feel I have set out
enough here. Plus my practical
experience & I think if you dig up my
log book & my geological report on the
Kamloops Area, I think you will find
that my predictions that I set out within
my geological report & diary should
indicate something to you re- my
experience. As close as I can recall &
remember I quoted in my diary that
the surrounding geology & structure
between the old "Iron Mask" & Cherry Creek
"there is possibilities a large ore body
might be found". Well, I think I have
proven this point - look at Afton.

All photostats from geological
reports, B.C. Dept. of Mines, obtained
on research work, have not been included.
on request of B.C. Dept. of Mines

E. Smith

S.

SKETCH MAP OF PROPERTY.
PITT MINING COMPANY

New Westminster Mining Division.

Scale of Feet:



NEW BEAR GOLD MINES SYNDICATE



 Claims now in the process of being staked

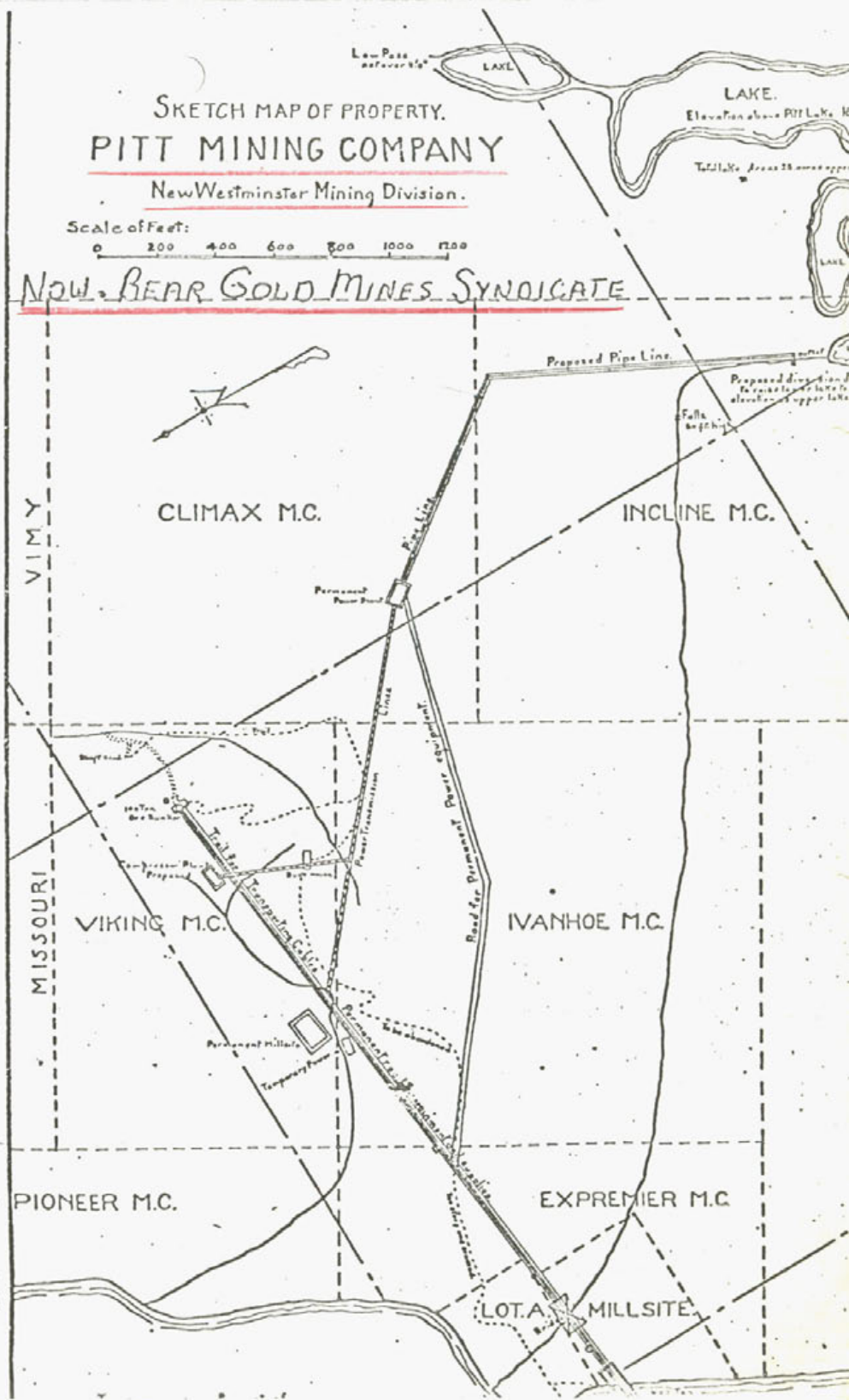

AFFIDAVIT.

Williams Hagen

Dominion Land Surveyor, a duly authorized

of the Province of British Columbia, make oath and

depose that I have surveyed The Expremier

Claim as Lot No. 5578,

in the District

of the said survey on the 16th day

of November, 1926, and completed it on

November, 1926.

That I did personally superintend the said

survey and that the lines shown in annexed field-book and marked "A"

are a correct representation of the ground by me.

Subscribed and sworn to before me this 16th day of November, 1926.

A. J. Dawson

A Notary Public in and for the Province of British Columbia

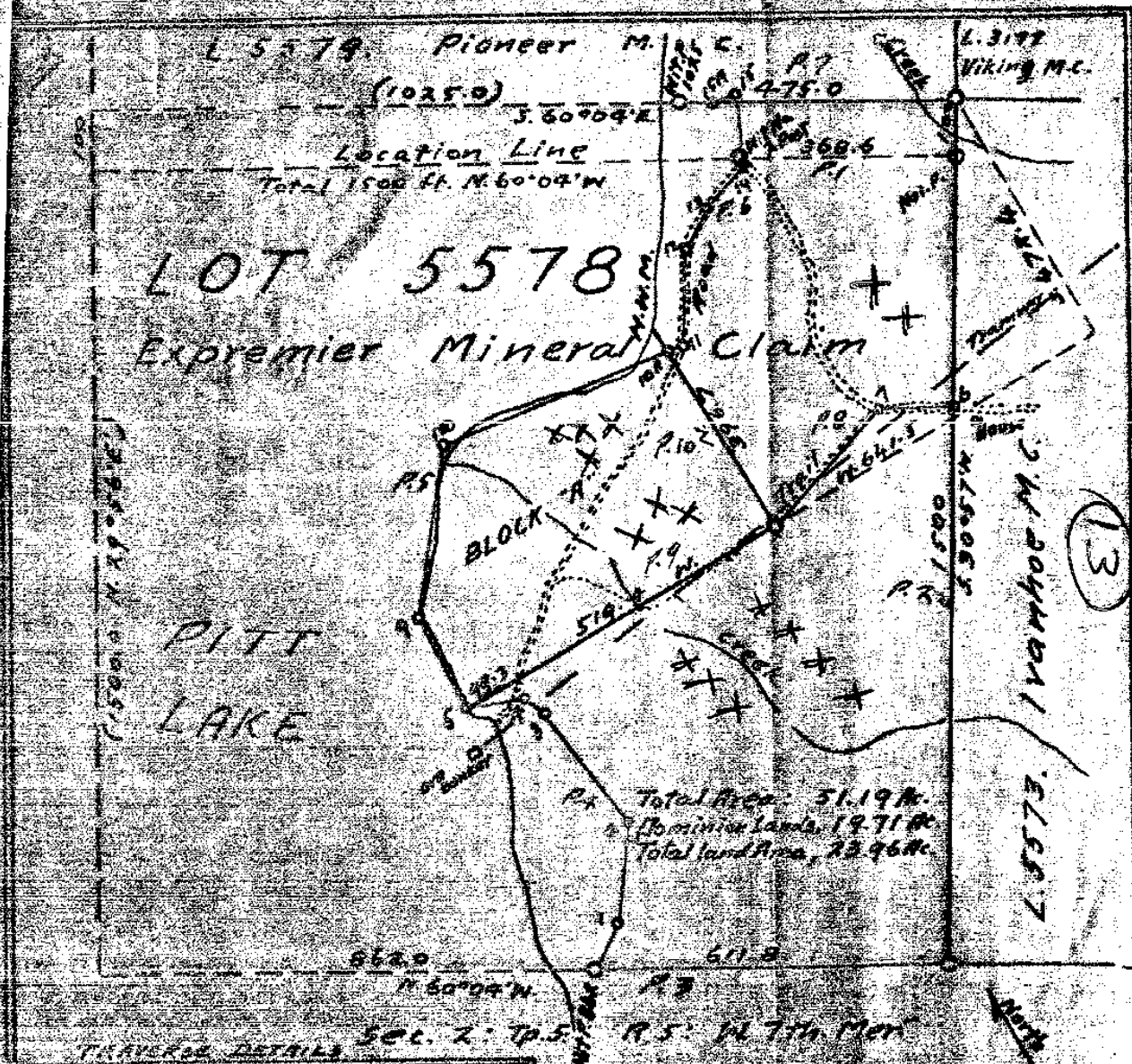

TRANSFER DETAILS

Line	Length	Bearing	Area	Dist
1	5.60904	N. 60° 04' W.	15.00	15.00
2	2.10255	S. 70° 04' E.	1.50	1.50
3	2.6415	S. 70° 04' E.	1.50	1.50
4	1.500	N. 60° 04' W.	1.50	1.50
5	5.9057	N. 60° 04' W.	15.00	15.00
6	2.10255	S. 70° 04' E.	1.50	1.50
7	2.6415	S. 70° 04' E.	1.50	1.50
8	1.500	N. 60° 04' W.	1.50	1.50
9	5.9057	N. 60° 04' W.	15.00	15.00
10	2.10255	S. 70° 04' E.	1.50	1.50
11	2.6415	S. 70° 04' E.	1.50	1.50
12	1.500	N. 60° 04' W.	1.50	1.50
13	5.9057	N. 60° 04' W.	15.00	15.00
14	2.10255	S. 70° 04' E.	1.50	1.50
15	2.6415	S. 70° 04' E.	1.50	1.50
16	1.500	N. 60° 04' W.	1.50	1.50
17	5.9057	N. 60° 04' W.	15.00	15.00
18	2.10255	S. 70° 04' E.	1.50	1.50
19	2.6415	S. 70° 04' E.	1.50	1.50
20	1.500	N. 60° 04' W.	1.50	1.50
21	5.9057	N. 60° 04' W.	15.00	15.00
22	2.10255	S. 70° 04' E.	1.50	1.50
23	2.6415	S. 70° 04' E.	1.50	1.50
24	1.500	N. 60° 04' W.	1.50	1.50
25	5.9057	N. 60° 04' W.	15.00	15.00
26	2.10255	S. 70° 04' E.	1.50	1.50
27	2.6415	S. 70° 04' E.	1.50	1.50
28	1.500	N. 60° 04' W.	1.50	1.50
29	5.9057	N. 60° 04' W.	15.00	15.00
30	2.10255	S. 70° 04' E.	1.50	1.50
31	2.6415	S. 70° 04' E.	1.50	1.50
32	1.500	N. 60° 04' W.	1.50	1.50
33	5.9057	N. 60° 04' W.	15.00	15.00
34	2.10255	S. 70° 04' E.	1.50	1.50
35	2.6415	S. 70° 04' E.	1.50	1.50
36	1.500	N. 60° 04' W.	1.50	1.50
37	5.9057	N. 60° 04' W.	15.00	15.00
38	2.10255	S. 70° 04' E.	1.50	1.50
39	2.6415	S. 70° 04' E.	1.50	1.50
40	1.500	N. 60° 04' W.	1.50	1.50
41	5.9057	N. 60° 04' W.	15.00	15.00
42	2.10255	S. 70° 04' E.	1.50	1.50
43	2.6415	S. 70° 04' E.	1.50	1.50
44	1.500	N. 60° 04' W.	1.50	1.50
45	5.9057	N. 60° 04' W.	15.00	15.00
46	2.10255	S. 70° 04' E.	1.50	1.50
47	2.6415	S. 70° 04' E.	1.50	1.50
48	1.500	N. 60° 04' W.	1.50	1.50
49	5.9057	N. 60° 04' W.	15.00	15.00
50	2.10255	S. 70° 04' E.	1.50	1.50
51	2.6415	S. 70° 04' E.	1.50	1.50
52	1.500	N. 60° 04' W.	1.50	1.50
53	5.9057	N. 60° 04' W.	15.00	15.00
54	2.10255	S. 70° 04' E.	1.50	1.50
55	2.6415	S. 70° 04' E.	1.50	1.50
56	1.500	N. 60° 04' W.	1.50	1.50
57	5.9057	N. 60° 04' W.	15.00	15.00
58	2.10255	S. 70° 04' E.	1.50	1.50
59	2.6415	S. 70° 04' E.	1.50	1.50
60	1.500	N. 60° 04' W.	1.50	1.50
61	5.9057	N. 60° 04' W.	15.00	15.00
62	2.10255	S. 70° 04' E.	1.50	1.50
63	2.6415	S. 70° 04' E.	1.50	1.50
64	1.500	N. 60° 04' W.	1.50	1.50
65	5.9057	N. 60° 04' W.	15.00	15.00
66	2.10255	S. 70° 04' E.	1.50	1.50
67	2.6415	S. 70° 04' E.	1.50	1.50
68	1.500	N. 60° 04' W.	1.50	1.50
69	5.9057	N. 60° 04' W.	15.00	15.00
70	2.10255	S. 70° 04' E.	1.50	1.50
71	2.6415	S. 70° 04' E.	1.50	1.50
72	1.500	N. 60° 04' W.	1.50	1.50
73	5.9057	N. 60° 04' W.	15.00	15.00
74	2.10255	S. 70° 04' E.	1.50	1.50
75	2.6415	S. 70° 04' E.	1.50	1.50
76	1.500	N. 60° 04' W.	1.50	1.50
77	5.9057	N. 60° 04' W.	15.00	15.00
78	2.10255	S. 70° 04' E.	1.50	1.50
79	2.6415	S. 70° 04' E.	1.50	1.50
80	1.500	N. 60° 04' W.	1.50	1.50
81	5.9057	N. 60° 04' W.	15.00	15.00
82	2.10255	S. 70° 04' E.	1.50	1.50
83	2.6415	S. 70° 04' E.	1.50	1.50
84	1.500	N. 60° 04' W.	1.50	1.50
85	5.9057	N. 60° 04' W.	15.00	15.00
86	2.10255	S. 70° 04' E.	1.50	1.50
87	2.6415	S. 70° 04' E.	1.50	1.50
88	1.500	N. 60° 04' W.	1.50	1.50
89	5.9057	N. 60° 04' W.	15.00	15.00
90	2.10255	S. 70° 04' E.	1.50	1.50
91	2.6415	S. 70° 04' E.	1.50	1.50
92	1.500	N. 60° 04' W.	1.50	1.50
93	5.9057	N. 60° 04' W.	15.00	15.00
94	2.10255	S. 70° 04' E.	1.50	1.50
95	2.6415	S. 70° 04' E.	1.50	1.50
96	1.500	N. 60° 04' W.	1.50	1.50
97	5.9057	N. 60° 04' W.	15.00	15.00
98	2.10255	S. 70° 04' E.	1.50	1.50
99	2.6415	S. 70° 04' E.	1.50	1.50
100	1.500	N. 60° 04' W.	1.50	1.50

Total Area: 51.19 M.
 Dominion Lands: 19.71 M.
 Total Land Area: 22.46 M.

NEW WESTMINSTER DISTRICT
 Scale 1 inch = 300 ft.

AFFIDAVIT.

Robert Williams Haggan
Surveyor, B.C., Dominion Land Surveyor, a duly authorized
 Surveyor for the Province of British Columbia, make oath and
 declares as follows:—

I have surveyed the Pioneer Mineral
claim as Lot No. 5579 in the
Westminster District.

I commenced the said survey on the 17th day
November, 1926, and completed it on
5th day of November, 1926.

I was present at and did personally superintend the said
 survey on the dates set out in annexed field-book and marked "A."
 The notes contained in the field-book are a correct representa-
 tion of the work done on the ground by me.

Subscribed and sworn to before me
 this 10th day of January, 1927.

Robert Williams Haggan
Surveyor

Arthur A. Dawson
 A Notary Public in and for the
 Province of British Columbia

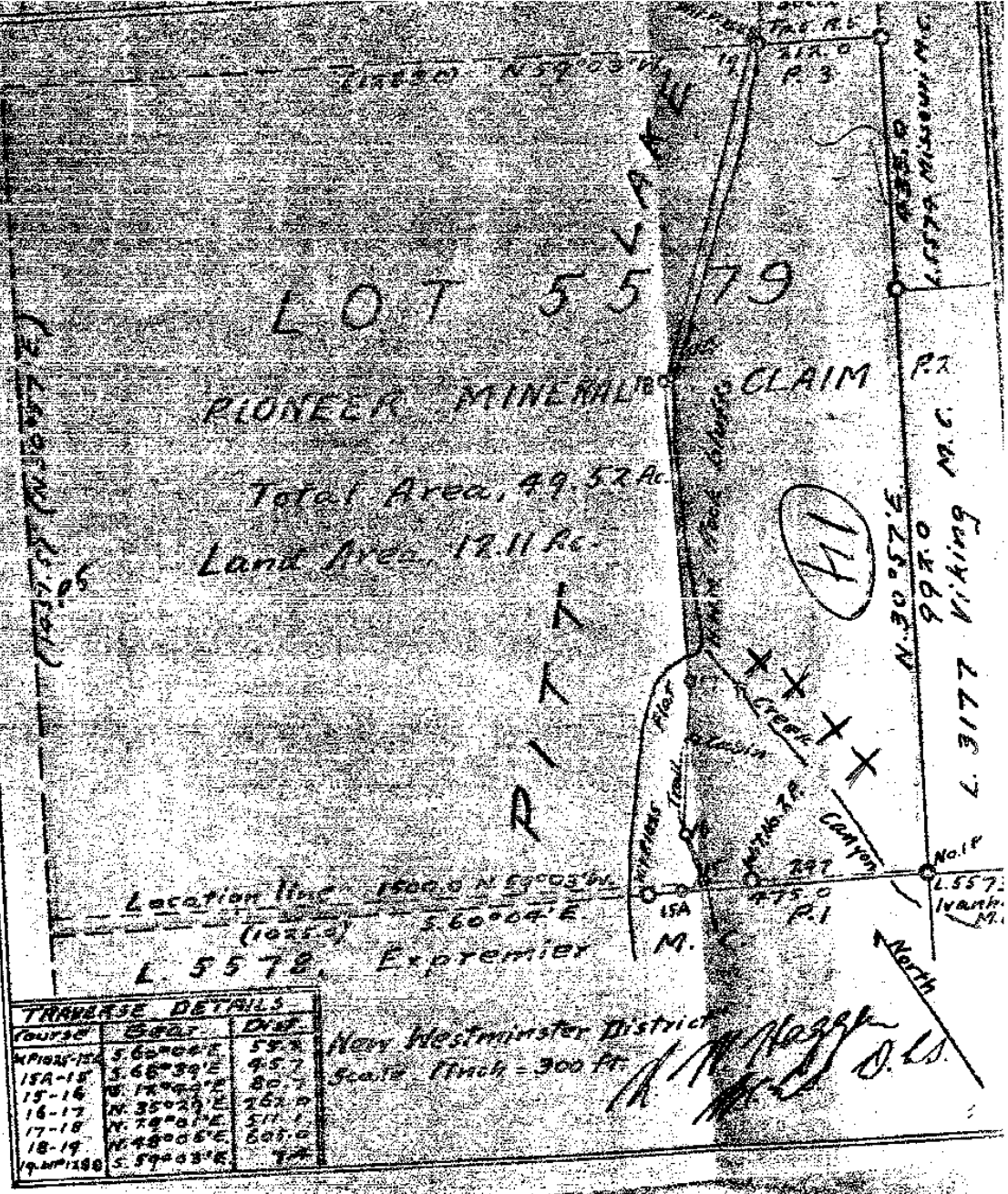

New Westminster M.D. N.
Scale. 1 in. = 300 Ft.

A.W. Haggan
M.L.S.

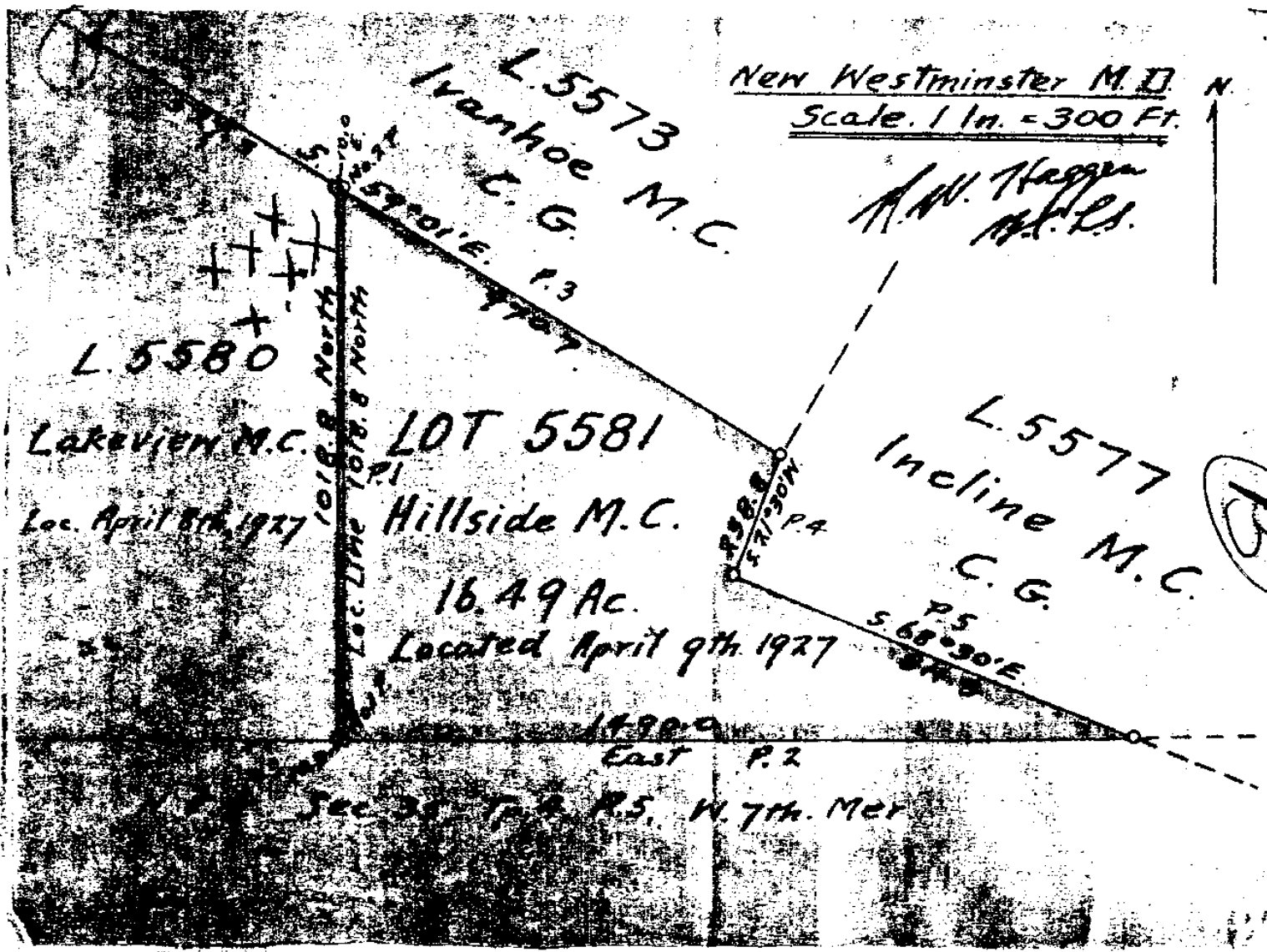

Lakeview M.C.

LOT 5581

Hillside M.C.

16.49 Ac.

Located April 9th 1927

L. 5577
Incline M.C.
C.G.

5

Sec. 35 T. 4 N. R. 5. W. 7th Mer

...
... duly authorized
... make oath and

...
... Lot No.
... District

... day
... completed if on
... 1927
... intended the said
... and marked "A."
... correct represen-

Haggan
M.L.S.
... was signified
... ni 9111 account
... the bottom side

horized
 ath and
 80
 day
 ed it on
 33
 the said
 id "A."
 represen-

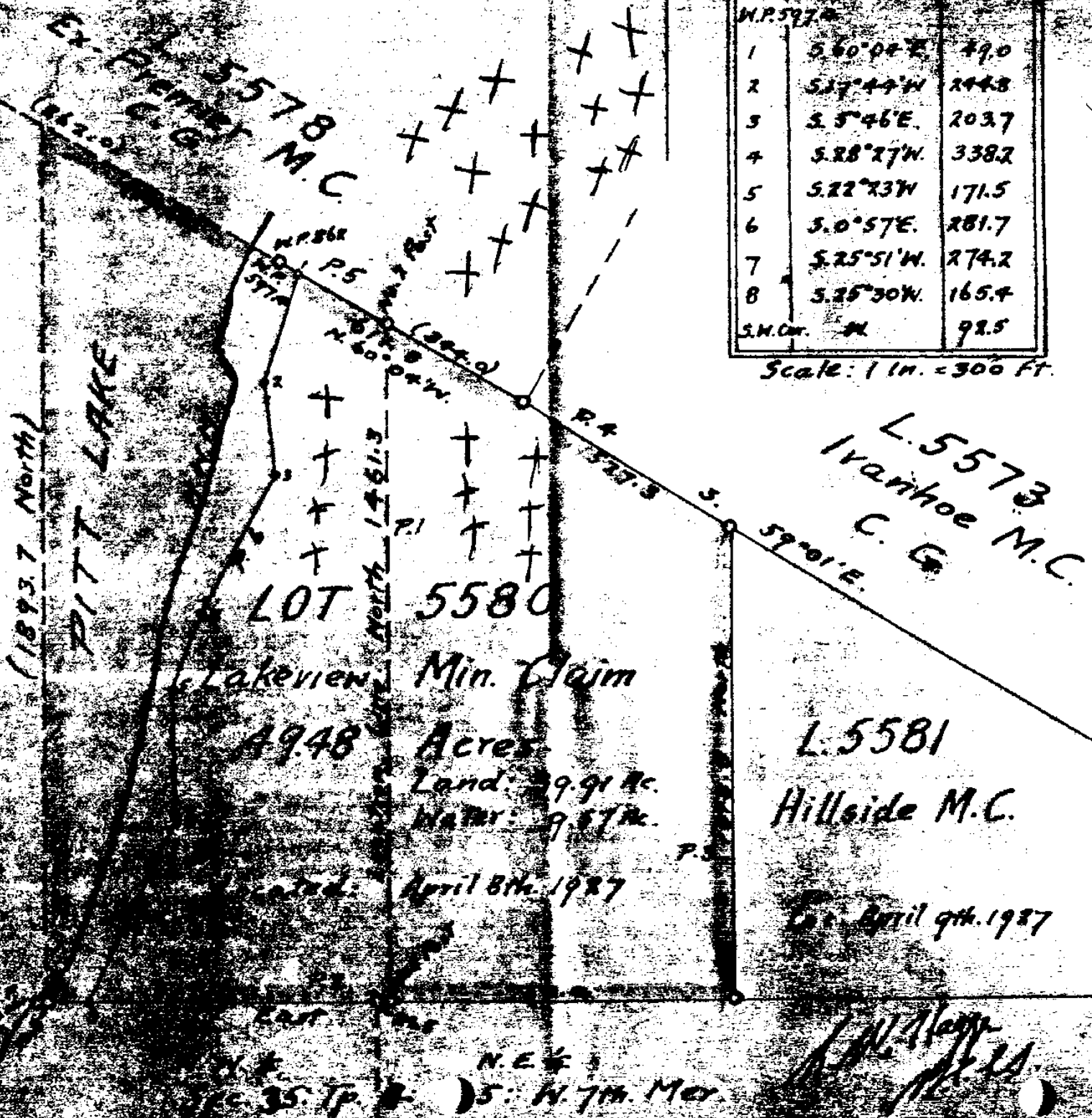

M.P. 597		
1	S. 60° 04' E.	49.0
2	S. 17° 44' W.	244.8
3	S. 5° 46' E.	203.7
4	S. 28° 27' W.	338.2
5	S. 22° 23' W.	171.5
6	S. 0° 57' E.	281.7
7	S. 25° 51' W.	274.2
8	S. 25° 30' W.	165.4
S.M. Cor. M		92.5

Scale: 1 in. = 300 ft.

LOT 5580

Lakerien Min. Claim

99.48 Acres

Land: 99.91 Ac.

Water: 9.57 Ac.

April 8th. 1927

L. 5573
 Ivanhoe M.C.
 C. G.

L. 5581

Hillside M.C.

April 9th. 1927

East

N.E. 1/4
 5: N 7th Mer

116

MAP NO. 926/73

RECORD OF MINERAL CLAIM

MINING RECEIPT NO. 121650 B



RECORD NO. 402

RECORDED AT New Westminster, B.C. THIS 1623 DAY OF February 19 79

DO NOT WRITE IN
SHADED AREAS
FOR OFFICE USE ONLY

[Signature] New Westminster
Cold Co. 5218916ner MINING DIVISION

APPLICATION FOR REVERTED CROWN-GRANTED MINERAL CLAIM
(Sec. 57, Mineral Act)

[Signature] (NAME) AGENT FOR Edward William Smith (NAME)
[Address] (ADDRESS) [Address] (ADDRESS)
VALID SUSISTING F.M.C. No. 11-155 VALID SUSISTING F.M.C. No. 178016

make application for a record of a mineral claim of the following reverted Crown-granted mineral claim(s).

If more than one claim appears in this application, the applicant(s) hereby certifies (certify) that the claims all adjoin and do not collectively exceed 40 acres.

Name of Claim	Lot No.	Mining Division	Land District	Acreage
Expremier	5578	New Westminster	N. West*r	51.19
				Total 51.19

The prescribed fee, in the amount of \$ 25.00, is submitted herewith.

[Signature]
Signature

OFFICE USE ONLY

Time A.M. _____
P.M. 12:15

MR STAMP

Work No.'s	Recorded	M.R.	Year of Expiry	Transfers
				(Bills of Sale, Assignments, Conveyances)

[Signature]
OWNER

MAP NO 92:7E

RECORD OF MINERAL CLAIM

MINING RECEIPT NO 121650 E



RECORD NO. 404

RECORDED AT New Westminster, B.C., THIS 23 DAY OF February 1979

DO NOT WRITE IN
SHADED AREAS
FOR OFFICE USE ONLY

New Westminster
Gold Field Licence MINING DIVISION

APPLICATION FOR REVERTED CROWN-GRANTED MINERAL CLAIM

(Sec. 57, Mineral Act)

and

Rosella McElroy

~~XXXXXXXXXX~~
AGENT FOR

Edward William Smith

(NAME)
9342 Cinnamon Drive, Surrey

(NAME)
235 - 11th Street, New West'r

(ADDRESS)

168955

(ADDRESS)

178016

VALID SUBSISTING F.M.C. No.

VALID SUBSISTING F.M.C. No.

make application for a record of a mineral claim of the following reverted Crown-granted mineral claim(s).

If more than one claim appears in this application, the applicant(s) hereby certifies (certify) that the claims all adjoin and do not collectively exceed 40 acres.

Name of Claim	Lot No.	Mining Division	Land District	Acreage
Lakeview	5580	New Westminster	New West'r	49.48
				Total
				49.48

The prescribed fee, in the amount of \$ 25.00, is submitted herewith.

Rosella McElroy
E. W. Smith
Signature

Time A.M. _____
P.M. 12:15

OFFICE
USE
ONLY

MR STAMP

Work No.'s	Recorded	M.R.	Year of Expiry	Transfers (Bills of Sale, Assignments, Conveyances)

S.
OWNER

MAP NO. 92G/7E

RECORD OF MINERAL CLAIM

MINING RECEIPT NO. 121650 E

RECORD NO. 405



RECORDED AT New Westminster, B.C., THIS 23 DAY OF February, 1979

DO NOT WRITE IN
SHADED AREAS
FOR OFFICE USE ONLY

New Westminster
Gold Commissioner MINING DIVISION

APPLICATION FOR REVERTED CROWN-GRANTED MINERAL CLAIM

(Sec. 57, Mineral Act)
and

Rosella McElroy

Edward William Smith

(NAME)

(NAME)

9342 Cinnamon Drive, Surrey

235 - 11th Street, New West'r.

(ADDRESS)

(ADDRESS)

VALID SUBSISTING F.M.C. No. 168955

VALID SUBSISTING F.M.C. No. 178016

make application for a record of a mineral claim of the following reverted Crown-granted mineral claim(s).

If more than one claim appears in this application, the applicant(s) hereby certifies (certify) that the claims all adjoin and do not collectively exceed 40 acres.

Name of Claim	Lot No.	Mining Division	Land District	Acreege
<u>Hillside</u>	<u>5581</u>	<u>New Westminster</u>	<u>New West'r</u>	<u>16.49</u>
				Total

The prescribed fee, in the amount of \$ 25.00, is submitted herewith.

Rosella McElroy

Signature

OFFICE USE ONLY	Time A.M. _____	MR STAMP
	P.M. <u>12:15</u>	

Work No.'s	Recorded	M.R.	Year of Expiry	Transfers (Bills of Sale, Assignments, Conveyances)

S

OWNER

7050 Halligan Street, Burnaby, B.C., V5E 1R6

Phone: (604) 526-1732

RENTAL AGREEMENT

Dated: July 17, 1979

RENTED TO:

Columbia Geophysical Services Ltd.

AND RENTER:

Mr. Ed Smith

Received at \$ 75.00

4342 Annan Dr.
Burney 584-5872

Columbia Geophysical Services Ltd. agrees to rent to the above-named, Electromagnetic Unit, Model # Sabre 27, Serial # T-102, subject to the following terms:

1. Rental price is Seventy-five (\$75.00) Dollars per week. If the unit is rented out at four weeks or more, then 10% shall be deducted from the rental price.
2. One month's rental of Three Hundred (\$300.00) Dollars shall be paid in advance. After the instrument has been rented one month, an additional month's rental shall be advanced.
3. If the instrument has been rented less than one month, then the appropriate amount shall be refunded.
4. The renter shall be responsible for all damages caused by negligence or misuse, but not for repairs caused by ordinary "wear and tear."
5. If the instrument is lost, the renter agrees to replace it for its full value of Two Thousand (\$2,000.00) Dollars.

AGREED TO:

Phil Koh
For: Columbia Geophysical Services Ltd.

Ed Smith
Renter

S

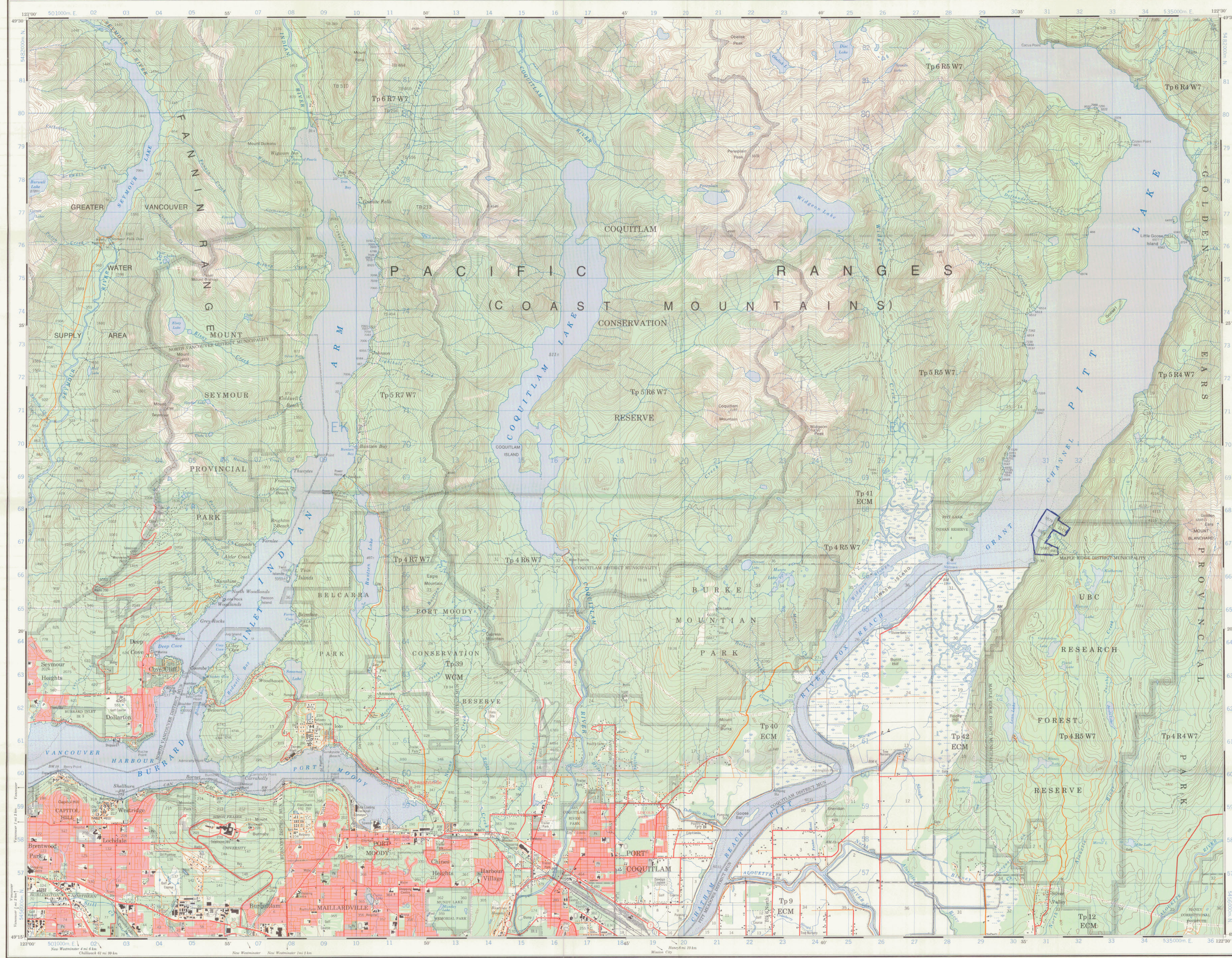

Military users refer to this map as: **SERIES A 721 SERIE**
 Références de cette carte pour usage militaire: **MAP 92 G/7 CARTE**
EDITION 3 MCE EDITION



MINERAL REGION
 ASSESSMENT REPORT
7881

Use diagram only to obtain approximate values
 APPROXIMATIF DES VALEURS APPROXIMATIVES
 FOR CENTER OF MASS
 POUR LE CENTRE DE MASSE
 Annual Change: decreasing 2.7
 Variation annuelle: décroissante 2.7

Utiliser le diagramme que pour obtenir les valeurs approximatives
 DÉTERMINATION APPROXIMATIVE
 AU CENTRE DE LA MASSE DE 2015
 Variation annuelle: décroissante 2.7

ONE THOUSAND METRE
 UNIVERSAL TRANSVERSE MERCATOR GRID
 ZONE 18
 QUADRILLAGE DE MILLE MÈTRES
 TRANSVERSE UNIVERSEL DE MERCATOR

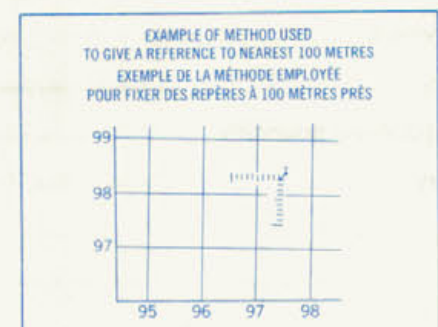
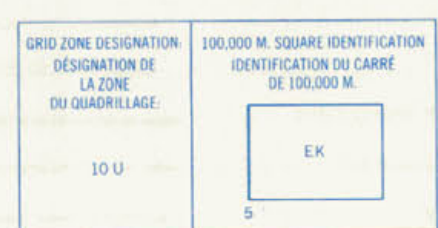

REFERENCE POINT
 POINT DE RÉFÉRENCE

CHURCH - ÉGLISE

DE 1000 M (1000 M)

EASTING: Read number on grid line immediately to left of point.
 LONGITUDE EST: Note le chiffre de la ligne de quadrillage immédiatement à gauche du point.

Estimate tenth of a square from this line northeastward to point.
 Estimer le nombre de dixièmes de carré entre cette ligne et le point en direction nord-est.

NORTHING: Read number on grid line immediately below point.
 LATITUDE NORTH: Note le chiffre de la ligne de quadrillage immédiatement en dessous du point.

Estimate tenth of a square from this line northward to point.
 Estimer le nombre de dixièmes de carré entre cette ligne et le point en direction nord.

GRID REFERENCE: 97 95
 RÉFÉRENCE AU QUADRILLAGE: 975084

Number of grid squares: 100 000 metres (10 miles)
 Le nombre de carrés est de 100 000 mètres (10 milles)

TABLEAU D'ADRESSEMENT DU SYSTÈME NATIONAL DE RÉFÉRENCE CARTOGRAPHIQUE

122°30'	49°30'	92 G/1	92 G/2	92 G/3	92 G/4
122°30'	49°20'	92 G/5	92 G/6	92 G/7	92 G/8
122°30'	49°10'	92 G/9	92 G/10	92 G/11	92 G/12

Produced by the SURVEYS and MAPPING BRANCH
 DEPARTMENT OF ENERGY, MINES AND RESOURCES
 Spécifié par le Service des levés et de la cartographie
 du Ministère des Énergie, des Mines et des Ressources
 Copyright © 1974. Information current as of 1974.
 Copie des données de la carte de la région de la Colombie-Britannique
 du Ministère des Énergie, des Mines et des Ressources, Ottawa,
 au moment de sa publication en 1974.

© Canada Copyright Reserved 1974

COQUITLAM
 NEW WESTMINSTER LAND DISTRICT
 BRITISH COLUMBIA
 Scale 1:50,000 Échelle

CONTOUR INTERVAL 200 FEET
 Échelle de contour de 60 mètres (200 pieds)

Contours et points de données de hauteur indiqués de la mer
 Système de référence géodésique nord-américain, 1927
 Transverse Mercator Projection

Contour intervalles et hauteurs indiquées de la mer
 Les coordonnées à l'intérieur des villes et villages sont désignées en rouge.

Échelle par la DIRECTION DES LEVÉS ET DE LA CARTOGRAPHIE
 du Ministère des Énergie, des Mines et des Ressources
 Mise à jour à l'aide de photographies aériennes prises en 1972 et 1974.
 Modification des données de 1974. Révisé le 15 mai 1974.

Ces cartes sont en vente au Bureau des Cartes du Canada,
 Ministère de l'Énergie, des Mines et des Ressources, Ottawa,
 au prix de 1,00 dollar la carte.

© Canada 1974, tous droits réservés.

COQUITLAM
 92 G/7
 ÉDITION 3

M 92G/7E

TO WEST SEE MAP 92G/7W

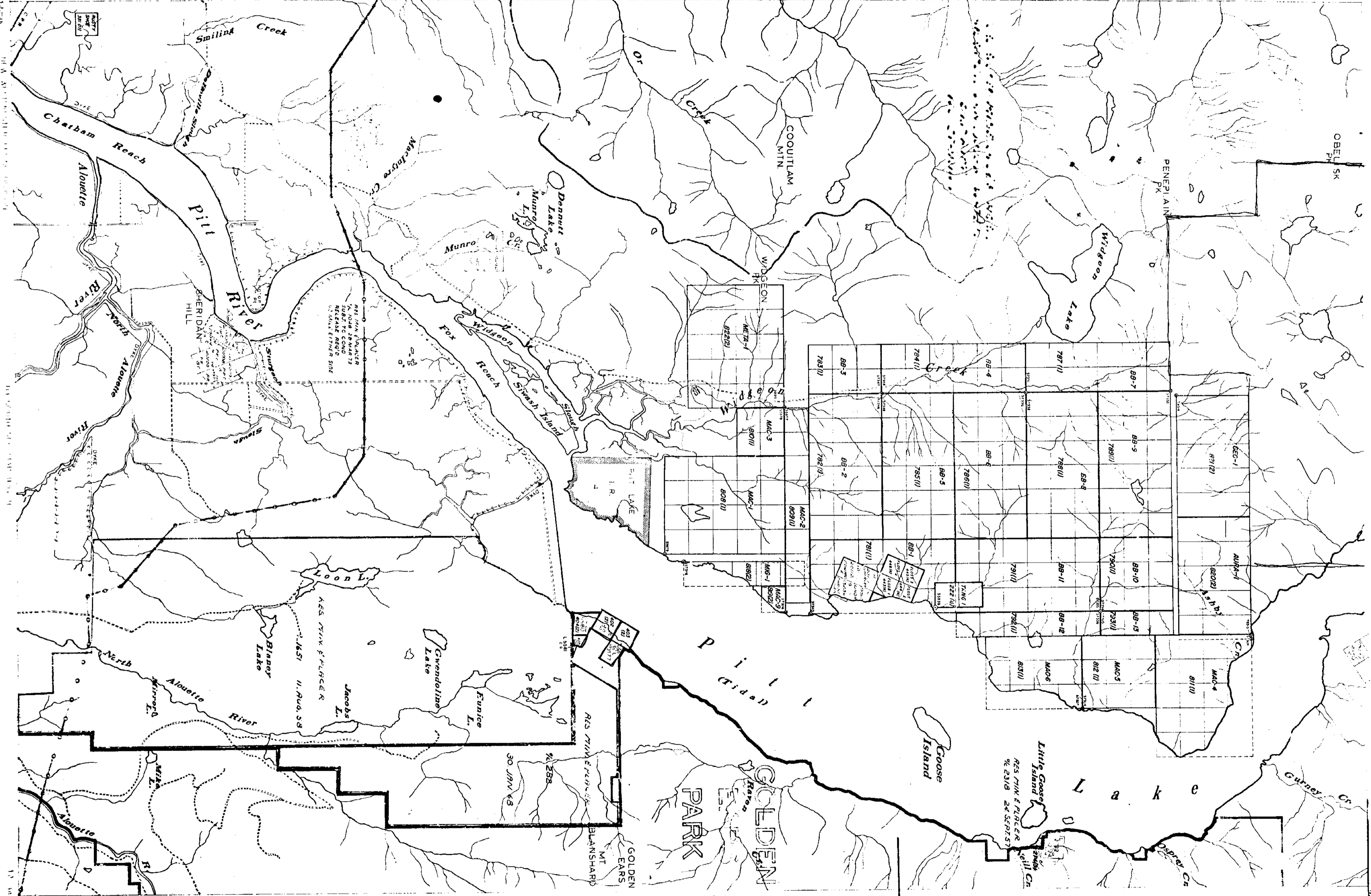

MINERAL RESOURCES
ASSESSMENT
1881
NO.

LEGEND
CROWN GRANTED MINERAL CLAIM
REGISTERED MINERAL CLAIM
REGISTERED LOCAL CORNER POST
LEGAL SURVEY
LEGAL CORNER POST & TAG NUMBER GIVEN

DATE OF MICROFILM: 80-03-27

UNLESS VERIFIED OR SIMILAR, THE MAP POSITIONS OF LOCAL CORNER POSTS ARE BASED ON THE LOCATOR'S SKETCH. OTHER INFORMATION APPLY TO THE OFFICE OF THE BRITISH COLUMBIA MINING COMMISSION.

