

UNION OIL COMPANY OF CANADA LIMITED

CARMI MOLYBDENUM PROPERTY

GREENWOOD MINING DIVISION

CARMI BRITISH COLUMBIA



ORTHOPHOTOMOSAICS, TOPOGRAPHIC, AND
CLAIM MAPS

SCALE: 1:10,000

REVERSIBLE TAB
By
LEWIS STATIONERY
Re-Order No. R613

M82E/11E

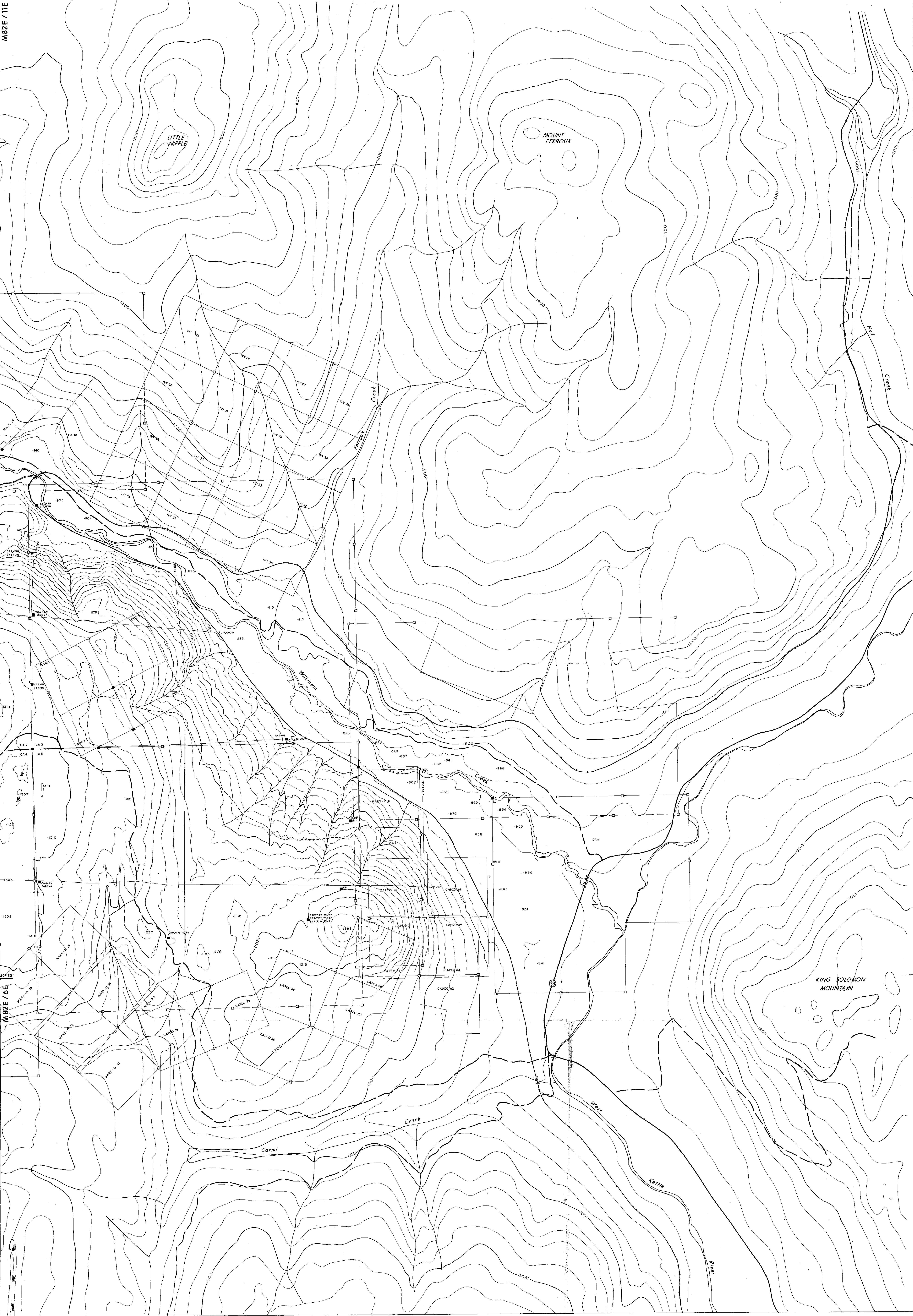

33 HIGHWAY 33
 2 MAIN ACCESS ROAD
 13 SECONDARY DRILL ACCESS ROAD
 10 RAILWAY RIGHT OF WAY
 9 SWAMP
 8 CLAIM BOUNDARY (SOLID LINE INDICATES FIRST STAKING)
 (PRICE AND COMPASS SURVEY)
 7 CLAIM POST (LOCATED, NOT LOCATED)
 6 CA3/AE CLAIM POST IDENTIFICATION (EXAMPLE)
 5 LCP LEGAL CORNER POST
 4 CP UNIDENTIFIED CLAIM POST
 3 DOE, CA, etc. CLAIM NAME
 2 M 82E / 6 E NTS. REFERENCE





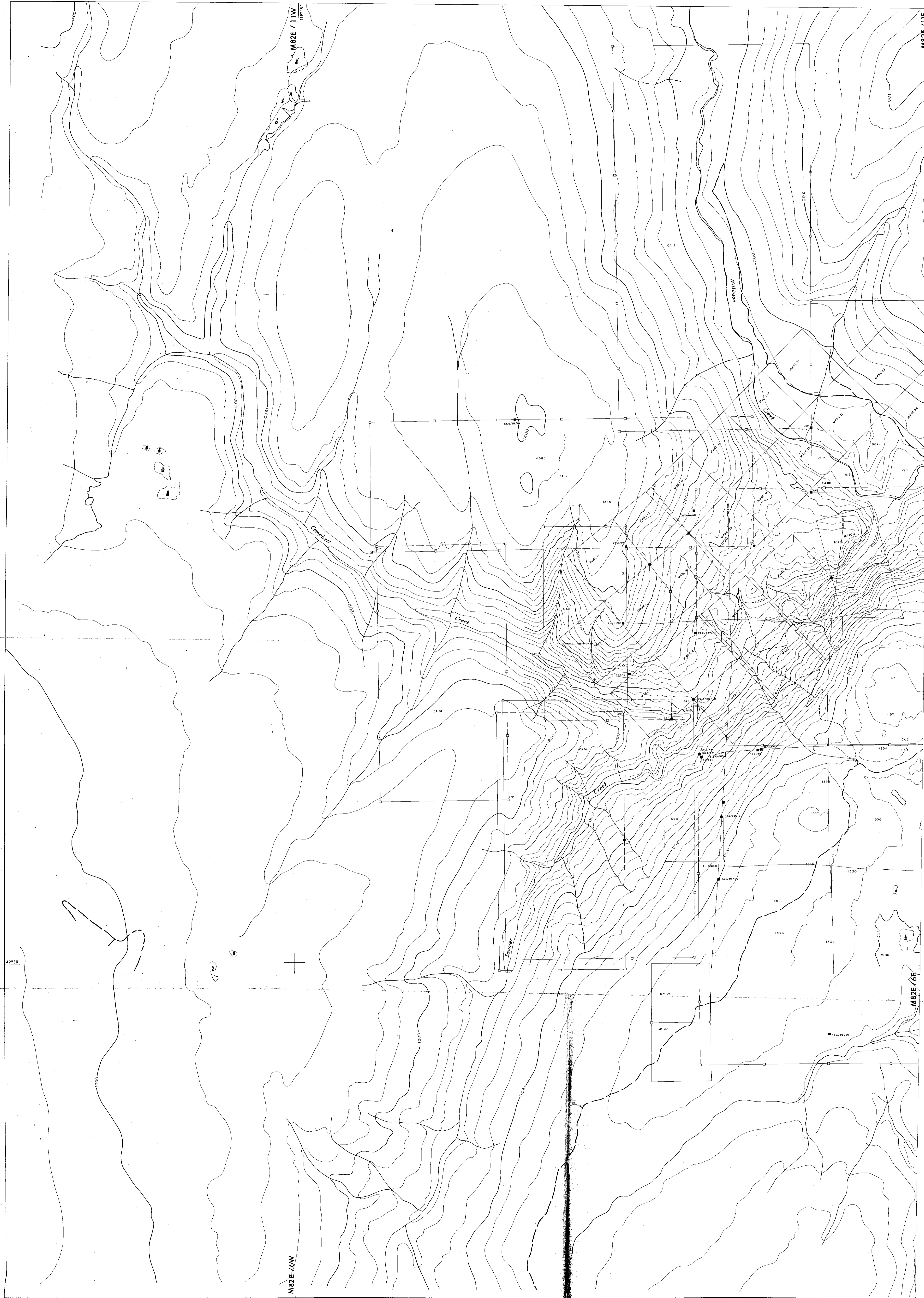
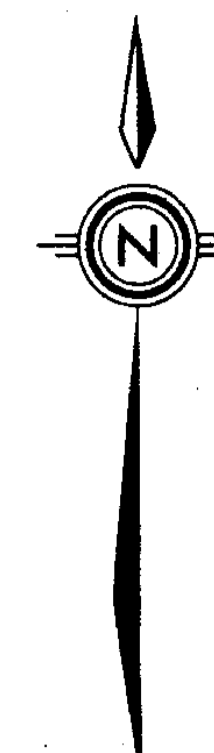

MINERAL RIGHTS RESERVED BY UNION
 ASSOCIATED COMPANY
7900
 No.

SCALE 1:10,000
 0 200 400 METERS
 0 200 400 FEET

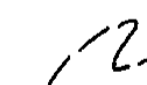
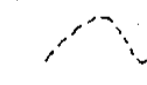
part
2 of
2

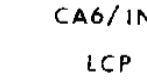
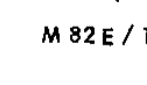
union	CARHI MOLYBDENUM PROPERTY
AUTHORITY R. FALLS DATE MAR. 1980 SCALE 1:10,000 CONTOUR INTERVAL 20/40 m. DRAWN BY M. M. S. APPROVED	TOPOGRAPHIC AND CLAIM MAP (EAST HALF)
UNION OIL COMPANY OF CANADA LIMITED CALGARY ALBERTA	FILE NO. NETS NO.



-  MAIN ACCESS ROAD
-  SECONDARY DRILL ACCESS ROAD
-  SWAMP
-  CLAIM BOUNDARY (TRACED AND COMPASS SURVEY)
-  CLAIM POST (LOCATED, NOT LOCATED)
-  CLAIM POST IDENTIFICATION (EXAMPLE)
-  LEGAL CORNER POST
-  CLAIM NAME
-  NTS REFERENCE

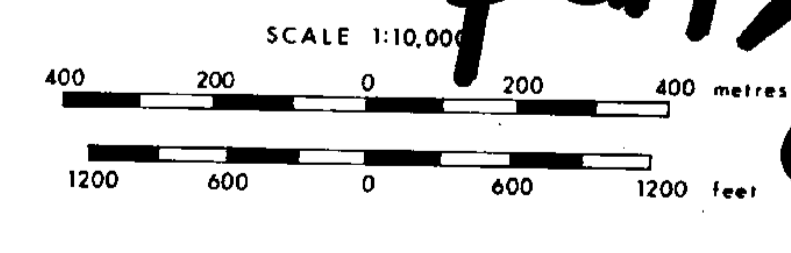

MINERAL RESOURCES DIVISION
7900
part 2

OF
2

	CARMI MOLYBDENUM PROPERTY
<small>AUTHOR: R. FALLS DATE: MAR. 1980 SCALE: 1:20,000 CONTOUR INTERVAL: 20/40 m DRAWN BY: M.B.S. APPROVED:</small>	TOPOGRAPHIC AND CLAIM MAP (WEST HALF)
<small>UNION OIL COMPANY OF CANADA LIMITED CALGARY</small>	<small>FILE NO. SITE NO.</small>

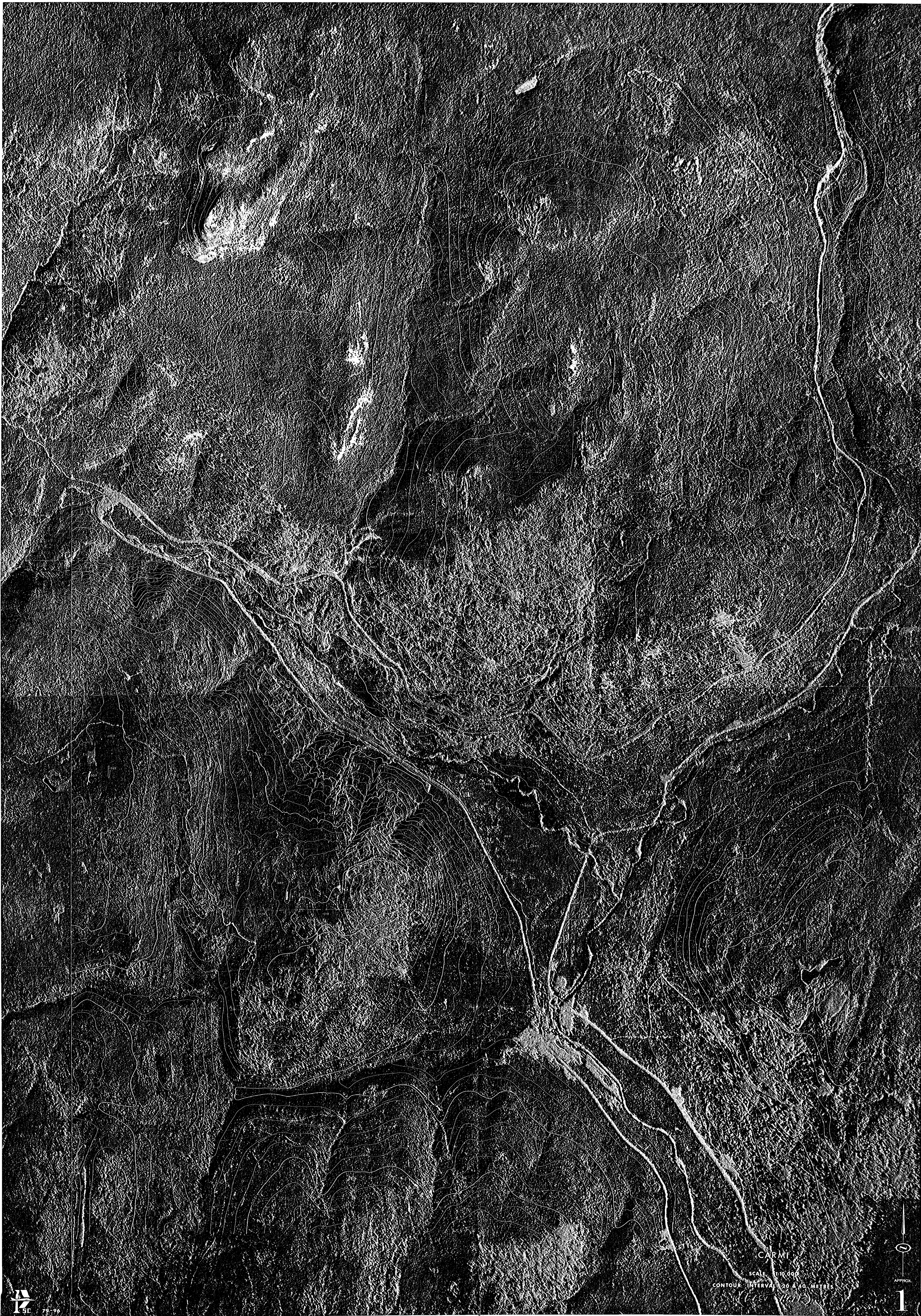

MINERAL RESOURCES BRANCH
ASSESSMENT REPORT
7900
part 2
of 2



MINERAL RESOURCES BRANCH
ASSESSMENT REPORT

7900
part 2
of 2

PREPARED BY PACIFIC SURVEY CORPORATION