

PROSPECTING

Cariboo M.D., N.T.S. 93A/13W, 52°59'N, 121°57'W

Owner R. Trifaux
Operator R. Trifaux.

1979-1980

MINERAL RESOURCES BRANCH
ASSESSMENT REPORT
8012
NO. _____

R. Trifaux, 308-751, Clarke Road, Coquitlam, B.C. V3J 3Y3

Assessment works during April 1979 to May 1980

Cariboo Mining District.

PROSPECTING REPORT 79-80

Table of contents.

	Pages no
1- Introduction	I
2-Technical data.....	2 to 5
3-Itemized Cost statements.....	6 to 20
4-Geochemical reports.....	21 to 28
5-Statement of qualifications.....	29
6-Maps.....	Back cover

Assessment works during April 1979 to May 1980.
Cariboo Mining District, British Columbia.

Prospecting Report.

Introduction:

The areas prospected in this report are situated 24 miles approximately in a South-Easterly direction from the Town of Quesnel.

One follows the Barkerville road from Quesnel to Mile 24 which is where the bifurcation of the Swift River forestry road meets the main road; the forestry road is gravelled and in good condition. A multitude of logging roads in use or abandoned are branching everywhere on this logging main artery.

The regions prospected are situated from Mile 0 to Mile 16 on the North side of the road and from Mile 0 to Mile 11 on the South side.

The Isasa group of claims are on the right bank of the Sovereign Creek and also are the Wim-T.A. Claims. The Terry Group of claims is situated on the right bank of the Fontaine creek in an ultra-basic formation.

The reconnaissance prospecting done on the left bank of the Sovereign was mainly in the Chipp creek and the affluent east of it. A huge pyritic body was found on the left bank of the Chipp creek near the confluence with the Sovereign creek. From the road following the left bank of the Chipp creek I did a few reconnaissance in the creek, (every mile approximately) and analyzed any outcropping in view.

The creeks were panned for gold but the results were poor.

The ultrabasic formation was sampled for base metals and some indications are encouraging. The assay Office of the Department of Mines and Petroleum Resources did some assays of the samples and they were good indications of nickel. More work will be done on the claims.

I met several peoples prospecting for gold in the creeks, the price of the yellow metal is again attracting people in the Cariboo but I never saw them in such number.

At the end of the year I started prospecting in the Harrison Lake region on the west side of the Lake near Weaver Lake. I found some indications of zinc, copper (malachite), heavy pyritic formations.

L. Trifaux-Coquitlam, British Columbia.

Assessment works during April 1979 to May 1980.

Cariboo Mining District, B.C.

Prospecting Report.

Areas prospected. Generally the North West corner of map 93A/13W(1).

The areas prospected are situated on the right and left banks of the Sovereign creek which is the main drainage basin of the region.

For several days I did the reconnaissance prospecting on the Chipp Creek and its valley and also on the creek directly to the east of the Chipp creek.

I worked quite extensively on the W.I.M. Cal and W.I.L. TA claims in what I described as a skarn formation in previous reports. The ground on those claims has been staked in 1977 and the claims are in good standing.

Chipp Creek: having received the prospector assistance grant for 1980, I already sent my prospector report on this area to the Ministry of Mines & Petroleum Resources where details have been submitted :

- 1-Area prospected per day.
- 2-Weather.
- 3-Itinerary followed each day, discoveries.
- 4-Geological formations when encountered.

For 25 days I started at 7.30 AM and terminated at 5PM. or later. After localizing the Chipp creek I started at the bridge near the confluence with the Sovereign creek. I followed the creek going upstream going from the left to right bank and investigating the rocks in the creek or on the banks. I found dark porphyritic rocks for 2 kms and then they disappeared and the thickness of the overburden increased.

The areas are heavily timbered and difficult to access. 50 metres from the bridge on the left bank I found a massive grey rock formation with 5% pyrites or sulfides in it. (See map attached to the report for localisation of the sulfides).

I went to see the chief geologist of Prince George, Mr. Klein, who did a microscopic analysis of the rocks but found no mineral of importance. This pyritic body extends on a distance of approximately 75 metres south on the bank.

I took some pans of gravel on each side of the creek, looking for gold without success; some black sand was found. I followed the creek by the road and went in the basin every kilometre. I found pits dug a long time ago by prospectors, one of them contained rocks with sulfides. One sample taken in the pit was sent to Victoria (Assay Department).

.../.....

Prospecting Report. (Continued).

The sample contained Cu:400ppm.
Others gave: ppm.

	Cu.	Mo.	Zn.	PB.
	95	8	68	2
	90	2		
	82	5		
	85	2	49	2

The results except for one sample are not encouraging.

I also found some argillite outcrop without any sulfides on the left bank (km I6). The source of the creek which is in a huge swamp on the top of the mountain is covered with heavy timber and prospecting is forbidden. (no test pit can be dug).

In the Chipp creek no granitic rock have been seen by myself. In the parts of the creek prospected. I climbed the hills in the surrounding of Km I7 and I8 to find some outcrops and detected some schists 200 yards from the left bank of the Chipp. (no mineralization).

The creek directly east of the Chipp was prospected this year where I panned the gravels for gold too without success.

I found some black sands but the creek contains more granitic rocks than the Chipp. I broke several sample of the granitic rocks but sulfides were found. Country heavily timbered and glacial drifts. Rocks mixed with heavy clays and boulders.

MIN-Cal claims: I found a new gossan approximately 500 metres west of the first one discovered in 1975 which contained gold, copper, molybdenum. After several days of prospecting I found some malachite in the limestone north west of the first gossan and pyrites. This area will be further investigated. Some mineral light prospect was done but no fluorite was discovered. Some digging will be done on the new gossan.

M.I.N.TA claims: I prospected step by step in creek no 3 and creek no 4 of the claims for debris of quartz, monzonite, zinc minerals, granitic rocks. I took geochemical samples in what I call the dry-bone formation and some zinc was found (see assays results in assays done by Bonda-Clegg). I found some talcose in the creek no 2 with pyrites and I did some dymethylglyoxine tests which gave good results. I dug a trench and a pit in creek no4 to trace the dry-bone rocks.

I searched extensively with my mineral light for fluorite in the granitic and other formations without good results. I found a new vein containing graphite (white marble with graphite).

.../....

R. Trifaux, Coquitlam, B.C.

Prospecting Report-(Continued).

Terry Claims on the Fountaine creek. I went on the logging road which starts at Mile 16 going North East, for 1 mile approximately, where I discovered boulders of green stones from an ultra-basic formation. Some sulfides were in the rocks. I started a trail from the end of the road and took an easterly direction going to the Fountaine creek. I encountered a huge formation with sulfides and responding to the dymethylglyoxine test for nickel.

I blazed my centre line for staking my Terry claims. I took several samples and sent them to the assay office in Victoria and the results are encouraging. More work will be done in these claims. See assays results from the work done in Victoria enclosed in this report and see map for locations.

Here the country is arid and also heavily timbered. The sulfides in the rocks are small but numerous and the magnetite and chromite valuable with the lens. Ni, Cr, Co, Au, Ag, are detected in the assays.

I dug a pit on the right bank of the Do-Do creek (WIM claims) looking for gold without success. I dug 1 metre deep and the water came in the pit.

Near the pit, in the breccia which contain sulfides, I cleaned the rock and took one sample which I sent to Cominco for testing and the results were:

Ag.	Au.	Ni.	Co.	Cr.	Pd.	Pt.
1 ppm.	20ppb.	1730ppm	84ppm	2000ppm	10ppb	50ppb.

Analytical method: Aqua-regia-solvent extraction.

Some blasting to have fresh samples should be done in the centre of the body to have better results with the tests. The claims are situated 2150 metres approximately in a northerly direction for the initial post and at the confluence with the reddish and fountaine creek; the good access is by the logging road and the trail shown on the map.

I looked for asbestos fibres but none were detected; I did some mineral light prospecting on the east side of the ultra basic formation but no fluorite was detected.

The distance from Quesnel to the claim by car is 10 kms more than the previous distance shown in my reports.

Minifaux, Coahuila, S.C.

Assessment works during April 1979 to May 1980.

Scriboo Mining District.

Samples sent to the Ministry of Mines & Petroleum Resources
for assay and identification.

Laboratory Numbers.	Submitted marks.
no 2691	no 4371 E
no 2692	no 4372 E
no 2693	no 4373 E
no 2755	no 4374 E
no 2756	no 4375 E
no 2757	no 4376 E
no 2758	no 4377 E - D : 5
no 2759	no 4377 E - D : 1
no 2760	no 4377 E - D : 2
no 2761	no 4377 E - D : 3
no 2762	no 4377 E - D : 4
no 2889	no 4378 E - I
no 2890	no 4379 E - 2
no 2891	no 4380 E - 3
no 2892	no 4380 E - 4
no 2893	no 4380 E - 5

R. Trifaux. Coquitlam, British Columbia.

Assessment works during April 1979 to May 1980.
Cariboo Mining district, B.C.

Records of gasoline and other items for travel during the season

Dates	Localities	Invoices nos	Amounts	remarks.
20-4-79:	Quesnel	R-3810070	\$ 0.00:	Pacific 00
2-5-79:	"	R-5060029	7.40:	"
8-5-79:	"	R-5085017	0.00:	"
10-5-79:	"	R-3811007	8.21:	"
18-5-79:	"	Chargex12518	128.39:	"
2-6-79:	"	R-3511720	8.50:	"
11-6-79:	100 Mile House	R-4114585	7.20:	"
7-7-79:	Quesnel	R5380473	9.90:	"
8-7-79:	"	R5339070	6.40:	"
11-7-79:	Stratnaver	R2427159	7.90:	"
12-7-79:	Black Falls	R4270449	0.00:	"
13-7-79:	Edson	R4621804	7.10:	"
20-8-79:	Quesnel	R8610746	6.95:	"
"	Spences Bridge	R4139272	7.70:	"
25-8-79:	Clinton	R5371449	7.80:	"
5-9-79:	Quesnel	R4130049	8.29:	"
"	"	R6585098	5.20:	"
: Total			: \$ 244.85:	
20-4-79:	agassiz	B-00503253	9.23:	Shell Oil
22-4-79:	Spences Bridge	B-77839010	5.80:	"
1-5-79:	Burnaby	B-93389080	8.50:	"
2-5-79:	Spences-Bridge	B-90287314	0.20:	"
2-5-79:	Quesnel	B-90519004	5.20:	"
5-5-79:	"	B-90287799	12.50:	"
15-5-79:	"	B-90200029	7.50:	"
19-5-79:	Spences Bridge	B-90520590	0.92:	"
4-6-79:	Burnaby	B-93397714	0.05:	"
"	Quesnel	B-77029004	7.70:	"
11-6-79:	Spences Bridge	B-90520555	7.40:	"
13-7-79:	Quesnel	B-77628199	5.08:	"
24-8-79:	"	B-98224884	8.00:	"
: Total			: \$ 98.08:	
9-7-79:	Nanton	5514569	7.00:	Gulf Oil.
10-7-79:	"	5514580	0.00:	"
13-7-79:	Jasper	5630789	3.50:	"
23-8-79:	Tune-up		49.14:	"
: Total			: \$ 05.04:	
5-8-79:	Quesnel	R-4761838	7.90:	Pacific 00
8-8-79:	"	R-4572020	7.50:	"
"	"	R-4761878	18.25:	"
11-8-79:	Lac La Hache	R-3989009	5.55:	"
: Total			: \$ 46.90:	

R. Trifaux, No 308-751, Clarke Road, Coquitlam, B.C.

Assessment works during April 1979 to May 1980.
Cariboo Mining District, British Columbia.

Summary of gasoline and other items for travel during the season.

Dates	Localities	Invoices nos	Amounts	Remarks.
22-4-79	Williams Lak.	3478818	8.40	Husky Oil.
2-5-79	" "	3788008	7.00	"
8-5-79	Prince George	3215652	7.00	"
20-5-79	100 Mile House	3788076	9.25	"
"	Williams Lake	3788120	7.00	"
18-6-79	Prince George	4699421	0.20	"
22-6-79	Cache Creek	4100905	9.70	"
13-7-79	Mc Bride	4270513	0.45	"
21-7-79	Cache Creek	4830063	5.55	"
20-7-79	Williams Lake	4478417	11.70	"
"	"	125286	5.40	Meal.
22-8-79	"	3551257	8.15	Husky Oil.
25-8-79	Cache creek.	5197094	5.10	Meal.
1-9-79	100 Mile House.	4690181	34.72	Husky Oil.
4-9-79	Cache Creek.	4100803	9.35	"
14-9-79	Williams Lake	5148750	7.10	"
15-9-79	"	5148080	11.25	"
14-9-79	Cache Creek	3900949	8.00	"
10-9-79	"	4835788	6.25	"
Total			148.62	
Pacific 00			40.90	
Pacific 00			244.85	
Shell Oil			98.08	
Husky Oil			148.02	
Gulf Oil			05.04	
Total			604.69	

R. Trifaux, Coquitlam, B.C.

Assessment Works during April 1979 to May 1980.
Cariboo Mining District, British Columbia.

Groceries and food bought during the season

Dates	Localities & stores	Amounts	Remarks.
May 7-79	Safeway-Quesnel, B.C.	7.09	
May 8	" " "	17.05	
May 11	" " "	9.05	
May 15	" " "	4.23	
May 17	" " "	14.17	
May 17	Super-Valu-Quesnel.	3.56	
June 6	Safeway-Quesnel, B.C.	1.97	
June 8	" " "	3.00	
June 12	" " "	0.35	
June 14	Super Valu. " "	20.90	
June 18	Safeway-Quesnel " "	15.59	
June 19	Super-Valu. " "	17.85	
June 12	Safeway-Quesnel, B.C.	10.28	
June 13	Safeway- " "	40.40	
July 9	Super-Valu. " "	4.70	
	Total	169.46	

Lodging.

Dates	Localities	Amounts.	Remarks.
22-4-79	Quesnel, Talisman Inn	50.40	
	Quesnel, Chargex 5049071		
May-1979	Sylvan Motel.	243.94	
13-7-79	Valhalla Motel, Quesnel		
	Master-Charge	78.75	
May-June	Quesnel, Sylvan Motel.	370.00	
July 79	Valhalla Motel.	75.00	
July 79	Sylvan Motel.	137.65	
Sept-79	Twin Motel Quesnel.	39.90	
Sept-79	" " "	39.90	
Sept 30	" " "	19.95	
	Total	1055.49	

Recording Works.

May 1979:	Do-Do group-Purden, Isasa:	135.00	
Total.		135.00	

R. Trihaux, Coquitlam, British Columbia.

Assessment works during April 1979 to May 1980
Cariboo Mining District, British Columbia.

Summary of Assays & Geochemical Analyses.

Laboratories	Reports nos	Costs of analyses.	Remarks
Bondar-Clegg	C-4090	\$ 3.25	
"	C-5488	18.50	
"	C-5550	20.60	
"	C-5920	129.00	
"	C-1297	18.85	
"	Inv.no 4574	Plastic Bags 7.90	
"	C-0545	31.50	
"	C-8543	18.00	
"	C-8479	43.40	
"	C-1947	7.00	
Total		\$ 264.80	

Two hundred and sixty four dollars and 80 cents.

R. Trifaux, Coquitlam, B.C.

Assessment works during April 1979 to May 1980.

Geochemical samplings.
N.I.N.T.A. Claims. Trench, sample taking, mineral light prospecting
Time : 6 days x 9 hrs = 54 hrs x 5.00 \$ 270.00
Mileage: 60 miles x 6 = 360 miles x .20 = \$ 72.00
Meals: 6x3x3.00 = \$ 54.00
\$ 396.00

August 20 to 25 - 5 days.
Sept 1 to 5th 4 days.

N.I.N.T.A. claims. same as above for works.
Time : 9 days x 9 hrs = 81 hrs x 5.00 = \$ 405.00
Mileage: 60 miles x 9 = 540 miles x .20 = \$ 108.00
Meals: 9x3x3 = \$ 81.00
\$ 594.00

Summary of expenditures.

Time	Meals	Mileage	Samples.
275.00	45.00	60.00	20.00
270.00	54.00	72.00	
50.00	9.00	12.00	
270.00	45.00	72.00	
180.00	36.00	64.00	
270.00	54.00	72.00	
<u>405.00</u>	<u>81.00</u>	<u>108.00</u>	
1720.00	324.00	460.00	20.00

4 trips to Quesnel and back 1600 miles x .20 = \$ 320.00
4 days for the trips.

1 day to Prince George to see the Chief Geologist, Mr. Klein.

Costs of geochemical analyses: \$ 264.80
Lodging. \$ 1055.49
Recording works. \$ 135.00
Tools, mineral light etc... \$ 219.91
Time \$ 1720.00
Meals \$ 324.00
Mileage \$ 460.00
Sample and trips to Quesnel \$ 340.00
Total \$ 4519.20

R. Trifaux. Coquitlam. British Columbia.

Assessment works during April 1979 to May 1980

Cariboo Mining District.

Number of days, rates per day, dates of work, wages, locations
Costs of meals, mileage etc....

April 22 to 24: 3 days. \$5.00 per hour. \$40.00 per 8 hrs day.
May 3 to 13: 11 days. Mileage 20cts per mile.
Trips to Quesnel and back to Coquitlam.
Prospecting of the Do-Do creek, stripping of graphite vein.

Right Bank of Sovereign Creek. WIM - Cal claims I to 5.

Prospecting, samples taking. 5.5 days X 10 hrs = 55 hrs X \$5.00 = \$275.00
Mileage to site & back: 60 miles X 5 days = 300 miles X .20 = \$60.00
Meals 5 days x 3 meals = 15 meals X 3.00 = \$45.00
Sample taking, bags, transportation, correspondence etc.. \$20.00
Aerial light prospecting for fluorite. -----
\$400.00

Left Bank Sovereign Creek.

Reconnaissance prospecting of Chipp creek & the affluent directly
east of Chipp creek.
Trail cutting, blazing, marking trails with ribbons, sample taking.
Time: 6 days x 9 hrs = 54 hours x \$5.00 = \$270.00
Mileage to sites: 6 x 60 miles = 360 miles X .20 = \$72.00
Meals: 6 days x 3 = 18 meals X 3.00 = \$54.00

\$396.00

Fontaine Creek:

Time 10 hrs x 5.00 = \$50.00
Mileage: 60 miles x .20 = \$12.00
Meals: 3 meals x 3.00 = \$9.00

\$71.00

June 11 to 21st. - 10 days.

July 14 to 18 . - 5 "

CHIPP creek 5 days x 9 hrs = 45 hrs x 5.00 = \$225.00
1 day x 9 hrs = 9 hrs x 5.00 = \$45.00
Mileage; 6 days x 60 miles = 360 miles x .20 = \$72.00
Meals: 6 days x 3 = 18 meals x 3.00 = \$54.00

\$396.00

Fontaine Creek: Terry claims.

Trail, blazing. Centre-line blazing. Sample taking.
Time: 4 days x 9 hrs = 36 hrs x 5.00 = \$180.00
Mileage: 80 miles x 4 = 320 miles x .20 = \$64.00
Meals: 12 x 3.00 = \$36.00

\$280.00

BONDAR-CLEGG & COMPANY LTD.

764 BELFAST ROAD, OTTAWA, ONTARIO, K1G 0Z5 PHONE: 237-3110 TELEX: 053-3548

12

Mr. R. Trifaux
308 - 751 Clarke Road
Coquitlam, B. C.
V3J 3P3

INVOICE: B ^{B-4962} 4962

DATE: April 27/79

REPORT NO: 29 - 242

PROJECT:

W. O. No. C 4896

1	Copper	Assay	@ \$ 1.50	\$ 1.50
1	Sample Preparation		@ \$ 1.75	<u>1.75</u>
				<u>\$ 3.25</u>

eja

THIS IS A PROFESSIONAL SERVICE
ACCOUNTS DUE WHEN RENDERED



BONCAR-CLEGG & COMPANY LTD.

764 BELFAST ROAD, OTTAWA, ONTARIO, K1G 0Z5 PHONE: 237-3110 TELEX: 053-3548

13

10

Mr. R. Trifaux
308 - 751 Clarke Road
COQUITLAM, B. C.
V3J 3Y3

INVOICE: C 1293
C 1293

DATE: June 12, 1979

REPORT NO: 29 - 444

PROJECT:

W. O. No.: C 5488

4	Copper, Molybdenum	Analyses @ \$ 2.15	\$ 8.60
2	Lead, Zinc	Analyses @ \$1.45	2.90
4	Sample Preparations	@ \$ 1.75	<u>7.00</u>
			<u>\$ 18.50</u>

spq

THIS IS A PROFESSIONAL SERVICE
ACCOUNTS DUE WHEN RENDERED



BONCAR-CLEGG & COMPANY LTD.

764 BELFAST ROAD, OTTAWA, ONTARIO, K1G 0Z5 PHONE: 237-3110 TELEX: 053-3548

14

Mr. R. Trifaux
#308 - 751 Clarke Road
COQUITLAM, B. C.
V3J 3Y3

C 1459
INVOICE: **C 1459**
DATE: June 21, 1979
REPORT NO: 29 - 510
PROJECT:

W. O. No.: C 5556

8	Copper, Molybdenum	Analyses	@ \$ 2.15	\$ 17.20
4	Lead & Zinc	Analyses	@ \$ 1.45	5.80
8	Sample Preparations		@ \$ 0.45	<u>3.60</u>
				<u>\$ 26.60</u>

apq

THIS IS A PROFESSIONAL SERVICE
ACCOUNTS DUE WHEN RENDERED



BONDAR-CLEGG & COMPANY LTD.

764 BELFAST ROAD, OTTAWA, ONTARIO, K1G 0Z5 PHONE: 237-3110 TELEX: 053-3548

10
15

Mr. R. Trifaux
#308 - 751 Clarke Road
Coquitlam, B.C.
V3J 3Y3

INVOICE: **C 1796**
DATE: **July 8, 1979**
REPORT NO: **29 - 626**
PROJECT:

W.O. No. C 5926

1	Lead	Analyses	@ \$ 0.80	\$ 0.80
17	Zinc	Analyses	@ \$ 1.50	25.50
3	Nickel	Analyses	@ \$ 0.65	1.95
3	Cobalt	Analyses	@ \$ 0.80	2.40
3	Cadmium	Analyses	@ \$ 0.80	2.40
1	Fluorine	Analysis	@ \$ 3.75	3.75
17	Barium	Analyses	@ \$ 3.25	55.25
8	Mercury	Analyses	@ \$ 3.50	28.00
1	Sample Preparation		@ \$ 1.75	1.75
16	Sample Preparations		@ \$ 0.45	<u>7.20</u>
				<u>\$ 129.00</u>

*Pd by cheque
July 27/79
#155*



BONDAR-CLEGG & COMPANY LTD.

764 BELFAST ROAD, OTTAWA, ONTARIO, K1G 0Z5 PHONE: 237-3110 TELEX: 053-3548

Mr. R. Trifaux
#308 - 751 Clarke Road
Coquitlam, B.C.
V3J 3Y3

INVOICE: **C 1297**
DATE: **June 12, 1979**
REPORT NO: **29 - 397**
PROJECT:

3	Copper, Molybdenum	Analyses	@ \$ 2.15	\$ 6.45
2	Lead, Zinc	Analyses	@ \$ 1.30	2.60
1	Silver	Analysis	@ \$ 0.80	0.80
1	Gold	Analysis	@ \$ 3.75	3.75
3	Sample Preparations		@ \$ 1.75	<u>5.25</u>
				<u>\$ 18.85</u>



BONDAR-CLEGG & COMPANY LTD.

764 BELFAST ROAD, OTTAWA, ONTARIO, K1G 0Z5 PHONE: 237-3110 TELEX: 053-3548

17

Mr. R. Trifun
308 - 741 Clarke Road
Coquitlam, B.C.
V3J 3Y3

B 4574
INVOICE: B 4574
DATE: March 12, 1979
REPORT NO:
PROJECT:

200	Cochran Soil Sample Bags	@ \$ 37.50/M	\$ 7.50
		Provincial Sales Tax	<u>0.40</u>
			<u>\$ 7.90</u>

Paid by cheque - THANK - YOU!

lh



BONDAR-CLEGG & COMPANY LTD.

764 BELFAST ROAD, OTTAWA, ONTARIO, K1G 0Z5 PHONE: 237-3110 TELEX: 053-3548

Mr. R. Trifaux
#308 - 751 Clarke Road
Coquitlam, B. C.
V3J 3Y3

C 2629
INVOICE: **C 2629**
DATE: August 11, 1979
REPORT NO: 29 - 1143
PROJECT:

W. O. No. C 8545

9 Tungsten

Analyses @ \$ 3.50

\$ 31.50

sja

THIS IS A PROFESSIONAL SERVICE
ACCOUNTS DUE WHEN RENDERED



BONDAR-CLEGG & COMPANY LTD.

764 BELFAST ROAD, OTTAWA, ONTARIO, K1G 0Z5 PHONE: 237-3110 TELEX: 053-3548

Mr. R. Trifaux
308 - 751 Clarke Road
COQUITLAM, B. C.
V3J 3Y3

INVOICE: ^C **C 2639**²⁶³⁹
DATE: August 10, 1979
REPORT NO: 29 - 1142
PROJECT:

W. O. No.: C 8543

2	Tungsten	Analyses	@ \$ 3.50	\$ 7.00
2	Gold	Analyses	@ \$ 3.75	7.50
2	Sample Preparations		@ \$ 1.75	<u>3.50</u>
				<u>\$ 18.00</u>



BONDAR-CLEGG & COMPANY LTD.

764 BELFAST ROAD, OTTAWA, ONTARIO, K1G 0Z5 PHONE: 237-3110 TELEX: 053-3548

19

Mr. R. Trifaux
#308 - 751 Clarke Road
Coquitlam, B.C.
V3J 3Y3

INVOICE: ^{C 2551}
C 2551

DATE: August 8, 1979

REPORT NO: 29 - 1077

PROJECT:

W.O. No. C 8479

1	Copper	Analysis	@ \$ 0.65	\$ 0.65
1	Lead	Analysis	@ \$ 0.80	0.80
2	Zinc	Analyses	@ \$ 1.50	3.00
1	Silver	Analysis	@ \$ 1.65	1.65
1	Cobalt	Analysis	@ \$ 0.80	0.80
2	Bismuth	Analyses	@ \$ 2.50	5.00
3	Tungsten	Analyses	@ \$ 3.50	10.50
2	Gold	Analyses	@ \$ 3.75	7.50
2	Antimony	Analyses	@ \$ 3.25	6.50
4	Sample Preparations		@ \$ 1.75	<u>7.00</u>
				<u>\$ 43.40</u>

dcm

THIS IS A PROFESSIONAL SERVICE
ACCOUNTS DUE WHEN RENDERED



BONDAR-CLEGG & COMPANY LTD.

764 BELFAST ROAD, OTTAWA, ONTARIO, K1G 0Z5 PHONE: 237-3110 TELEX: 053-3548

Mr. R. Trifaux
308 - 751 Clarke Road
Coquitlam, B.C.
V3J 3Y3

INVOICE: B 4591

DATE: March 15, 1979

REPORT NO: 29 - 118

PROJECT:

W. O. No. C 1947

2	Copper, Molybdenum	Analyses	@ \$ 2.15	\$ 8.30
2	Sample Preparations		@ \$ 1.75	<u>3.50</u>
				<u>\$ 7.80</u>

sja

THIS IS A PROFESSIONAL SERVICE
ACCOUNTS DUE WHEN RENDERED

R. Trifaux, 308-751, Clarke Road, Coquitlam, B.C.

Assessment works during April 1979 to May 1980.
Cariboo Mining District.

STATEMENT of QUALIFICATIONS.

I have been a prospector for several years in British Columbia and received the prospector assistance grant.

2 diploma in mining.

Previous reports are showing details of the qualifications.

5

M 93A/13W

53°00'

121°00'

Spr Pt

Bridge

Road

CHP
over
road

property

W/M-CAL 9 451/01	W/M-CAL 10 704/01	W/M-CAL 11 704/02	W/M-CAL 12 704/03
W/M-CAL 13 704/04	W/M-CAL 14 704/05	W/M-CAL 15 704/06	W/M-CAL 16 704/07

General or light
General property

Eskridge

Tris

Section
samples

W/M-1 418/01	W/M-2 418/02	W/M-3 418/03	W/M-4 418/04
W/M-5 418/05	W/M-6 418/06	W/M-7 418/07	W/M-8 418/08
W/M-9 418/09	W/M-10 418/10	W/M-11 418/11	W/M-12 418/12
W/M-13 418/13	W/M-14 418/14	W/M-15 418/15	W/M-16 418/16

General
light
General
property

MINERAL REVENUE BRANCH
ASSESSMENT REPORT

8012

NO.

C

D

121°45'

53°00'

CAMPBELL MOUNTAINS

6

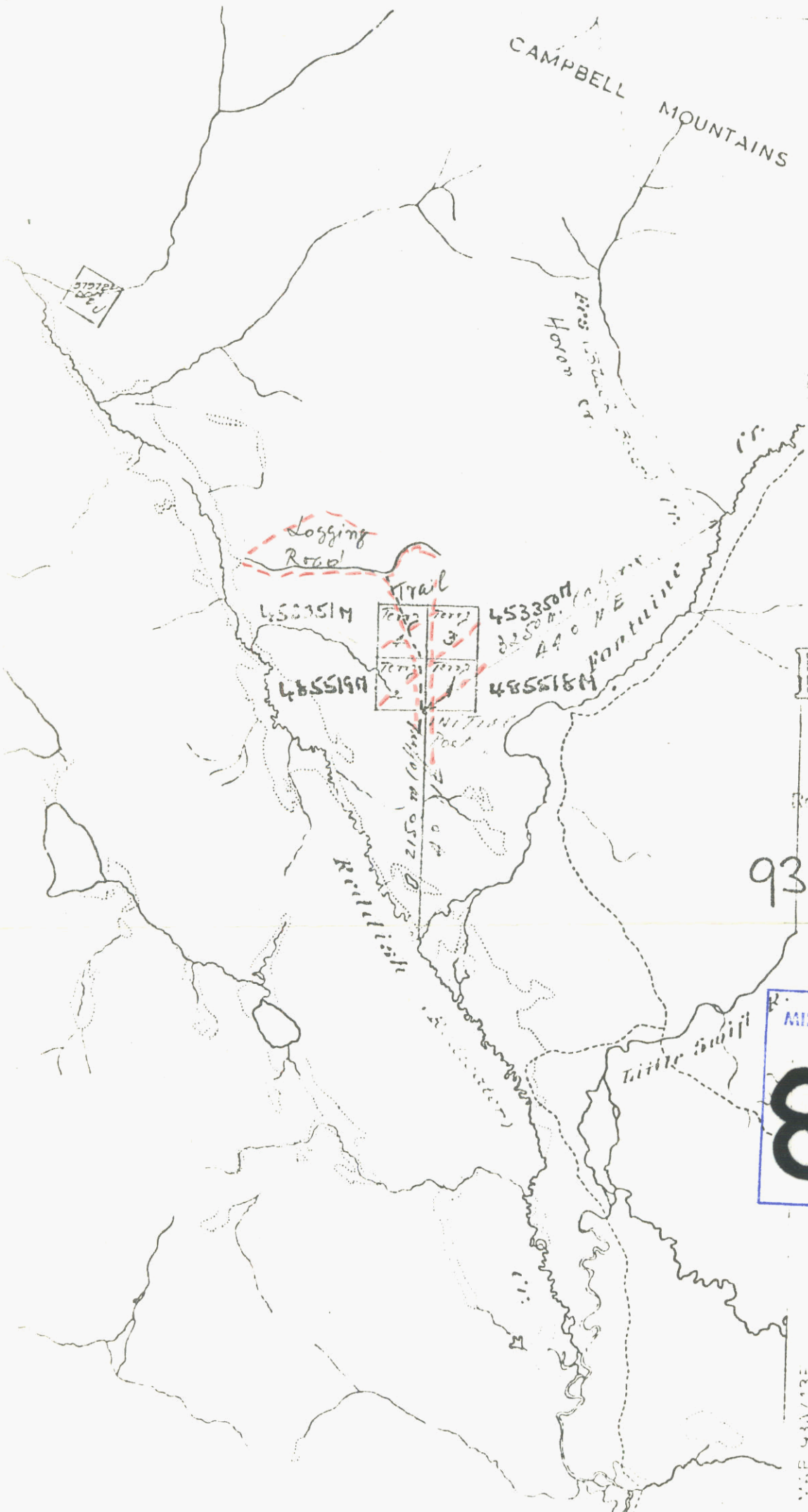

Cariboo Mining Div.

RECORDED

MAY 17 1979

Quesnel, B. C.

Receipt No. _____

93A 13W.

MINERAL RESOURCES DIVISION
ASSESSMENT REPORT

8012

NO. _____

LEGEND

CROWN-GRANTED MINERAL CLAIM

REVERTED C.G. MINERAL CLAIM

FORFEITED MINERAL CLAIM

VERIFIED LEGAL CORNER POST

LEGAL SURVEY

LEGAL CORNER POST & TAG NUMBER 015355

4

381/11/5 B.C.

N