

ASSESSMENT REPORT  
ON THE  
BITTER CREEK PROPERTY  
BEAR RIVER AREA  
SKEENA MINING DIVISION  
CASSIAR LAND DISTRICT  
STEWART  
BRITISH COLUMBIA

N. Lat. 56°02'

W. Long. 129°07'52"

104, A/4W

for

BEAVER GOLD RESOURCES, INC.  
157 Alexander Street  
Vancouver, British Columbia  
V6A 1B8

by

DONALD W. TULLY, P. ENG.

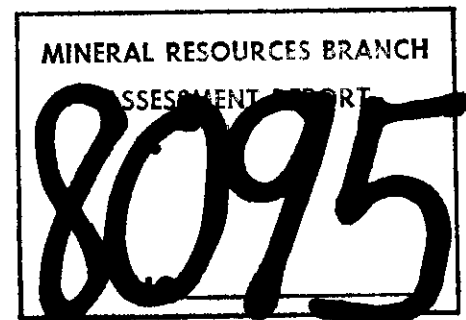

October 31, 1979

West Vancouver, B.C.

DON TULLY ENGINEERING LTD.  
SUITE 102 - 2222 BELLEVUE AVENUE  
WEST VANCOUVER, BRITISH COLUMBIA  
V7V 1C7

## TABLE OF CONTENTS

	<u>Page</u>
INTRODUCTION.....	1
SUMMARY AND CONCLUSIONS.....	1
PROPERTY - LOCATION, ACCESS, PHYSIOGRAPHY.....	2
CLAIMS.....	3
HISTORY - PREVIOUS DEVELOPMENT.....	4
REFERENCES.....	6
GEOLOGY AND MINERALIZATION.....	7
RESULTS OF THE 1979 EXPLORATION PROGRAM.....	9
(a) Trenching and Access Trails.....	9
(b) Geochemical Soil Sampling.....	9
(c) Rock Geochem Sampling.....	10
(d) Rock Chip Sampling.....	11
TIME-COST DISTRIBUTION SCHEDULE.....	12
CERTIFICATE.....	13

### MAPS

Figure 1 - Location Map.....	(Frontispiece)
Figure 2 - Topographic Plan.....	(Following page 1)
Figure 3 - Claim Plan.....	(Following page 2)
Figure 4 - Plan of Silver Adit (Roosevelt L896).....	(Following page 4)
Figure 5 - ORE MTN Area Mineralization (area of former lots 4808, 4809, 4814).....	(Following page 5)

TABLE OF CONTENTS (Cont'd)

Page

MAPS (Cont'd)

Figure 6 - Generalized Plan Claim Areas, and Location Rock Samples.....	(In pocket)
Figure 7 - New Bulldozer Access Road-Trails, Survey Station Locations, Geology	(In pocket)
Figure 8 - ART, JIM, RON Recon Geochemical Soil Results - LEAD.....	(In pocket)
Figure 9 - do. - COPPER.....	(In pocket)
Figure 10 - do. - SILVER, GOLD.....	(In pocket)
Figure 11 - ART Recon Geochem Soil Results - SILVER.....	(In pocket)
Figure 12 - do. - COPPER.....	(In pocket)
Figure 13 - do. - LEAD.....	(In pocket)
Figure 14 - do - SILVER, GOLD.....	(In pocket)
Figure 15 - do. - COPPER.....	(In pocket)
Figure 16 - do. - LEAD.....	(In pocket)

APPENDIX

- Assay Certificates
- Copy of Report by R.E. Schumacher
- Copy of Statement of Exploration and  
Development filed

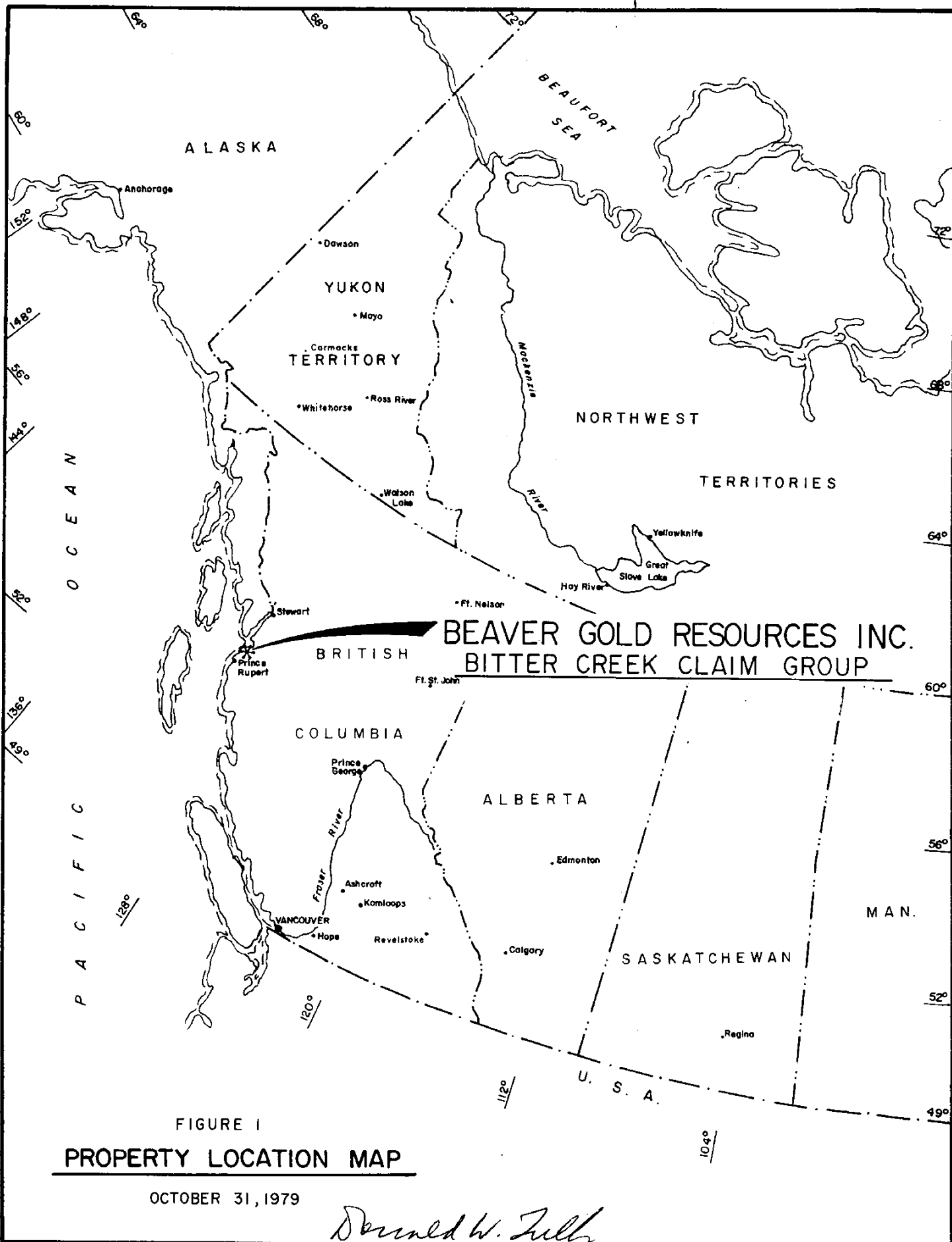

FIGURE I  
**PROPERTY LOCATION MAP**

OCTOBER 31, 1979

*Donald W. Zilly*

## INTRODUCTION

This assessment report was prepared pursuant to a request of Mr. James M. Blair, President, Beaver Gold Resources Inc., 157 Alexander Street, Vancouver, British Columbia, V6A 1B8.

The exploration work done on the Bitter Creek property was examined with Messrs. Robert Schumacher and Douglas Hopper on the afternoon of August 13 and the morning of August 14, 1979 and forms the basis for this report. The geochemical and rock samples discussed in this report were taken by Schumacher and Hopper.

The purpose of this evaluation is to assemble the results for assessment credit and assess the mineral potential of the claim area that was explored.

## SUMMARY AND CONCLUSIONS

The Bitter Creek property is situated some twenty kilometres northeast of the Town of Stewart, British Columbia. It comprises thirty-five reverted crown grant mineral claims and nine located claims containing ninety-seven units.

A program of mineral exploration during the months of June, July and August, 1979 accomplished some 5.1 kilometres of bulldozer access, road trails, stripping and trenching (Fig. 7). A total of 947 geochemical assays and 279 fire assays were done on 279 soil samples, 74 rock chip samples and 7 rock geochem samples.

Significant mineralization was found while prospecting in the ORE MTN. area (Figs. 5 and 6) in the northeast corner of ART 786 claim. 0.77 ounces gold, 30.15 ounces silver, 18.68% combined lead-zinc were found in a rock sample from this area.

Strongly anomalous values, generally coincident, in copper, lead, zinc, silver and gold were found in soil samples

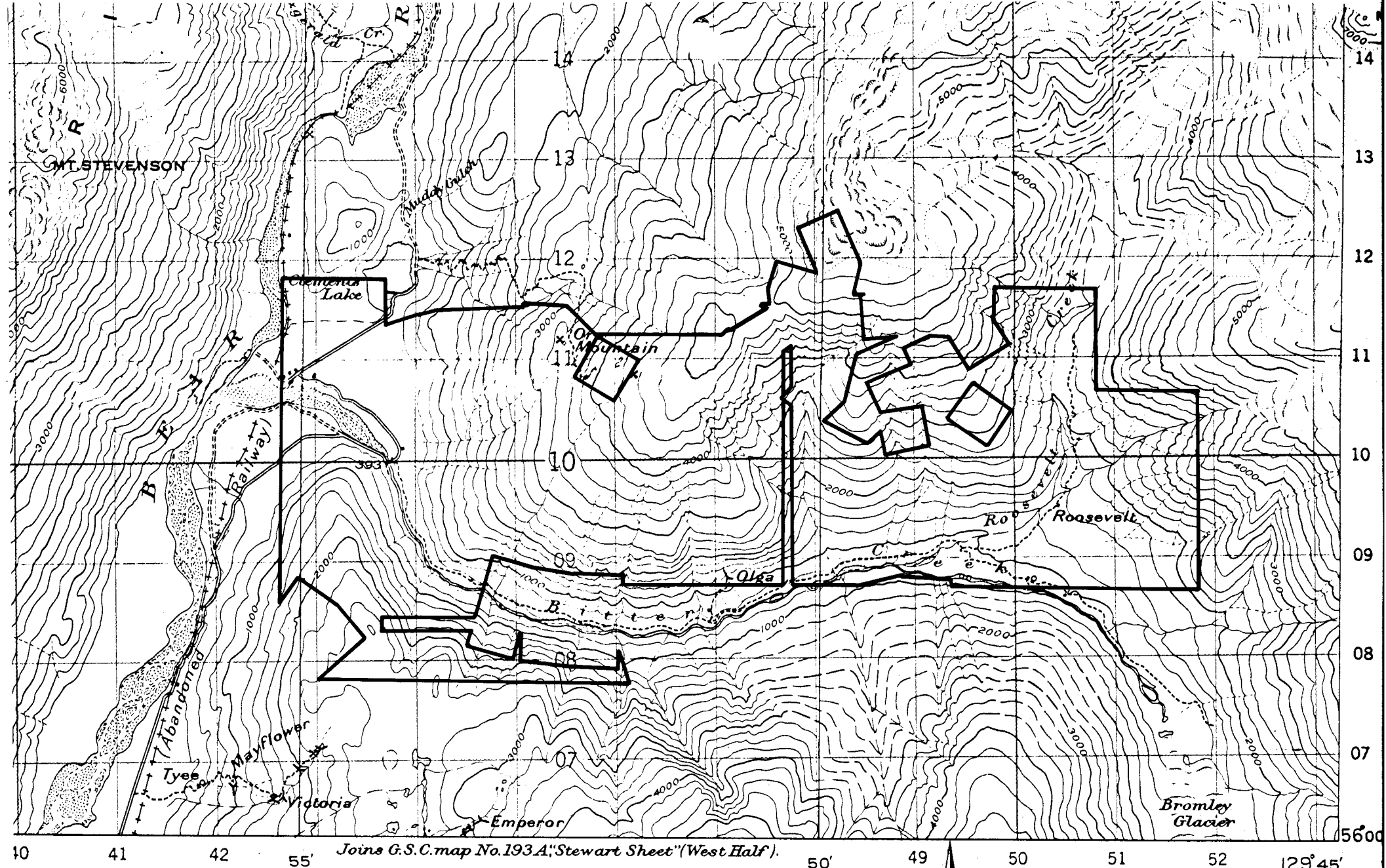

Joins G.S.C. map No. 193.A, "Stewart Sheet" (West Half).

MAP 217 A  
**BEAR RIVER SHEET**  
 (WEST HALF)



FIGURE 2  
**TOPOGRAPHIC PLAN**  
 AFTER G.S.C. 217A  
 OCTOBER 31, 1979

*Donald W. Tully*

Publication No. 21

taken in the east central area of RON 789 claim (Figs. 14, 15, 16). More detailed geochemical soil sampling should be done to find the source upslope on this zone.

Anomalous values in copper and lead were found over sizeable areas along recon lines in the northeast sector of ART 313 claim (Figs. 5, 12 and 13) and copper in two areas on JIM 788 claim (Fig. 9).

It is concluded that additional mineral exploration on the indicated target areas on the ORE MTN, ART 313, ART 485, ART 786, JIM 788 and RON 789 claims is warranted.

A total of \$87,824.79 was expended in the period January 1, 1979 through September 20, 1979.

#### PROPERTY -LOCATION, ACCESS, PHYSIOGRAPHY

The Bitter Creek property is situated mostly on the north side of Bitter Creek about twenty road kilometres north-east of Stewart, British Columbia.

Access is readily available by 4 WD motor vehicle along the Bear River road from Stewart thence eastward along the logging road adjacent to Bitter Creek.

The claims are located between elevations 1,000 feet and 5,300 feet above sea-level. One of the lobes of the Cambria Icefield on Mt. Gladstone, is present on the upper reaches of the group.

Some marketable timber is present on the property.

Temperatures are generally moderate at Lower elevations the year round, in Stewart Area. The annual precipitation is heavy.





CLAIMS

Thirty-five reverted crown grant mineral claims and nine located claims containing ninety-seven units are situated in the Skeena Mining Division, Cassiar Land District, Stewart, British Columbia. Twenty-two of the reverted crown grant claims are under option to Beaver Gold Resources, Inc. The company has title to the remainder. Information on record with the Gold Commissioner at the British Columbia Ministry of Energy, Mines and Petroleum Resources at Prince Rupert is as follows:

<u>Record Number</u>	<u>Claim Name</u>	<u>Former C.G.No.</u>	<u>Expiry Date</u>	<u>Recorded Holder</u>
467 (12)	Alberta #5	L5875	December 7, 1979	(Spencer H. Davis
468 (12)	Alberta #6	5876	December 7, 1979	(535-470 Granville St. (Vancouver, B.C.
884 (1)	Gold Hill #1	4812	January 9, 1980	Beaver Gold Resources
890 (1)	Hill Fr.	4819	January 9, 1980	Beaver Gold Resources
882 (1)	Lake Shore	4808	January 9, 1980	Beaver Gold Resources
883 (1)	Lead Coil	4811	January 9, 1980	Beaver Gold Resources
885 (1)	Lead Coil #2	4813	January 9, 1980	Spencer H. Davis
474 (12)	Morgan	5881	January 9, 1980	Spencer H. Davis
475 (12)	Morgan #1	5882	January 9, 1980	Spencer H. Davis
476 (12)	Morgan #3	5883	January 9, 1980	Spencer H. Davis
477 (12)	Morgan #4	5860	January 9, 1980	Spencer H. Davis
478 (12)	Morgan #6	5862	January 9, 1980	Spencer H. Davis
479 (12)	Ophir #2	5871	January 9, 1980	Spencer H. Davis
480 (12)	Ophir #3	5872	January 9, 1980	Spencer H. Davis
886 (1)	Ore Fraction	4814	January 9, 1980	Beaver Gold Resources
887 (1)	Ore Hill	4815	March 9, 1980	Beaver Gold Resources
1129 (3)	Ore Hill #2	4816	March 2, 1980	Beaver Gold Resources
888 (1)	Ore Hill #3	4817	January 9, 1980	Beaver Gold Resources
889 (1)	Ore Hill #4	4818	January 9, 1980	Spencer H. Davis
892 (1)	Ore Hill #6	4821	January 9, 1980	Spencer H. Davis
891 (1)	Ore Mountain #3	4820	January 9, 1980	Spencer H. Davis
488 (12)	Creek	4570	December 7, 1979	Spencer H. Davis
489 (12)	Radio Fraction	4575	December 7, 1979	Spencer H. Davis
490 (12)	Radio #2	4573	December 7, 1979	Spencer H. Davis
491 (12)	Miller	893	December 7, 1979	Spencer H. Davis
492 (12)	Northern Bell	897	December 7, 1979	Spencer H. Davis
515 (3)	Roosevelt #2	895	March 1, 1980	Spencer H. Davis
516 (3)	Roosevelt #1	896	March 1, 1980	Spencer H. Davis
518 (3)	Radio	4571	March 1, 1980	Spencer H. Davis
786 (10)	Art Group, 16 units		October 5, 1979	R. Schumacher
787 (10)	John Group, 20 units		October 5, 1979	R. Schumacher
788 (10)	Jim Group, 20 units		October 5, 1979	R. Schumacher

<u>Record Number</u>	<u>Claim Name</u>	<u>Former C.G.No.</u>	<u>Expiry Date</u>	<u>Recorded Holder</u>
789 (10)	Ron Group, 12 units		October 5, 1979	R. Schumacher
848 (12)	Radio #3	L4574	December 22, 1979	Beaver Gold Resources
849 (12)	Morgan #5 and Mayou	( 5861 ( 5863	December 22, 1979 December 22, 1979	Beaver Gold Resources Beaver Gold Resources
850 (12)	Mayou Fr. & Ophir	(5863 (5869	December 22, 1979 December 22, 1979	Beaver Gold Resources Beaver Gold Resources
851 (12)	Dot	5890	December 22, 1979	Beaver Gold Resources
852 (12)	Sandy	5899	December 22, 1979	Beaver Gold Resources
893 (12)	Alberta #4 and 7	5874	January 9, 1980	Beaver Gold Resources
1424 (7) 485	Art, 8 units		July 10, 1979	Beaver Gold Resources
1425 (7) 486	Art, 12 units		July 10, 1980	Beaver Gold Resources
1426 (7) 487	Art, 4 units		July 10, 1980	Beaver Gold Resources
1427 (7) 488	Art, 5 units		July 10, 1980	Beaver Gold Resources
1584 (7) 313	Art, 8 units		July 24, 1980	Beaver Gold Resources

Many of the Art, John, Jim and Ron claim units are believed to be in contravention of the earlier recorded reverted Crown Grant claims. The claims are shown on British Columbia Ministry of Mines and Petroleum Resources Claim Plan M104-A-4w. (Figure 3).

#### HISTORY - PREVIOUS DEVELOPMENT

The history of the area encompassed by the claims under option to Beaver Gold Resources Inc. dates back to the first decade of the century. Discovery of precious and base metal mineralization in the Stewart area resulted from prospecting and panning of the creeks by the early prospectors. High-grade gold and silver assays were reported from the numerous discoveries.

Much prospecting and some lateral underground work was done in the period of 1903-1910. In 1915, a shipment of 15 tons of ore was reported sent to Trail, British Columbia and the returns were said to be as follows:

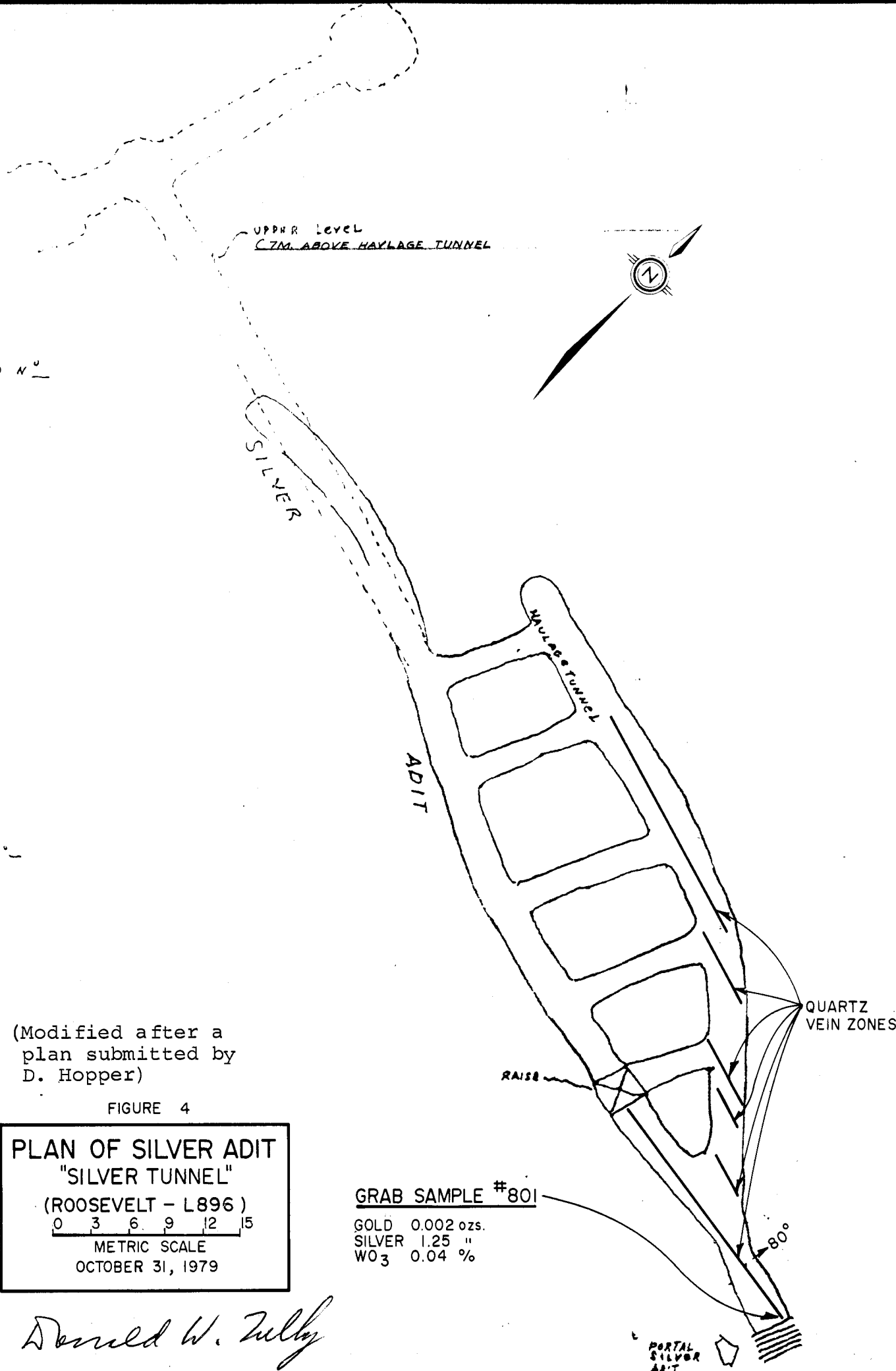

(Modified after a plan submitted by D. Hopper)

FIGURE 4

**PLAN OF SILVER ADIT**  
**"SILVER TUNNEL"**  
 (ROOSEVELT - L896)

0 3 6 9 12 15  
 METRIC SCALE  
 OCTOBER 31, 1979

**GRAB SAMPLE #801**  
 GOLD 0.002 ozs.  
 SILVER 1.25 "  
 WO<sub>3</sub> 0.04 %

*Donald W. Zully*

PORTAL SILVER ADIT

Gold	0.26 oz
Silver	101 oz
Lead	34%
Zinc	8%

Operators continued their efforts until the late 1930's.

New Rufus Argenta Mines Ltd. (NPL) acquired the ground circa 1955 (Figure 5).

In 1966, Crest Ventures Limited (NPL) and subsidiary corporations, namely Crest Copper Ltd., Crest Silver Ltd. and Crest Metals Ltd. acquired and explored this ground (Figure 4).

In June 1968 a 100 lb. bulk sample of ore from the "Silver Tunnel" location (the 1915 ore shipment mentioned above) was sent to Vancouver for assay (G.S. Eldridge & Co.). The assay results were reported as Gold 1.64 oz., Silver 109 oz., Copper 1.03%, Lead 23.42% and Zinc 12.28%. A diamond drill hole in the same tunnel was reported to have intersected 5 feet assaying Gold 0.14 oz., Silver 42.2 oz., Lead 18.24%, Zinc 23.54% and Copper 1.17%. The vein structure was reported traced for a considerable distance on surface. High grade silver assays have been reported from the Radio Creek, Roosevelt Creek, Mayou and Ore Mountain claims from mineralized and persistent vein structures.

Crest Ventures Limited (NPL) optioned the claims to Ardo Mines Ltd. (NPL) by agreements dated June 4, 1970 and February 15, 1971.

In 1970, Ardo re-opened the "Silver Tunnel" and extended it some 30 feet. In 1971, this tunnel was driven

	Au	Ag	Cu	Pb	Zn
9501A	.090	2.81			
2	.003	.05			
3	.005	4.22	.04	.06	.04
4	.77	30.15	.21	11.75	6.93
5	.010	1.29	.13	.20	.42
6	.051	1.93	.03	.35	.28
7	SPECTRO				
8	.015	.58	.01	.41	.51

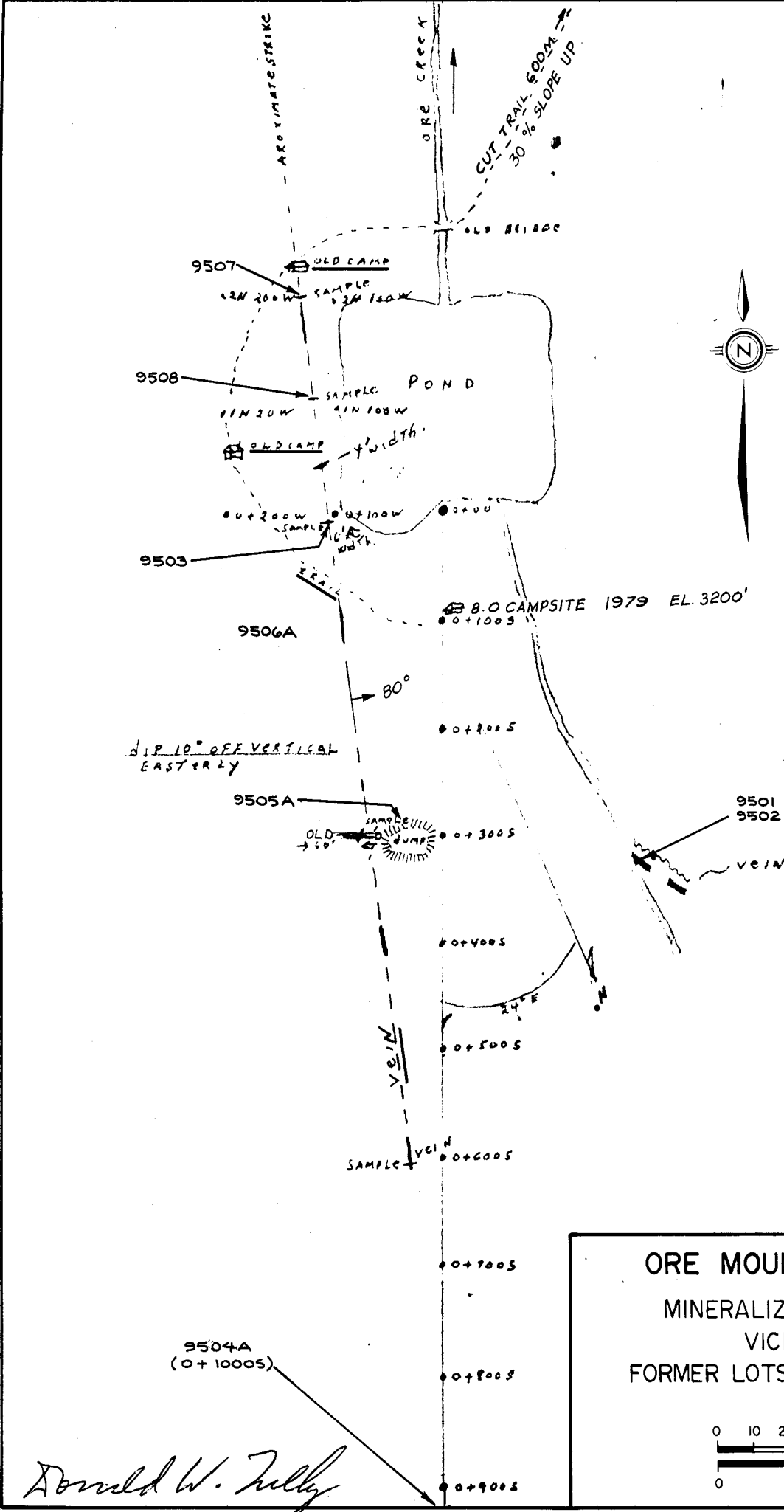

(Modified after a plan submitted by R. Schumacher)

FIGURE 5

**ORE MOUNTAIN AREA**  
 MINERALIZATION IN THE  
 VICINITY OF  
 FORMER LOTS 4808 4809 4814

0 10 20 30 60 metres  
 0 100 200 feet

*Donald W. Jolly*

another 60 feet and seven short diamond drill holes were drilled from a station therein totalling some 120 feet. Three diamond drill holes totalling 819 feet were also put down in this tunnel. Some 25 feet below the "Silver Tunnel" a second tunnel was collared and driven some 250 feet on the vein structure. A limited amount of diamond drilling was reported from this latter tunnel opening.

In 1974 the Vansea Mines group did work on part of the present claim group and in the area of the Silver Adit.

Beaver Gold Resources Inc. did a program of exploration during the 1979 field season with some encouragement.

#### REFERENCES

Publications and reports pertinent to the mineral claims subject of this report and available to the writer are as follows:

B.C. Minister of Mines Reports

1903 - p. 53; 1904 - p. 100;  
 1905 - p. 80; 1906 - p. 62;  
 1909 - p. 58, 66; 1910 - p. 78, 246;  
 1925 - p. 93; 1927 - p. 480;  
 1928 - p. 102; 1929 - p. 97;  
 1930 - p. 444; 1935 - p. B4;  
 1936 - p. B58

B.C. Department of Mines & Petroleum Resources Reports for

1966 - p. 41; 1970 - p. 74, 75;  
 1971 - p. 32, 33; 1972 - p. 512;  
 1973 - p. 494

Geological Survey of Canada Memoirs 32 and 159

B.C. Bulletin No. 58 - Geology and Mineral Deposits of the Stewart Area

- A.C.A. Howe & Associates Ltd.  
Report by W.G. Timmins, P.Eng., dated January 26, 1966
- A.C.A. Howe & Associates Ltd.  
Report by W.G. Timmins, P.Eng., dated August 8, 1966
- A.C.A. Howe & Associates Ltd.  
Report by W.G. Timmins, P.Eng., dated September 8, 1966
- A.C.A. Howe & Associates Ltd.  
Report No. 26 by J.G. Willars, P.Eng., dated September 27, 1966
- A.C.A. Howe & Associates Ltd.,  
Report by W.G. Timmins, P.Eng., dated January 10, 1967
- A.C.A. Howe & Associates Ltd.,  
Report by W.G. Timmins, P.Eng., dated January 13, 1967
- A.C.A. Howe International Ltd.  
Report No. 97 by W.G. Timmins, P.Eng., dated December 7, 1967
- On file with Vancouver Stock Exchange are copies of reports by J.B.C. Lang, P.Eng., dated June 1973 (Mincon Associates); Sankar Ramani, P.Eng., dated December 23, 1970; and also a report by Sankar Ramani, P.Eng., dated August 15, 1971
- Report on the Bitter Creek Property, Stewart, B.C. for Grey Silver Mines Ltd. dated May 17, 1978, by Donald W. Tully, P.Eng.
- Report on the Bitter Creek Claim Group, Stewart, B.C., for Beaver Gold Resources Inc., dated October 25, 1978, by Donald W. Tully, P.Eng.
- Resume of Beaver Gold Incorporated Report dated October 25, 1979 by R. Schumacher

#### GEOLOGY AND MINERALIZATION

The claims are underlain by black argillite, conglomerate, limestone, sandstone and volcanics of probably Middle Jurassic age. This sedimentary assemblage has

been intruded by a later quartz monzonite and swarms of felsite and diorite dike intrusives of Tertiary time.

A tentative table of formations and events is suggested as follows:

<u>Formation</u>	<u>Event</u>	<u>Age</u>
Silver, Gold, Copper, Lead, Zinc, Molybdenite, Pyrrhotite and Pyrite mineralization	Shearing with quartz vein emplacement	Late Tertiary (?)
Felsite and quartz-diorite dike swarms	Tectonic activity	
Quartz monzonite (Bitter Creek pluton)	Folding and shearing	Tertiary
Argillite, limestone, conglomerate, sandstone, and volcanics		Middle Jurassic

Structurally, the rocks have been folded and sheared along a N 20° W to N 30° W trending axis with dips varying from 30° E to 80° East. Faulting, both transverse and longitudinal is frequently observed.

Mineralization is generally associated with quartz-vein structures. Galena, sphalerite, chalcopyrite, scheelite, molybdenite, tetrahedrite, pyrrhotite, pyrite, gold and native silver have been identified in association with fissure-type vein fillings frequently in the contact areas of quartz porphyry dikes and at the intersection of transecting vein zones.

Copper and gold often occur in close association. Galena and silver are frequent companions.



RESULTS OF THE 1979 EXPLORATION PROGRAM

(a) Trenching and Access Road-Trails

Approximately 5.1 kilometres of bulldozer access road-trails, stripping and trenching were done in the period between June and September, 1979. (See Figures 6, 7 and 8).

(b) Geochemical Soil Sample Results (Figures 8 - 16)

279 geochemical soil samples were analyzed and the results are summarized as follows:

<u>Metal</u>	<u>Number of Assays</u>	<u>Range of Assay Results</u>		
Gold	29	0.00	-	0.10 ppm
Silver	239	0.00	-	1.00 ppm
	7	1.01	-	2.00 ppm
	4	2.01	-	3.00 ppm
Lead	220	0	-	50 ppm
	44	51	-	100 ppm
	10	101	-	150 ppm
	2	151	-	200 ppm
	1	201	-	500 ppm
Copper	31	0	-	25 ppm
	68	26	-	50 ppm
	125	51	-	100 ppm
	47	101	-	200 ppm
	6	201	-	300 ppm
Zinc	6	0	-	100 ppm
	4	101	-	200 ppm
	1	201	-	300 ppm
	5	301	-	700 ppm
Molybdenum	15	0	-	10 ppm
	1	11+		
Tungsten	62	0.0	-	2. ppm
	1	2.	-	4. ppm
	2	4.	-	50 ppm
	1	51	-	100 ppm
Uranium Oxide	<u>16</u>	0.0	-	1.0 ppm
Total	<u>947 assays</u>			

Three target areas for further exploration are indicated.

Near the boundary between the JIM and RON claims (Figure 8) a LEAD-COPPER anomaly is indicated. Because of the steep south slope of the topography (Figures 2 and 3) it is probable these anomalous results may have come from a source further up-slope. Also in the southwest corner of JIM 788 claim anomalous values for COPPER and SILVER are indicated.

On Figures 14, 15 and 16, anomalous values for Gold, Copper, Lead and Zinc are indicated near the east boundary area of RON 789. Again the steep topography indicates an up-slope source.

In each instance of indicated anomalous results more detailed soil sampling is needed to better define the source area.

(c) Rock Geochemical Sampling Results

Seven samples were sent for assay with results as follows:

<u>Metal</u>	<u>Number of Assays</u>	<u>Range of Assay Results</u>			
Silver	6	0.1	-	1.0	ppm
	1	1.1	-	26.1	ppm
Lead	4	0	-	50	ppm
	1	51	-	100	ppm
	2	101	-	200	ppm
Copper	2	0	-	25	ppm
	2	26	-	50	ppm
	<u>3</u>	51	-	100	ppm
Total	<u>21 assays</u>				

(d) Rock Chip Sampling Results (Figures 4, 5, 6)

A total of 74 samples were taken and sent for assay as follows:

<u>Metal</u>	<u>Number of Assays</u>	<u>Range of Assay Results</u>	
Gold	57	0.005	- 0.010 ozs.
	9	.011	- .10 ozs.
Silver	4	.11	- 1.00 ozs.
	67	0.01	- 0.010 ozs.
	5	.11	- .50 ozs.
	2	.51	- 1.00 ozs.
	4	1.01	- 5.00 ozs.
Tungsten	1	5.01	- 30.15 ozs.
	41	0.01	- 0.010 %
Lead	6	.011	- .10 %
	14	0.01	- 0.10 %
Copper	3	.11	- .50 %
	0	.51	- 1.00 %
	1	1.01	- 3.00 %
	1	3.01	- 11.75 %
	27	0.01	- 0.10 %
Zinc	3	.11	- .50 %
	0	.51	- 1.00 %
	1	1.01	- 2.00 %
	20	0.01	- 0.10 %
	2	.11	- .50 %
Molybdenum	1	.51	- 1.00 %
	1	1.01	- 4.00 %
	1	4.01	- 6.93 %
	8	0.001	- 0.010 %
Total	<u>279 assays</u>		

Two of the above noted rock samples had semi-quantitative 30-element spectrographic analyses.

Assay results for gold, silver and copper indicate that samples taken on claims ART 485 and ART 786 (Figure 6) and also in the northeast area of ART 786 (Figure 5) deserve further attention.

Values in Lead and Zinc from the east side of RON 789 should be checked.

TIME - COST DISTRIBUTION

WORK PERIOD - January 1, 1979 through September 20, 1979

PERSONNEL

<u>Name</u>	<u>Address</u>	<u>Occupation</u>	<u>Cost</u>
J.E. Blair	157 Alexander Street Vancouver, B.C.	Supervisor	
E. Hopper	Vancouver, B.C.	Prospector	
J. Byberg	do.	Prospector	
R.E. Schumacher	do.	Prospector	
D.R. Jones	do.	Prospector	
J. Barker	do.	Cook	
Leroy Duncan	P.O. Box 589, Stewart, B.C.	Bulldozer Operator	
Fred Banerd	General Delivery Stewart, B.C.	Labourer	
Gordon D. Hopping	do.	Labourer	
Don Richardson	do.	Labourer	
Allen B. Owens	P.O. Box 14, Stewart, B.C.	Labourer	
J. Lenahan	157 Alexander Street Stewart, B.C.	Labourer	

Labour.....	\$ 17,228.40
Rock Drill.....	2,265.84
Cat and Truck Rental.....	48,299.91
Operation of Equipment and Fuel Costs.....	4,620.04
Assays.....	2,341.08
Shipping Charges for Sample Transportation.....	337.28
Transportation.....	514.28
Helicopter.....	286.56
Maintenance and repairs on equipment.....	409.93
Maps.....	47.72
Campsite Costs (food and lodging - 451 man-days).....	3,901.66
Engineering.....	608.29

Total..... \$81,132.00

(\$80,860.99)

The above costs were supplied by the Accounting Office  
of Beaver Gold Resources Inc.

Respectfully submitted,

*Donald W. Tully*  
Donald W. Tully, P.Eng.

DON TULLY ENGINEERING LTD.  
SUITE 102 - 2222 BELLEVUE AVENUE  
WEST VANCOUVER, BRITISH COLUMBIA  
V7V 1C7

CERTIFICATE

I, DONALD WILLIAM TULLY, of the City of West Vancouver, Province of British Columbia, hereby certify as follows:

- 1) I am a Consulting Geologist with an office at Suite 102, 2222 Bellevue Avenue, West Vancouver, B.C.
- 2) I am a registered Professional Engineer of the Provinces of British Columbia and Ontario.
- 3) I graduated with a degree of Bachelor of Science, Honours Geology, from McGill University in 1943.
- 4) I have practiced my profession for thirty-four years.
- 5) I have no direct, indirect or contingent interest in the shares of Beaver Gold Resources Inc., or the mineral claims, subject of this report, nor do I intend to have any interest.
- 6) This report dated October 31, 1979, is based on a personal field examination I made on August 13-14, 1979, and from information gathered from available maps and reports.
- 7) Written permission is required from the author to publish this report dated October 31, 1979 in any Prospectus or Statement of Material Facts.

DATED at West Vancouver in the Province of British Columbia this 31st day of October, 1979.



Donald W. Tully, P. Eng.,  
Consulting Geologist

A P P E N D I X

DON TULLY ENGINEERING LTD.  
SUITE 102 - 2222 BELLEVUE AVENUE  
WEST VANCOUVER, BRITISH COLUMBIA  
V7V 1C7



# test ltd.

1650 PANDORA STREET, VANCOUVER, B.C. V5L 1L6 • TELEPHONE 254-7278 • TELEX 04-54210

Report On Geochemical Analysis. File No. 1203D

Report No. \_\_\_\_\_

Reported to Beaver Gold Resources Inc. Date July 19, 1979

157 Alexander Street

Vancouver, B.C. V6A 1B8

Attention: Mr. Jim Blair

Sample Identification	Silver P.P.M. Ag	Copper P.P.M. Cu	Lead P.P.M. Pb
ART 1	0.2	99.✓	37.
ART 2	0.3	107.✓	32.
ART 3	0.3	66.✓	28.
ART 4	0.3	35.✓	36.
ART 5	0.6	28.✓	44.
ART 6	0.6	124.✓	37.
ART 7	0.2	81.✓	35.
ART 8	0.3	115.✓	30.
ART 9	0.2	104.✓	37.
ART 10	0.3	34.✓	43.
ART 11	0.5	90.✓	34.
ART 12	0.4	83.✓	40.
ART 13 <sup>14?</sup>	0.4	62.✓	70.
ART 15	2.5	106.✓	130.
ART 16	0.8	109.✓	62.
ART 17	0.2	82.✓	68.
ART 18	0.4	101.✓	82.
ART 19	0.7	83.✓	55.
ART 20	0.9	106.✓	80.
ART 21	1.1	72.✓	78.

CAN TEST LTD.

F. Burgess  
Chief Assayer

JGC



# test ltd.

1650 PANDORA STREET, VANCOUVER, B.C. V5L 1L6 • TELEPHONE 254-7278 • TELEX 04-54210

Report On Geochemical Analysis File No. 1264D - 2  
 Reported to Beaver Gold Resources Inc. Report No. \_\_\_\_\_  
157 Alexander Street Date July 19, 1979  
Vancouver, B.C. V6A 1B8 c.c.'s. Mr. Doug Hopper  
 Mr. D.W. Tulley  
 Mr. P. Eng  
 Attention: Mr. Jim Blair

Sample Identification	Silver P.P.M. Ag	Copper P.P.M. Cu	Lead P.P.M. Pb
ART 22	2.8	75.✓	66.
ART 23	0.3	92.✓	88.
ART 24	0.3	101.✓	124.
ART 25	0.3	133.✓	46.
ART 26	0.7	78.✓	54.
ART 27	0.5	70.✓	43.
ART 28	0.5	61.✓	137.
ART 29	1.1	75.✓	174.
ART 30	0.3	70.✓	118.
ART 31	0.3	74.✓	94.
ART 32	0.4	72.✓	36.
ART 33	0.9	58.✓	25.
ART 34	1.7	188.✓	63.
ART 35	0.2	68.✓	16.
ART 36 (Rock)	0.1	24.	112.
ART 37	0.3	113.	14.
No Number <i>ART 14</i>	0.1	106.	4.

CAN TEST LTD.

F.C. Burgess  
Chief Assayer

/ngc





# CAN TEST LTD.

1650 PANDORA STREET, VANCOUVER, B.C. V5L 1L6 • TELEPHONE 254-7278 • TELEX 04-54210

Report On Geochemical Analysis File No. 1498D - 2

Report No. \_\_\_\_\_

Reported to Beaver Gold Resources Inc. Date August 7, 1979

157 Alexander Street

Vancouver, B.C. V6A 1B8

Attention: Mr. Jim Blair

cc's Mr. D. Hopper  
Mr. D.W. Tulley, P. Eng.

Sample Identification	Silver P.P.M. Ag	Lead P.P.M. Pb	Zinc P.P.M. Zn	Copper P.P.M. Cu	Molybdenum P.P.M. Mo	Tungsten P.P.M. W	Uranium P.P.M. $U_{30}$
ART 38	-	-	-	23.	11.	2.	-
ART 39	0.1 ✓	7. ✓	61. ✓	-	-	-	-
ART 40	0.2 ✓	46. ✓	124. ✓	-	-	-	-
ART 41	0.1 ✓	13. ✓	79. ✓	-	-	-	-
ART 42	0.1 ✓	12. ✓	117. ✓	-	-	-	-
AF 43	0.2 ✓	27. ✓	142. ✓	-	-	-	-
ART 44	0.1 ✓	8. ✓	146. ✓	-	-	-	-
ART 45	0.9 ✓	125. ✓	630. ✓	-	-	-	-
ART 46	0.8 ✓	435. ✓	490. ✓	-	-	-	-
ART 47	0.7 ✓	9. ✓	380. ✓	-	-	-	-
ART 48	-	-	-	-	-	-	0.4
ART 49	0.2 ✓	17. ✓	205. ✓	-	-	-	-
ART 50	0.2 ✓	15. ✓	340. ✓	-	-	-	-
ART 51	0.7 ✓	33. ✓	415. ✓	-	-	-	-
ART 52	0.6 ✓	8. ✓	93. ✓	-	-	-	-
ART 53	0.1 ✓	13. ✓	78. ✓	-	-	-	-

GOLD  
P.P.M. Au

TUNGSTEN  
P.P.M. W

No Number "A"

L 0.01

2.

No Number "B"

0.02

2.

L = Less than

CAN TEST LTD.

F.C. Burgess  
Chief Assayer

FCB/frh



# CAN TEST LTD.

1650 PANDORA STREET, VANCOUVER, B.C. V5L 1L6 • TELEPHONE 254-7278 • TELEX 04-54210

Report On Geochemical Analysis File No. 1465D - 2

Reported to Beaver Gold Resources Inc. Report No. \_\_\_\_\_

157 Alexander Street Date Aug. 8/79

Vancouver, B.C. V6A 1B8 cc's Mr. D. Hopper

Attention: Mr. Jim Blair Mr. D.W. Tulley, P. Eng.

<u>Sample Identification</u>	<u>Gold P.P.M. Au</u>	<u>Copper P.P.M. Cu</u>	<u>Lead P.P.M. Pb</u>	<u>Tungsten P.P.M. W</u>
ART 54	-	58.	34. ✓	2.
ART 55	-	280. ✓	31. ✓	2.
ART 56	-	120. ✓	29. ✓	2.
ART 57	0.05 ✓	56. ✓	26. ✓	-
ART 58	L 0.01 ✓	46. ✓	19. ✓	-
ART 59	0.04 ✓	65. ✓	16. ✓	-
ART 60	0.09 ✓	55. ✓	22. ✓	-
ART 61	0.10 ✓	89. ✓	23. ✓	-
ART 62	L 0.01 ✓	73. ✓	26. ✓	-
ART 63	0.02 ✓	36. ✓	15. ✓	-
ART 64	0.03 ✓	75. ✓	45. ✓	-
ART 65	0.03 ✓	52. ✓	25. ✓	-
ART 66	L 0.01 ✓	66. ✓	22. ✓	-
ART 67	0.07 ✓	52. ✓	30. ✓	-
ART 68	L 0.01 ✓	64. ✓	53. ✓	-
ART 69	L 0.01 ✓	43. ✓	31. ✓	-
ART 70	L 0.01 ✓	42. ✓	38. ✓	-
ART 71	L 0.01 ✓	34. ✓	17. ✓	-
ART 72	L 0.01 ✓	30. ✓	32. ✓	-
ART 73	L 0.01 ✓	46. ✓	60. ✓	-
ART 74	L 0.01 ✓	38. ✓	24. ✓	-
ART 75	L 0.01 ✓	28. ✓	23. ✓	-
ART 76	L 0.01 ✓	60. ✓	33. ✓	-
ART 77	L 0.01 ✓	30. ✓	52. ✓	-
ART 78	L 0.01 ✓	28. ✓	25. ✓	-
ART 79	L 0.01 ✓	30. ✓	31. ✓	-
ART 80	L 0.01 ✓	33. ✓	36. ✓	-

L = Less than

CAN TEST LTD.

F.C. Burgess,  
Chief Assayer

/fh



# CAN test ltd.

1650 PANDORA STREET, VANCOUVER, B.C. V5L 1L6 • TELEPHONE 254-7278 • TELEX 04-54210

Report On Geochemical Analysis File No. 1588D-2  
Report No. \_\_\_\_\_  
Reported to Beaver Gold Resources Inc. Date August 14, 1979  
157 Alexander Street cc's Mr. D. Hopper  
Vancouver, B.C. V6A 1B8 Mr. D.W. Tulley, P.Eng.  
Attention: Mr. Jim Blair

<u>Sample Identification</u>	<u>Silver</u> <u>P.P.M. Ag</u>	<u>Copper</u> <u>P.P.M. Cu</u>	<u>Tungsten</u> <u>P.P.M. W</u>
ART 81	0.7	45.	-
ART 82	1.3	143.	-
ART 83	0.9	81.	-
ART 84	0.9	83.	2.
ART 85	0.7	39.	2.
ART 86	1.1	119.	2.
ART 87	1.0	37.	2.
ART 88	0.7	15.	2.
ART 89	0.6	14.	2.
ART 90	1.0	27.	2.
ART 91	2.6	46.	75.
ART 92	0.8	35.	45.

CAN TEST LTD.

F.C. Burgess,  
Chief Assayer

/frh



# T test Ltd.

1650 PANDORA STREET, VANCOUVER, B.C. V5L 1L6 • TELEPHONE 254-7278 • TELEX 04-54210

Report On Geochemical Analysis File No. 1695 D- 3  
 Reported to Beaver Gold Resources Inc. Report No. \_\_\_\_\_  
157 Alexander Street Date August 14, 1979  
Vancouver, B.C. V6A 1S8 c.c. Mr. D. Hopper  
Attention: Mr. Jim Elair Mr. D.W. Tulley, P. Eng.

<u>Sample Identification</u>	<u>Silver P.P.M. Ag</u>	<u>Copper P.P.M. Cu</u>	<u>Lead P.P.M. Pb</u>
ART 93	L0.1	75. ✓	14.
94	L0.1	108. ✓	10.
95	0.1	50. ✓	4.
96	L0.1	44. ✓	4.
97	L0.1	54. ✓	4.
98	L0.1	98. ✓	4.
99	L0.1	66. ✓	3.
100	L0.1	57. ✓	6.
101	L0.1	63. ✓	7.
102	L0.1	64. ✓	9.
103	L0.1	117. ✓	10.
104	L0.1	121. ✓	12.
105	0.2	97. ✓	15.
106	L0.1	69. ✓	13.
107	L0.1	54. ✓	20.
108	L0.1	50. ✓	13.
109	L0.1	21. ✓	25.
110	L0.1	58. ✓	16.
111	L0.1	49. ✓	18.
112	L0.1	44. ✓	15.
113	L0.1	41. ✓	12.
114	L0.1	47. ✓	10.
115	L0.1	45. ✓	11.
116	L0.1	34. ✓	13.
117	L0.1	55. ✓	16.
118	0.1	54. ✓	16.
119	L0.1	56. ✓	21.
120	L0.1	37. ✓	24.

(Cont'd)

Beaver Gold Resources Inc.

File: 1695D-3

<u>Sample Identification</u>	<u>Silver P.P.M. Ag</u>	<u>Copper P.P.M. Cu</u>	<u>Lead P.P.M. Pb</u>
1N	L0.1	89.✓	20.
2N	L0.1	112.✓	23.
3N	0.2	94.✓	11.
4N	L0.1	68.✓	13.
5N	L0.1	150.✓	25.
6N	L0.1	89.✓	13.
7N	L0.1	74.✓	30.
8N	L0.1	98.✓	34.
9N	L0.1	126.✓	27.
10N	0.1	83.✓	21.
11N	0.9	82.✓	108.
12N	L0.1	174.✓	13.
13N	0.1	92.✓	12.
14N	L0.1	70.✓	17.
15N	0.1	88.✓	21.
16N	0.1	55.✓	9.
17N	0.3	152.✓	30.
18N	0.2	90.✓	16.
19N	0.1	69.✓	21.
20N	0.4	35.✓	17.
1S	2.3	34.✓	43.
2S	0.2	54.✓	29.
3S	L0.1	50.✓	24.
4S	0.1	14.✓	7.
5S	0.3	24.✓	12.
6S	0.5	117.✓	72.
5S	Rock Geochem.	52.✓	130.
5S	1W	54.✓	23.
5S	2W	25.✓	26.
5S	3W	29.✓	14.
5S	4W	44.✓	71.
5S	5W	60.✓	117.

L = Less Than

CAN TEST LTD.

F. C. Burgess  
Chief Assayer



# CAN test ltd.

1650 PANDORA STREET, VANCOUVER, B.C. V5L 1L6 • TELEPHONE 254-7278 • TELEX 04-54210

Report On Geochemical Analysis File No. 1809 D - 3

Report No. \_\_\_\_\_

Reported to Beaver Gold Resources Inc., Date August 23, 1979.

157 Alexander Street,

Vancouver, B.C.

Attention: Mr. Jim Blair

Sample Identification		Silver ppm Ag	Copper ppm Cu	Lead ppm Pb
ART	121	0.5 ✓	70. ✓	88. ✓
ART	122	0.5 ✓	80. ✓	62. ✓
ART	123	0.4 ✓	157. ✓	50. ✓
ART	124	0.5 ✓	81. ✓	43. ✓
ART	125	L 0.1 ✓	86. ✓	51. ✓
ART	126	L 0.1 ✓	44. ✓	57. ✓
ART	127	L 0.1 ✓	52. ✓	44. ✓
ART	128	0.5 ✓	93. ✓	51. ✓
ART	129	0.7 ✓	75. ✓	56. ✓
ART	130	0.6 ✓	25. ✓	16. ✓
ART	131	0.8 ✓	45. ✓	19. ✓
ART	132	0.3 ✓	58. ✓	20. ✓
ART	133	0.1 ✓	39. ✓	43. ✓
ART	134	0.4 ✓	41. ✓	16. ✓
ART	135	L 0.1 ✓	47. ✓	26. ✓
ART	136	0.4 ✓	29. ✓	12. ✓
ART	137	0.5 ✓	36. ✓	22. ✓
ART	138	0.5 ✓	52. ✓	24. ✓
ART	139	L 0.1 ✓	54. ✓	39. ✓
ART	140	L 0.1 ✓	58. ✓	60. ✓
ART	141	L 0.1 ✓	56. ✓	70. ✓
ART	142	0.1 ✓	43. ✓	43. ✓
ART	143	0.1 ✓	54. ✓	26. ✓
ART	144	0.9 ✓	43. ✓	30. ✓
ART	145	0.1 ✓	54. ✓	63. ✓

L - less than

CAN TEST LTD.

<u>Sample Identification</u>		<u>Silver</u> <u>ppm Ag</u>	<u>Copper</u> <u>ppm Cu</u>	<u>Lead</u> <u>ppm Pb</u>
ART	146	0.2 ✓	23. ✓	14. ✓
ART	147	L 0.1 ✓	13. ✓	30. ✓
ART	148	0.5 ✓	268. ✓	96. ✓
ART	149	0.2 ✓	240. ✓	89. ✓
ART	150	0.1 ✓	176. ✓	44. ✓
ART	151	0.4 ✓	282. ✓	67. ✓
ART	152	0.5 ✓	112 ✓	64. ✓
ART	153	0.6 ✓	157. ✓	83. ✓
ART	154	0.6 ✓	164. ✓	67. ✓
ART	155	1.1 ✓	245. ✓	83. ✓
ART	156	0.3 ✓	65. ✓	7. ✓
ART	157	L 0.1 ✓	127. ✓	20. ✓
ART	158	0.1 ✓	63. ✓	26. ✓
ART	159	0.1 ✓	111. ✓	19. ✓
ART	160	L 0.1 ✓	73. ✓	28. ✓
ART	161	L 0.1 ✓	51. ✓	27. ✓
ART	162	0.1 ✓	61. ✓	17. ✓
ART	163	0.1 ✓	37. ✓	10. ✓
ART	164	L 0.1 ✓	95. ✓	9. ✓
ART	165	0.2 ✓	108. ✓	30. ✓
ART	166	0.4 ✓	120. ✓	32. ✓
ART	167	0.2 ✓	85. ✓	20. ✓
ART	168	L 0.1 ✓	36. ✓	5. ✓
ART	169	0.1 ✓	106. ✓	27. ✓
ART	170	L 0.1 ✓	53. ✓	44. ✓
ART	171	0.6 ✓	38. ✓	70. ✓
ART	172	0.4 ✓	50. ✓	91. ✓
ART	173	L 0.1 ✓	55. ✓	16. ✓
ART	174	L 0.1 ✓	43. ✓	12. ✓
ART	175	L 0.1 ✓	56. ✓	10. ✓
ART	176	L 0.1 ✓	82. ✓	14. ✓
ART	177	L 0.1 ✓	85. ✓	16. ✓
ART	178	L 0.1 ✓	88. ✓	18. ✓
ART	179	L 0.1 ✓	73. ✓	12. ✓
ART	180	0.1 ✓	90. ✓	16. ✓
ART	181	0.1 ✓	81. ✓	17. ✓
ART	182	L 0.1 ✓	65. ✓	10. ✓
ART	183	L 0.1 ✓	23. ✓	10. ✓
ART	184	0.1 ✓	40. ✓	13. ✓
ART	185	0.1 ✓	25. ✓	11. ✓

L - less than.

<u>Sample Identification</u>		<u>Silver</u> <u>ppm Ag</u>	<u>Copper</u> <u>ppm cu</u>	<u>Lead</u> <u>ppm Pb</u>
ART	186	L 0.1	27.✓	11.
ART	187	L 0.1	31.✓	13.
ART	188	L 0.1	45.✓	22.
ART	189	0.1	39.✓	10.
ART	190	L 0.1	29.✓	15.
ART	191	L 0.1	17.✓	8.
ART	192	0.2	42.	18.
ART	193	L 0.1	45.	16.
ART	194	0.1	35.	10.
ART	195	L 0.1	52.	9.
ART	196	L 0.1	71.	13.
ART	197	L 0.1 ✓	79.✓	10.✓
ART	198	L 0.1 ✓	91.✓	27.✓
ART	199	L 0.1 ✓	38.✓	23.✓
ART	200	L 0.1 ✓	77.✓	4.✓
ART	201	0.2 ✓	98.✓	16.✓
ART	202	L 0.1 ✓	42.✓	13.✓
ART	203	L 0.1 ✓	25.✓	6.✓
ART	204	L 0.1 ✓	32.✓	18.✓
ART	205	L 0.1 ✓	45.✓	18.✓
ART	206	L 0.1 ✓	48.✓	17.✓
ART	207	L 0.1 ✓	20.✓	25.✓
ART	208	L 0.1 ✓	77.✓	24.✓
ART	209	L 0.1 ✓	73.✓	38.✓
ART	210	0.2 ✓	158.✓	74.✓
ART	211	L 0.1 ✓	62.✓	26.✓
ART	212	L 0.1 ✓	37.✓	15.✓
ART	213	L 0.1 ✓	111.✓	24.✓
ART	214	L 0.1 ✓	61.✓	13.✓

L - less than

CAN TEST LTD.

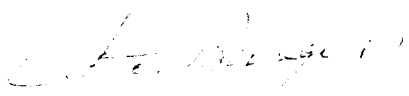

F. C. Burgess,  
Chief Assayer.

/dn





test ltd.

1650 PANDORA STREET, VANCOUVER, B.C. V5L 1L6 • TELEPHONE 254-7278 • TELEX 04-54210

Report On Geochemical Analysis

File No. 1859 - D - 2

Reported To Beaver Gold Resources Ltd.,

Report No. \_\_\_\_\_

159 Alexander Street,

P.O. # \_\_\_\_\_

Vancouver, B.C.

Date August 30, 1979.

Attention: Mr. Jim Blair

CC: Mr. D. Hopper  
Mr. D. W. Tulley, P. Eng.

<u>Sample Identification</u>	<u>Silver ppm Ag</u>	<u>Copper ppm Cu</u>	<u>Lead ppm Pb</u>
ART - 215 - P	0.6 ✓	63. ✓	73. ✓
ART - 216	0.3 ✓	62. ✓	35. ✓
ART - 217	0.4 ✓	68. ✓	53. ✓
ART - 218	0.3 ✓	53. ✓	53. ✓
ART - 219	0.5 ✓	55. ✓	60. ✓
ART - 220	0.4 ✓	85. ✓	49. ✓
ART - 221	0.2 ✓	70. ✓	72. ✓
ART - 222	0.2 ✓	65. ✓	36. ✓
ART - 223	0.3 ✓	35. ✓	18. ✓
ART - 224	0.2 ✓	49. ✓	21. ✓
ART - 225	0.1 ✓	46. ✓	34. ✓
ART - 226	0.2 ✓	63. ✓	26. ✓
ART - 227	0.2 ✓	33. ✓	24. ✓
ART - 228	L 0.1 ✓	47. ✓	25. ✓
ART - 229	L 0.1 ✓	27. ✓	16. ✓
ART - 230 - P	L 0.1 ✓	73. ✓	9. ✓
ART - 231	0.1 ✓	97. ✓	21. ✓
ART - 232	0.5 ✓	197. ✓	12. ✓
ART - 233	0.6 ✓	183. ✓	14. ✓
ART - 234	0.3 ✓	183. ✓	17. ✓
ART - 235	0.2 ✓	107. ✓	32. ✓
ART - 236	0.3 ✓	146. ✓	36. ✓
ART - 237	0.6 ✓	152. ✓	28. ✓
ART - 238	0.6 ✓	158. ✓	28. ✓
ART - 239	0.4 ✓	80. ✓	18. ✓
ART - 240	0.4 ✓	88. ✓	17. ✓

<u>SAMPLE IDENTIFICATION</u>	<u>Silver</u> <u>ppm Ag</u>	<u>Copper</u> <u>ppm Cu</u>	<u>Lead</u> <u>ppm Pb</u>	<u>Tungsten</u> <u>ppm W</u>
ART - 241	0.1✓	76.✓	19.✓	-
ART - 242	0.2✓	71.✓	25.✓	-
ART - 243	0.2✓	95.✓	23.✓	-
ART - 244	0.3✓	180.✓	14.✓	-
ART - 245	0.1✓	103.✓	20.✓	-
ART - 246 - P	L 0.1✓	50.✓	17.✓	-
ART - 247 - P	0.2✓	68.✓	19.✓	3.
ART - 248 - P	0.3✓	230.✓	11.✓	2.
ART - 249 - P	0.2	76.	20.	2.
ART - 250 - P	1.2	135.	48.	5.
ART - 251 - P	L 0.1	30.	7.	2.

L = less than

CAN TEST LTD.

F. C. Burgess,  
Chief Assayer.

/dn

To:



CAN TEST LTD.

 Telephone 254-7278  
 04-54210

Beaver Gold Resources Inc.

1650 PANDORA STREET, VANCOUVER, B.C. V5L 1L6

157 Alexander Street

Vancouver, B. C.

V6A 1B8

## Certificate of Assay

File No. 919D-1

Date June 27, 1979

Attention: Mr. Jim Blair

 c.c. Beaver Gold c.c. Mr. D. W. Tully, P. Eng.  
 Stewart, B. C.

 We hereby Certify that the following are the results of assays made by us upon submitted Ore samples.

Sample Identification	GOLD	SILVER	COPPER		TUNGSTEN			
	Ounces Per Ton	Ounces Per Ton	Percent	Cu.	Percent WO <sub>3</sub>	Percent	Percent	Percent
4776	0.005	10.01	-	-	-			
4777	0.016	0.01	-	-	0.01			
4778	0.004	10.01	0.02	-	-			
4779	0.003	10.01	-	-	0.05			
4780	0.007	10.01	-	-	-			
4781	0.100	0.14	-	-	-			

L = Less Than

Note: Pulps retained three months.

Rejects retained two weeks.

 ALL REPORTS ARE THE CONFIDENTIAL PROPERTY OF CLIENTS. PUBLICATION OF STATEMENTS,  
 CONCLUSIONS OR EXTRACTS FROM OR REGARDING OUR REPORTS IS NOT PERMITTED WITHOUT  
 OUR WRITTEN APPROVAL. ANY LIABILITY ATTACHED THERETO IS LIMITED TO THE FEE CHARGED.

Form No. 13-C

CAN TEST LTD.

Provincial Assayer

To:

Beaver Gold Resources Inc.

157 Alexander Street

Vancouver, B.C.

V6A 1B8

Attention: Mr. Jim Blair



**can test ltd.**

1650 PANDORA STREET, VANCOUVER, B.C. V5L 1L6

Tele. 254-7278

Telex 04-54210

### Certificate of Assay

c.c. Mr. D. Hopper

Mr. D.W. Tully, P. Eng.

File No. 1593 D

Date August 3, 1979

We hereby Certify that the following are the results of assays made by us upon submitted                      Ore                      samples.

Sample Identification	TUNGSTEN		Sample Identification	Percent
	Percent	WO <sub>3</sub>		
4778 ✓	L	0.01		
4782 .	L	0.01		
4783 .	L	0.01		
4784 .	L	0.01		

L = Less Than

Note: Pulps retained three months.

Rejects retained two weeks.

ALL REPORTS ARE THE CONFIDENTIAL PROPERTY OF CLIENTS. PUBLICATION OF STATEMENTS, CONCLUSIONS OR EXTRACTS FROM OR REGARDING OUR REPORTS IS NOT PERMITTED WITHOUT OUR WRITTEN APPROVAL. ANY LIABILITY ATTACHED THERETO IS LIMITED TO THE FEE CHARGED.

**CAN TEST LTD.**

Provincial Assayer

To:

Beavergold Resources Inc.

157 Alexander Street,

Vancouver, B. C.

V6A 1B8



**est Ltd.**

1650 PANDORA STREET, VANCOUVER, B.C. V5L 1L6

Tele 1-7278  
Telex 04-54210

### Certificate of Assay

File No. 1003D-1

Date June 27, 1979

Attention: Jim Blair

c.c. Beaver Gold c.c. D. W. Tulley, P.Eng.  
Stewart, B. C.

We hereby Certify that the following are the results of assays made by us upon submitted Ore samples.

Sample Identification	GOLD	SILVER	Tungsten	Molybdenum				
	Ounces Per Ton	Ounces Per Ton	Percent WO <sub>3</sub>	Percent Mo.	Percent	Percent	Percent	Percent
4782	0.008	0.13	-	-				
4783	0.006	0.06	-	-				
4784	0.005	0.02	-	-				
4785	0.014	0.01	-	-				
4786	0.005	0.02	0.08	10.001				
4787	0.004	0.01	-	-				
4788	10.002	0.19	-	-				
4789	0.002	0.08	-	-				

L = Less Than

Note: Pulps retained three months.

Rejects retained two weeks.

ALL REPORTS ARE THE CONFIDENTIAL PROPERTY OF CLIENTS. PUBLICATION OF STATEMENTS, CONCLUSIONS OR EXTRACTS FROM OR REGARDING OUR REPORTS IS NOT PERMITTED WITHOUT OUR WRITTEN APPROVAL. ANY LIABILITY ATTACHED THERETO IS LIMITED TO THE FEE CHARGED.

**CAN TEST LTD.**

To:

Beaver Gold Resources Inc.

157 Alexander Street,

Vancouver, B.C. V6A 1B8.

Attention: Mr. Jim Blair



**can test ltd.**

1650 PANDORA STREET, VANCOUVER, B.C. V5L 1L6

Telephone 4-7278

Telex 04-54210

### Certificate of Assay

cc's: Mr. Dogg Hopper  
Mr. D.W. Tulley P. Eng.

File No. **1281D**

Date **July 10, 1979**

We hereby Certify that the following are the results of assays made by us upon submitted ..... samples.

Sample Identification	Tungsten	Sample Identification	Percent
	Percent $WO_3$		
4785A	0.09		
4789A ✓	0.04		
4790A ✓	0.01		
4791A ✓	0.07		
4792A ✓	0.04		

Note: Pulps retained three months.

Rejects retained two weeks.

ALL REPORTS ARE THE CONFIDENTIAL PROPERTY OF CLIENTS. PUBLICATION OF STATEMENTS, CONCLUSIONS OR EXTRACTS FROM OR REGARDING OUR REPORTS IS NOT PERMITTED WITHOUT OUR WRITTEN APPROVAL. ANY LIABILITY ATTACHED THERETO IS LIMITED TO THE FEE CHARGED.

Form No. 13D

**CAN TEST LTD.**

*[Signature]*  
Provincial Assayer

To:



**can test ltd.**

1650 PANDORA STREET, VANCOUVER, B.C. V5L 1L6

Tele 4-7278  
Telex 04-54210

683-4311

BEAVER GOLD RESOURCES INC.  
157 ALEXANDER STREET  
VANCOUVER, B. C.  
V6A 1B8

### Certificate of Assay

File No. 1158 D  
Date July 5, 1979

Attention:

cc: Mr. Doug Hopper

We hereby Certify that the following are the results of assays made by us on 16 samples of Ore submitted by Beaver Gold Resources Inc.

Sample Identification	GOLD	SILVER	COPPER	LEAD	ZINC	Percent	Percent	Percent
	Ounces Per Ton	Ounces Per Ton	Percent	Percent	Percent			
			Cu	Pb	Zn			
4790 A	0.005	0.01	-	-	-			
4791 A	0.006	0.02	-	-	-			
4792 A	0.002	0.01	-	L 0.01	L 0.01			
4793 A	0.004	0.01	-	L 0.01	L 0.01			
4794 A	0.002	0.01	-	-	-			
4795 A	0.007	0.31	1.25	-	-			
4796 A	0.004	0.01	-	-	-			
4797 A	0.002	0.01	-	-	-			
4798 A	0.002	0.02	-	-	0.03			
4799 A	0.002	0.01	-	-	-			
4800 A	0.003	0.01	-	L 0.01	L 0.01			
9951 A	0.006	1.19	-	-	-			

L = less than

Note: Pulps retained three months.

Rejects retained two weeks.

ALL REPORTS ARE THE CONFIDENTIAL PROPERTY OF CLIENTS. PUBLICATION OF STATEMENTS, CONCLUSIONS OR EXTRACTS FROM OR REGARDING OUR REPORTS IS NOT PERMITTED WITHOUT OUR WRITTEN APPROVAL. ANY LIABILITY ATTACHED THERETO IS LIMITED TO THE FEE CHARGED.

Form No. 13-C

CAN TEST LTD.

*[Handwritten signature]*

Provincial Assayer

To:



**Can Test Ltd.**

Tele 4-7278

Telex 04-54210

1650 PANDORA STREET, VANCOUVER, B.C. V5L 1L6

Beaver Gold Resources Inc.,

157 Alexander Street,

Vancouver, B.C.

V6A 1B8

### Certificate of Assay

File No. 1264 D 0- 1

Date July 17, 1979

Attention: Mr. Jim Blair

We hereby Certify that the following are the results of assays made by us upon submitted Ore samples.

Sample Identification	GOLD	SILVER	Tungsten	Zinc				
	Ounces Per Ton	Ounces Per Ton	Percent $WO_3$	Percent Zn	Percent	Percent	Percent	Percent
9952 :	0.005	0.15	-	-				
9953	L 0.002	0.01	0.02	-				
9954	L 0.002	L 0.01	0.05	L 0.01				
9955	L 0.002	L 0.01	0.02	-				

L = less than

Note: Pulps retained three months.

Rejects retained two weeks.

ALL REPORTS ARE THE CONFIDENTIAL PROPERTY OF CLIENTS. PUBLICATION OF STATEMENTS, CONCLUSIONS OR EXTRACTS FROM OR REGARDING OUR REPORTS IS NOT PERMITTED WITHOUT OUR WRITTEN APPROVAL. ANY LIABILITY ATTACHED THERETO IS LIMITED TO THE FEE CHARGED.

Form No. 13-C

**CAN TEST LTD.**

*[Signature]*  
Provincial Assayer



To:

Beaver Gold Resources Inc.

157 Alexander Street

Vancouver, B.C.

V6A 1B8

Attention: Mr. Jim Blair



can test ltd.

1650 PANDORA STREET, VANCOUVER, B.C. V5L 1L6

Tele. 4-7278  
Telex 04-54210

### Certificate of Assay

cc: Mr. D. Hopper  
Mr. D.W. Tulley, P. Eng.

File No. 1498D-1

Date August 7/79

We hereby Certify that the following are the results of assays made by us upon submitted ORE samples.

Sample Identification	GOLD	SILVER	TUNGSTEN				
	Ounces Per Ton	Ounces Per Ton	Percent WO <sub>3</sub>	Percent	Percent	Percent	Percent
9956	L 0.002	0.04	-				
9957	L 0.002	0.02	-				
9958	0.004	0.03	0.03				
9959	0.013	0.02	0.03				
9960	L 0.002	0.03	0.07				
9961	0.002	0.06	0.06				
9962	0.010	0.03	0.03				
9963	0.005	0.01	L 0.01				
9964	0.006	L 0.01	L 0.01				
9965	L 0.002	0.03	0.01				
9966	L 0.002	0.04	-				
9967	L 0.002	0.02	L 0.01				
9968	L 0.002	0.09	L 0.01				
9969	L 0.002	0.03	L 0.01				

L = less than

Note: Pulps retained three months.

Rejects retained two weeks.

ALL REPORTS ARE THE CONFIDENTIAL PROPERTY OF CLIENTS. PUBLICATION OF STATEMENTS, CONCLUSIONS OR EXTRACTS FROM OR REGARDING OUR REPORTS IS NOT PERMITTED WITHOUT OUR WRITTEN APPROVAL. ANY LIABILITY ATTACHED THERETO IS LIMITED TO THE FEE CHARGED.

Form No. 13-C

CAN TEST LTD.

  
Provincial Assayer

To:

Beaver Gold Resources Inc.

157 Alexander Street

Vancouver, B.C.

V6A 1B8

Attention: Mr. Jim Blair



**cest ltd.**

1650 PANDORA STREET, VANCOUVER, B.C. V5L 1L6

Tele 4-7278

Telex 44-54210

### Certificate of Assay

cc: Mr. D. Hopper

Mr. D.W. Tulley, P. Eng.

File No. 1465D-1

Date Aug. 8/79

We hereby Certify that the following are the results of assays made by us upon submitted ORE samples.

Sample Identification	GOLD	SILVER	TUNGSTEN					
	Ounces Per Ton	Ounces Per Ton	Percent WO <sub>3</sub>	Percent	Percent	Percent	Percent	Percent
9970	0.035	0.05	0.01					
9971	0.007	0.02	-					
9972	0.035	0.05	0.05					
9973	0.006	0.02	-					
9974	0.006	0.03	0.06					
9975	0.006	L 0.01	-					
9976	0.005	L 0.01	-					
9977	0.002	0.04	-					

L = Less than

Note: Pulps retained three months.

Rejects retained two weeks.

ALL REPORTS ARE THE CONFIDENTIAL PROPERTY OF CLIENTS. PUBLICATION OF STATEMENTS, CONCLUSIONS OR EXTRACTS FROM OR REGARDING OUR REPORTS IS NOT PERMITTED WITHOUT OUR WRITTEN APPROVAL. ANY LIABILITY ATTACHED THERETO IS LIMITED TO THE FEE CHARGED.

Form No. 13-C

**CAN TEST LTD.**

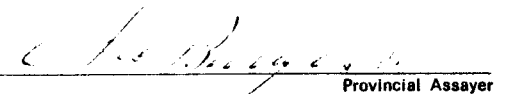
  
Provincial Assayer

To:

Beaver Gold Resources Inc.

157 Alexander Street

Vancouver, B.C.

V6A 1B8

Attention: Mr. Jim Blair



can test ltd.

1650 PANDORA STREET, VANCOUVER, B.C. V5L 1L6

Telep 4-7278  
Telex 04-54210

### Certificate of Assay

File No. 1588D - 1

Date August 14, 1979

cc: Mr. D. Hopper  
Mr. D.W. Tulley, P. Eng.

We hereby Certify that the following are the results of assays made by us upon submitted ORE samples.

Sample Identification	GOLD	SILVER	TUNGSTEN	COPPER				
	Ounces Per Ton	Ounces Per Ton	Percent WO <sub>3</sub>	Percent Cu	Percent	Percent	Percent	Percent
9478	0.008	0.01	-	-				
9479	0.006	0.01	0.06	-				
9480	0.008	0.01	0.04	-				
9481	0.015	0.02	0.06	0.02				

Note: Pulps retained three months.

Rejects retained two weeks.

ALL REPORTS ARE THE CONFIDENTIAL PROPERTY OF CLIENTS. PUBLICATION OF STATEMENTS, CONCLUSIONS OR EXTRACTS FROM OR REGARDING OUR REPORTS IS NOT PERMITTED WITHOUT OUR WRITTEN APPROVAL. ANY LIABILITY ATTACHED THERETO IS LIMITED TO THE FEE CHARGED.

Form No. 13-C

CAN TEST LTD.

Provincial Assayer

To:



**est Ltd.**

Telex 4-7278  
Telex 04-54210

1650 PANDORA STREET, VANCOUVER, B.C. V5L 1L6

Beaver Gold Resources Inc.

157 Alexander Street,

Vancouver, B.C.

V6A 1B8

### Certificate of Assay

File No. 1695 D - 1

Date August 14, 1979

C.c. Mr. D. Hopper

Mr. D.W. Tulley, P. Eng.

Attention:

We hereby Certify that the following are the results of assays made by us upon submitted Ore samples.

Sample Identification	GOLD	SILVER					
	Ounces Per Ton	Ounces Per Ton	Percent	Percent	Percent	Percent	Percent
9482	L0.002	0.11					
9483	L0.002	0.14					
9484	0.002	0.02					
9485	0.002	0.01					
9486	L0.002	0.01					
9488	0.015	4.92					
L - Less Than							

Note: Pulps retained three months.

**CAN TEST LTD.**

Rejects retained two weeks.

ALL REPORTS ARE THE CONFIDENTIAL PROPERTY OF CLIENTS. PUBLICATION OF STATEMENTS, CONCLUSIONS OR EXTRACTS FROM OR REGARDING OUR REPORTS IS NOT PERMITTED WITHOUT OUR WRITTEN APPROVAL. ANY LIABILITY ATTACHED THERETO IS LIMITED TO THE FEE CHARGED.



# CAN TEST LTD.

1650 PANDORA STREET, VANCOUVER, B.C. V5L 1L6 • TELEPHONE 254-7278

Telex 04-54210

Beaver Gold Resources Inc.

## SEMI QUANTITATIVE SPECTROGRAPHIC ANALYSIS CERTIFICATE

157 Alexander Street

File No. **1695 D -2**

Vancouver, B.C. V6A 1B8

c.c. **Mr. D. Hopper**  
**Mr. D.W. Tulley, P. Eng.**

Date **August 14/79**

Attention: Mr. Jim Blair

We hereby Certify that the following are the results of semi quantitative spectrographic analysis made on \_\_\_\_\_ samples submitted.

		1	2	3	4	5	Sample Identification
Aluminum	Al	8.					<p>Sample 1: <b>9487</b></p> <p>Sample 2:</p> <p>Sample 3:</p> <p>Sample 4:</p> <p>Sample 5:</p> <p>Percentages of the various elements expressed in these analyses may be considered accurate to within plus or minus 35 to 50% of the amount present.</p> <p>Semi-quantitative spectrographic analytical results for gold and silver are normally not of a sufficient degree of precision to enable calculation of the true value of ores. Therefore, should exact values be required, it is recommended that these elements be assayed by the conventional Fire Assay Method. Quantitative and Fire Assays may be carried out on the retained pulp samples.</p> <p>Silicon, aluminum, magnesium, calcium and iron are normal components of complex silicates.</p> <p>MATRIX — Major constituent  MAJOR — Above normal spectrographic range  TRACE — Detected but minor amounts  N.D. — Not detected  * — Suggest assay (above 0.3%)</p> <p>All results expressed as <u>Percent</u></p> <p>Note: Pulps retained one week.</p> <p>ALL REPORTS ARE THE CONFIDENTIAL PROPERTY OF CLIENTS. PUBLICATION OF STATEMENTS, CONCLUSION OR EXTRACTS FROM OR REGARDING OUR REPORTS IS NOT PERMITTED WITHOUT OUR WRITTEN APPROVAL. ANY LIABILITY ATTACHED THERETO IS LIMITED TO THE FEE CHARGED.</p> <p><b>CAN TEST LTD.</b></p> <p style="text-align: right;">Spectroscopist</p>
Antimony	Sb	N.D.					
Arsenic	As	N.D.					
Barium	Ba	0.1					
Beryllium	Be	N.D.					
Bismuth	Bi	N.D.					
Boron	B	N.D.					
Cadmium	Cd	N.D.					
Calcium	Ca	3.+					
Chromium	Cr	0.03					
Cobalt	Co	N.D.					
Copper	Cu	0.01					
Gallium	Ga	N.D.					
Gold	Au	Trace					
Iron	Fe	3.					
Lead	Pb	N.D.					
Magnesium	Mg	2.					
Manganese	Mn	0.1					
Molybdenum	Mo	N.D.					
Niobium	Nb	N.D.					
Nickel	Ni	0.003					
Potassium	K	3.					
Silicon	Si	Matrix					
Silver	Ag	Trace					
Sodium	Na	3.					
Strontium	Sr	0.05					
Tantalum	Ta	N.D.					
Thorium	Th	N.D.					
Tin	Sn	N.D.					
Titanium	Ti	0.5					
Tungsten	W	N.D.					
Uranium	U	N.D.					
Vanadium	V	0.03					
Zinc	Zn	N.D.					

To:



**est ltd.**

Telex 4-7278  
Telefax 04-54210

1650 PANDORA STREET, VANCOUVER, B.C. V5L 1L6

Beaver Gold Resources Inc,

157 Alexander Street,

Vancouver, B.C.

### Certificate of Assay

File No. 1859 D - 1

Date August 30, 1979

Attention: Mr. Jim Blair

CC: Mr. D. Hopper  
Mr. D. W. Tulley.

We hereby Certify that the following are the results of assays made by us upon submitted Ore samples.

Sample Identification	GOLD	SILVER	Lead	Zinc				
	Ounces Per Ton	Ounces Per Ton	Percent Pb	Percent Zn	Percent	Percent	Percent	Percent
9490	0.025	0.87	2.02	3.53				

Note: Pulps retained three months.

**CAN TEST LTD.**

Rejects retained two weeks.

ALL REPORTS ARE THE CONFIDENTIAL PROPERTY OF CLIENTS. PUBLICATION OF STATEMENTS, CONCLUSIONS OR EXTRACTS FROM OR REGARDING OUR REPORTS IS NOT PERMITTED WITHOUT OUR WRITTEN APPROVAL. ANY LIABILITY ATTACHED THERETO IS LIMITED TO THE FEE CHARGED.

To:



**test ltd.**

Telep 4-7278  
Telex 04-54210

1650 PANDORA STREET, VANCOUVER, B.C. V5L 1L6

Beaver Gold Resources Inc.,

157 Alexander Street,

Vancouver, B.C.

### Certificate of Assay

File No. 1809 D - 1

Date August 23, 1979.

Attention: Mr. Jim Blair

CC: Mr. D. Hopper  
Mr. D. W. Tulley, P. Eng.,

We hereby Certify that the following are the results of assays made by us upon submitted Ore samples.

Sample Identification	GOLD	SILVER	Copper	Lead	Zinc			
	Ounces Per Ton	Ounces Per Ton	Percent Cu	Percent Pb	Percent Zn	Percent	Percent	Percent
9501	0.090	2.81	-	-	-			
9502	0.003	0.05	-	-	-			
9503	0.005	4.22	0.04	0.06	0.04			
9504	0.77	30.15	0.21	11.75	6.93			
9505	0.010	1.29	0.13	0.20	0.42			
9506	0.051	1.93	0.03	0.35	0.28			
9508	0.015	0.58	0.01	0.41	0.51			
9489 ✓	L 0.002	0.24	-	-	-			

L - less than

Note: Pulps retained three months.

Rejects retained two weeks.

ALL REPORTS ARE THE CONFIDENTIAL PROPERTY OF CLIENTS. PUBLICATION OF STATEMENTS, CONCLUSIONS OR EXTRACTS FROM OR REGARDING OUR REPORTS IS NOT PERMITTED WITHOUT OUR WRITTEN APPROVAL. ANY LIABILITY ATTACHED THERETO IS LIMITED TO THE FEE CHARGED.

Form No. 13-C

CAN TEST LTD.

Provincial Assayer



# can test ltd.

1650 PANDORA STREET, VANCOUVER, B.C. V5L 1L6 • TELEPHONE 254-7278

Telex 04-54210

## SEMI QUANTITATIVE SPECTROGRAPHIC ANALYSIS CERTIFICATE

Beaver Gold Resources Inc.,  
157 Alexander Street,  
Vancouver, B.C.  
Attention: Mr. Jim Blair

CC: Mr. D. Hopper  
Mr. D. W. Tulley.

File No. **k1809 D-2**

Date **Aug. 23, 1979.**

We hereby Certify that the following are the results of semi quantitative spectrographic analysis made on Ore samples submitted.

		1	2	3	4	5	Sample Identification
Aluminum	Al	8.					Sample 1: 9507
Antimony	Sb	ND					Sample 2:
Arsenic	As	ND					Sample 3:
Barium	Ba	0.05					Sample 4:
Beryllium	Be	ND					Sample 5:
Bismuth	Bi	ND					<p>Percentages of the various elements expressed in these analyses may be considered accurate to within plus or minus 35 to 50% of the amount present.</p> <p>Semi-quantitative spectrographic analytical results for gold and silver are normally not of a sufficient degree of precision to enable calculation of the true value of ores. Therefore, should exact values be required, it is recommended that these elements be assayed by the conventional Fire Assay Method. Quantitative and Fire Assays may be carried out on the retained pulp samples.</p> <p>Silicon, aluminum, magnesium, calcium and iron are normal components of complex silicates.</p> <p>MATRIX — Major constituent  MAJOR — Above normal spectrographic range  TRACE — Detected but minor amounts  N.D. — Not detected  * — Suggest assay (above 0.3%)</p> <p>All results expressed as <u>Percent</u></p> <p>Note: Pulps retained one week.</p> <p>ALL REPORTS ARE THE CONFIDENTIAL PROPERTY OF CLIENTS. PUBLICATION OF STATEMENTS CONCLUSION OR EXTRACTS FROM OR REGARDING OUR REPORTS IS NOT PERMITTED WITHOUT OUR WRITTEN APPROVAL. ANY LIABILITY ATTACHED THERETO IS LIMITED TO THE FEE CHARGED.</p> <p><b>CAN TEST LTD.</b></p> <p>_____ Spectroscopist</p>
Boron	B	TRACE					
Cadmium	Cd	TRACE					
Calcium	Ca	2.					
Chromium	Cr	0.03					
Cobalt	Co	ND					
Copper	Cu	0.01					
Gallium	Ga	ND					
Gold	Au	TRACE					
Iron	Fe	5.					
Lead	Pb	*					
Magnesium	Mg	2.					
Manganese	Mn	0.1					
Molybdenum	Mo	ND					
Niobium	Nb	ND					
Nickel	Ni	0.001					
Potassium	K	3.					
Silicon	Si	MATRIX					
Silver	Ag	0.007					
Sodium	Na	3.					
Strontium	Sr	0.03					
Tantalum	Ta	ND					
Thorium	Th	ND					
Tin	Sn	ND					
Titanium	Ti	0.6					
Tungsten	W	ND					
Uranium	U	ND					
Vanadium	V	0.01					
Zinc	Zn	•					



# GENERAL TESTING LABORATORIES

DIVISION SUPERINTENDENCE COMPANY (CANADA) LTD.

1001 EAST PENDER ST., VANCOUVER, B.C., CANADA, V6A 1W2  
 PHONE (604) 254-1647 TELEX 04-507514 CABLE SUPERVISE

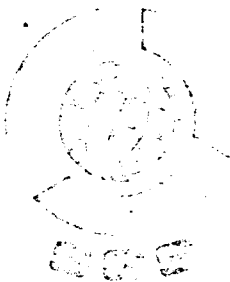

TO:  
 DON FULLY ENGINEERING LTD.  
 102 - 2222 Bellvue Avenue  
 West Vancouver, B.C.  
 V7V 1C7  
*PORTAL - SILVER Adit*

## CERTIFICATE OF ASSAY

No.: 7903-1752      DATE: Aug. 23/79

We hereby certify that the following are the results of assays on: **Ore**

MARKED	GOLD	SILVER	Tungsten oxide	XXX	XXX	XXX	XXX	XXX
	oz/st	oz/st	NO <sub>3</sub> (%)					
# 801	0.002	1.25	0.01 <sub>2</sub>					

NOTE: REJECTS RETAINED ONE MONTH. PULPS RETAINED THREE MONTHS. ON REQUEST PULPS AND REJECTS WILL BE STORED FOR A MAXIMUM OF ONE YEAR.

ALL REPORTS ARE THE CONFIDENTIAL PROPERTY OF CLIENTS. PUBLICATION OF STATEMENTS, CONCLUSION OR EXTRACTS FROM OR REGARDING OUR REPORTS IS NOT PERMITTED WITHOUT OUR WRITTEN APPROVAL. ANY LIABILITY ATTACHED THERETO IS LIMITED TO THE FEE CHARGED.

*[Signature]*  
 PROVINCIAL ASSAYER

**COPY**

Analytical and Consulting Chemists, Bulk Cargo Specialists, Surveyors, Inspectors, Samplers, Weighers

MEMBER American Society For Testing Materials • The American Oil Chemists' Society • Canadian Testing Association  
 REFEREE AND OR OFFICIAL CHEMISTS FOR National Institute Of Oilseed Products • The American Oil Chemists' Society  
 OFFICIAL WEIGHMASTERS FOR Vancouver Board Of Trade

## RESUME TO BEAVER GOLD INCORPORATED

This is a resume of work done on Beaver Gold Resources Incorporated property by the writer between July and August 1979. The location is in an area commencing approximately ten miles north from Stewart, B. C. and extending some four miles in length in an easterly direction. The area lies within map area 104A4W.

During a 28 day period during July and August, I prospected this area for the aforementioned company and performed the following work on various parts of their claim group. During this time I was instrumental in opening up and sampling several veins and a number of showings along with trying to ascertain length and width. The work entailed blasting, drilling (plugger), line cutting, field prospecting and trail work. Assaying was performed and up to .77 in gold and 30.15oz. of silver were obtained, along with values of 11.75% lead and 6.93% zinc. Copper values were extremely low, running .21%. Three adits were also opened up in the area and scaled. One was bypassed as unsafe. While opening up of this adit was done, it was deemed unsafe to work around without proper scaling and timbering. During the 28 days, certain other favourable parts of the claim group were checked as to Geology and strata and time was spent on correlation work on existing showings and certain favourable terrain. A great deal of time was spent opening up a scheelite area and in prospecting this area. It was traced over a mile in length. Due to the precipitous nature of the area no width was established except at the original out-cropping which attained a width of some 28 feet.

Routes were also checked and trail work done in an attempt to ascertain a route to the top of the mountain in order to do stripping with mechanized machinery. This country is very precipitous with routes at a premium, and much time can be, and is, wasted in order to find a route to the showings and veins that exist at extreme elevations. Cliffs in excess of 600 feet elevation are common and the average grade is in excess of 45 degrees.

Some time was spent on the Lake Shore claim, Crown Grant #882. A vein was encountered here assaying .77 Au and 30.15 oz. Ag. A new discovery was also made here and sampled. Time did not allow the opening up of this vein, but values in both gold and silver were attained. This vein is on both sides of a shear zone and can be seen some 300 feet up the mountain slope. One sample gave .9 in gold and 2.8 in silver per ton. While these samples were not high, since all mineral lying within this area tends to be erratic, further work should be recommended on this vein system, as its trend should intersect the other vein laying in close proximity from which the assays of .77 Au and 30.15 oz. Ag were obtained.

Two new veins were discovered and sampled while trail blazing. However, due to a slide along the creek which closed the road and brought a complete halt to operations, in the ensuing confusion of a near disaster involving an employee, these samples were mislaid and the sampling will have to be redone. These are strong veins and well-mineralized up to 14 feet wide and in close proximity to a road at low elevation. All of these veins lay within the ore mountain complex. Detailed prospecting in this area will in all probability find more veins. Since no work has been done in this area since 1912, and then only in a limited capacity, it is the writer's belief, because of values found and the immense amount of the country as yet to be prospected, that this is worthwhile area, and using the up-to-date methods existing today, and with proper management and a well planned program, that the possibility of bringing in a mine or mines does exist here. Therefore, it is suggested that a program of detailed prospecting should be carried out on the showings and veins that exist within the ore mountain complex, and that the trail that has been partially done be investigated as an access route to the showings and veins that exist in the upper elevations. If a route can be found on the west slope of the mountain it would eliminate a great deal of expense due to helicopter time and would expedite the probability of opening up new veins, and the stripping of existing veins. A grid system should be done for the purpose of mapping, geology, and correlation work on all known showings and veins. While the terrain in this area is

steep in some instances, it is accessible and cannot be compared to the slopes along the valley floor with inaccessible cliffs and extremely steep slopes. Because of the magnetite content in the veins found on the ore mountain, they may prove to be susceptible to instruments, something that is not prevalent in the veins at lower levels.

Enclosed are work sketches of the areas worked, existing showings and veins uncovered.

Respectfully submitted,



Robert E. Schumacher,  
Prospector

October 25, 1979

RES/jk

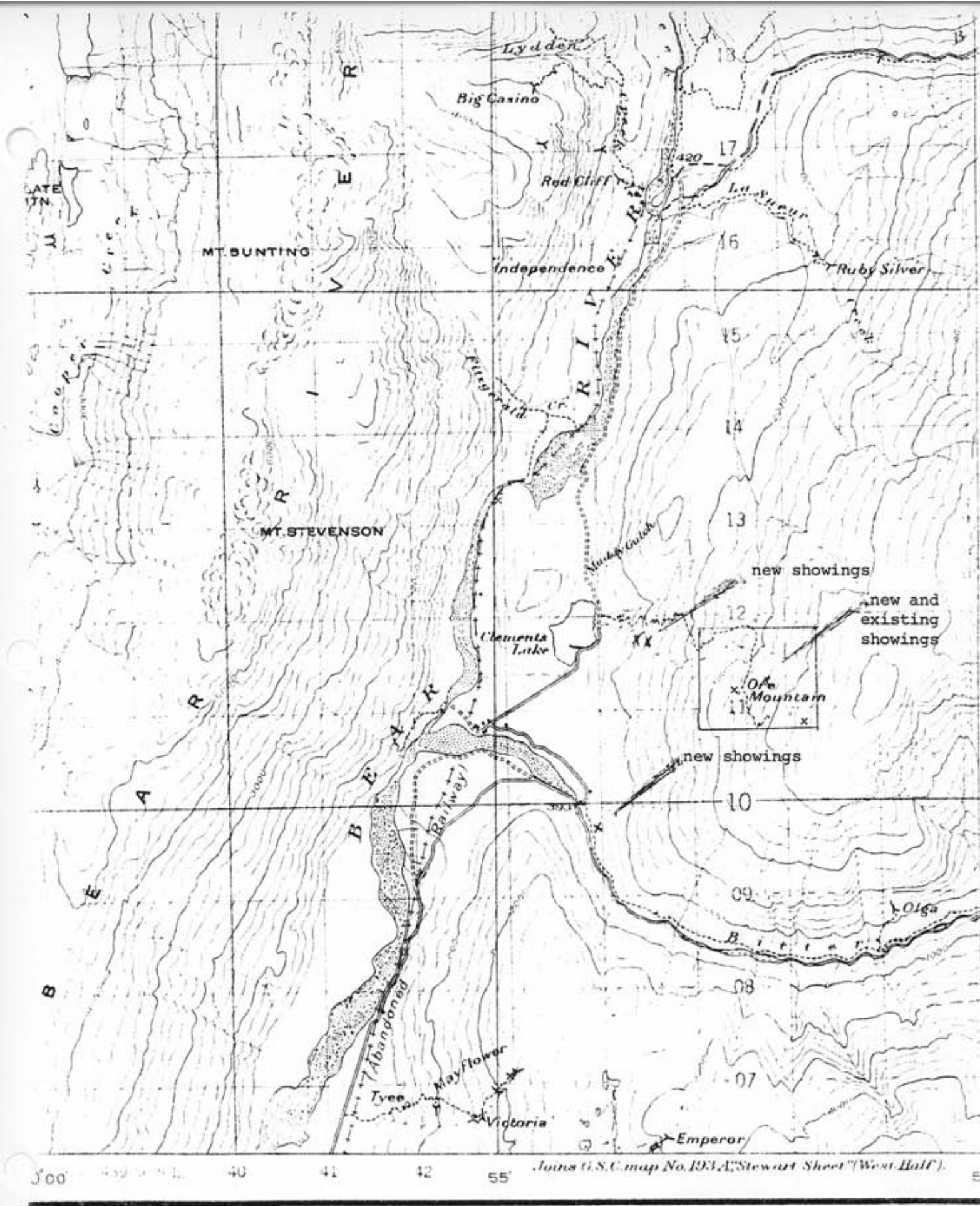

MAP 217 A

**BEAR RIVER SHEET**



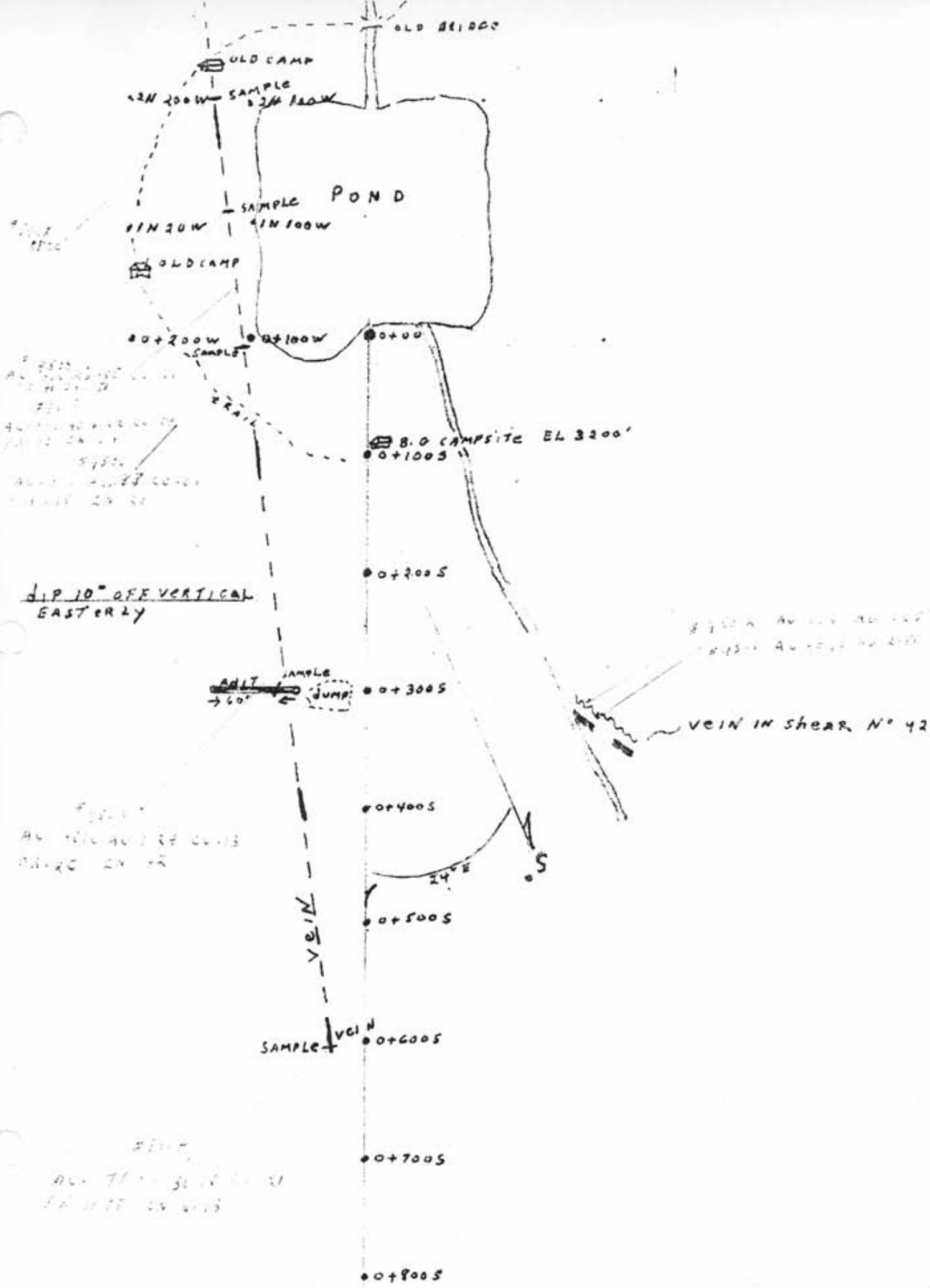

To:



CAN TEST LTD.

1650 PANDORA STREET, VANCOUVER, B.C. V5L 1L6

Telep 254-7278

Telex 4210

Beaver Gold Resources Inc.,157 Alexander Street,Vancouver, B.C.

## Certificate of Assay

File No. 1809 D - 1

Date August 23, 1979.

Attention: Mr. Jim BlairCC: Mr. D. Hopper  
Mr. D. W. Tulley, P. Eng.,We hereby Certify that the following are the results of assays made by us upon submitted One samples.

Sample Identification	GOLD	SILVER	Copper		Lead		Zinc		Percent	Percent	Percent
	Ounces Per Ton	Ounces Per Ton	Percent Cu	Percent Pb	Percent Zn	Percent	Percent				
9501	0.090	2.81	-	-	-	-	-	-	-	-	-
9502	0.003	0.05	-	-	-	-	-	-	-	-	-
9503	0.005	4.22	0.04	0.06	0.04	0.06	6.93				
9504	0.77	30.15	0.21	11.75	0.21	11.75	6.93				
9505	0.010	1.29	0.13	0.20	0.13	0.20	0.42				
9506	0.051	1.93	0.03	0.35	0.03	0.35	0.28				
9508	0.015	0.58	0.01	0.41	0.01	0.41	0.51				
9489	L 0.002	0.24	-	-	-	-	-				

L - less than

Note: Pulps retained three months.

Rejects retained two weeks.

ALL REPORTS ARE THE CONFIDENTIAL PROPERTY OF CLIENTS. PUBLICATION OF STATEMENTS, CONCLUSIONS OR EXTRACTS FROM OR REGARDING OUR REPORTS IS NOT PERMITTED WITHOUT OUR WRITTEN APPROVAL. ANY LIABILITY ATTACHED THERETO IS LIMITED TO THE FEE CHARGED.

Form No. 13-C

CAN TEST LTD.

Provincial Assayer

BEAVER GOLD RESOURCES INC.

Field Expenses

FOR THE PERIOD COVERING January 1, 1979 to September 20, 1979

LABOUR	\$ 17,228.40	
DRILL	2,265.84	
CAT & TRUCK RENTAL	48,299.91	
OPERATION EQUIPMENT & FUEL COSTS	9,240.08	50% = \$4,620.04
ASSAYS	2,341.08	
ENGINEERING	608.29	
SHIPPING CHARGES OF SAMPLES	337.28	
TRANSPORTATION	2,571.48	20% = <del>\$128.58</del> <sup>514.28</sup>
HELICOPTER	573.12	50% = \$286.56
MAINTENANCE & REPAIRS OF EQUIPMENT	409.93	
MAPS	47.72	
CAMPSITE COSTS (food & lodging, 451 man days)	<u>3,901.66</u>	
TOTAL EXPENSES	<u>\$ 87,824.79</u>	CLAIMABLE EXPENSES <u>\$ 82,860</u>

These are the actual expenditures incurred by Beaver Gold Resources Inc. on all claims held in the Bitter Creek claim group during this years exploration program. An Engineer's & prospectors report will follow.

Beaver Gold Resources Inc  
per Tom Stan (Pres)



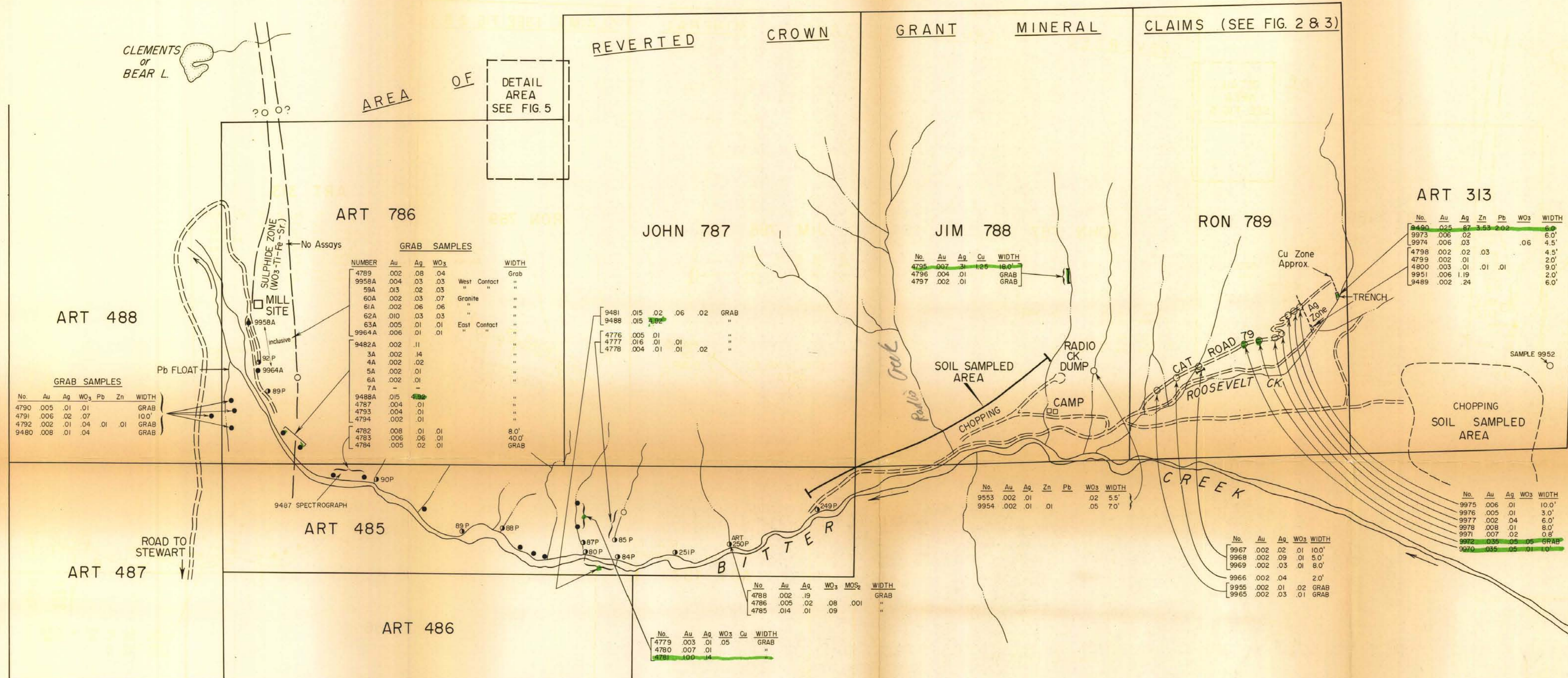

**LEGEND**

- ART 486 (10) CLAIM NAME, RECORD No.
- CLAIM POST, LOCATION (APPROX ONLY)
- 14 SOIL SAMPLE LOCATION, VALUE IN P.P.M.
- 9482A ROCK SAMPLE LOCATION, SAMPLE NUMBER
- 139 PANNED CONCENTRATE SAMPLE LOCATION, NUMBER
- (80, 100) GEOCHEMICAL CONTOUR (VALUES IN P.P.M.)
- ||||| LOGGED AREA

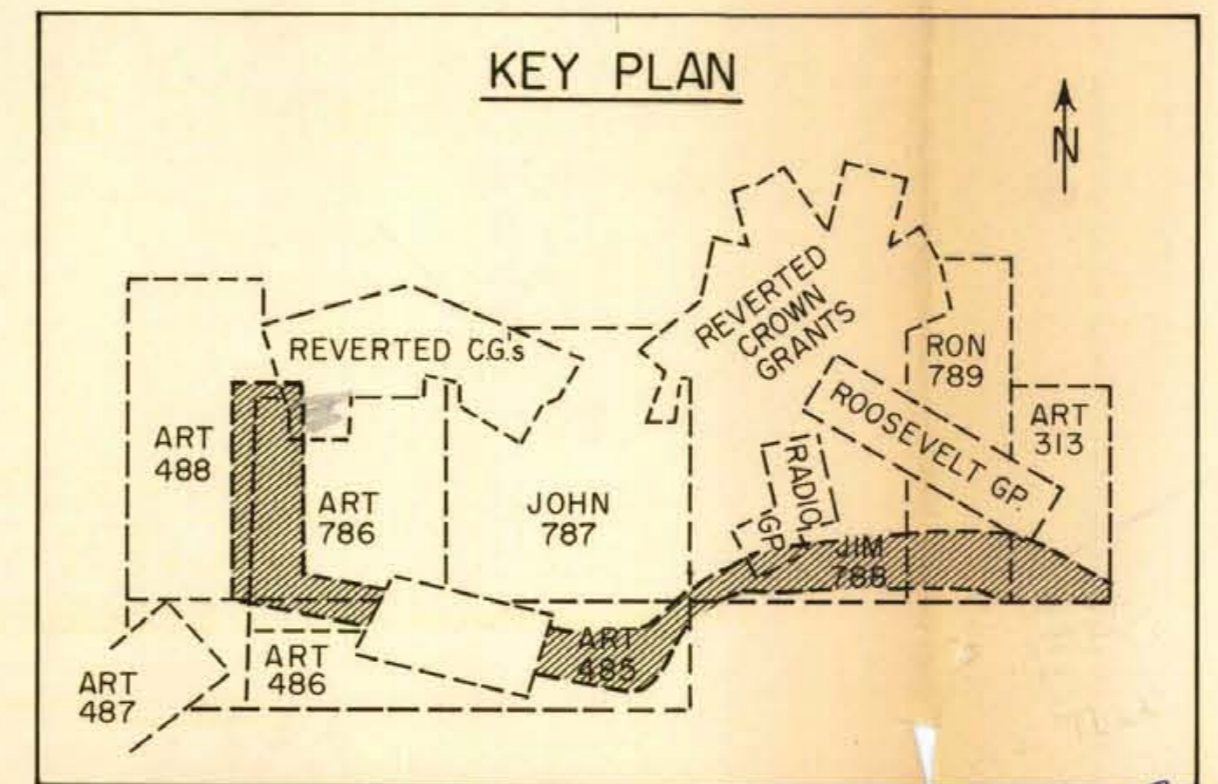

BASE PLAN PREPARED AND COMPILED BY D.HOPPER (JUNE - AUGUST, 1979)

FIGURE 6

**BEAVER GOLD RESOURCES INC.**

BITTER CREEK PROPERTY  
SKEENA M.D.  
CASSIAR L.D.  
STEWART, BRITISH COLUMBIA

GENERALIZED PLAN SHOWING  
CLAIM UNIT AREAS AND  
LOCATION OF ROCK SAMPLES

0 100 200 400 600 800 1000 1200 METRES  
0 500 1000 2000 3000 4000 FEET

TO ACCOMPANY A REPORT DATED OCT. 31, 1979 BY DONALD W. TULLY, P.ENG.

MINERAL RESOURCES BRANCH  
ASSESSMENT REPORT  
**8095**

*Donald W. Tully*

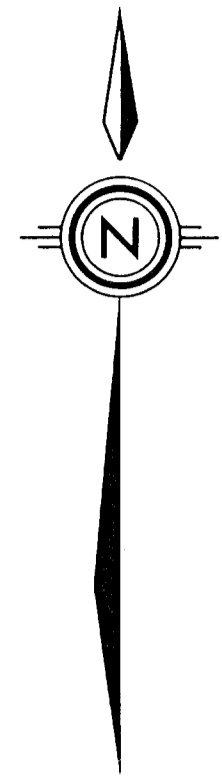

**LEGEND**

- ART 486 (IO) CLAIM NAME, RECORD No.
- CLAIM POST, LOCATION (APPROX ONLY)
- 14 • (ART 171) SOIL SAMPLE LOCATION, VALUE IN P.P.M. (SAMPLE NUMBER)
- 9482 A ROCK SAMPLE LOCATION, SAMPLE NUMBER
- ROCK GEOCHEM. VALUE IN P.P.M.
- x 139 (PS.) PANNED CONCENTRATE SAMPLE LOCATION, NUMBER
- GEOCHEMICAL CONTOUR (VALUES IN P.P.M.)
- LOGGED AREA
- CHAIN AND COMPASS SURVEY STATION

MINERAL RESOURCES BRANCH  
 RESSAMMENT REPORT  
**8095**

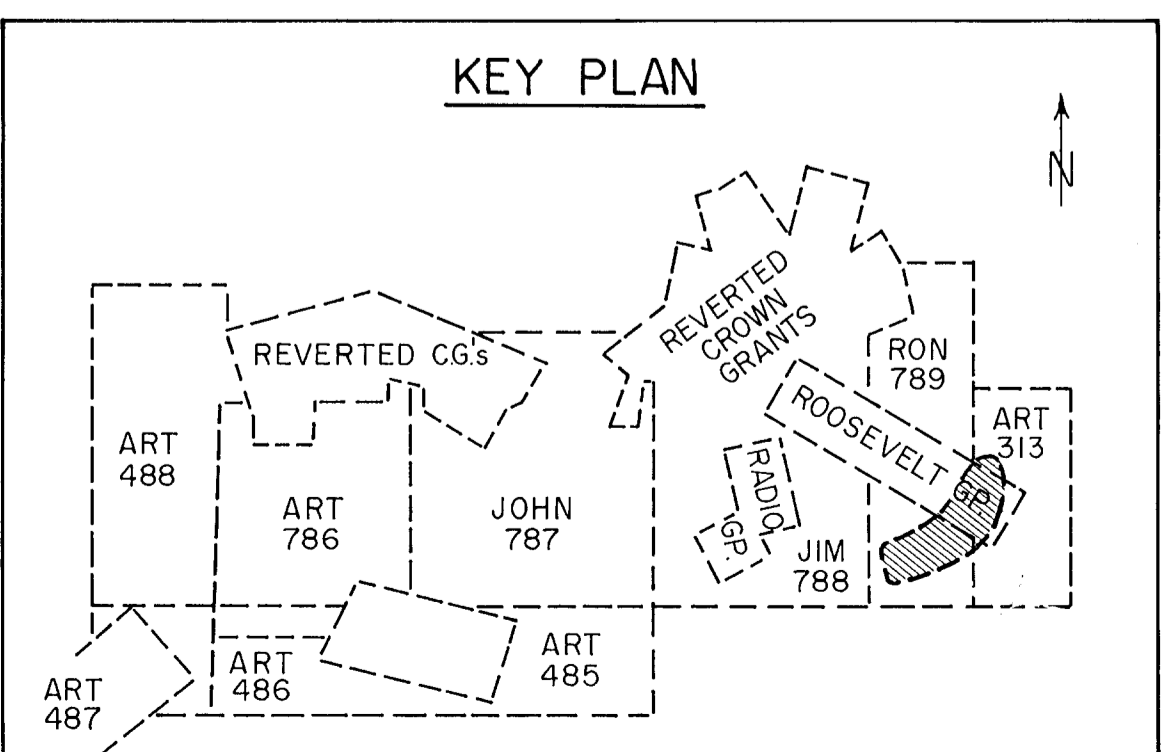

*Donald W. Tully*

BASE PLAN PREPARED AND COMPILED BY D. HOPPER  
 (JUNE - AUGUST 1979)

FIGURE 7

**BEAVER GOLD RESOURCES INC.**

BITTER CREEK PROPERTY  
 SKEENA M.D.  
 CASSIAR L.D.  
 STEWART, BRITISH COLUMBIA

CHAIN & COMPASS SURVEY PLAN  
 PLAN SHOWING BULLDOZER  
 ACCESS ROAD-TRAILS, SURVEY STATION  
 LOCATIONS & GEOLOGY

0 30 60 120 240 METRES  
 0 200 400 600 800 FEET

TO ACCOMPANY A REPORT DATED OCT. 31, 1979 BY DONALD W. TULLY, P.ENG.

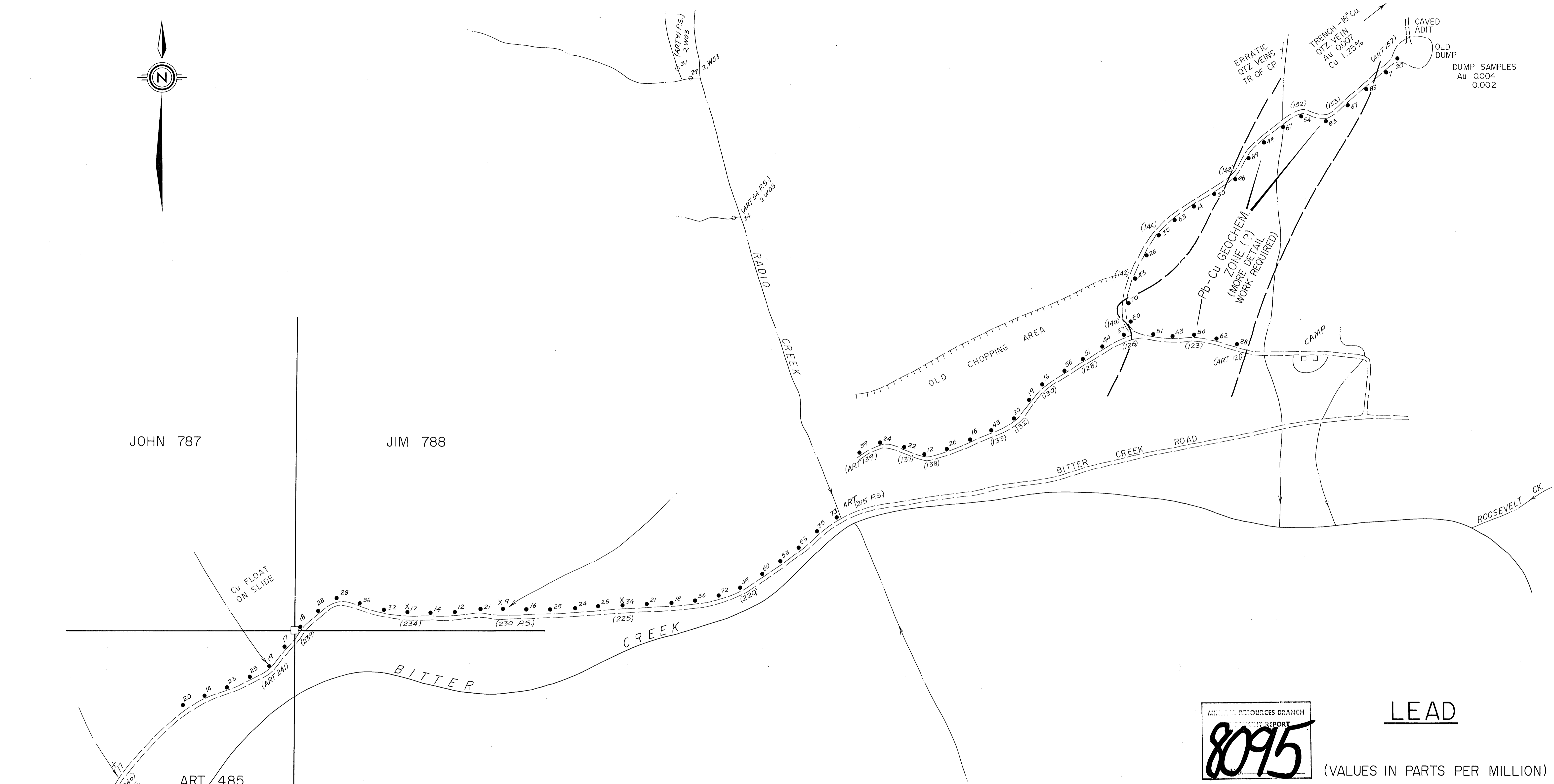
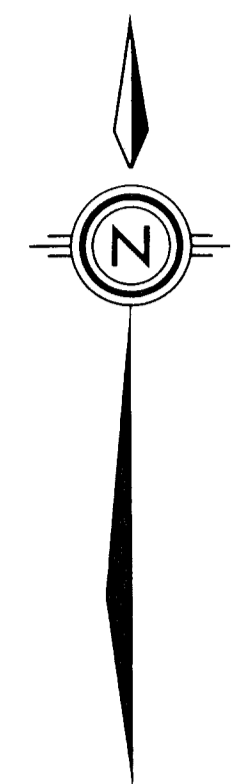

DUMP SAMPLES  
Au 0.004  
Cu 0.002



MINERAL RESOURCES BRANCH  
PROPERTY REPORT  
**80915**

**LEAD**

(VALUES IN PARTS PER MILLION)

BASE PLAN PREPARED AND COMPILED BY D. HOPPER  
(JUNE - AUGUST 1979)

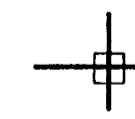
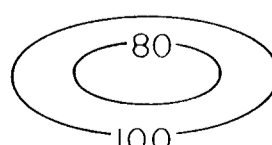
**LEGEND**

- ART 486 10) CLAIM NAME, RECORD No.
-  CLAIM POST, LOCATION (APPROX ONLY)
- 14 • (ART 60) SOIL SAMPLE LOCATION, VALUE IN P.P.M. (SAMPLE NUMBER)
- 9482 A ROCK SAMPLE LOCATION, SAMPLE NUMBER
- ROCK GEOCHEM - VALUE IN P.P.M.
- x 139 (PS.) PANNED CONCENTRATE SAMPLE LOCATION, NUMBER
-  GEOCHEMICAL CONTOUR (VALUES IN P.P.M.)
-  LOGGED AREA

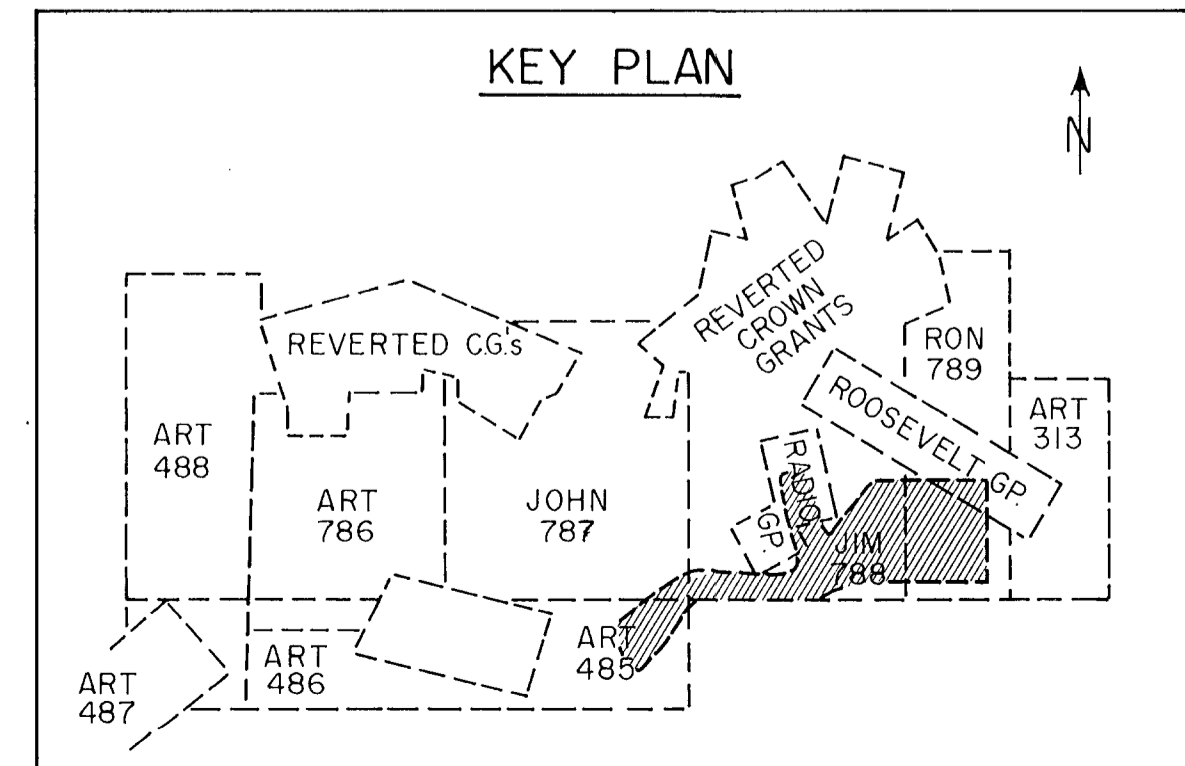

*Donald W. Tully*

FIGURE 8

**BEAVER GOLD RESOURCES INC.**

BITTER CREEK PROPERTY  
SKEENA M. D.  
CASSIAR L. D.  
STEWART, BRITISH COLUMBIA

CHAIN & COMPASS SURVEY PLAN  
PLAN OF RECONNAISSANCE GEOCHEMICAL  
SOIL SAMPLE SURVEY  
SHOWING LEAD RESULTS

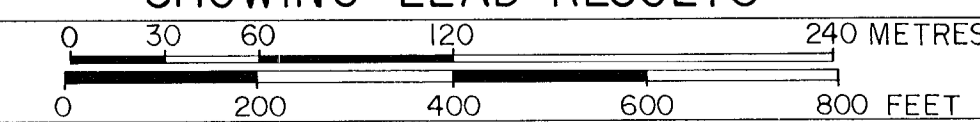

TO ACCOMPANY A REPORT DATED OCT. 31, 1979 BY DONALD W. TULLY, P. ENG.



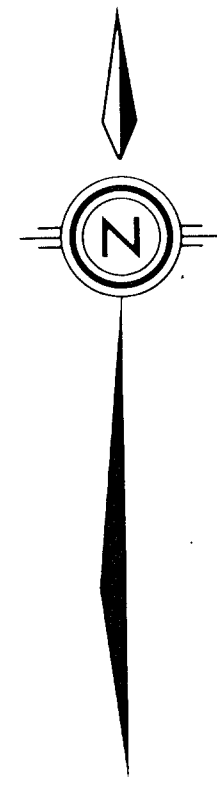



JOHN 787

JIM 788

ART 485

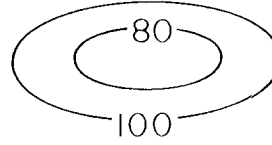
**LEGEND**

- ART 486 (10) CLAIM NAME, RECORD No.
-  CLAIM POST, LOCATION (APPROX ONLY)
- 14 • (ART 60) SOIL SAMPLE LOCATION, VALUE IN P.P.M. (SAMPLE NUMBER)
- 9482 A ROCK SAMPLE LOCATION, SAMPLE NUMBER
- ROCK GEOCHEM - VALUE IN P.P.M.
- x 139 (P.S.) PANNED CONCENTRATE SAMPLE LOCATION, NUMBER
-  GEOCHEMICAL CONTOUR (VALUES IN P.P.M.)
-  LOGGED AREA

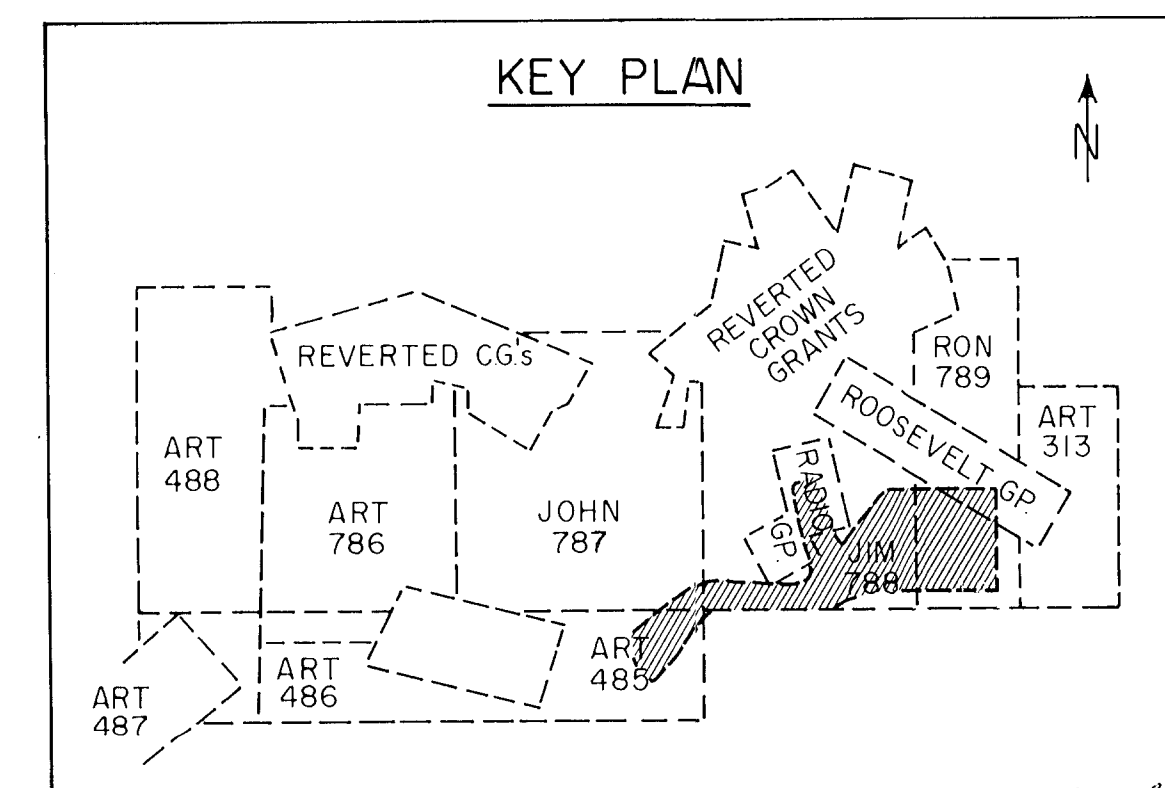

*Donald W. Tully*

(GOLD .01)  
(SILVER .1)

MINERAL RESOURCES BRANCH  
ASSESSMENT REPORT  
**8095**

(VALUES IN PARTS PER MILLION)

BASE PLAN PREPARED AND COMPILED BY D.HOPPER  
(JUNE - AUGUST 1979)

FIGURE 10

**BEAVER GOLD RESOURCES INC.**

BITTER CREEK PROPERTY

SKEENA M.D.

CASSIAR L.D.

STEWART, BRITISH COLUMBIA

CHAIN & COMPASS SURVEY PLAN  
**SILVER-GOLD IN P.P.M.**  
**GEOCHEMICAL RESULTS**

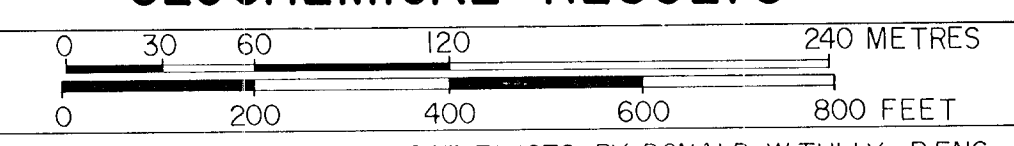

TO ACCOMPANY A REPORT DATED OCT 31, 1979 BY DONALD W. TULLY, P.ENG.

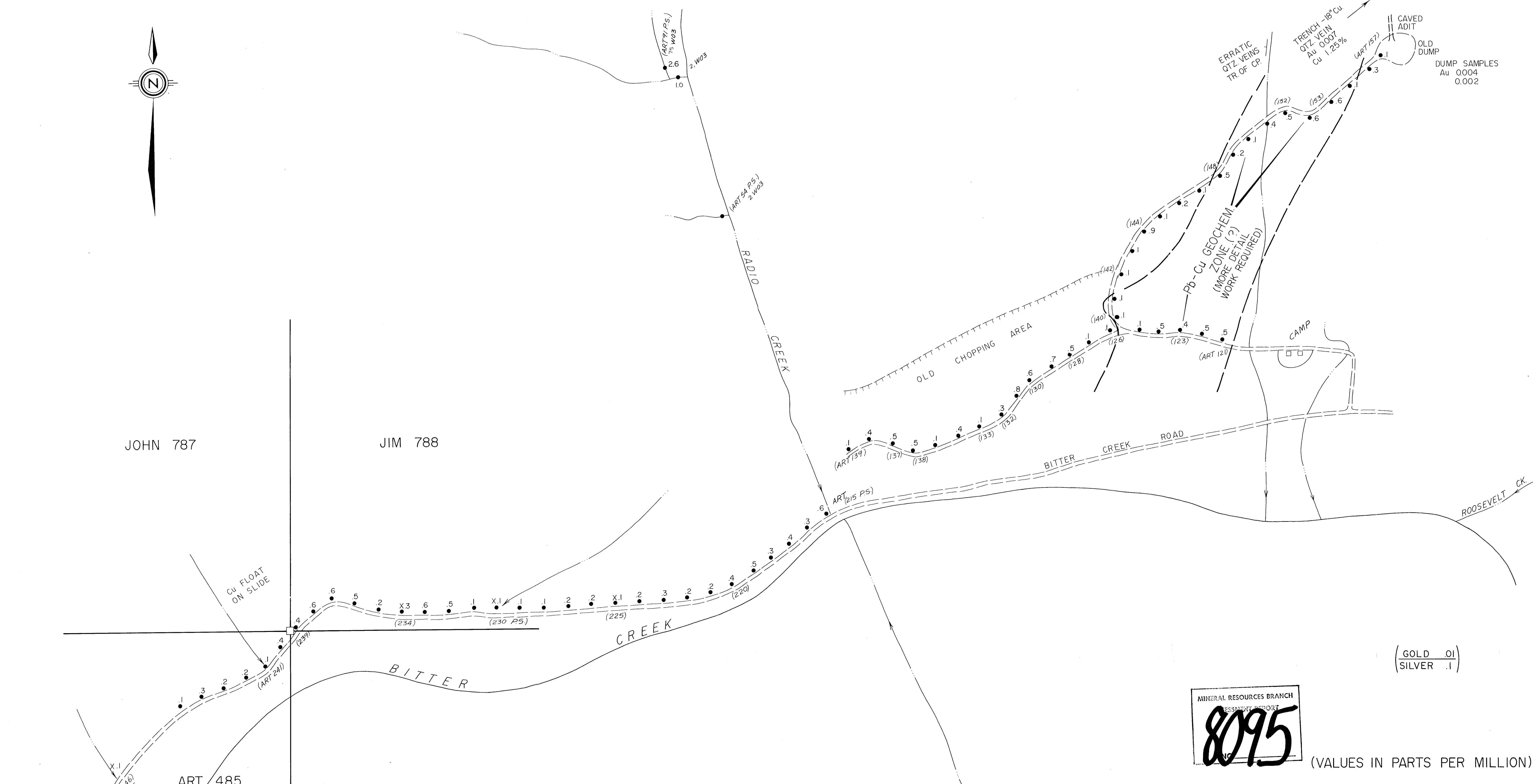

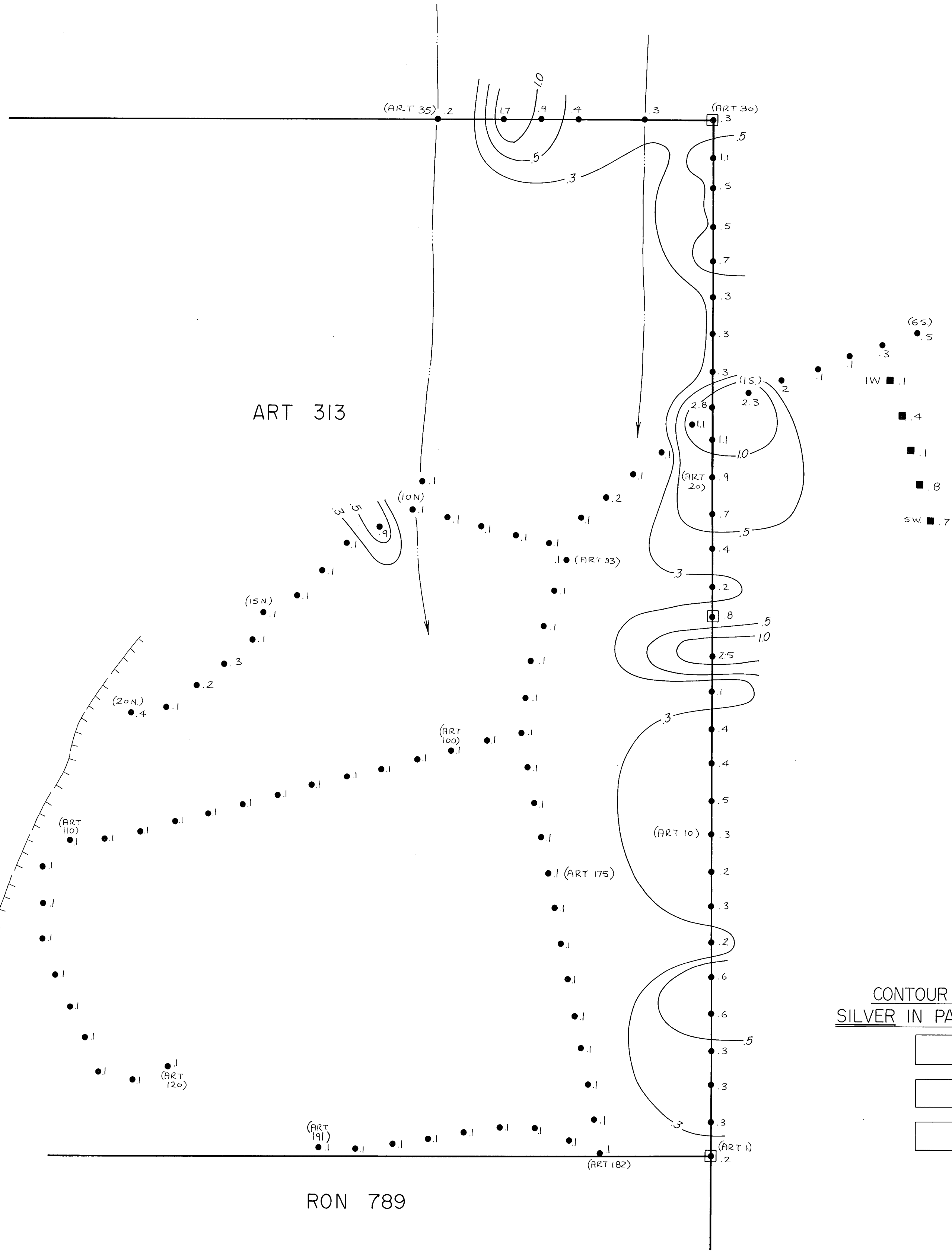
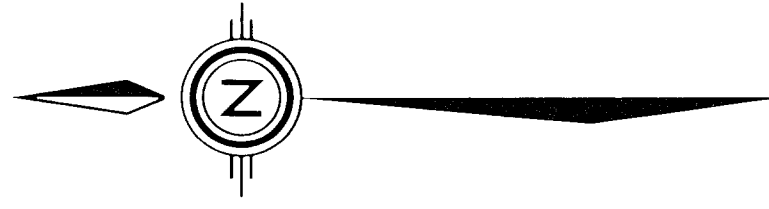

CONTOUR VALUES FOR SILVER IN PARTS PER MILLION

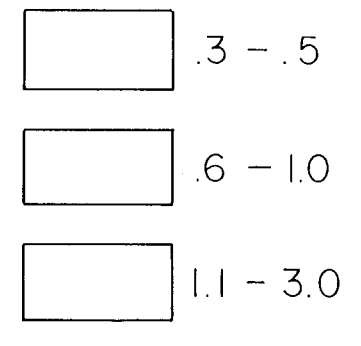

**LEGEND**

- ART 486 (10) CLAIM NAME, RECORD No.
- CLAIM POST, LOCATION (APPROX. ONLY)
- 14 ● (ART 60) SOIL SAMPLE LOCATION, VALUE IN P.P.M. (SAMPLE NUMBER)
- 9482A ROCK SAMPLE LOCATION, SAMPLE NUMBER
- ROCK GEOCHEM VALUE IN P.P.M.
- x 139 (P5) PANNED CONCENTRATE SAMPLE LOCATION, NUMBER
- GEOCHEMICAL CONTOUR (VALUES IN P.P.M.)
- LOGGED AREA

MINERAL RESOURCES BRANCH  
 SECURITY REPORT  
**8095**

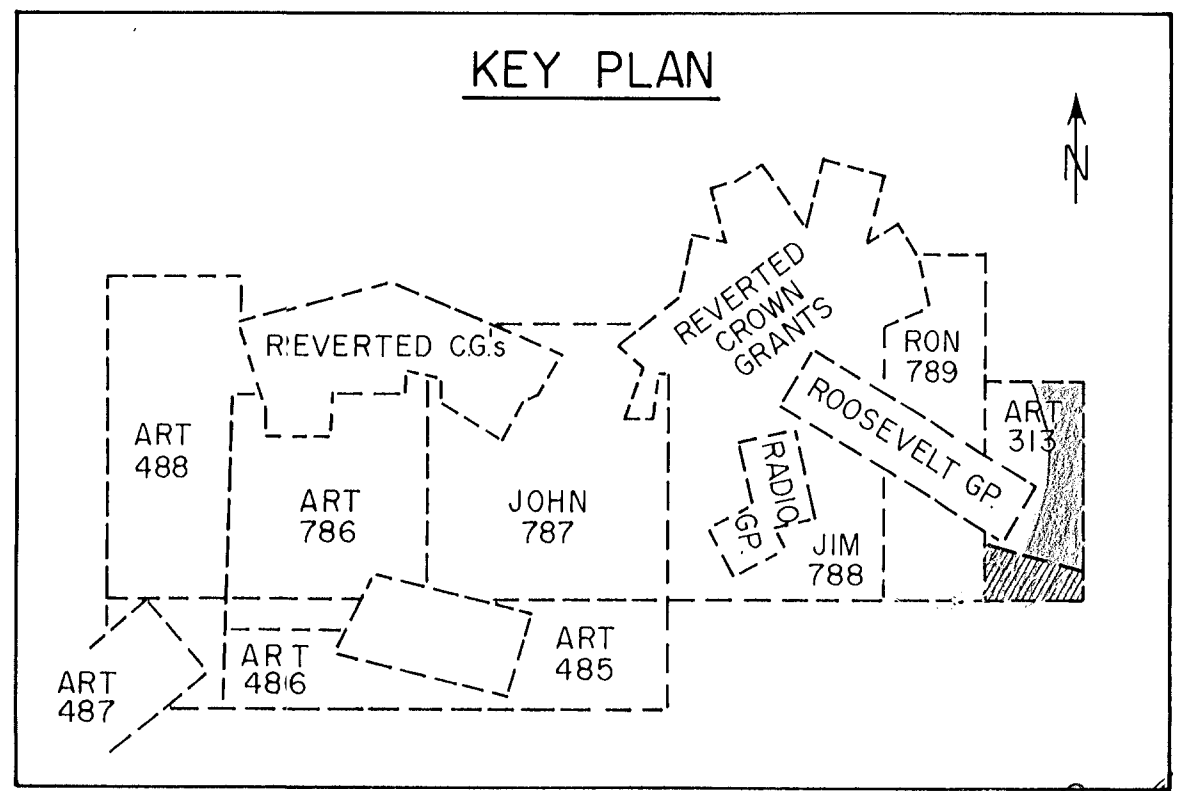

BASE PLAN PREPARED AND COMPILED BY D. HOPPER (JUNE - AUGUST 1979)

FIGURE 11

**BEAVER GOLD RESOURCES INC.**

BITTER CREEK PROPERTY  
 SKEENA M. D.  
 CASSIAR L. D.  
 STEWART, BRITISH COLUMBIA

CHAIN & COMPASS SURVEY PLAN  
 JUNE - AUGUST, 1979  
**GEOCHEMICAL RESULTS - P.P.M.**

TO ACCOMPANY A REPORT DATED OCT. 31, 1979 BY DONALD W. TULLY, P.ENG.

*Donald W. Tully*

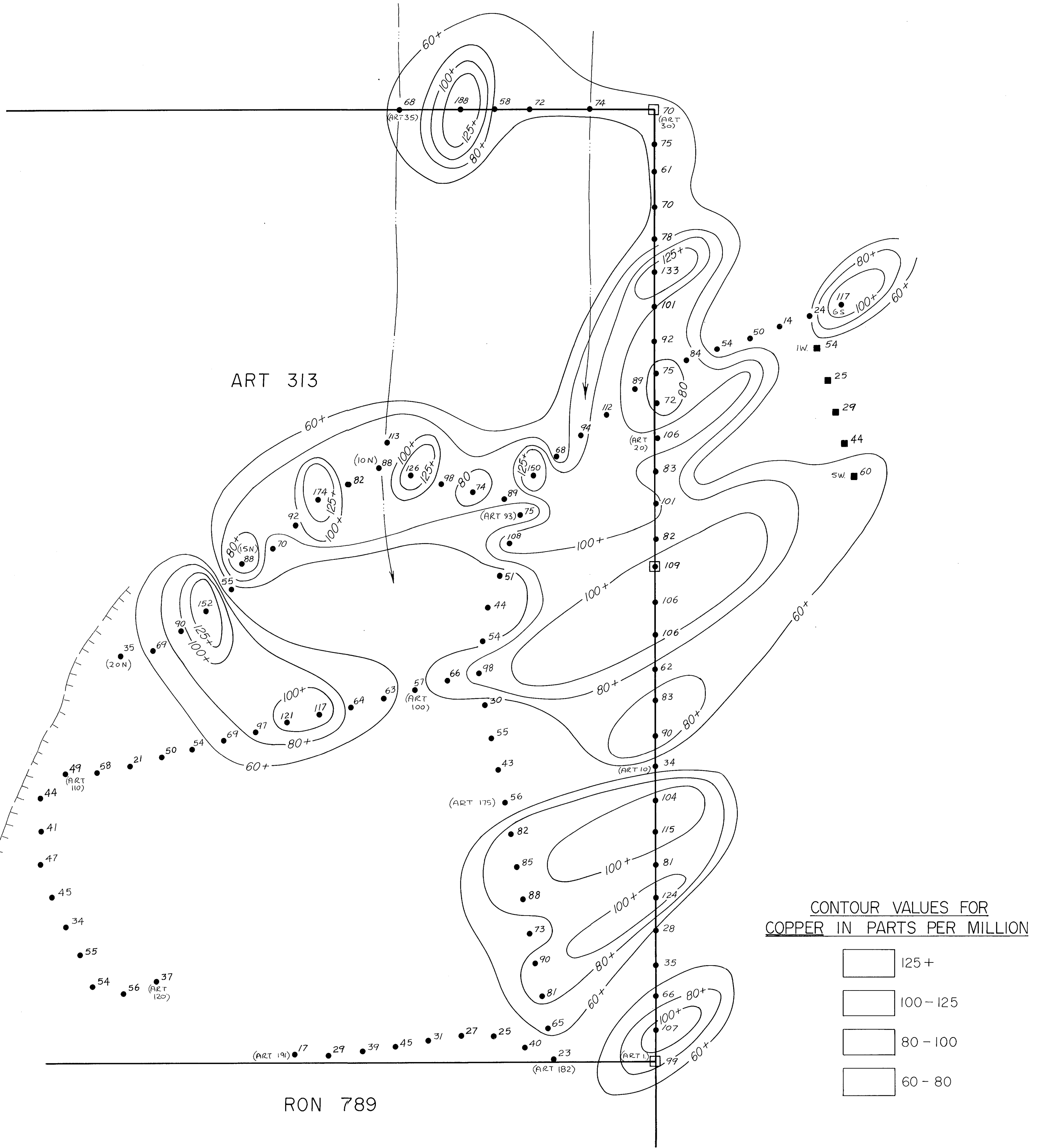
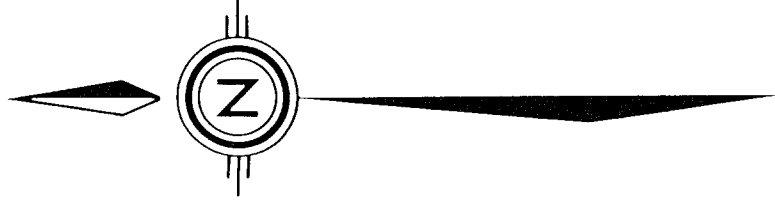

CONTOUR VALUES FOR  
COPPER IN PARTS PER MILLION

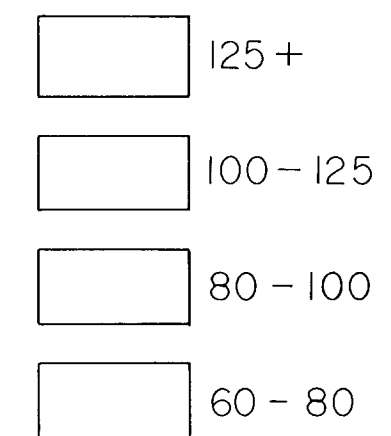

**LEGEND**

- ART 486 (10) CLAIM NAME, RECORD No.
- CLAIM POST, LOCATION (APPROX. ONLY)
- 14 • (ART 60) SOIL SAMPLE LOCATION, VALUE IN P.P.M. (SAMPLE NUMBER)
- 9482A ROCK SAMPLE LOCATION, SAMPLE NUMBER
- ROCK GEOCHEM. VALUE IN P.P.M.
- x 139 (PS) PANNED CONCENTRATE SAMPLE LOCATION, NUMBER
- GEOCHEMICAL CONTOUR (VALUES IN P.P.M.)
- LOGGED AREA

MINERAL RESOURCES BRANCH  
ASSESSMENT REPORT  
**8095**

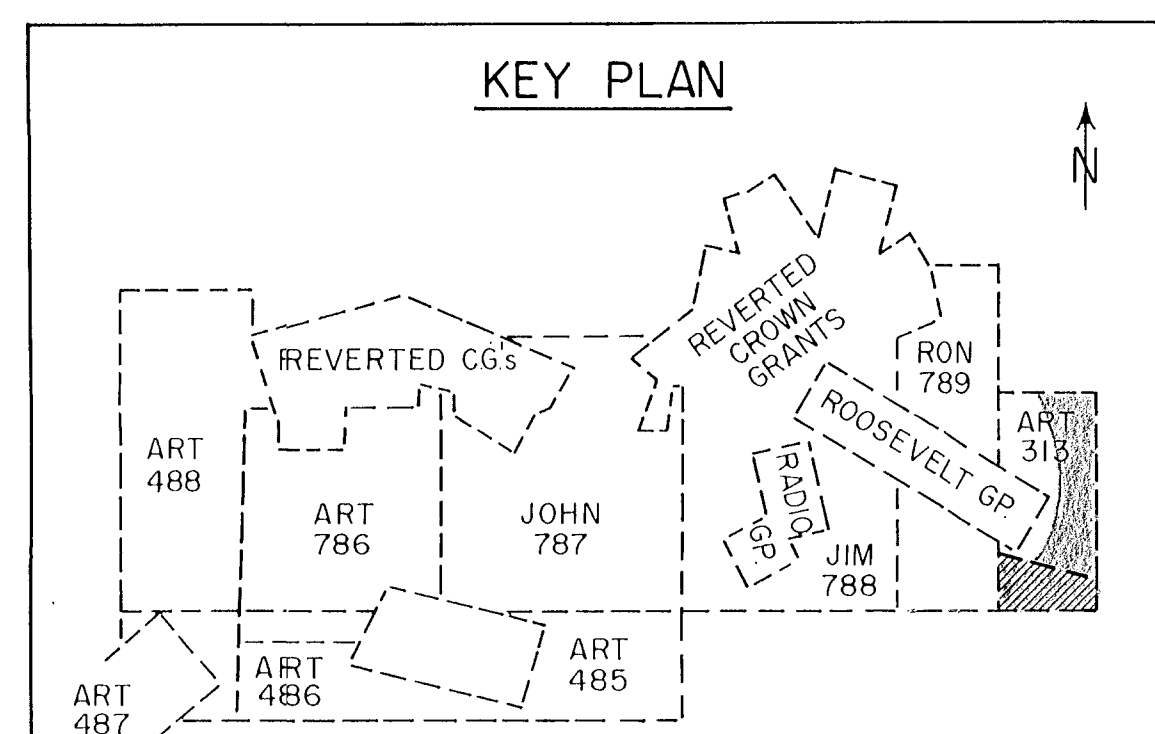

BASE PLAN PREPARED AND COMPILED BY D. HOPPER.  
(JUNE - AUGUST 1979)

FIGURE 12

**BEAVER GOLD RESOURCES, INC.**

BITTER CREEK PROPERTY  
SKEENA M.D.  
CASSIAR L.D.  
STEWART, BRITISH COLUMBIA

CHAIN & COMPASS SURVEY PLAN  
JUNE - AUGUST, 1979

**GEOCHEMICAL RESULTS - P.P.M.**

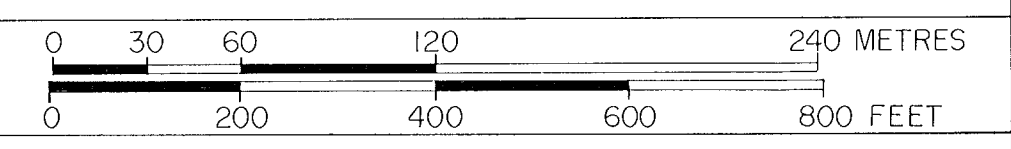

TO ACCOMPANY A REPORT DATED OCT. 31, 1979 BY DONALD W. TULLY, P.ENG.

*Donald W. Tully*





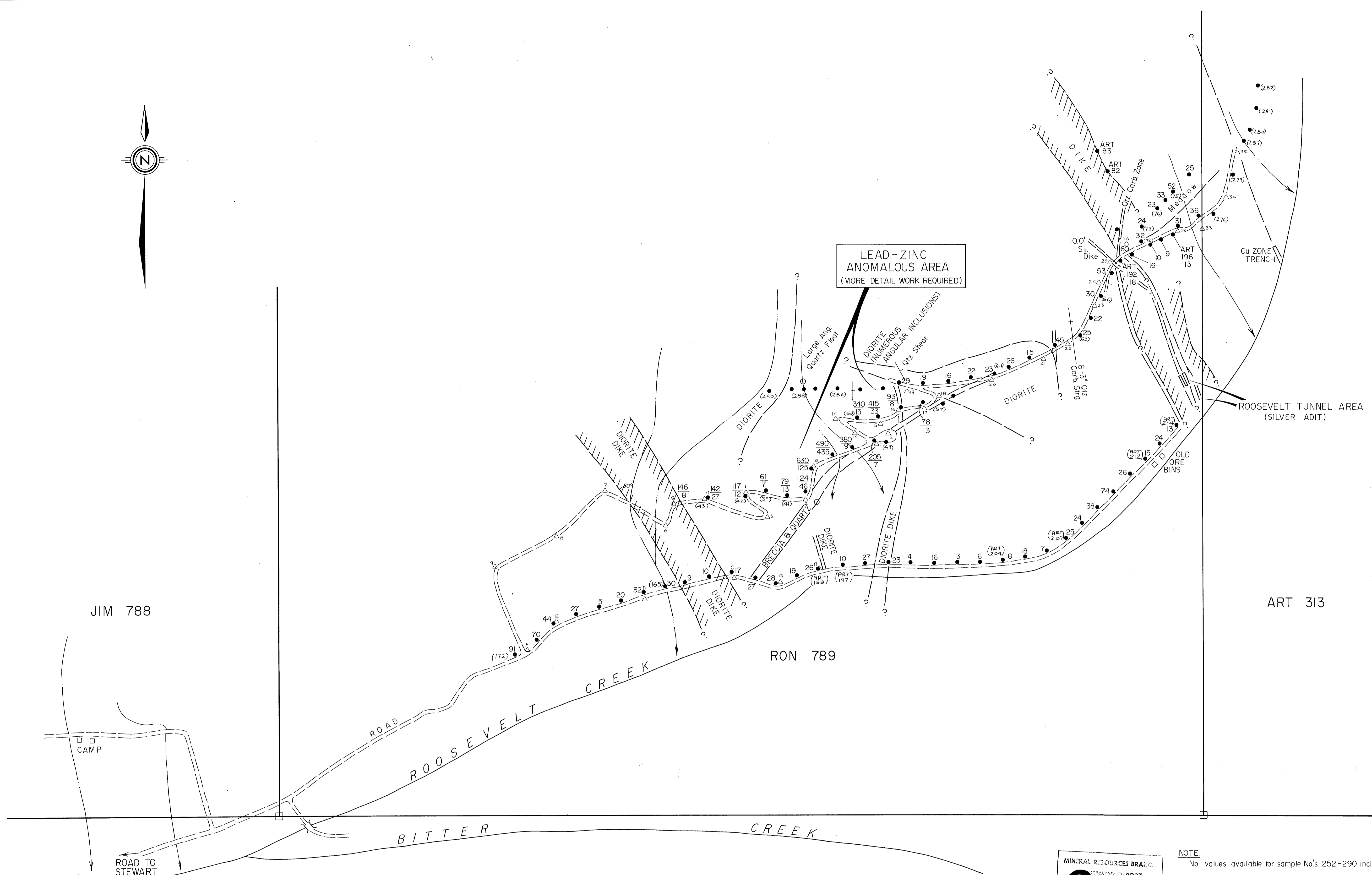
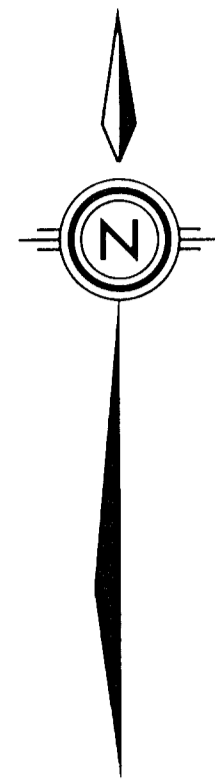

JIM 788

RON 789

ART 313

**LEGEND**

- ART 486 (10) CLAIM NAME, RECORD No.
- CLAIM POST, LOCATION (APPROX. ONLY)
- 14 • (ART 171) SOIL SAMPLE LOCATION, VALUE IN P.P.M. (SAMPLE NUMBER)
- 9482A ROCK SAMPLE LOCATION, SAMPLE NUMBER
- ROCK GEOCHEM. VALUE IN P.P.M.
- x 139 (PS.) PANNED CONCENTRATE SAMPLE LOCATION, NUMBER
- GEOCHEMICAL CONTOUR (VALUES IN P.P.M.)
- LOGGED AREA
- CHAIN AND COMPASS SURVEY STATION

MINERAL RESOURCES BRANCH  
ASSESSMENT REPORT  
**8095**

**NOTE**  
No values available for sample No's 252-290 incl.

**LEGEND**  
415 ZINC VALUE IN P.P.M.  
33 LEAD VALUE IN P.P.M.

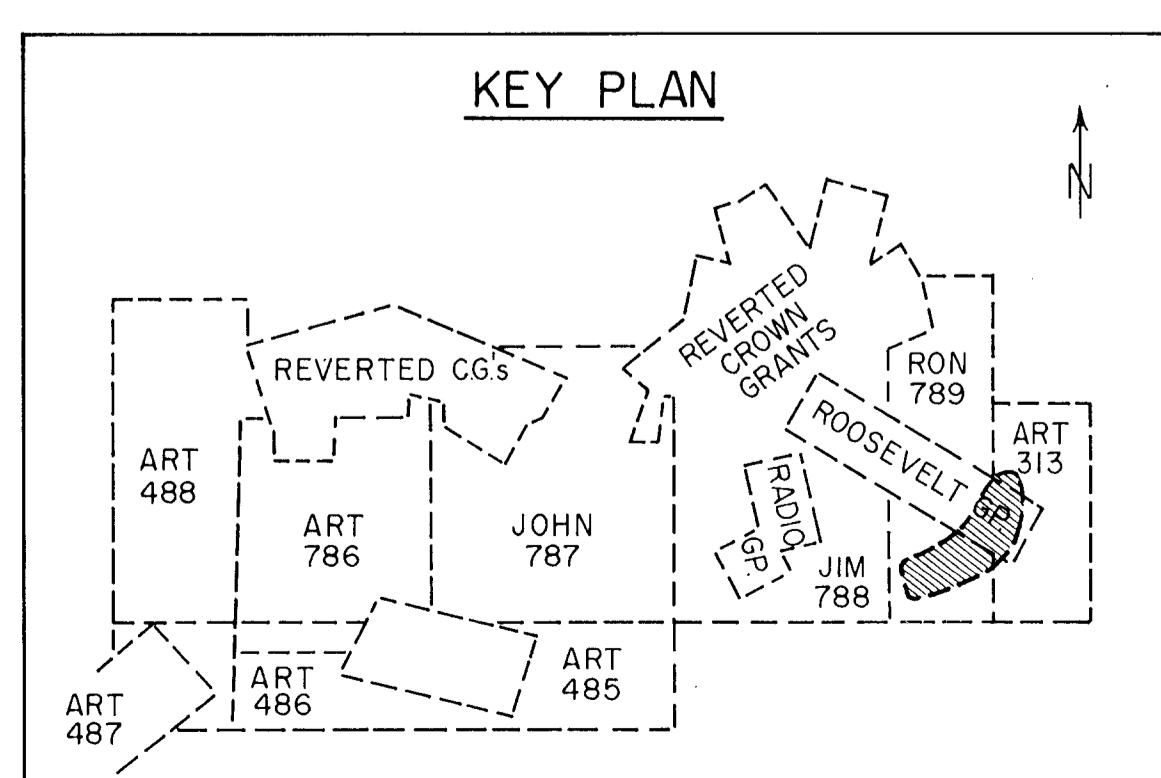

*Donald W. Tully*

BASE PLAN, PREPARED AND COMPILED BY D. HOPPER (JUNE - AUGUST 1979)

FIGURE 16

**BEAVER GOLD RESOURCES INC.**  
BITTER CREEK PROPERTY  
SKEENA M.D.  
CASSIAR L.D.  
STEWART, BRITISH COLUMBIA

---

CHAIN & COMPASS SURVEY PLAN  
**LEAD-ZINC IN P.P.M.**  
**GEOCHEMICAL RESULTS**

0 30 60 120 240 METRES  
0 200 400 600 800 FEET

TO ACCOMPANY A REPORT DATED OCT. 31, 1979 BY DONALD W. TULLY, P.ENG.

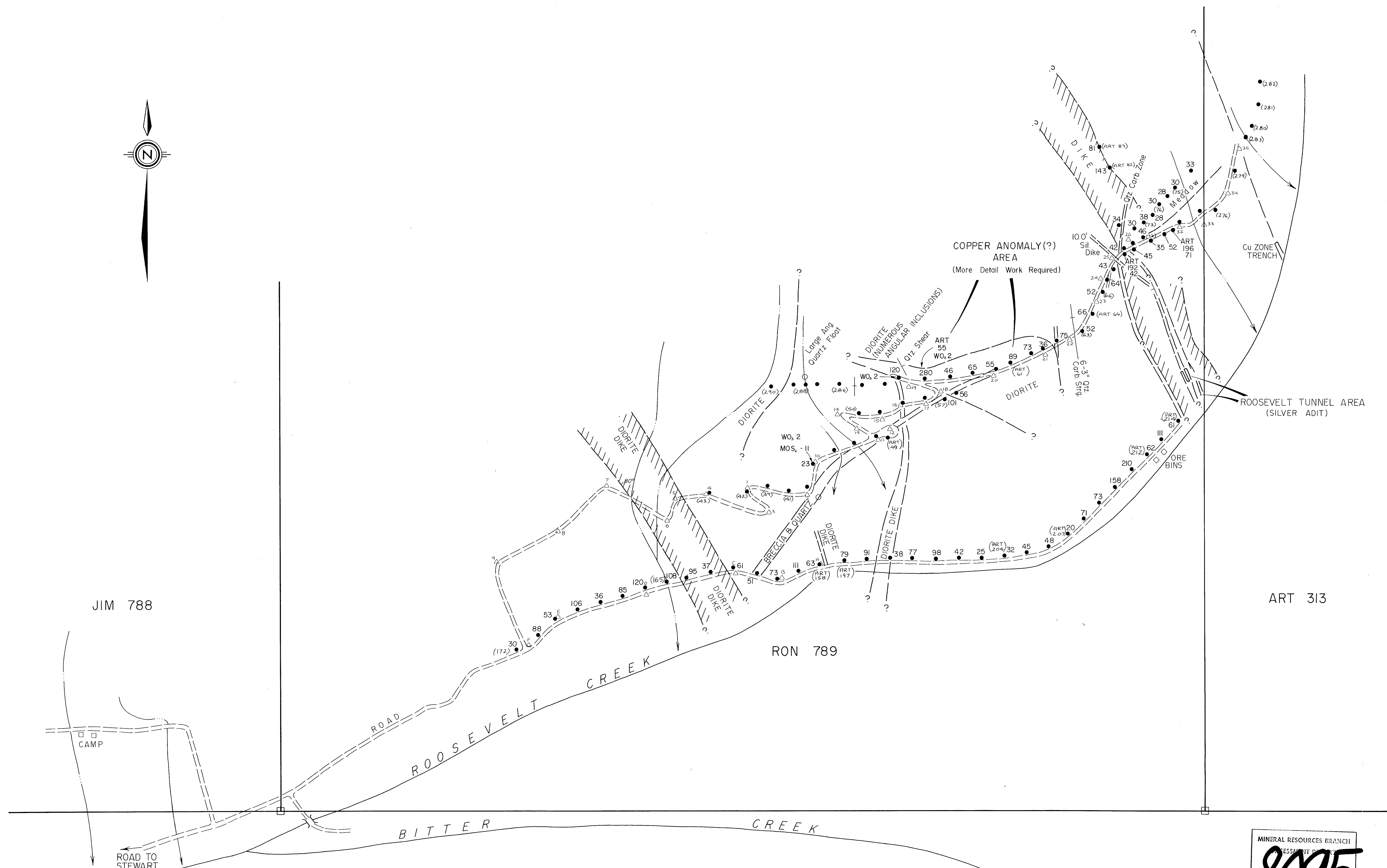
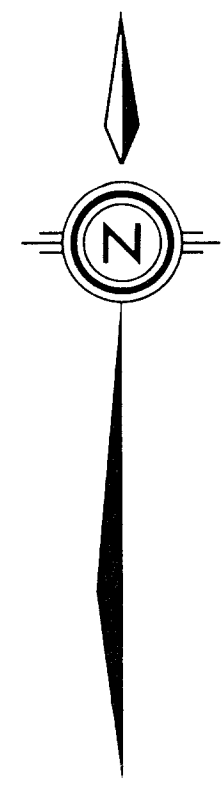

JIM 788

RON 789

ART 313

MINERAL RESOURCES BRANCH  
 8095

**LEGEND**

- ART 486 (10) CLAIM NAME, RECORD No.
- CLAIM POST, LOCATION (APPROX ONLY)
- 14 • (ART 171) SOIL SAMPLE LOCATION, VALUE IN P.P.M. (SAMPLE NUMBER)
- 9482A ROCK SAMPLE LOCATION, SAMPLE NUMBER
- ROCK GEOCHEM. VALUE IN P.P.M.
- x 139 (P.S.) PANNED CONCENTRATE SAMPLE LOCATION, NUMBER
- GEOCHEMICAL CONTOUR (VALUES IN P.P.M.)
- LOGGED AREA
- CHAIN AND COMPASS SURVEY STATION

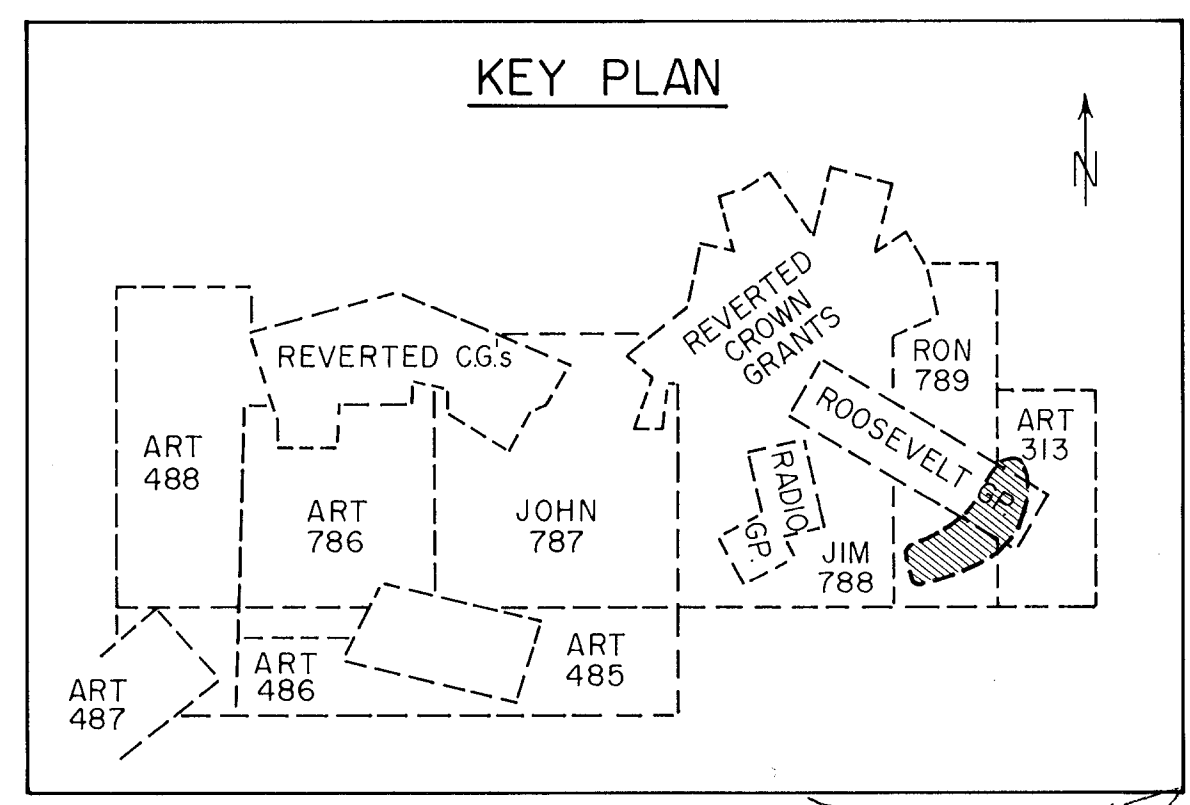

BASE PLAN PREPARED AND COMPILED BY D. HOPPER  
 (JUNE - AUGUST 1979)

FIGURE 15

**BEAVER GOLD RESOURCES INC.**  
 BITTER CREEK PROPERTY  
 SKEENA M.D.  
 CASSIAR L.D.  
 STEWART, BRITISH COLUMBIA  
 CHAIN & COMPASS SURVEY PLAN  
 COPPER IN P.P.M.  
 GEOCHEMICAL RESULTS

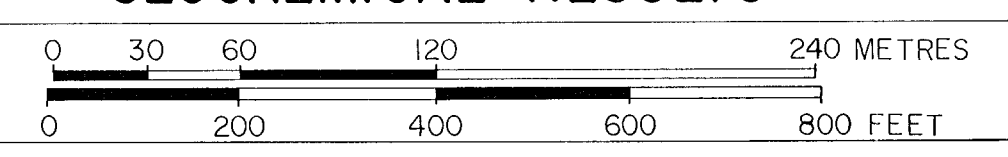

TO ACCOMPANY A REPORT DATED OCT. 31, 1979 BY DONALD W. TULLY, P.ENG.

*Donald W. Tully*

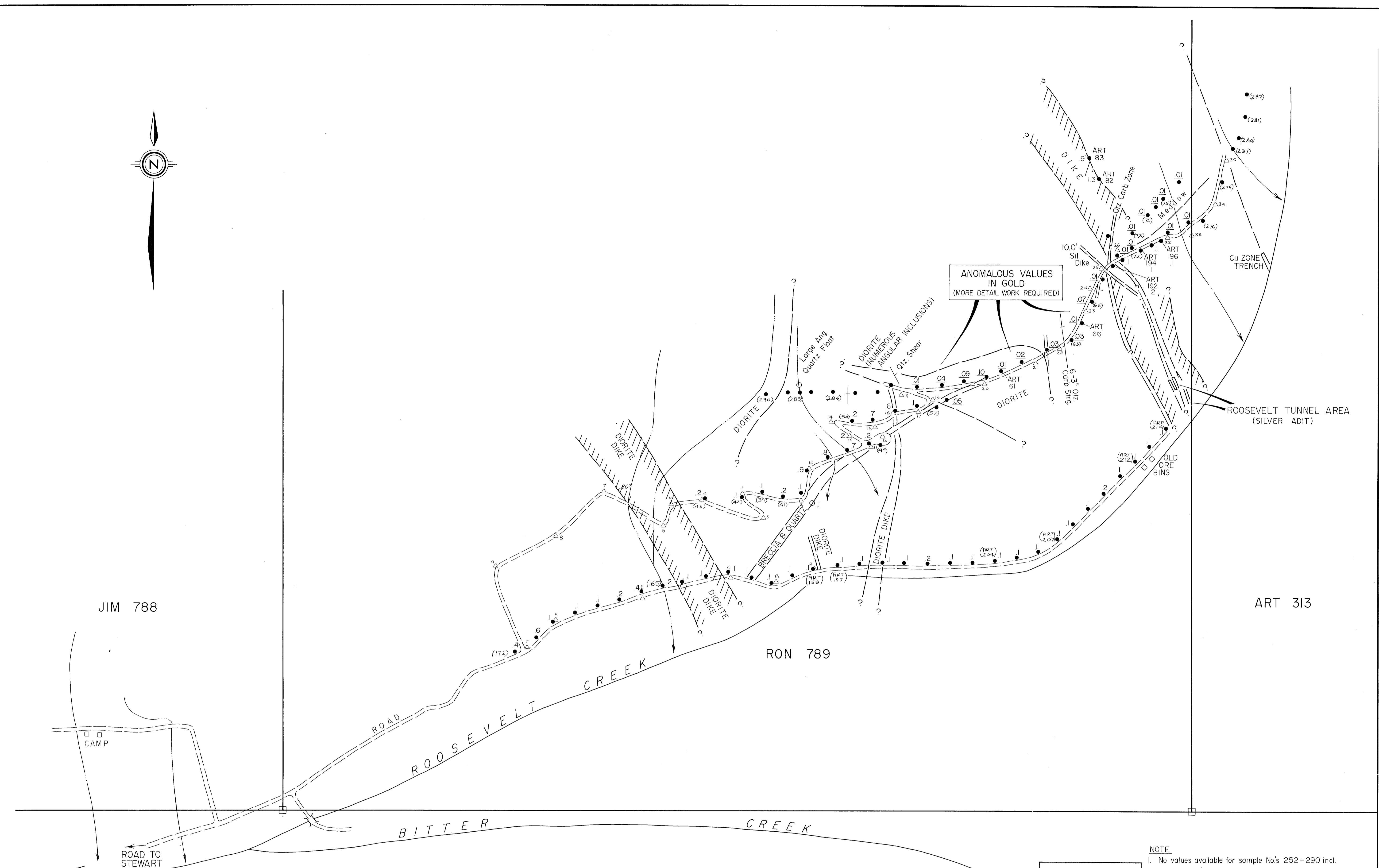
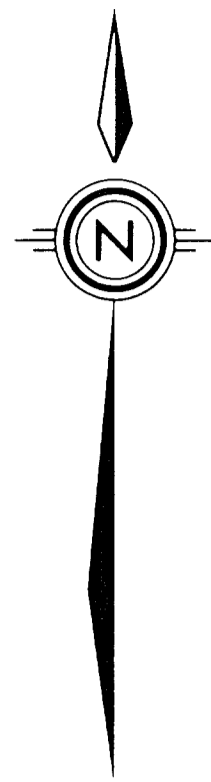

JIM 788

RON 789

ART 313

**LEGEND**

- ART 486 (10) CLAIM NAME, RECORD No.
- CLAIM POST, LOCATION (APPROX. ONLY)
- 14 • (ART 171) SOIL SAMPLE LOCATION, VALUE IN P.P.M. (SAMPLE NUMBER)
- 9482A ROCK SAMPLE LOCATION, SAMPLE NUMBER
- ROCK GEOCHEM. VALUE IN P.P.M.
- x 139 (P.S.) PANNED CONCENTRATE SAMPLE LOCATION, NUMBER
- GEOCHEMICAL CONTOUR (VALUES IN P.P.M.)
- LOGGED AREA
- CHAIN AND COMPASS SURVEY STATION

- NOTE**
1. No values available for sample No's 252-290 incl.
  2. Sample No's Art 57-80 incl have only Gold values

MINERAL RESOURCES BRANCH  
ASSESSMENT REPORT  
**8095**  
NO.

- LEGEND**
- 1 SILVER VALUE IN P.P.M.
  - 01 GOLD VALUE IN P.P.M.

BASE PLAN PREPARED AND COMPILED BY D. HOPPER  
(JUNE - AUGUST 1979)

FIGURE 14

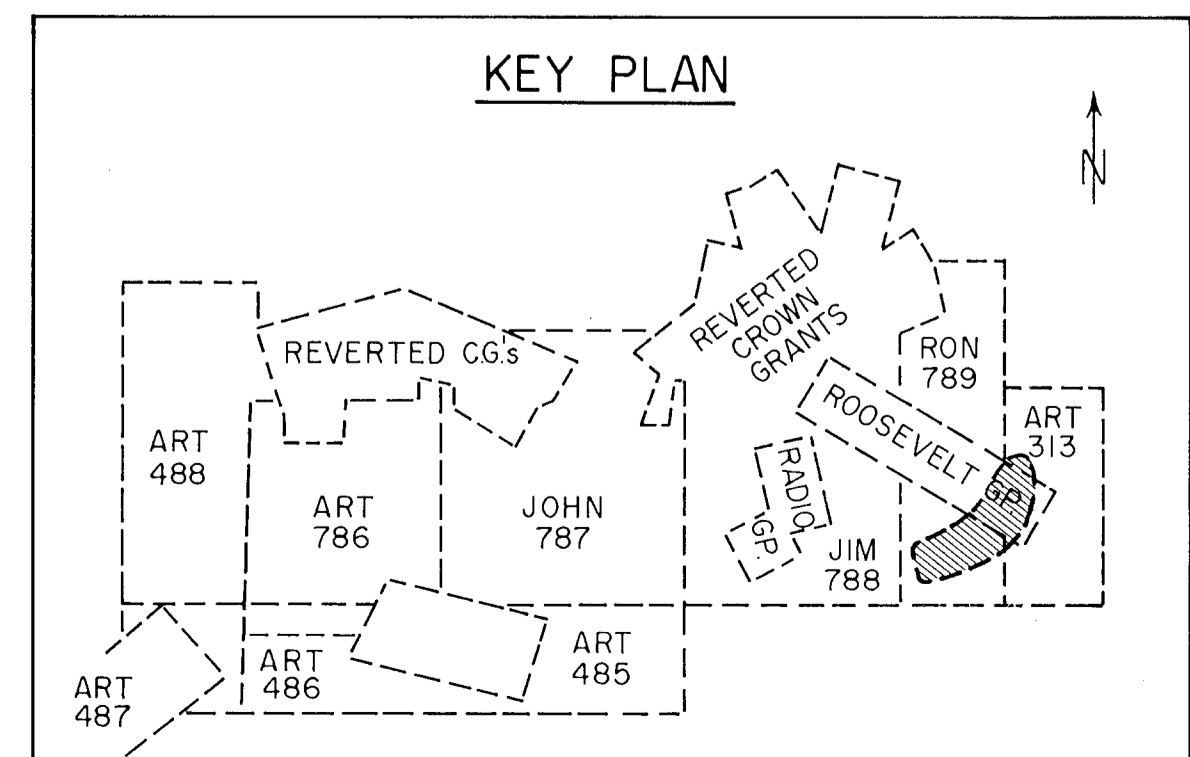

*Donald W. Tully*

**BEAVER GOLD RESOURCES INC.**

BITTER CREEK PROPERTY  
SKEENA M.D.  
CASSIAR L.D.  
STEWART, BRITISH COLUMBIA

CHAIN & COMPASS SURVEY PLAN  
**SILVER-GOLD IN P.P.M.**  
**GEOCHEMICAL RESULTS**

0 30 60 120 240 METRES  
0 200 400 600 800 FEET

TO ACCOMPANY A REPORT DATED OCT 31, 1979 BY DONALD W. TULLY, P.ENG.