

ASSESSMENT REPORT FOR ELKHORN #2 MINING CLAIM
(PART OF ELKHORN GROUP)
GOLDEN MINING DIVISION

NTS Grid Ref.: 800 923 - 82J/5
Latitude: 50° 28' 49" N
Longitude: 115° 52' 16" W

Owned by: Westroc Industries Limited
2650 Lakeshore Road West
Mississauga, Ontario
L5J 1K4

Operator: Same

Author: G. G. Clow, P.Eng.
Mining Engineer

Date: June 26, 1980

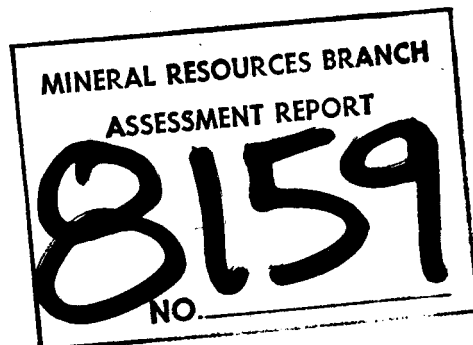

TABLE OF CONTENTS

	<u>Page</u>
A. Introduction	1
B. Summary of Work Done	2
C. Details of Diamond Drilling	3
D. Itemized Cost Statement	4
E. Author's Qualifications	5
F. Appendix 1 - Diamond Drill Logs	6

Map Pocket: Map 1 - Index Map
Elkhorn #2 MC in Elkhorn Group

Westroc Drawing #31-005-2007
Borehole location - Elkhorn area

INTRODUCTION

The Elkhorn #2 mining claim is part of the Elkhorn group of claims owned by Westroc Industries Limited. The group is located on the south side of the Windermere Creek Valley near Windermere, British Columbia in the Golden Mining Division. The claim is located at the south-east end of the group. Access to the claims is by a 5 km forestry road along Windermere Creek. The forestry road is accessed by a 10 km private haulage road from B.C. Provincial Highway 95/93. Map 1 (Index Map) shows the location of the claim in relation to other features in the area.

The original claims in this group were staked by Western Gypsum Ltd. and have since been transferred to Westroc Industries Ltd. Westroc operates a gypsum quarry in the Windermere Creek Valley and is actively engaged in exploration of other gypsum showings in the area. This group of claims covers one such occurrence.

The work which is being submitted to fulfill the assessment requirements for Elkhorn #2 claim, was performed on Elkhorn #2 claim.

SUMMARY OF WORK DONE

Drilling: Hole size - 50 mm
 Number of holes - 2
 Total metres drilled - 61 M.

ITEMIZED COST STATEMENT

Labour Cost

Period	July 24, 1979 to August 2, 1979
Number of Work Days	8
Number of Man Hours	115.9
Cost per Manhour	\$10.11 (includes charges for benefits)
Total Labour Cost	<u>\$1,171.75</u>

Material Cost (includes drill maintenance and supplies)

Cost per Meter	\$14.71 per meter drilled
Total Material Cost	<u>\$897.31</u>

TOTAL Drilling Cost - Elkhorn Claims	<u><u>\$2,069.06</u></u>
---	--------------------------

AUTHOR'S QUALIFICATIONS

The author is a Registered Professional Engineer in British Columbia and Ontario. He holds a Bachelor of Science in Mining Engineering and a Bachelor of Science in Geological Engineering from Queen's University. He has been employed for the past six years in the Mining Industry in British Columbia, the North West Territories, Saskatchewan, and Ontario.

APPENDIX 1 - DIAMOND DRILL LOGS

82 J/5

1:50,000

From NTS map 82 J/5
Fairmont Hot Springs (edition 2)

Scale 1:50,000

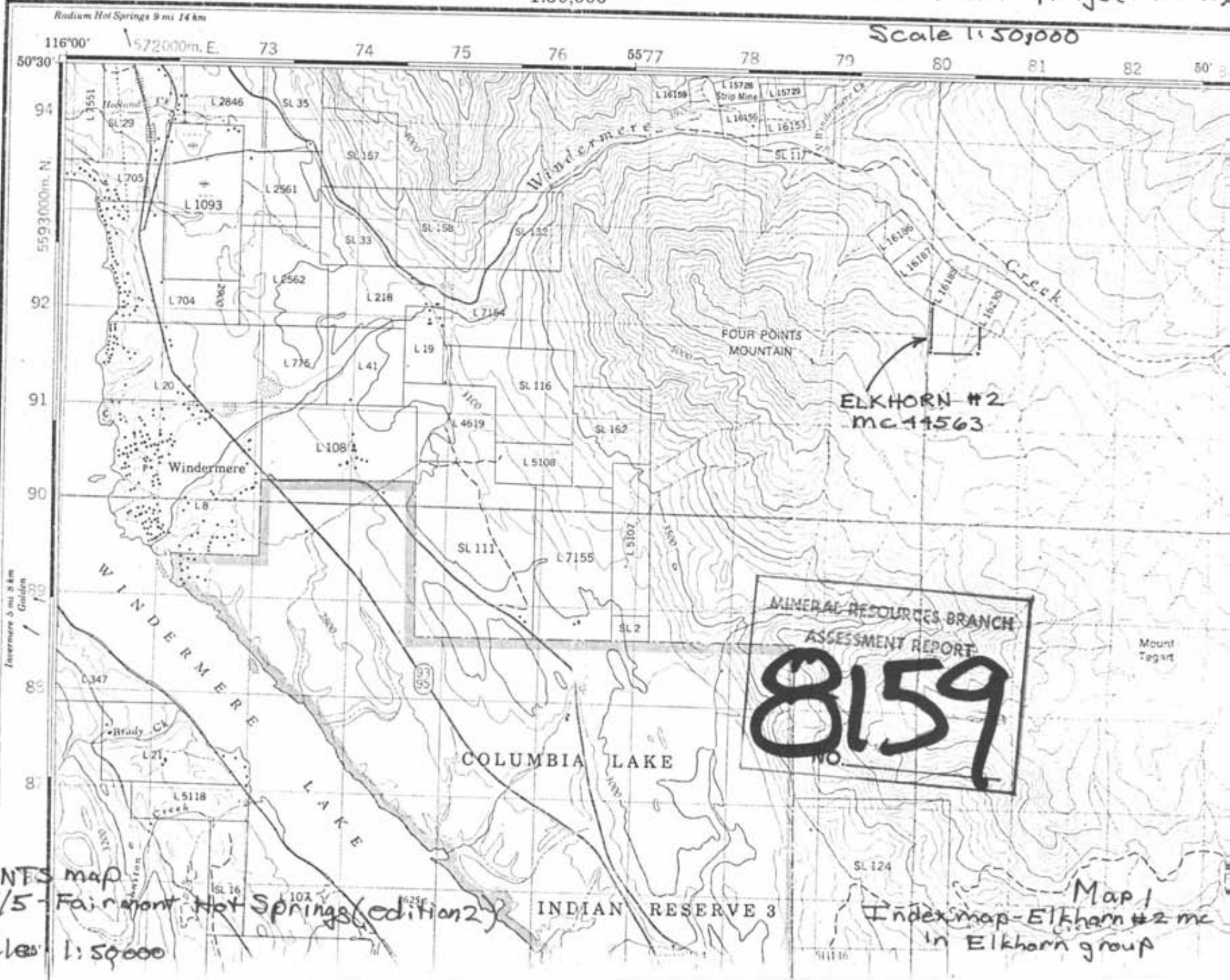

From NTS map
82 J/5 - Fairmont Hot Springs (edition 2)
Scale 1:50,000

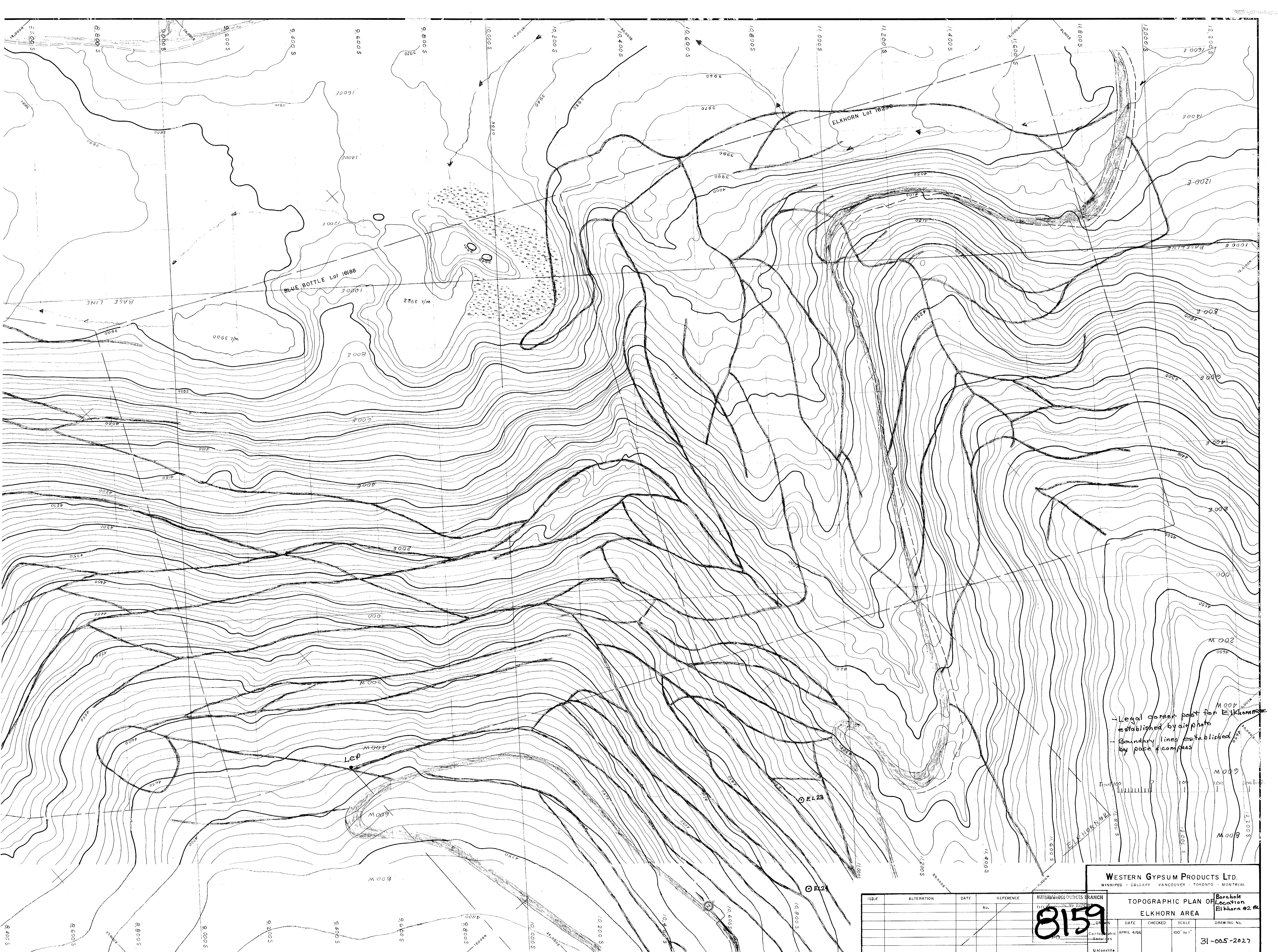

BLUE BOTTLE Lot 16166

ELKHORN Lot 16250

- Legal corner post for Elkhorn
 established by air photo
 - Boundary lines established
 by pace & compass

WESTERN GYPSUM PRODUCTS LTD.
 WINNIPEG - CALGARY - VANCOUVER - TORONTO - MONTREAL

8159

TOPOGRAPHIC PLAN OF
 ELKHORN AREA

ISSUE	ALTERATION	DATE	REFERENCE

DATE	CHECKED	SCALE	DRAWING No.
APRIL 4/66		100' to 1"	31-005-2027