

(S.M.)
REPORT ON PROSPECTING M. S. CLAIMS
NEAR FIRE CREEK IN THE
NEW WESTMINSTER MINING DIVISION, B. C.

HELD BY
CHRIS LARSEN 1980

926/16W
49° 48.5' 122° 22'

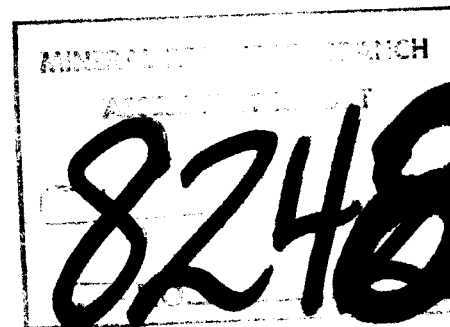

TABLE OF CONTENTS

	Page
1. Introduction	1
2. General Geology	2

MAPS

A. Geology map MS Claim.

1. Introduction

This report is an assessment of prospecting on the M. S. Claims held by Chris Larsen in the New Westminster Mining Division.

2. Property

The M. S. property lies in the New Westminster Mining Division and consists of one claim of six full sized mineral units.

CLAIM	RECORD NO.	RECORDING DATE	OWNER
M.S. 6 units	476	20 june,1979	Chris Larsen

3. Location and Access

The M. S. Claim is located near the head of a tributary of Fire Creek and StanfordCreek. The claim is accessible from Lilloett River Logging Rd. and logging road along Fire Creek by four wheel drive vehicle.

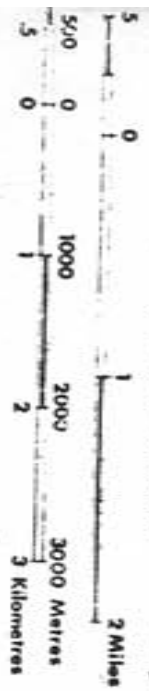
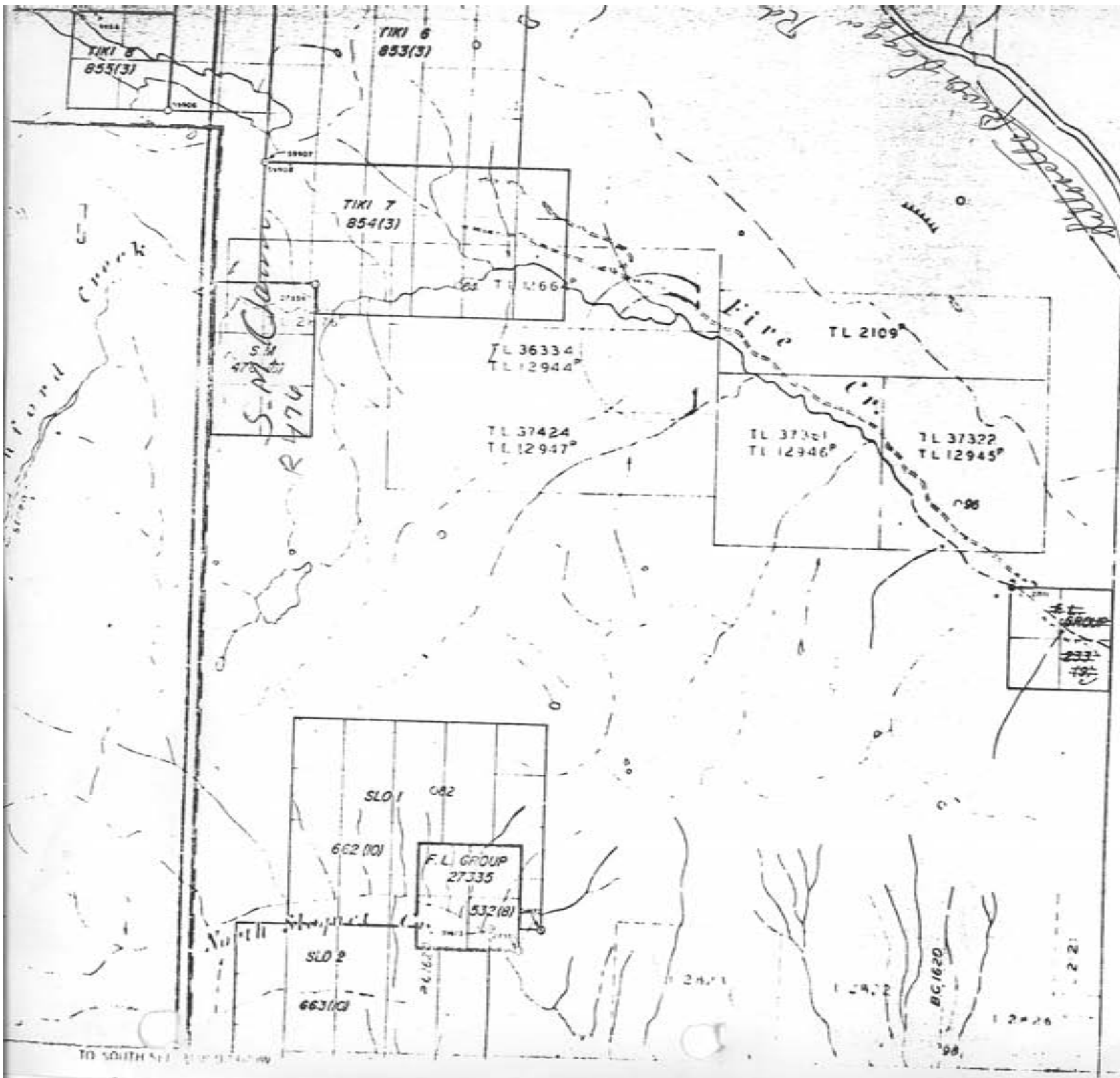

UNLESS VERIFIED OR SURVEYED, THE MAP IS NOT A LEGAL CORNER POST IS BASED ON THE LOCATION'S SECTION FOR THE CONCERNED DATE OF MICROFILM: 80-01-24

M S

THE OFFICE OF THE MINING DIVISION

Chris Larssen

General Location Sketch

M 91/G 25 92/G 16 W

TO SOUTH

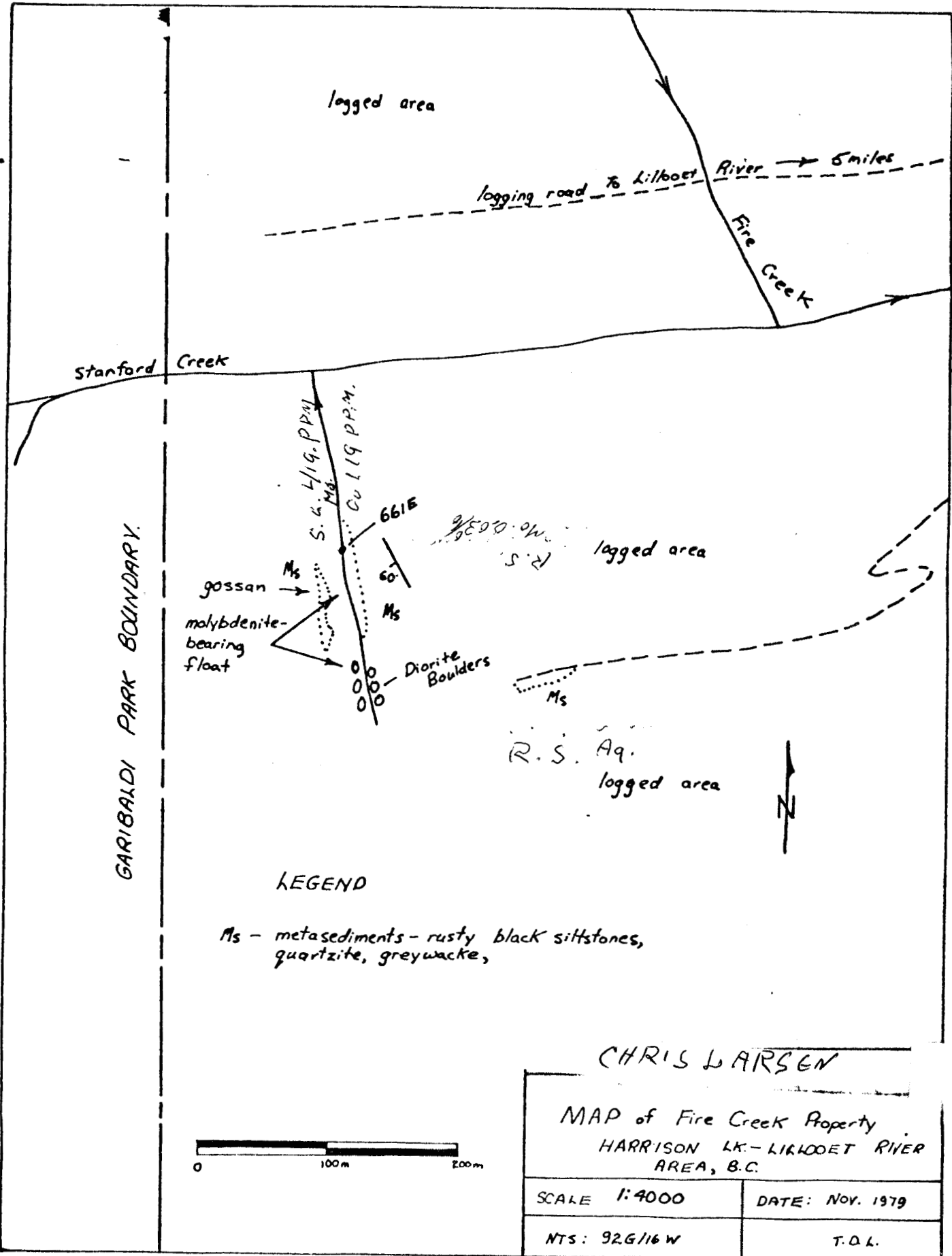

GARIBALDI PARK BOUNDARY.

LEGEND

Ms - metasediments - rusty black siltstones, quartzite, greywacke,

CHRIS LARSEN

MAP of Fire Creek Property
HARRISON LK - LILLOOET RIVER
AREA, B.C.

SCALE 1:4000	DATE: Nov. 1979
NTS: 92G/16W	T.D.L.

