

'80-779

#8458

DIAMOND DRILLING REPORT

ON

VILLALTA CLAIM GROUP

NANAIMO M.D. N.T.S. 92F/1W

LONG. 124° 29' W Lat. 49° 07' N

OF

Owner/operator

CANAMIN RESOURCES LTD.

BY

JAMES F. BRISTOW, P. ENG.

VICTORIA, BRITISH COLUMBIA

NOVEMBER 1, 1980

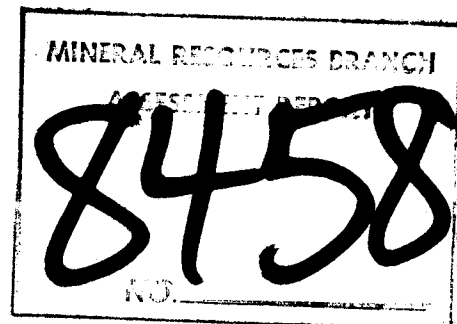

TABLE OF CONTENTS

	<u>PAGE NO.</u>
LOCATION MAP	1 (Fig. 1)
INTRODUCTION	2
PROPERTY	2
LOCATION & ACCESS	2
AREA MAP	3 (Fig. 2)
MINERAL CLAIM MAP	4 (Fig. 3)
TOPOGRAPHY & CLIMATE	5
HISTORY	5
DISCUSSION	5
COST STATEMENT	7
LETTER OF CERTIFICATION	8
APPENDICES	
I INVOICES	9
II DIAMOND DRILL LOGS	10
III ASSAY CERTIFICATES	11
POCKET	
DRILL HOLE LOCATION PLAN	
GEOLOGICAL SECTIONS A-A', B-B' & C-C'	



CANAMIN RESOURCES LTD
 LOCATION MAP

J.F. Branton

Fig. 1

INTRODUCTION

This report contains the results obtained from 398.4 metres of NQ wireline diamond drilling completed July to September, 1980 by Richmond Diamond Drilling of Richmond British Columbia.

PROPERTY

The current Canamin Resources Ltd. property consists of 123 recorded claims. The drilling described herein was conducted on the Villalta A claim and is being applied to the Villalta Claim Group consisting of the following claims.

<u>Claim Name</u>	<u>Units</u>	<u>Record Date</u>	<u>Record Number</u>
W05	18	Dec. 31/79	501
Villalta	8	Sept. 15/76	105
Villalta A	2	Sept. 15/76	104
Villalta C	2	Jan. 10/77	133
Villalta D	2	Jan. 10/77	134
Wolfram 3	8	March 9/79	344
	<u>40 units</u>		

LOCATION AND ACCESS

The "Villalta Property" is situated approximately 5 kilometres north of Fourth Lake in the Nanaimo River drainage and 55 kilometres by road west of Cassidy, British Columbia. Of this distance, 27 kilometres are paved public road, 19 kilometres are paved logging road and 9 kilometres are all weather gravel logging road. The logging roads in the area are maintained by Crown Zellerbach Co. Ltd.

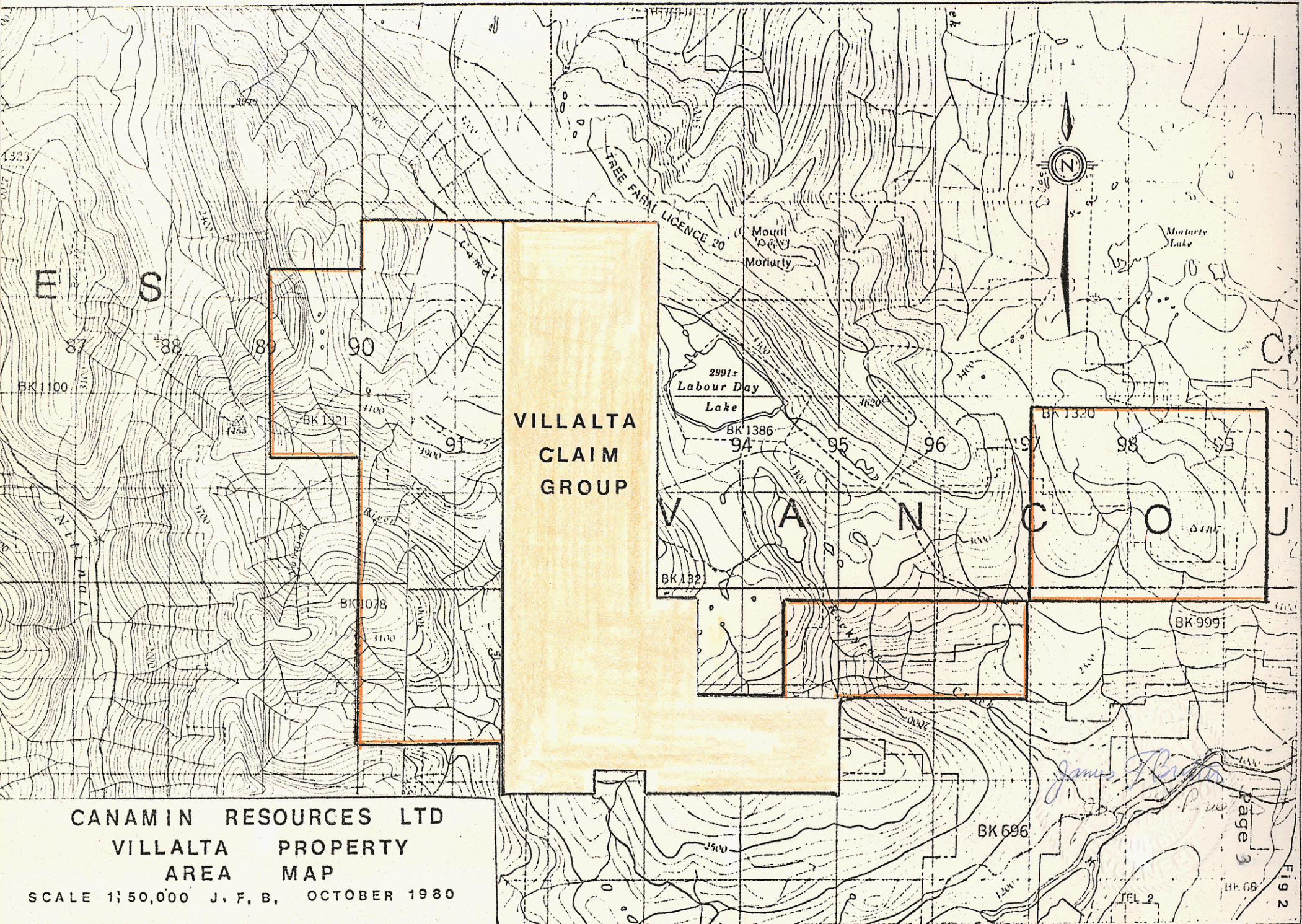

CANAMIN RESOURCES LTD
VILLALTA PROPERTY
AREA MAP
SCALE 1:50,000 J. F. B. OCTOBER 1980

VILLALTA
CLAIM
GROUP

James P. ...

Page 3
BK 68
TEL 2
F19 2

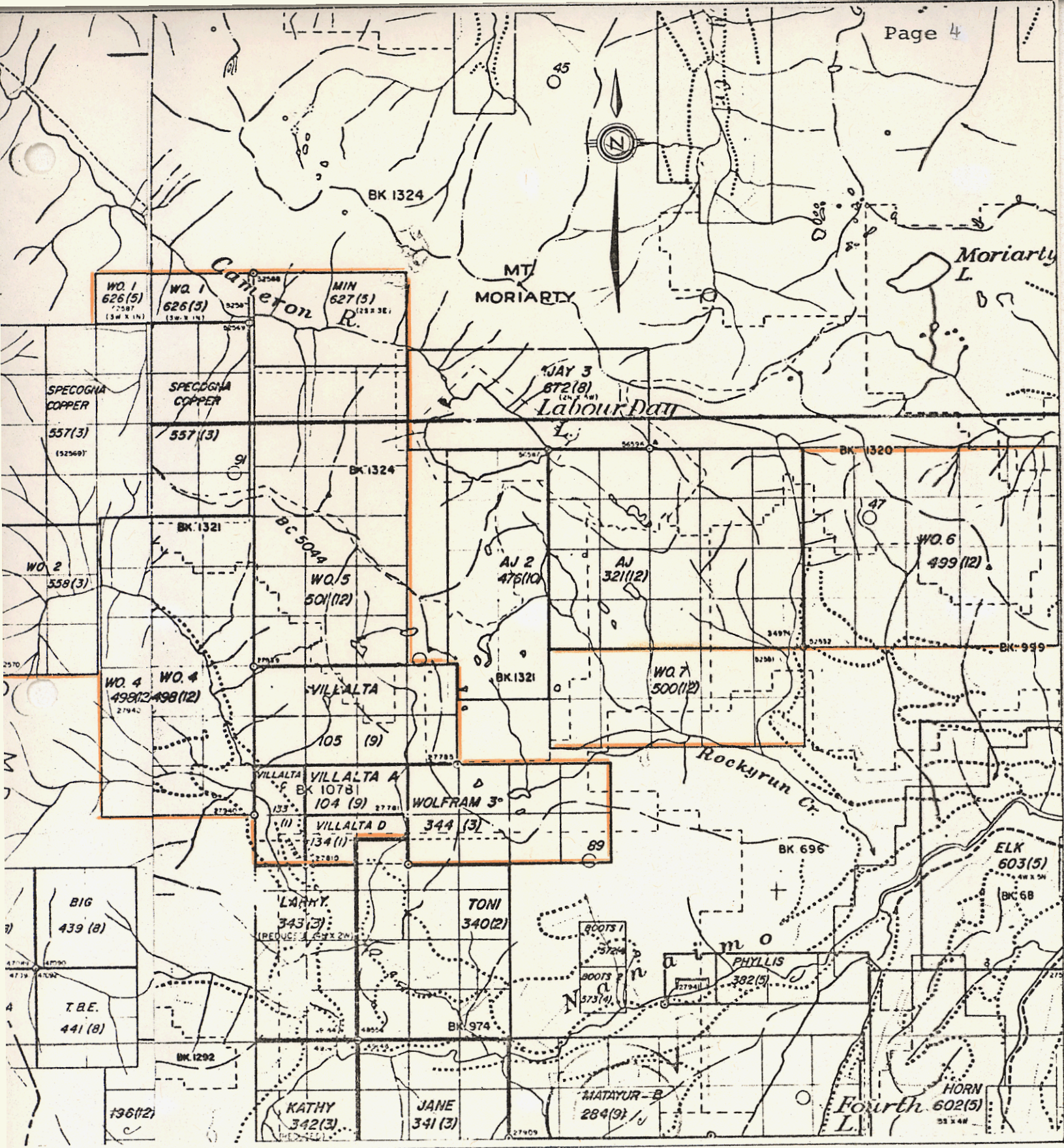

CANAMIN RESOURCES LTD
 MINERAL CLAIM LOCATION MAP VICTORIA M. D.

92 / F

Scale: 1:50,000

J. F. B.

Fig. 3

TOPOGRAPHY AND CLIMATE

Topography on the property varies from moderate to rugged with elevations ranging from 640 m to 1348 m.

Most of the property is heavily forested with spruce, hemlock, fir, and cedar, all of commercial value. The area where drilling was conducted has been recently logged.

The climate is typical west coast rain forest with hot dry summers and cool wet winters. Snow fall is described as moderate, however, snow packs of up to 2.4 metres have been reported on the higher elevations.

HISTORY

There is no written record of early exploration work on the property. The area currently being diamond drilled was staked by Mr. E. Specogna in 1976.

DISCUSSION

The purpose of the six NQ wireline diamond drill holes were to further explore several gold bearing massive hematite outcrops found during past prospecting and recent logging road construction.

The hematite mineralization was found to vary from muddy to near massive. It appears to be related to the top of a medium grained, grey crinoidal limestone. The limestone has been tentatively identified as belonging to the Sicker Group. (Buttle Lake Formation?) The upper contact of the limestone appears to be an irregular karst land surface which in turn is overlain by conglomerate of the Nanaimo formation.

All six diamond drill holes drilled to date were drilled vertically. The collars were located with respect to a flagged grid and elevations were estimated using a Thommer Altimeter. This information was used to prepare a 1:1000 scale Diamond Drill Hole Plan. Three simplified drill sections have been constructed to illustrate rock types and geological setting.

The drill core is stored at the home of Mr. E. Specogna in Nanaimo, British Columbia and was logged by the writer.

COST STATEMENT

Diamond Drilling

Invoice 19 Aug./80	\$12,535.30	
25 Sept./80	<u>16,260.30</u>	
	28,795.60	
Less over charge	<u>354.58</u>	\$28,441.02

Assaying (Estimated from Attached assay certificates)

03 Au/Ag @ \$8.50/sample	535.50	
37 Cu @ \$4.50/sample	166.50	
33 Zn @ \$5.50/sample	181.50	
8 WO ₃ @ \$9.00/sample	<u>72.00</u>	955.50

J.F. Bristow Invoice - dated November 1, 1980

	<u>846.10</u>
	<u>\$30,242.62</u>

Detailed invoices are attached where available.

Report Submitted by:



JAMES F. BRISTOW, P. ENG.

VICTORIA, BRITISH COLUMBIA

NOVEMBER 1, 1980

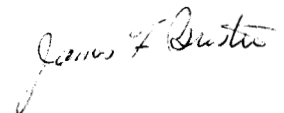

CERTIFICATION

I, James F. Bristow of 1840 Penshurst Road in the Municipality of Saanich, Province of British Columbia, hereby certify:

1. I am a graduate of the University of British Columbia with a B.A. degree (Geology and Physics).
2. I am a Professional Engineer registered in the Province of British Columbia.
3. I have actively practiced my profession in mineral exploration and mining geology since my graduation in 1957.
4. That this report is based on a personal examination of the Property and the diamond drill core from diamond drill holes 80-V-1 to 80-V-6, inclusive.
5. That I have no interest, either direct or indirect, in the property or securities of Canamin Resources Ltd., nor do I expect to receive any.

Dated at VICTORIA, BRITISH COLUMBIA this 1st day of NOVEMBER, 1980.

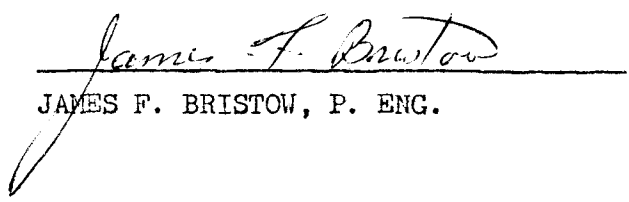

JAMES F. BRISTOW, P. ENG.

James F. Bristow

APPENDIX I

INVOICES

INVOICE

Mr. Efram Specogna
Centenary Drive
Nanaimo, British Columbia

November 1, 1980

Re: Preparation of Diamond Drilling Report
for Assessment Purposes

James F. Bristow, P.Eng.
Professional Services
2½ days @ \$250.00/day \$625.00

Expenses

Automobile kilometreage		
663 km @ \$0.20/km	\$133.60	
Report preparation	<u>87.50</u>	<u>\$221.10</u>
TOTAL		\$846.10

107 023 - 113

Richmond Diamond Drilling Co. Ltd.

7551 ASH STREET, RICHMOND, BRITISH COLUMBIA • V6Y 2S2 • TELEPHONE: OFFICE 273-3323,

August 19, 1980

In account with:

Canamin Resources Ltd.,
1704 Centenary Drive,
Nanaimo, B.C.
V9R 5K1

c/o E. Specogna

To carry out surface diamond drilling on your property near Nanaimo Lakes, B.C.

Item - 1 - Core boxes supplies	\$	352.82
2 - Casing NW - 18 feet @ \$ 21.00 per foot		378.00
3 - Coring NQ - 561 feet @ \$ 19.50 per foot		10,939.50
4 - Field cost man hours - 56 @ \$ 15.00		840.00
5 - Field cost equipment operating - 1 @ \$ 25.00		<u>25.00</u>
Total		12,535.30
Less advance		<u>6,000.00</u>
Payable upon receipt	\$	6,535.30

JAB

Richmond Diamond Drilling Co. Ltd.

7551 ASH STREET, RICHMOND, BRITISH COLUMBIA • V6Y 2S2 • TELEPHONE: OFFICE 273-3323,

September 25, 1980.

In account with:

Canamin Resources Ltd.,
1704 Centenary Drive,
Nanaimo, B.C.
V9R 5K1

c/o E. Specogna

To carry out surface diamond drilling on your property near Nanaimo Lakes, B.C.

Item - 1 - Core boxes supplied	\$ 531.00
2 - Casing - 23 feet @ \$ 21.00 per foot	483.00
3 - Coring - 701 feet @ \$ 19.50 per foot	13,669.50
4 - Field cost man hours - 72 hours @ \$ 15.00 per man hour	1,080.00
5 - Equipment left down hole - 10 feet NW casing	160.80
- one casing shoe	<u>336.00</u>

Payable upon receipt \$ 16,260.30

Less overcharge for Boxes

354.58

1590572

JFB

APPENDIX II
DIAMOND DRILL LOGS

CANAMIN RESOURCES LTD.

LOCATION: VILLALTA D
AZIMUTH: -
DIP: -90°
LENGTH: 52.12 m (ft)
SIZE: NQ

HOLE NO: 80-V-1
PAGE: 1 of 2
LOGGED BY: J.F.B.
DATE: 11/10/80

METERAGE

DESCRIPTION

0 - 3.66 (12)*	Chert - broken, oxidized, contorted, white to grey with limonite on fractures - partially brecciated.
3.66 - 5.79 (19)	Conglomerate (Nanaimo?) partially brecciated deformed, well fractured.
5.79 - 8.38 (27.5)	Altered dyke - highly deformed telcase zone, whitish grey in colour - greasy feel.
8.38 - 8.84 (29)	Lamprophyre dyke. Lower contact 40° to CA.
8.84 - 11.13 (36.5)	Conglomerate (Nanaimo?) very deformed to undeformed, heavy alteration 9.45 (31) to 11.13 (36.5) silicification, limonite and pyrite.
11.13 - 44.20 (145)	Limestone - partially recrystallized marble
11.76 (38.6) - 11.89 (39)	chert
15.55 (51) - 15.70 (51.5)	pyrite
16.46 (54) - 18.59 (61)	generally massive pyrite with some chalcopyrite
16.46 contact 70° to CA	
18.59 contact uneven	
19.66 (64.5) - 19.81 (65)	patchy pyrite
23.16 (76) - 29.26 (96)	cherty lenses
30.78 (101) - 36.88 (121)	vuggy with replacement by travertine
33.53 (110) - 36.88 (121)	appears brecciated
42.67 (140) - 43.00 (141)	patchy pyrite with some visible chalcopyrite

* - feet

JFB

44.20 - 44.81 (147)

massive pyrite

44.81 - 47.55 (156)

Feldspar porphyry dyke contains
bleached and altered fragments

44.81 (147) - 45.57 (149.5)

47.24 (155) - 47.55 (156)

47.55 - 52.12 (171)

Siliceous Siltstone - buff and dark,
very fine grained - banding were
visible 45° to CA, often brecciated
and contorted, minor pyrite and
hematite along some fractures

Drill hole ends at 21.64

JFB

REPORTED ASSAY RESULTS 80-V-1

<u>NO.</u>	<u>INTERVAL</u>	<u>GOLD (oz/st)</u>	<u>SILVER (oz/st)</u>
1	0.31 (1) - 2.13 (7)	0.014	
2	2.13 - 3.35 (11)	0.028	Tr
3	3.35 - 5.49 (18)	0.002	Tr
4	5.49 - 6.71 (22)	0.002	Tr
5	6.71 - 8.23 (27)	0.002	Tr
6	8.23 - 9.75 (32)	0.016	Tr
7.	9.75 - 11.28 (37)	0.030	Tr
8	15.64 (57.3) - 15.94 (52.3)	0.034	Tr
9	16.76 (55) - 18.90 (62)	0.032	Tr
10	17.68 (58) - 18.90 (62)	0.018	Tr
11	19.51 (64) - 19.81 (65)	0.042	Tr
12	42.52 (139.5) - 43.13 (141.5)	0.084	Tr
13	44.20 (145) - 44.81 (147)	0.016	0.10
14	44.81 (147) - 45.42 (149)	0.010	Tr
15	46.94 (154) - 49.07 (161)	0.014	Tr
16	33.83 (111) - 35.37 (116)	Tr	Tr

JAB

CANAMIN RESOURCES LTD.

LOCATION:	VILLALTA D	HOLE NO.:	80-V-2
AZIMUTH:	-	PAGE:	1 of 1
DIP:	-90°	LOGGED BY:	J.F.B.
LENGTH:	53.34 m (ft)	DATE:	11/10/80
SIZE:	NQ		

METERAGE

DESCRIPTION

0 - 0.91 (3)*	Lost core - hematite (?)
0.91 - 11.28 (37)	Mainly massive hematite Vuggy 0.91 (3) - 1.22 (4); 6.4 (21) - 11.28 (37)
11.28 - 12.19 (40)	Rubble; limestone and massive hematite.
12.19 - 12.80 (42)	Cave
12.80 - 38.86 (127.5)	Limestone, partially recrystallized, medium grained, grey. 12.80 (42) - 17.68 (58) well fractured with limonite on fractures. 2 cm chert at 31.39 (103) 10 cm chert at 38.71 (127), upper contact 80° to CA.
38.86 - 39.17 (128.5)	Siliceous Siltstone, contorted, brecciated well fractured. Contacts irregular.
39.17 - 50.60 (166)	Limestone - similar to 12.80 to 38.86 mottled grey; occasional vaguely outline of crinoid stem (?)
50.60 - 53.34 (175)	Chert - mainly very fine grained, grey Drill hole ends at 53.34 metres.

* - feet

JFB

REPORTED ASSAY RESULTS

80-V-2

NO.	INTERVAL	GOLD (oz/st)	SILVER (oz/st)	% Cu	% Zn
17	0 - 1.52 (5.0)	0.032	Tr	0.12	0.07
18	1.52 - 2.74 (9.0)	0.022	Tr	0.07	0.05
19	2.74 - 3.66 (12)	0.002	Tr	0.09	0.08
20	3.66 - 4.57 (15)	0.014	Tr	0.11	0.15
21	4.57 - 5.49 (18)	0.044	0.20	0.12	0.14
22	5.49 - 6.10 (20)	0.158	0.48	0.12	0.16
23	6.10 - 7.62 (25)	0.122	0.73	0.12	0.18
24	7.62 - 8.84 (29)	0.026	Tr	0.12	0.31
25	8.84 - 9.75 (32)	0.008	Tr	0.27	0.44
26	9.75 - 10.36 (34)	0.532	1.08	0.20	0.22
27	10.36 - 10.97 (36)	0.124	0.35	0.39	0.46
28	10.97 - 12.31 (40.4)	0.020	Tr	0.10	0.12
29	50.60 (166) - 51.82 (170)	0.008	Tr	0.01	0.02
30	51.82 - 53.34 (175)	0.008	Tr	0.01	0.05

JAB

CANAMIN RESOURCES LTD.

LOCATION: VILLALTA D HOLE NO.: 80-V-3
AZIMUTH: - PAGE: 1 of 2
DIP: -90° LOGGED BY: J.F.B.
LENGTH: 94.18 m (ft)
SIZE: NQ

METERAGE

DESCRIPTION

0 - 3.51 (11.5)*	Overburden
3.51 - 12.19 (40.0)	Mainly massive hematite; appears contorted on sawn surface, vuggy 9.75 (32) - 10.06(33) chalcocite deposited in vugs.
12.19 - 14.94 (49.0)	Limestone - fine grained grey. 14.02 (46) - 14.33 (47) massive hematite
14.94 - 20.73 (68)	Limestone - very fine grained grey cherty. brecciated: 15.85 (52) - 16.61 (54.5) 17.68 (58) - 17.98 (59.0) 19.20 (63) - 19.66 (64.5) 20.57 (67.5) - 20.73 (68)
20.73 - 25.91 (85)	Chert; fine grained white brecciated
25.91 - 27.43 (90)	Lamprophyre dyke Upper contact irregular Lower contact 25° to CA.
27.43 - 87.48 (287)	Limestone - medium grained, partially recrystallized, grey occasionally mottled 32.31 (106) - 32.92 (108) Lamprophyre dyke with upper contact at 80° to CA; lower contact irregular Cave 48.16 (158) - 49.07 (161) 81.29 (266.7) - 81.69 (268) siliceous Siltstone vague banding 85° to CA; upper contact 75° to CA; lower contact 70° to CA.

* - feet

JFB

87.48 - 92.05 (302)

Chert - very fine grained grey
90.53 (297) banded at 60° to CA.

92.05 - 94.18 (309)

Argillite - blue-grey, limy partially
crushed, banded at 60° to CA

Diamond Drill Hole Ends at 94.18 metres.

JFB

REPORTED ASSAY RESULTS

80-V-3

NO.	INTERVAL	GOLD (oz/st)	SILVER (oz/st)	% Cu	% Zn
1	5.79 (19) - 6.40 (21)	0.003	0.18	0.05	0.35
2	6.40 - 8.23 (27)	0.010	0.16	0.04	0.21
3	8.23 - 9.75 (32)	0.003	0.06	0.11	0.25
4	9.75 - 10.06 (33)	0.020	0.54	1.66	0.23
5	10.06 - 11.28 (37)	0.012	0.36	0.46	0.42
6	11.28 - 12.19 (40)	0.003	0.30	0.25	0.46
748	60.66 (199) - 62.79 (206)	0.002	Tr		
749	85.95 (282) - 86.26 (283)	0.002	Tr		
734	24.38 (80) - 26.21 (86)	0.002	0.08		
7	12.19 (40) - 14.02 (46)	0.003	0.14	0.12	0.17
8	14.02 (46) - 14.63 (48)	<0.003	0.18	0.17	0.48
9	30.78 (101) - 32.92 (108)	<0.003	0.14	0.01	0.05
10	26.21 (86) - 27.74 (91)	<0.003	0.12	<0.01	0.03

JAB

CANAMIN RESOURCES LTD.

LOCATION: VILLALTA D HOLE NO.: 80-V-4
AZIMUTH: - PAGE: 1 of 1
DIP: -90° LOGGED BY: J.F.B.
LENGTH: 20.12 m (ft) DATE: 11/10/80
SIZE: NQ

METERAGE

DESCRIPTION

0 - 1.37 (4.5)*	Core lost, hematite.
1.37 - 3.66 (12.0)	Hematite, generally massive, vuggy - with quartz veining at 1.98 (6.5) and with brecciated quartz 2.44 (8) - 3.66 (12)
3.66 - 20.12 (66)	Limestone - fine grained grey - mottled over short sections - 12.19 (40) banded at 40° to CA - limonite staining to 6.71 (22)

Diamond Drill Hole Ends at 20.12 metres.

* - feet

JFB

REPORTED ASSAY RESULTS

80-V-4

NO.	INTERVAL	GOLD (oz/st)	SILVER (oz/st)
726		0.022	Tr
727		0.004	Tr

170
0

CANAMIN RESOURCES LTD.

LOCATION: VILLALTA D HOLE NO.: 80-V-5
AZIMUTH: - PAGE: 1 of 2
DIP: -90° LOGGED BY: J.F.B.
LENGTH: 82.30 m (ft) DATE: 11/10/80
SIZE: NQ

METERAGE

DESCRIPTION

0 - 2.44 (8)* Overburden - 2.44 metres of casing
2.44 - 20.00 (65.5) Conglomerate, Nanaimo formation, rounded and sub angular pebbles and boulders up to 12 cm in diameter.
2.44 (8) - 7.32 (24) a polymictic conglomerate
7.32 (24) - 7.93 (26) hematitic matrix
12.50 (41) - 13.72 (45) numerous qtz diorite cobbles.
20.00 - 21.95 (72.0) Dyke - buff coloured, highly altered, some fragments appear porphyritic, crumbly - breaks down to clay-like material when exposed to weathering.
21.95 - 22.68 (74.4) Breccia - composed mainly of volcanic fragments and quartz - highly altered and crushed.
22.68 - 30.48 (100.0) Lamprophyre dyke (?) - medium grained, contains occasional vaguely outlined cherty fragment.
well chloritized.
Lower contact 60° to CA
30.48 - 37.64 (123.5) Limestone - recrystallized - white medium grained.
Poorly fractured at 30°, 50°, and 85° to CA
34.14 (112) - 35.05 (115) occasional irregular bleb of sphalerite and pyrite
upper contact irregular
lower contact at 30° to CA
37.64 - 44.81 (147) Feldspar Porphyry Dyke - fine grained, siliceous grey-green matrix
locally broken, crushed and altered
occasional carbonate veinlet up to 5 mm.

* - feet

JFB

- 44.81 - 45.42 (149) Highly altered rock - crushed zone
serpentinized minor pyrite
- 45.42 - 74.22 (243.5) Chert - very fine grained grey, generally
massive
Vague banding 55.93 (183.5) at 60° to CA
70.10 (230) at 60° to CA
Minor pyrite
- 74.22 - 77.57 (254.5) Siliceous Siltstone - mainly contorted
partially brecciated buff coloured.
- 77.57 - 82.30 (270) Argillite - silicified, erratic banding;
partially brecciated, patchy epidote;
occasional carbonate veinlet up to 4 mm.
- Diamond Drill Hole Ends at 82.30 metres.

JFB

REPORTED ASSAY RESULTS

80-V-5

<u>NO.</u>	<u>INTERVAL</u>	<u>GOLD (oz/st)</u>	<u>SILVER (oz/st)</u>
728	26.64 (71) - 22.25 (73)	0.006	0.06
730	44.81 (147) - 45.72 (150)	0.004	0.05
732	49.99 (164) - 51.82 (170)	0.002	0.14
733	60.66 (199) - 62.79 (206)	0.010	0.13

273

CANAMIN RESOURCES LTD.

LOCATION: VILLALTA D
AZIMUTH: -
DIP: -90°
LENGTH: 96.32 m (ft)
SIZE: NQ

HOLE NO.: 80-V-6
PAGE: 1 of 2
LOGGED BY: J.F.B.
DATE: 11/10/80

METERAGE

DESCRIPTION

0 - 34.75 (114.0)*

Conglomerate, Nanaimo formation.
Hematitic matrix with occasional green chloritic bleb.

1.22 (4.0) - 2.13 (7.0)

2.74 (9.0) - 3.66 (12.0)

4.27 (14.0) - 5.18 (17.0)

7.32 (24.0) - 7.62 (25)

11.58 (38.0) - 11.73 (38.5)

25.36 (83.2) - 26.67 (87.5)

30.78 (101) - 32.46 (106.5)

13.41 (44) to 18.59 mainly fine grained black slaty sediment (?); badly fractured with vague banding at 80° to CA.

34.75 - 39.01 (128)

Mud like hematite, occasional erratic pebble sheared (?) at 70° to CA.

39.01 - 39.32 (129)

Hematitic sediment (?); possible a near massive hematite sheared - mainly rubble.

39.32 - 50.60 (166)

Volcanic sediment; fine grained, crushed, brecciated and altered; irregular calcite zones. Minor hematite in matrix 39.32 (129) - 45.11 (148)

Core cut and polished 46.33 (152) -

46.63 (153), reported to contain native copper and chalcocite in matrix.

50.60 - 55.99 (183.7)

Mineralized Zone
contorted, brecciated massive hematite with very fine grained pyrite and minor magnetite and/or phrrhotite
- irregular blebs calcite.

* - feet

JFB

55.99 - 59.14 (196)

Altered mineralized zone
55.99 (183) - 56.24 (184.5) Limestone

59.14 - 96.32 (316)

Limestone, grey fine grained
59.14 (196) - 59.89 (196.5) vuggy -
oxidized pyrite
80.77 (265) - 81.82 (266) contorted -
massive patchy sulphides composed of
pyrite pyrrhotite and minor chalcopyrite
gypsum lenses and veinlets
88.70 (291) - 89.00 (292)
89.31 (293) - 89.61 (294)
89.92 (295) - 90.07 (295.5)
92.66 (304)
93.88 (308)
94.79 (311) - 95.10 (312)

Diamond Drill Hole Ends at 96.32 metres.

LAB

REPORTED ASSAY RESULTS

80-V-6

NO.	INTERVAL	GOLD (oz/st)	SILVER (oz/st)	Cu %	Zn %	WO ₃ %
731	80.77 (265) - 81.08 (266)	3.676	0.56	0.76	7.65	
735	36.88 (121) - 38.71 (127)	0.002	Tr			
736	38.71 (127) - 39.32 (129)	0.002	Tr	0.02		
737	43.89 (144) - 45.42 (149)	0.002	Tr	0.01		
738	45.42 (149) - 46.94 (154)	0.008	Tr	0.04		
739	51.21 (168) - 51.82 (170)	0.002	Tr	0.02	0.02	0.05
740	50.60 (166) - 51.21 (168)	0.002	Tr	0.03	0.05	0.05
741	51.82 (170) - 53.65 (176)	0.034	Tr	0.01	0.04	Tr
742	53.65 (176) - 54.25 (178)	0.002	Tr	0.02	0.04	Tr
743	54.25 (178) - 55.47 (182) 4.0	0.176	0.10	0.02	0.04	Tr
744	55.47 (182) - 56.24 (184.5) 2.5	0.228	0.10	0.03	0.11	Tr
745	56.69 (186) - 57.91 (190) 4.0	0.112	0.13	0.07	0.09	Tr
746	57.91 (190) - 59.74 (196)	0.002	Tr	0.06	0.10	Tr
747	49.68 (163) - 50.60 (166)	0.012	Tr	0.04		

JFB

APPENDIX III
ASSAY CERTIFICATES



TO: **Comco Resources Ltd.**
 c/o **M. SPENCER**
 1704 Centenary Drive, Site Q
 H.R. # 1 Nanaimo, B.C.
 V9R 5K1

General Testing Laboratories

A Division of SGS Supervision Services Inc.

1001 EAST PENDER ST., VANCOUVER, B.C., CANADA, V6A 1W2
 PHONE (604) 254-1647 TELEX 04-507514 CABLE: SUPERVISE

CERTIFICATE OF ASSAY

No.: **8007-3062** DATE: **Aug. 13, 1980**

We hereby certify that the following are the results of assays on:

Ore

MARKED	GOLD	SILVER	Copper	Zinc	XXX	XXX	XXX	XXX
	(oz/st)	(oz/at)	Cu (%)	Zn (%)				
1	0.014	trace	-	-				
2	0.028	trace	-	-				
3	0.002	trace	-	-				
4	0.002	trace	-	-				
5	0.002	trace	-	-				
6	0.016	trace	-	-				
7	0.030	trace	-	-				
8	0.034	trace	-	-				
9	0.032	trace	-	-				
10	0.018	trace	-	-				
11	0.042	trace	-	-				
12	0.084	trace	-	-				
13	0.016	0.10	-	-				
14	0.010	trace	-	-				
15	0.014	trace	-	-				
16	trace	trace	-	-				
17	0.032	trace	0.12	0.07				
18	0.022	trace	0.07	0.05				
19	0.002	trace	0.09	0.03				
20	0.014	trace	0.11	0.15				
21	0.044	0.20	0.12	0.14				
22	0.158	0.43	0.12	0.16				
23	0.122	0.73	0.12	0.13				
24	0.026	trace	0.12	0.31				
25	0.008	trace	0.27	0.44				
26	0.532	1.08	0.20	0.22				
27	0.124	0.35	0.39	0.46				
28	0.020	trace	0.10	0.12				
29	0.008	trace	0.01	0.02				
30	0.008	trace	0.01	0.05				

80-V-1
 SAMPLE NO'S 1 to 16 inclusive.

80-V-2
 SAMPLE NO'S 17 to 30 inclusive

co. **Seraphin Consultant**

James H. Briston
 PROVINCIAL ASSAYER

REJECTS RETAINED ONE MONTH. PULPS RETAINED THREE MONTHS. ON REQUEST PULPS AND REJECTS WILL BE STORE FOR A MAXIMUM OF ONE YEAR

ALL REPORTS ARE THE CONFIDENTIAL PROPERTY OF CLIENTS. PUBLICATION OF STATEMENTS, CONCLUSION OR EXTRACTS FROM OR REGARDING OUR REPORTS IS NOT PERMITTED WITHOUT OUR WRITTEN APPROVAL. ANY LIABILITY ATTACHED THERETO IS LIMITED TO THE FEE CHARGED.

Analytical and Consulting Chemists, Bulk Cargo Specialists, Surveyors, Inspectors, Samplers, Weighers

MEMBER: American Society For Testing Materials • The American Oil Chemists Society • Canadian Testing Association
 REFEREE AND/OR OFFICIAL CHEMISTS FOR: National Institute of Oilseed Products • The American Oil Chemists' Society
 OFFICIAL WEIGHMASTERS FOR: Vancouver Board Of Trade



CHEMEX LABS LTD.

212 BROOKSBANK AVE.
 NORTH VANCOUVER, B.C.
 CANADA V7J 2C1
 TELEPHONE: 985-0648
 AREA CODE: 604
 TELEX: 043-52597

• ANALYTICAL CHEMISTS • GEOCHEMISTS • REGISTERED ASSAYERS

CERTIFICATE OF ASSAY

TO: E. Specogaa
 1704 Centenary Dr., Sta. C
 RR #1
 Nanaimo, B.C.
 ATTN: VSR 5K1

CERTIFICATE NO. 59/29
 INVOICE NO. 37987
 RECEIVED August 1, 1980
 ANALYSED August 20, 1980

SAMPLE NO.	%	%	oz/ton	oz/ton
	Cu	Zn	Ag	Au
1	0.05	0.35	0.18	0.003
2	0.04	0.21	0.16	0.010
3	0.11	0.25	0.06	0.003
4	1.66	0.23	0.54	0.020
5	0.46	0.42	0.35	0.012
6	0.25	0.46	0.30	0.003
7	0.12	0.17	0.14	0.003
8	0.17	0.48	0.18	<0.003
9	0.01	0.05	0.14	<0.003
10	<0.01	0.03	0.12	<0.003

Handwritten notes:
 0.02

80-V-3 SAMPLES NOS. 1 to 10 INCLUSIVE

Signature: James F. Bristow

Signature: [Illegible]
 REGISTERED ASSAYER, PROVINCE OF BRITISH COLUMBIA



MEMBER
 CANADIAN TESTING
 ASSOCIATION



TO: CAN MIN RESOURCES LTD.
 c/o Mr. E. Specogna
 R.R. # 1
 Centenary Drive
 Nanaimo, B.C.

General Testing Laboratories
 A Division of SGS Supervision Services Inc.

1001 EAST PENDER ST., VANCOUVER, B.C., CANADA, V6A 1W2
 PHONE (604) 254-1647 TELEX 04-507514 CABLE: SUPERVISE

CERTIFICATE OF ASSAY

No.: 8009-1952 DATE: Sept. 29/80

We hereby certify that the following are the results of assays on: **Ore**

MARKED	GOLD	SILVER	Copper	XXXX	XXXX	XXXX	XXXX	XXXX
	oz/st	oz/st	Cu (%)					
726	0.022	trace	-					
727	0.004	trace	-					
728	0.006	0.06	-					
729	0.004	0.05	-					
730	0.002	trace	-					
732	0.002	0.14	-					
733	0.010	0.13	-					
734	0.002	0.08	-					
737	0.002	trace	0.01					
738	0.008	trace	0.02					
747	0.012	trace	0.04					
748	0.002	trace	-					
749	0.002	trace	-					
752	0.006	0.22	0.07					
753	0.008	trace	-					
754	0.012	0.61	-					
755	0.002	0.03	-					
756	0.002	0.08	-					
80-V-4	SAMPLE NO.	726 & 727						
80-V-3	SAMPLE NO.	734, 748, 749						
80-V-5	SAMPLE NO.	728, 730, 732, 733						
80-V-6	SAMPLE NO.	737, 638, 747						

James F. Boston

L. Wong

PROVINCIAL ASSAYER

REJECTS RETAINED ONE MONTH PULPS RETAINED THREE MONTHS ON REQUEST PULPS AND REJECTS WILL BE STORE FOR A MAXIMUM OF ONE YEAR
 ALL REPORTS ARE THE CONFIDENTIAL PROPERTY OF CLIENTS PUBLICATION OF STATEMENTS CONCLUSION OR EXTRACTS FROM OR REGARDING OUR REPORTS IS NOT PERMITTED WITHOUT OUR WRITTEN APPROVAL ANY LIABILITY ATTACHED THERETO IS LIMITED TO THE FEE CHARGED

Analytical and Consulting Chemists, Bulk Cargo Specialists, Surveyors, Inspectors, Samplers, Weighers

MEMBER American Society For Testing Materials • The American Oil Chemists Society • Canadian Testing Association
 REFEREE AND OR OFFICIAL CHEMISTS FOR: National Institute of Oilseed Products • The American Oil Chemists' Society
 OFFICIAL WEIGHMASTERS FOR Vancouver Board Of Trade



General Testing Laboratories

A Division of SGS Supervision Services Inc.

1001 EAST PENDER ST., VANCOUVER, B.C., CANADA, V6A 1W2

PHONE (604) 254-1647 TELEX 04-507514 CABLE: SUPERVISE

TO:
 CAN MIN RESOURCES LTD.
 c/o Mr. E. Specogna
 R.R. # 1
 Centenary Drive
 Nanaimo, B.C.

CERTIFICATE OF ASSAY

No.: 8009-1951 DATE: Sept. 29/80

We hereby certify that the following are the results of assays on: **Ore**

MARKED	GOLD	SILVER	Copper	Zinc	Tungsten	XXX	XXX	XXX
	oz/st	oz/st	Cu (%)	Zn (%)	WO ₃ (%)			
731	3.676	0.56	0.76	7.65	-			
735	0.002	trace	-	-	-			
736	0.002	trace	0.02	-	-			
739	0.002	trace	0.02	0.02	0.05			
740	0.002	trace	0.03	0.05	0.05			
741	0.034	trace	0.01	0.04	trace			
742	0.002	trace	0.02	0.04	trace			
743	0.176	0.10	0.02	0.04	trace			
744	0.228	0.10	0.03	0.11	trace			
745	0.112	0.13	0.07	0.09	trace			
746	0.002	trace	0.06	0.10	trace			
750	0.192	0.08	0.10	0.10	trace			
751	0.412	1.47	0.16	0.49	0.05			

Spectro to follow on 739 and 742

80-V-6 SAMPLE NO'S 731, 735, 736, 739
 SAMPLE NO'S 740 to 747 inclusive

James A. Buxton

NOTE: REJECTS RETAINED ONE MONTH. PULPS RETAINED THREE MONTHS. ON REQUEST PULPS AND REJECTS WILL BE STORE FOR A MAXIMUM OF ONE YEAR.

REPORTS ARE THE CONFIDENTIAL PROPERTY OF CLIENTS. PUBLICATION OF STATEMENTS, CONCLUSION OR EXTRACTS FROM OR REGARDING OUR REPORTS, IS NOT PERMITTED WITHOUT OUR WRITTEN APPROVAL. ANY LIABILITY ATTACHED THERETO IS LIMITED TO THE FEE CHARGED.

L. Wong

PROVINCIAL ASSAYER

Analytical and Consulting Chemists, Bulk Cargo Specialists, Surveyors, Inspectors, Samplers, Weighers

MEMBER: American Society For Testing Materials • The American Oil Chemists Society • Canadian Testing Association
 REFEREE AND OR OFFICIAL CHEMISTS FOR: National Institute of Oilseed Products • The American Oil Chemists' Society
 OFFICIAL WEIGHMASTERS FOR: Vancouver Board Of Trade

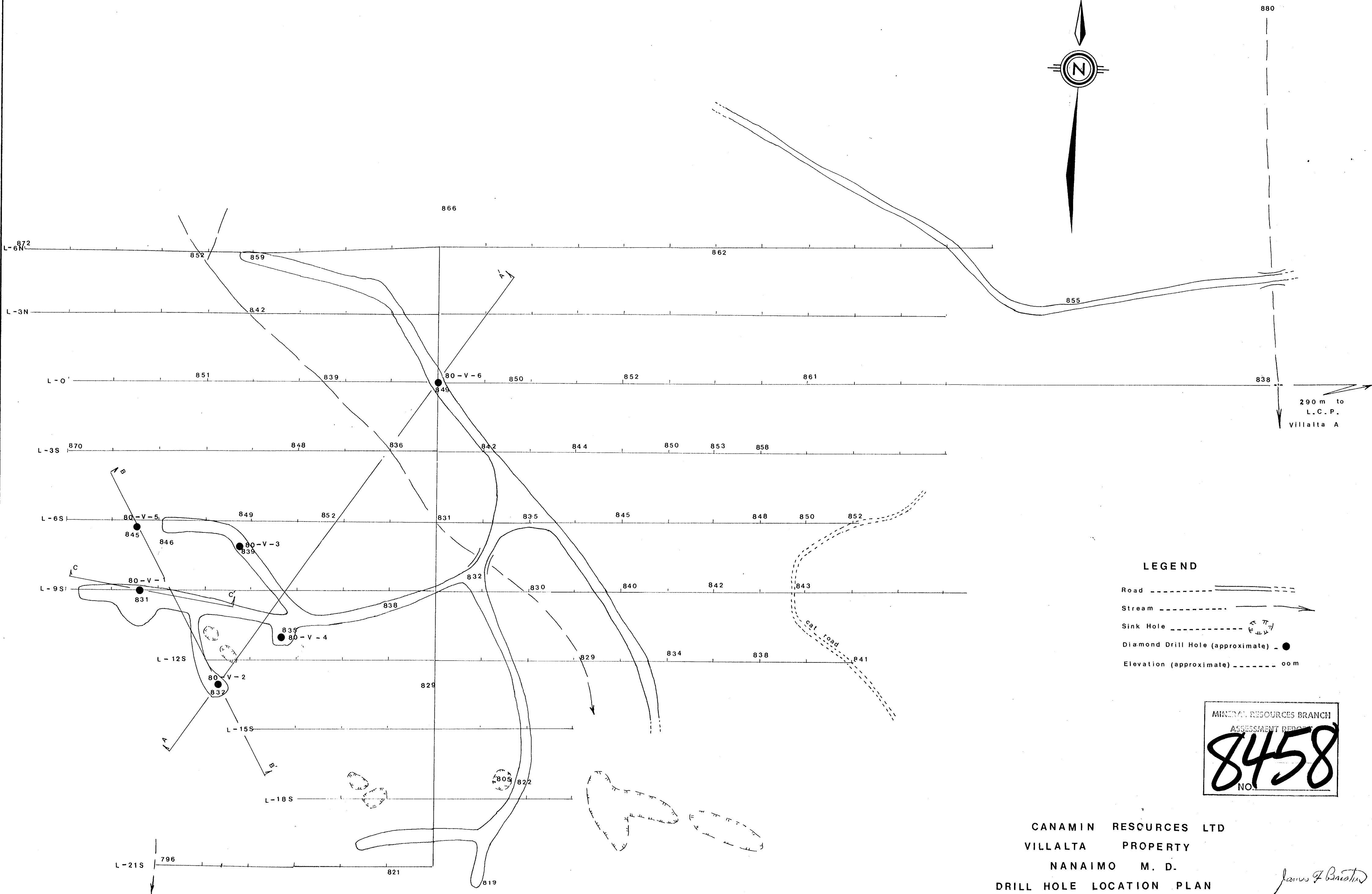

LEGEND

- Road
- Stream
- Sink Hole
- Diamond Drill Hole (approximate)
- Elevation (approximate)

MINERAL RESOURCES BRANCH
ASSESSMENT REPORT
8458
NO.

CANAMIN RESOURCES LTD
VILLALTA PROPERTY
NANAIMO M. D.
DRILL HOLE LOCATION PLAN
Scale 1:1000 J.F.B. October 1980

James F. Bairstow

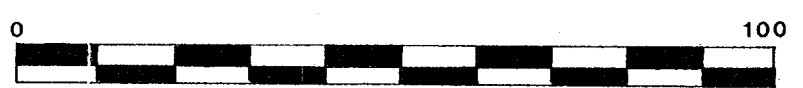

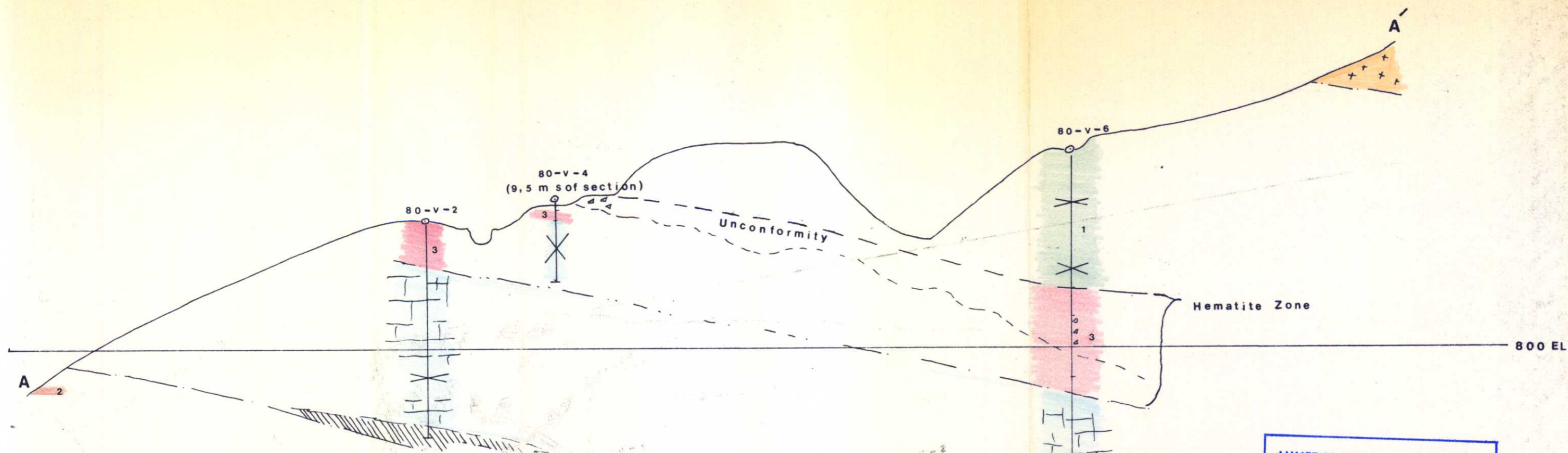

MINERAL RESOURCES BRANCH
 ASSESSMENT REPORT
8458
 NO.

CANAMIN RESOURCES LTD
 VILLALTA PROPERTY

LEGEND

- Limestone
- Chert
- Conglomerate
- Feldspar Porphyry
- Hematite
- Argillite

GEOLOGICAL SECTION A-A
 (IDEALIZED)

Scale 1:1000 J.F.B. October 1980

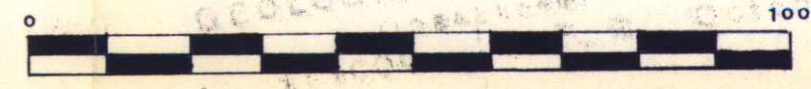

James F. Buotaw

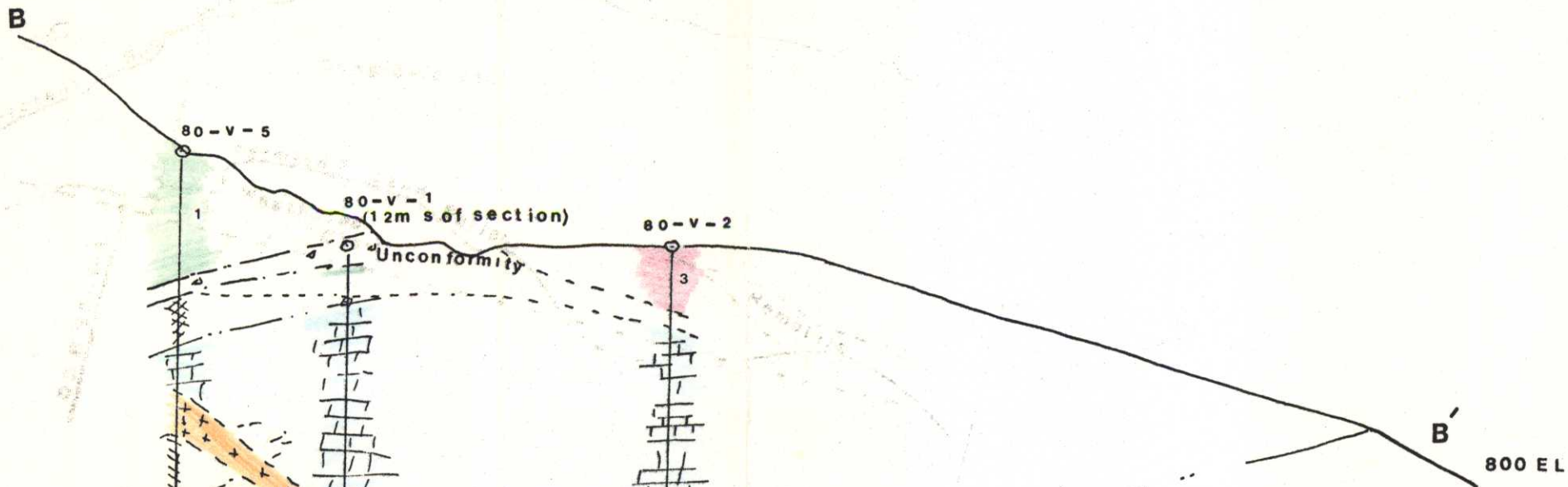

MINERAL RESOURCES BRANCH
 ASSESSMENT REPORT
 8458
 NC

CANAMIN RESOURCES LTD
 VILLALTA PROPERTY

GEOLOGICAL SECTION B - B'
 (IDEALIZED)
 Scale 1:1000 J. F. B. October 1980



LEGEND

Limestone	
Chert	
Conglomerate	
Argillite	
Lamprophyre	
Hematite	

James F. Bruston

VILLALTA PROPERTY
 CANAMIN RESOURCES LTD
 OCTOBER 1980

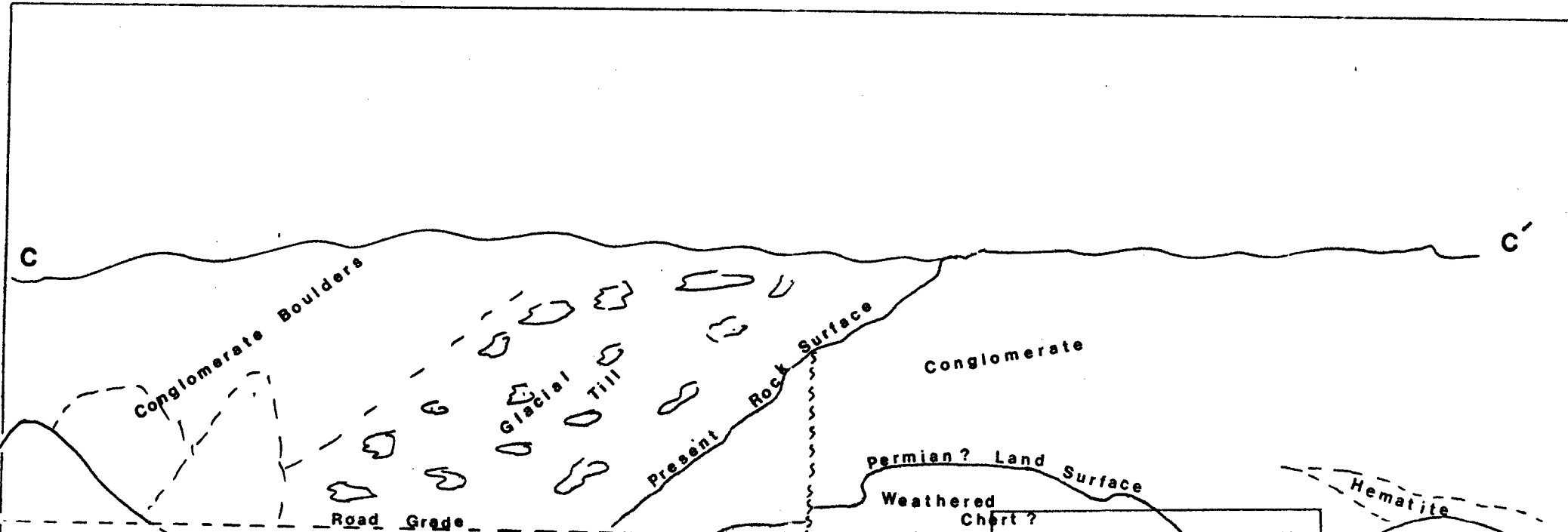

DDH 80-V-1

MINERAL RESOURCES BRANCH
 ASSESSMENT DIVISION
8458
 NO.

CANAMIN RESOURCES LTD

VILLALTA PROPERTY

EAST-WEST GEOLOGICAL SECTION

Scale 1:250 J.F.B. October 1980

James F. Brouton

