

THE "SAM" MAGNESITE

LOCATION:

Approximately 18 miles due west of Brisco, B.C.
Golden Mining Division
Map No. 82k/~~11E~~ 15E
Latitude 50 degrees 55'; Longitude - unknown
The Claims may be reached by logging road from
3 separate locations - Brisco, Spillimacheen or
Parson, B.C.

OWNER OF CLAIMS:

Allan R. Miller, Box 938, Invermere, B.C.
Harold E. Bearham, Invermere, B.C.

DESCRIPTION OF WORK:

During the summer of 1979, a serious attempt was made to evaluate property with the assistance of Kaiser Resources Ltd., Vancouver, B.C. Unfortunately, Kaiser has not provided us with a 'formal' report, but we are able to supply the following.

MAPPING:

Mapping of the large, prominent ridge containing the magnesite deposit (located in the Mount Nelson formation) was undertaken and extensive sampling and assay work was completed (see attached).

DRILLING:

In addition, four holes were diamond drilled to an approximate depth of 10' at a specific location on the top of the ridge. A copy of the assay analysis is enclosed.

SUMMARY:

The owners are endeavoring to generate further interest with a view to further exploration and analysis. Kaiser has decided not to proceed.

MINERAL RESOURCES BRANCH ASSESSMENT REPORT 8760 NO. _____

Respectfully submitted,

Allan R. Miller
Allan R. Miller.

part 2 of 2

TABLE 1

<u>Samples from Alan Miller</u>	<u>MgO %</u>
A	47.4
B	42.5
C	48.8
D	50.6
E	52.4
F	48.8
G	43.5
H	14.8
I	48.2

<u>Samples from R.J. Morris</u>	
580	47.2
582	40.2
583	39.0
584	43.4
585	49.2

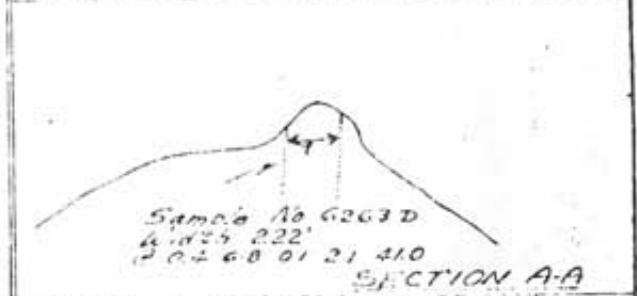
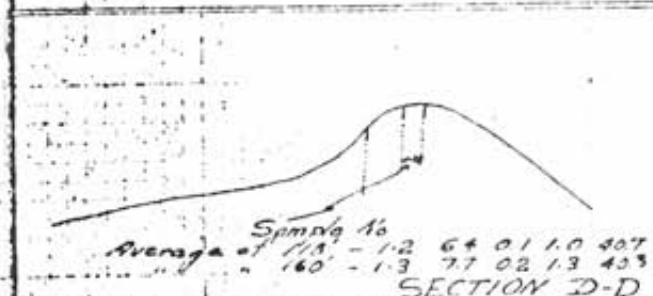
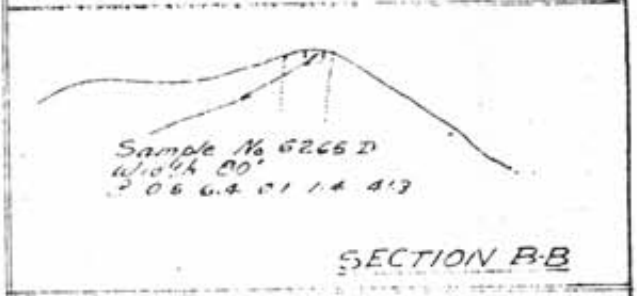
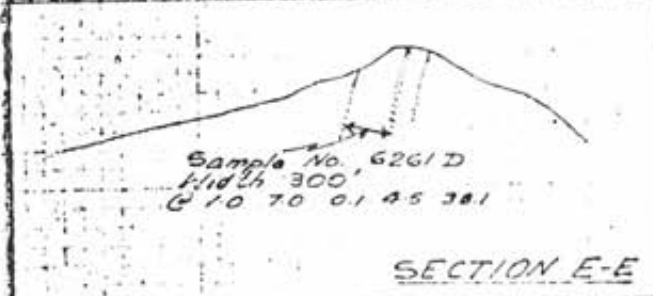
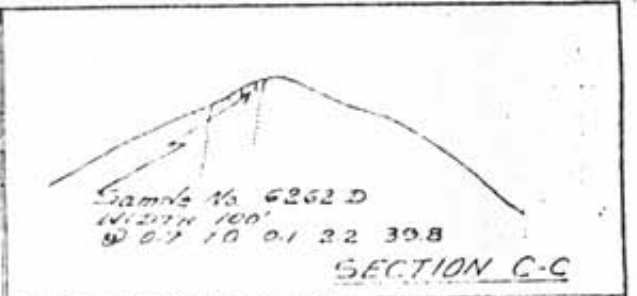
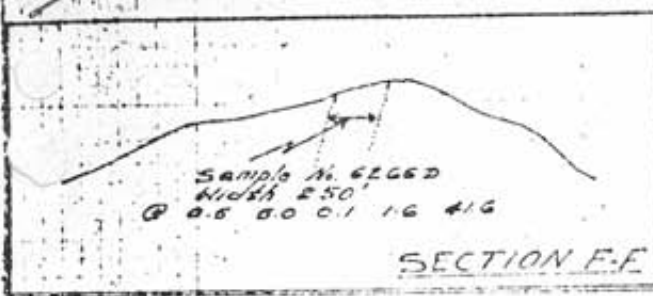

ORDER OF ANALYSIS - Fe SiO₂ H₂O₂ CaO MgO

- Magnesite bed No. 1 Average grade - 0.7 63 0.1 2.7 401
- Magnesite bed No. 2 Average grade - 1.3 77 0.2 1.3 403

Magnesite bed No. 1 contains 28,000,000 tons of stripping ore
No. 2 " 7,000,000 tons " " "

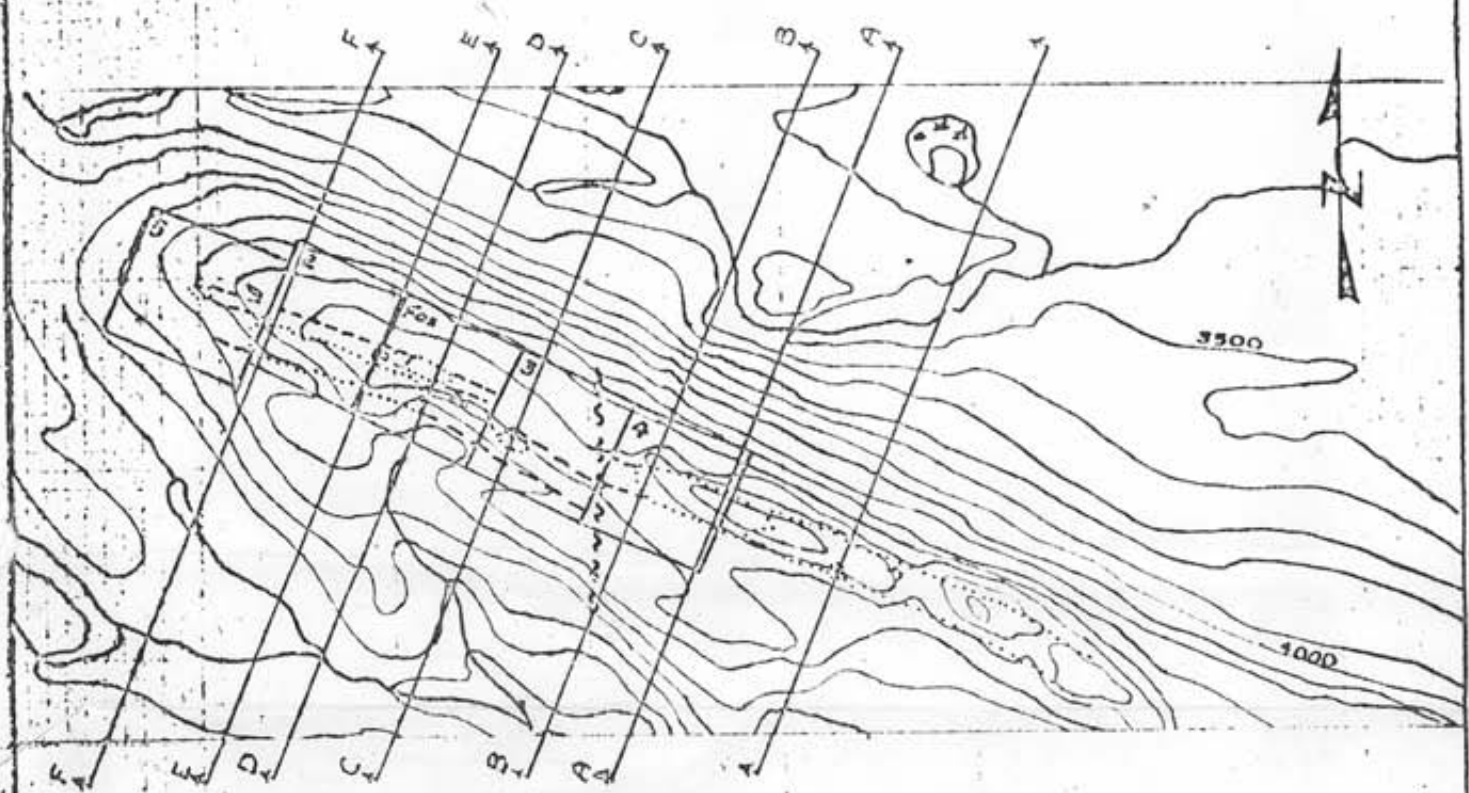

- MT NELSON Fm. (PROTEROZOIC)
- MAGNESITE BED No 1
- MAGNESITE BED No 2

No. Fe SiO₂ Al₂O₃ CaO MgO
 6259 1.7 50 0.4 0.6 41.2

6258 1.3 8.8 0.1 0.5 40.8

6257 1.3 6.0 0.2 1.6 40.0

6256 1.2 5.0 0.3 1.3 40.8

6255 1.2 7.1 0.1 1.1 40.7

6254 1.5 12.6 0.1 1.1 38.6

6253 1.4 8.7 0.2 3.1 39.8

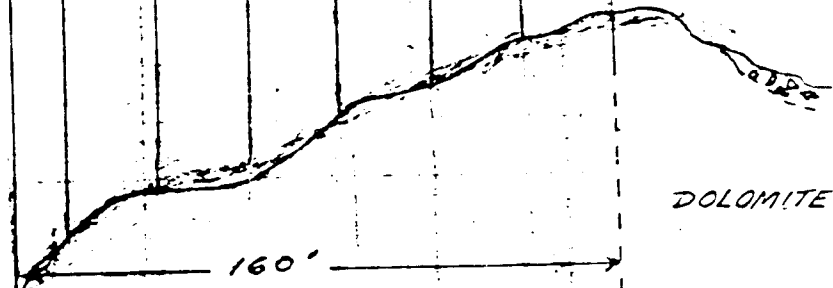

DOLOMITE

MT NELSON FM.
 MAGNESITE

AVERAGE GRADE - 160'

Fe SiO₂ Al₂O₃ CaO MgO
 1.3 7.9 0.2 1.3 40.3

AVERAGE GRADE 118'

118'
 1.2 6.4 0.4 1.0 40.7

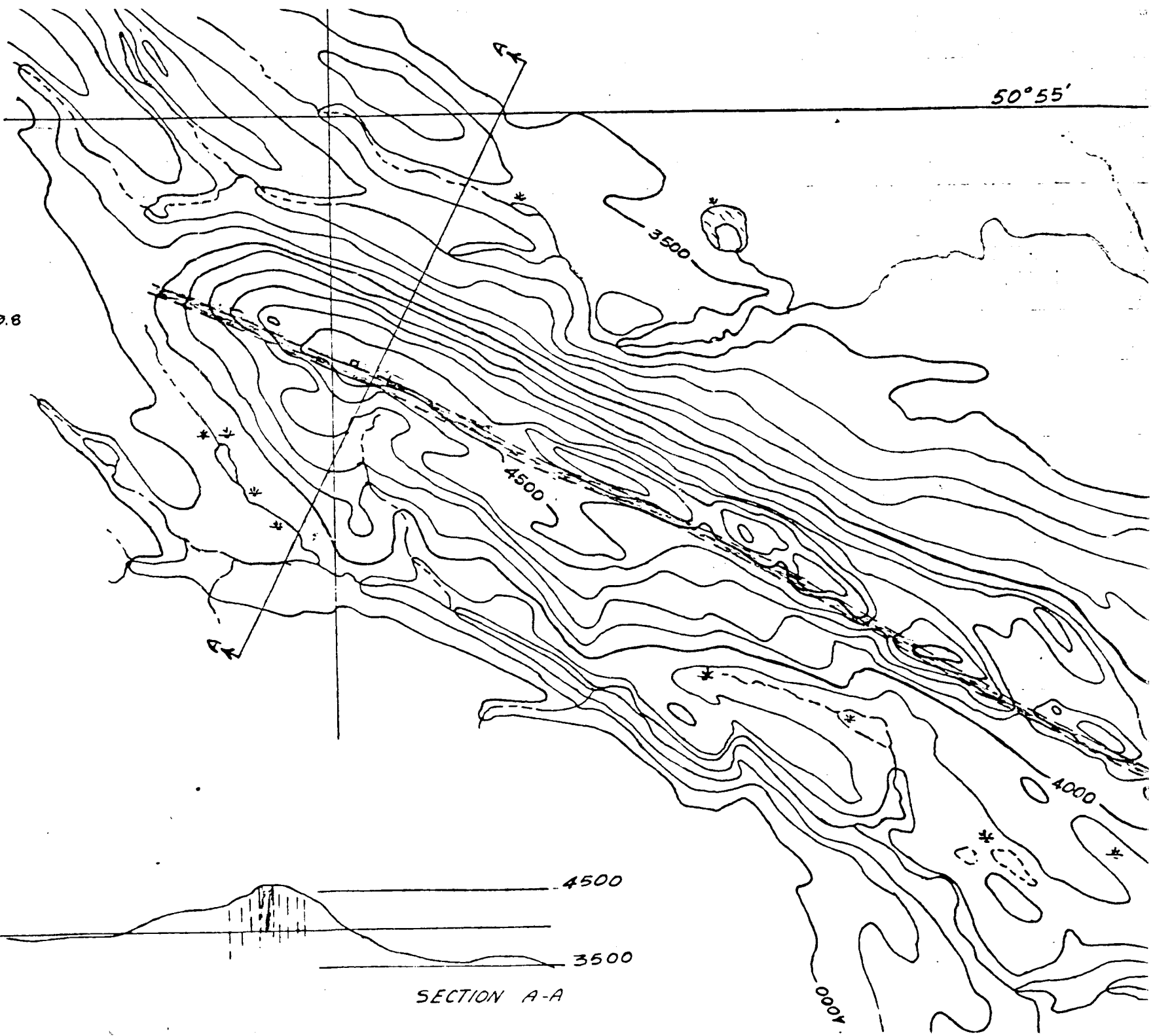

50°55'

SECTION A-A