

Assessment - Physical Work Report

on

The Millie Mack Claim Group
Blue Grouse Mountain, B.C.

Triumph Crown Grant	Lot No.	4194
Wolf Crown Grant	Lot No.	1830
Inpregnable Crown Grant	Lot No.	4195
Rainbow Crown Grant	Lot No.	4193
Gold Ring Crown Grant	Lot No.	1828
Millie Mack Crown Grant	Lot No.	1831
Black Bear Fr. Crown Grant	Lot No.	14850
H.E.F. Fr. Crown Grant	Lot No.	14849
Great Western Crown Grant	Lot No.	2200

<u>Claim Name</u>	<u>Number Units</u>	<u>Record No.</u>
RWS	20	1188
LMS	10	1189
DLS	20	1190
LAS	20	1191

Slocan Mining Division
N.T.S. Map Reference 82K/4E, 82K/4W
Latitude: 50° 03' N, Longitude: 117° 44' W

Owner: Wayne Smith et al.
Operator: Semper Resources Inc.

by

Malcolm G. Mooney, P. Eng.
1012 - 475 Howe St.
Vancouver, B.C. V6C 2B3
February, 1981

Submitted, February 18, 1981

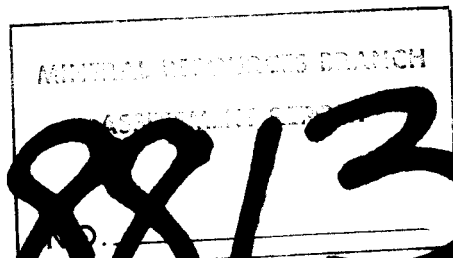

part of 2/2

TABLE OF CONTENTS

	<u>PAGE</u>
Introduction	
Location and Access	1
Index Map	Fig. 1
Property Definition	1,2
History - Previous Work	2
Geology	3
Economic Assessment	3
Certificate	
Physical Work	3
Purpose	3
Map - Road (in pocket)	Fig. 2
Work Done	3
Equipment	3
Cost Statement	4
Filing and Grouping Statements	Appendix 1
Work Receipts	Appendix 2,3,4,5
References	Appendix 6
Map	
Claim Map 1:50,000	
Road - Scale 1 cm. = 500 m. (in pocket)	Fig. 2



SEMPER RESOURCES INC.

MILLIE MACK PROPERTY



INDEX MAP

February, 1981

M. G. Mooney,
P. Eng.

Fig. 1.



117°45' 50'00"

Province of British Columbia
Ministry of Energy Mines and Petroleum Resources

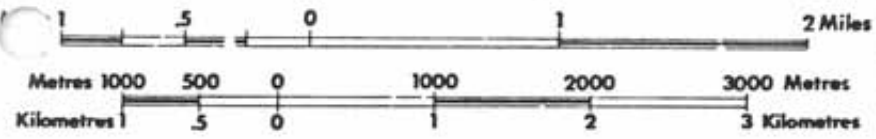

SEMPER RESOURCES INC.
MILLIE MACK PROPERTY
CLAIM MAP

FEB. 1981 M.G. MOONEY, P. ENG.

N.T.S. 82K/4

mgm

Introduction

1. Location and Access

The Millie Mack Property is situated on Blue Grouse Mountain approximately 16 kilometers East of Burton (Fig. 1) - a town located on Highway 6, 38 kilometers South of Nakusp, B.C.

A gravel road along the North side of Caribou Creek, 24 kilometers long leads to the property. The last six kilometers of road switch back steeply up the South slope of Blue Grouse Mountain to the main workings lying at approximately 2100 meters.

2. Property Definition

The Millie Mack Property comprises nine Crown Granted Mineral Claims and fractions plus six staked mineral claims totalling 105 units, encompassing approximately 2650 hectares. (Fig. 2).

Crown Granted Mineral Claims

<u>Claim Name</u>	<u>District Lot Number</u>
Triumph Crown Grant	4194
Wolf Crown Grant	1830
Inpregnable Crown Grant	4195
Rainbow Crown Grant	4193
Gold Ring Crown Grant	1828
Millie Mack Crown Grant	1831
Black Bear Fr. Crown Grant	14850
H.E.F. Crown Grant	14849
Great Western Crown Grant	2200

Crown Granted Mineral Claims are registered in the Nelson Land Registry.

<u>Claim Name</u>	<u>Number Units</u>	<u>Record No.</u>
BWS	20	1188
LMS	10	1189
DLS	20	1190
LAS	20	1191

These claims are located in the Slocan Mining Division and are recorded at Kaslo, B.C.

N.T.S. reference maps for the above mineral claim are 82K/4E (M) and 82k/4W (M).

Mineral exploration was initiated in the Millie Mack Crown Grant area about 1895, leading to the early location of the above mentioned nine Crown Grants. A brief review of the early history shows:

1. Acquisition by Kamloops Gold Mining and Development Co. with some shipments starting in 1899.
2. Property was purchased by H. Forster who carried out intermittent development over the next 30 years. Approximately 800 meters of drifting and raising was carried out. According to Mr. Forster's report 450 tons were produced grading as follows:

Au 1.02 oz/t; Ag 100 oz/t; Pb 8%/t; Zn 7%/t.

In 1960, there is a recorded production of 13.9 tons grading:

Au 0.44 oz/t; Ag 9.8 oz/t; 3.7% combined Pb Zn/t.

In 1967, Richwood Silver acquired the property and carried an exploration program covering geological mapping, bulldozer trenching, channel sampling of trenches, and dump samples. Richwood Silver shipped 24.4 tons grading:

Au 0.22 oz/t; Ag 9.0 oz/t; 3.3% combined Pb Zn/t.

Geophysical and geochemical surveys were carried over the Crown Grants and a portion of the RWS and WDS claims in 1971 and 1972.

In 1979, Messrs. Craik and Smith of Kelowna, B.C. operated a trommel - jig, and produced approximately 80 tons grading:

Au 0.22 oz/t; Ag 8.4 oz/t; Pb 1.24%/t; Zn 0.86%/t; SiO₂ 61%/t.

GEOLOGY

The top of Blue Grouse Mountain is composed of an isolated pendant of pelites and argillite of the lower Slocan Group. Faulted and sheared sequences of graphitic argillite and schist at the base of this pendant, overlies a footwall of andesite/dacite have been mapped as part of the Rossland Group Volcanics and are considered to be lower Jurassic and Triassic Age. Mineralization occurs in the graphitic argillite/schist. Repeated movements have reduced the original quartz veins carrying galena and sphalerite to material varying from microscopic grains to boulders several tons in size. Boulders and footwall show slicken sides and rounding from the repeated movements. Distribution of the mineralization throughout the graphitic schist varying three to ten meters in thickness is erratic and presents a difficult sampling problem.

Sufficient exploration work and sampling have not been performed in order to arrive at a grade and tonnage.

1. Physical Work

The purpose of new road work and re-grading portions of old road was to:

a) Eliminate steep grades and provide better switchbacks to move equipment or haul out ore for testing, and to provide access to new drill sites. During the course of this construction the following equipment was used: D6C; D8H bulldozer; Road grader Galion C160; John Deere Backhoe; Dump truck; Airtrack, and John Deere log skidder. Re-grading over eight kms. of old road was carried out. New grades of approximately seven kms. were constructed. Logs were skidded to cold decks.

Map showing road is provided (in pocket). Fig. 2.

Road was constructed to a ten meter right of way with a five to six meter road bed. Length is approximately seven kms. An airtrack was used to drill all rock cuts for blasting. Approximately 350 meters of rock work was encountered resulting in the removal of approximately 1700 cu. meters of rock.
Fig.

Existing roads were re-graded using a D6C, D8H bulldozer. A Galion C160 grader ditched and re-graded after bulldozing.

b) Cost statements are as follows:

- i) D6C Cat. Owner-operator: Harold Command,
Nakusp, B.C. September, 1980 to October 24,
1980.

D6C	\$50/hour times 426	\$ 21,300.00
Swamper	\$50/day times 51	2,550.00
Standby	\$30/hour	420.00
Lowbed		86.00
		<u>\$ 24,356.00</u>

Galena Bay Contractors - Bob Murphy, Nakusp, B.C.
D8H, plus 4x4 pickup @ \$74.50/hour.
Road Work:

October 14, 1980 to October 24, 1980 68.5 hours
times \$74.50/hour. \$ 5,103.25

Wajo Enterprises, Fauquier, B.C.
Road Work - Galion C-160 @ \$40.00/hour.
September 13, 1980 to September 15, 1980
17 hours times \$40.00. 680.00
Travel 6 hours times \$40.00 240.00
Ditching John Deere Backhoe @ \$38.00/hour
October 24, 1980 11 hours @ \$38.00 418.00
\$ 1318.00

2. Rock Work

Galena Bay Contractors
3100 ATD Airtrack and 600 CFM compressor
2 men and 4x4 pickup \$90.75/hour.
September 13, 1980 to October 15, 1980
Working 142.5 hours @ \$90.75 \$ 12,931.88
Standby 4 hours @ 45.28 181.52
Moving machine 24 hours @ 45.38 1,089.12
\$ 14,202.52

Loading and Blasting
September 16, 1980 to October 17, 1980
14.75 hours @ \$32.10 \$ 473.48
September 20, 1980 to October 11, 1980
26 hours @ \$55.70 (4 men) 1,448.20
51 cases Powder @ 63.10/case 3,218.10
Prima Cord 12 rolls 300m/roll @ \$99.83/
roll 1,199.16
\$ 6,338.94

C E R T I F I C A T E

I, Malcolm G. Mooney, with business and residential address at Box 2027, Station "R", Kelowna, B.C., do hereby certify that:

1. I am a graduate of the University of British Columbia (B.A. Geology, 1956).
2. I am a registered Professional Engineer of the Province of British Columbia. Reg. No. 8148.
3. I have practiced my profession continuously since graduation.

February 18, 1981

Respectfully submitted,

M. G. Mooney

M. G. Mooney, P. Eng.

Kelowna, B.C.

MGM



Province of British Columbia
 Ministry of Energy, Mines and Petroleum Resources
 MINERAL RESOURCES BRANCH-TITLES DIVISION
 MINERAL ACT

Gold Commissioner
 RECEIVED
 OCT 24 1980
 M.R.#S.....
 KASLO, B.C.

STATEMENT OF EXPLORATION AND DEVELOPMENT

1. WAYNE D. SMITH Agent for (Name) (Name)
 1123 MOUNTAIN AVE (Address) (Address)
 KELEWNA, B.C.
 Valid subsisting F.M.C. No. 181990 Valid subsisting F.M.C. No.

STATE THAT

1. I have done, or caused to be done, work on the CARIBOU GROUP Claim(s)
 Record No.(s) 1188(5); 1189(5); 1190(5); 1191(5) and 2192(9)
 Situate at BLUEGROUSE MTN in the SLOCAN Mining Division,
 to the value of at least dollars. Work was done from the 3rd day
 of SEPTEMBER 19 80, to the 21st day of OCTOBER 19 80.

2. The following work was done in the 12 months in which such work is required to be done:

(COMPLETE APPROPRIATE SECTION(S) A, B, C, D, FOLLOWING)

A. PHYSICAL

(Trenches, open cuts, adits, pits, shafts, reclamation, and construction of roads and trails)

(Give details as required by section 13 of regulations.)

	COST
UPGRADING & CONSTRUCTION ROAD	
(6.5 km) DSC CATERPILLAR 374 HRS	20570
DBH " 75 "	5550
AIR TRACK & BLAST POWDER 175 HRS	18900
GALION C160 GRADER 23 HRS	920
TOTAL PHYSICAL	\$ 45940

I wish to apply \$ 45,800⁰⁰ of physical work to the claims listed below.

(State number of years to be applied to each claim, its month of record, and identify each claim by name and record no.)

PLEASE SEE ATTACHED LIST

PROSPECTING

(Details in report submitted as per section 9 of regulations.)
 (The itemized cost statement must be part of the report.)

COST

I wish to apply \$ of this prospecting work to the claims listed below.

(State number of years to be applied to each claim, its month of record, and identify each claim by name and record no.)

C. DRILLING

(Details in report submitted as per section 8 of regulations.)
 (The itemized cost statement must be part of the report.)

COST
38,700 ⁰⁰

D. GEOLOGICAL, GEOPHYSICAL, GEOCHEMICAL

(Details in report submitted as per section 5, 6, or 7 of regulations.)
 (The itemized cost statement must be part of the report.)
 (State type of work in space below.)

.....

TOTAL OF C AND D

Who was the operator (provided the financing)?

Name SEMPER RESOURCES INC.
 Address 1012-475 HOWE ST.
VANCOUVER, B.C. V6C 2B3

Portable Assessment Credits (PAC) Withdrawal Request

Amount to be withdrawn from owner(s) account(s):

Name of Owner		AMOUNT
(May be no more than 30 per cent of value of the approved work submitted as assessment work in C and (or) D.)	1.	
	2.	
	3.	
	4.	
TOTAL WITHDRAWAL		
TOTAL OF C AND (OR) D PLUS PAC WITHDRAWAL		

I wish to apply \$ 38,700⁰⁰ of this work to the claims listed below.

(State number of years to be applied to each claim, its month of record, and identify each claim by name and record no.)

PLEASE SEE ATTACHED LIST

Value of work to be credited to portable assessment credit (PAC) account(s).

(May only be credited from the approved value of C and (or) D not applied to claims.)

Name		AMOUNT
In owner(s) name.	1.	
	2.	
	3.	
In operator(s) name (party providing the financing).	1.	
	2.	
	3.	

Wayne S.
 (Signature of Applicant)

Apply \$84,500.00 TO THE CLAIMS LISTED BELOW :-

	r/s		
RWS	1188(5)	7	YEARS
LMS	1189(5)	7	"
DLS	1190(5)	7	"
LAS	1191(5)	7	"
JUANITA FR.	2192(9)	5	"

Wayne S.S.

Fmc # 181990

Gold Commissioner RECEIVED OCT 24 1980 M.R.#.....S..... KASLO, B.C.



MINERAL ACT
FORM I

Gold Commissioner
RECEIVED
OCT 24 1980
M.R.#.....S.....
KASLO, B.C.

NOTICE TO GROUP

Mining Division SLOKAN Location BLUE GROUSE MOUNTAIN

Name of group CARIBOU Map No. 82K/4E 14W

We, the undersigned owners* of the following adjoining mineral claims, desire to group them according to the provisions of the *Mineral Act*:—

NAME OF CLAIM	No. of Units	Record No. or Lot No.	Month of Record	SIGNATURE OF OWNER*	Free Miner's Certificate No.
RAINBOW QUARTZ	1	L 4193		Wayne	181990
TRIUMPH		L 4194			
IMPREGNABLE		L 4195			
GOLD KING		L 1828			
WOLF		L 1830			
MILLIE MACK		L 1831			
HE FRACTION		L 14849			
BLACK BEAR FR.		L 14850			
GREAT WESTERN		L 2200			
RWS	20	1188	5		
LMS	10	1189	5		
DLS	20	1190	5		
LAS	20	1191	5		
JUANITA FR.		2192	9		

* May be signed by agent on behalf of owner.

Sempser Resources Inc
 In Account With
 Harold J. Commend

Sept. 3 - 12	94 hrs @ 50. ⁰⁰	4700	
	Sumpser 10 days @ 50. ⁰⁰	500	
	Low bed 3 Sept 6	86	5286
<hr/>			
Sept 13 - 30	136 hrs @ 50.	6800	
	Standby 14 @ 30.	420	
	Sumpser 10 days @ 50.	500	7720
<hr/>			
Total for September			13006
<hr/>			
Paid			
8 Sept	advance cheque 1050	2000	
19 Sept	" cheque 1059	3200	5200
<hr/>			
			7806
<hr/>			
* 50. ⁰⁰	difference is because Sumpser was counted twice for 13 Sept		
	W. J. G.		
	# 1077		

- MILLIE MACK PROJECT -

RATE: 50⁰⁰/hr work.
30⁰⁰/hr standby
50⁰⁰/day - Swamper

SUBCONTRACTOR: Harold T. Command
Box 614, Nakusp, B.C. V0G1R0
Period this report
covers: Oct 1/80 to Oct 15/80

MACHINE: D6C

Cheque issued: _____

Please complete in
duplicate, and retain
one copy.

-----COST CODES-----

DATE	Work \$ 50 ⁰⁰ /hr	Standby \$ 30 ⁰⁰ /hr	Swamper 50 ⁰⁰ /day
Oct 1/80	10		\$ 50 ⁰⁰
Oct 2/80	10		\$ 50 ⁰⁰
Oct 3/80	9		—
Oct 4/80	9		—
Oct 5/80	5		—
Oct 6/80	10		\$ 50 ⁰⁰
Oct 7/80	9		\$ 50 ⁰⁰
Oct 8/80	9		\$ 50 ⁰⁰
Oct 9/80	10		\$ 50 ⁰⁰
Oct 10/80	10		\$ 50 ⁰⁰
Oct 11/80	10		\$ 50 ⁰⁰
Oct 12/80	10		\$ 50 ⁰⁰
Oct 13/80	9		—
Oct 14/80	10		\$ 50 ⁰⁰
Oct 15/80	9		\$ 50 ⁰⁰
	137		

STATEMENT / ÉTAT DE COMPTE

IN ACCOUNT WITH / COMPTE AVEC
HAROLD T. COMMAND
Box 614
NAKUSP, B.C. V0G1R0
TO / À
SEMPER RESOURCES INC.
10-12 475 HOWE ST
VANCOUVER, B.C.

Terms / Conditions

Date

D6C CAT RENTAL
SERIAL # 12K3965

OCT 1 - 15/80

139 hr @ \$50.00 per hr \$6950.00

1 SWAMPER @ \$50.00 per day

11 days \$550.00

\$7500.00

COMMENTS:

O.K.

Oct 15

- MILLIE MACK PROJECT -

RATE: \$ 50.00 / hour
Swamper 50.00 / day

SUBCONTRACTOR: Harold Command
Box 614, NAKUSP, B.C. V0G 1R0
Period this report
covers: Oct 16/80 -> Oct 31/80

MACHINE: D6C
Cheque issued: _____

Please complete in duplicate, and retain one copy.

-----COST CODES-----

DATE	Work	Standby	Swamper per day	Service other equipment	Downtime
Oct 16/80	5		\$ 50.00	4	
Oct 17/80	9		50.00		
Oct 18/80	7		—	2	
Oct 19/80	9		50.00	1	
Oct 20/80			50.00	10	
Oct 21/80	8		50.00	2	
Oct 22/80	8		50.00	2	
Oct 23/80	8		50.00	1	
Oct 24/80	3				
Oct 25/80					
Oct 26/80	10		50.00		
Oct 27/80	10		50.00		
Oct 28/80	9		50.00	1	
Oct 29/80	7		50.00	2	
Oct 30/80	9		50.00		
Oct 31/80	8		50.00		

STATEMENT / ÉTAT DE COMPTE

IN ACCOUNT WITH / EN PTE AVEC
HAROLD T. COMMAND
Box 614,
NAKUSP, B.C. V0G1R0
TO/À
SEMPER RESOURCES INC.
10-12 475 Howe St
VANCOUVER, B.C.

Terms / Conditions

Date

D6C CAT RENTAL
SERIAL # 10K3965

OCT 16 - 31/80

135 hr @ \$50.00 per hr \$ 6750.00

1 SWAMPER @ \$50.00 per day
13 days \$ 650.00

\$ 7400.00

COMMENTS:

Cutoff →

GALENA CONTRACTORS LTD.

Box 404, Nakusp, B.C. VOG IRO

Phone 265-4192

9 515.25 +
 14 202.52 +
 6 338.94 +
 30 056.71 *

November 21, 1980

Semper Resources Co. Ltd.
 Vancouver, B.C.

RENTAL: 1969 D8H (P.S.) c/w winch and D.A.T. Dozer
 operator and 4 x 4 pickup
 (Rate \$ 74.50 per hour all found)

Millie Mac Project (Burton, B.C.)

MACHINE

October 14, 1980	3
15	8
16	8
17	8
18	8
20	5
21	7½
22	9
23	4
→ 24	8
25	8
Balance not used for assessment	27
28	9
29	9
30	9
31	8
November 3	9
4	9
5	9
6	3
	<hr/>
	144½

D.S. Road work

1153

*Less \$ 1250.00 for period
 Oct 14/80 to Oct 23/80*

MACHINE: 144½ hours @ \$ 74.50 = \$ 10,765.25

TO OUR ACCOUNT \$ 10,765.25

*CPK'd
 19 Nov 80*

1250.00
~~\$ 9515.25~~

Appendix 4

GALENA CONTRACTORS LTD.

Box 404, Nakusp, B.C. VOG 1R0

Phone 265-4192

October 29, 1980

Semper Resources Co. Ltd.
Vancouver, B.C.

RENTAL 3100 ATO Air Track & 600 CFM Compressor
2 men & 4 x 4 pickup

Millie Mac Project (Burton, B.C.)

	Machine Drilling	Machine Standby	Machine Moving
September 13, 1980			4
14	4		5
15	4		
16	9		
17	6		2
18	6		
19	5	3	1
20	4.75		.25
21	3.75		.25
22	6.75		.25
23	3	1	
24	9		.25
26	7.75		1
29	8.50		
30	8.50		
October 1	7.50		
2	8.50		
3	4.50		
6	7.50		
7	8.50		
8	8		
10	3.50		1.50
15	8.50		8.50
	142.50	4	24

*skill
set-up*

*10%
Rend*

Machine Drilling	142.50 hours @ \$ 90.75	=	\$ 12,931.88
Machine Standby	4. hours @ 45.38	=	181.52
Machine Moving	24. hours @ 45.38	=	1,089.12 ?

*30% of
9 Nov 80*

TO OUR ACCOUNT \$ 14,202.52

1153

GALENA CONTRACTORS LTD.

Box 404, Nakusp, B.C. V0G 1R0

Phone 265-4192

October 29, 1980

Semper Resources
Vancouver, B.C.

Millie Mac Project (Burton, B.C.)

Loading, Blasting, Transport Powder and Prima Chord

		Load & Blast	Powder (cases)	Prima Chord (Rolls)
September 16, 1980	R. Murphy (switchbacks)	8	6	1
20	R. Murphy & help (Benches)	8	5	
			7-(leave behind)	2
21	Kessler & help (Benches)	1½	1	.25
23	Kessler & help (Benches)	½	1	.25
24	Kessler & help (Benches)	13/4	2	.25
October 11	Kessler & help (Benches)	8		
11	R. Murphy & Pigott	10	25	7
17	Kessler & help	3	4	1.25
		403/4	51	12

September 16, 21, 23, 24, October 17, 1980	14.75 hours @ \$32.10	=	\$ 473.48
September 20, October 11, 1980	26 hours @ \$55.70	=	1,448.20
	(overtime & transport powder 4 men)		
Powder - S.O. 5000 Tovex Water Gel Explosives	51 cases @ \$ 63.10	=	3,218.10
Prima Chord (reinforced) 300 meters per roll	12 Rolls @ \$ 99.83	=	1,199.16
			6,338.94

TO OUR ACCOUNT

\$ 6,338.94

skill set - road

#11=3



R.R.6 VERNON, B.C. V1T 6Y5 • PHONE 545-3643

Company Semper Resources Inc.

Address 1012 - 475 Howe Street

Vancouver, B.C. V6C 2B3 Invoice 38-80

Date October 17, 1980

Tenure S.U.P. Application mineral claim at Burton

Date		Amount	Total
	Wages		
	Road Location		
Sept. 11&12 7&8/80	Technologist 4 mandays @ \$160.00/manday	\$640.00	
	S.U.P. Application		
Oct. 16	Technologist 2 hr. @ \$ 20.00/hr.	\$ 40.00	
	Junior Technical 4 hrs. @ \$15.00/hr.	\$ 90.00	
	Clerical .5 hrs. @ \$10.00/hr.	\$ 5.00	
	Sub total		\$ 775.00
	Expenses		
Sept. 11&12 Oct. 7&8	Transportation 1,161 km @ \$.27/km	\$313.47	
	Room	\$ 72.45	
	Meals	\$ 38.45	
	Supplies - ribbon	\$ 6.24	
	Blueprinting & photo copies	\$ 2.00	
	Phone calls	\$ 2.50	
	Sub total		\$ 435.11
	Total		\$1,210.11

*Request of road
to millie track
P.H. S.U.P.
a.k.a. [unclear]*

*millie track
road*

#1088

TERMS: Net 30 days - 2% per month on overdue bills

APPENDIX 6

REFERENCES

1. Dawson, K. M. (1968) Mineralogical Study of Ore from Millie Mack Prospect.
2. E.L.C. Geophysics Ltd. Report EM-M-71-124, 1971, 72-211
Geophysics, Geochemistry Millie Mack, Black Bear claims RMW and RSM claim groups.
3. Forman, H. D. (28 Sept. 1967) Report on the Millie Mack claim Group for Richwood Silver Mines Ltd. (N.P.L.)
4. Forman, H. D. (15 Jan. 1969) Evaluation of the 1968 Season's Exploration Work at the Millie Mack Claim Group, Burton, B.C.
5. Forster, H. E. (18 April, 1937; 1938) Reports on Millie Mack Group.
6. Fowler, S. S. (11-15 Oct. 1911) Report of an examination of Millie Mack Mine, Burton, B.C. for the owner.
7. Furneaux, B. F. (12 Dec. 1966) Report on Millie Mack Claims for Rayrich Mine Services Ltd.
8. Hyndman, D. W. (1961, 1962) Geological Survey of Canada Map 1234A, Geology, Nakusp, Kootenay District, B.C.
9. MacKenzie, Angus G., Mining Consultants Ltd. (July 1969) Detailed Geologic Study of the Structure & Genetics, Richwood Silver Mines Ltd. (N.P.L.), Grouse Mountain Property.
10. Mitchell, J. A. (10 Nov. 1966) Preliminary Report of the Millie Mack Group of Claims, Slocan Mining District, B.C. for Coin Exploration Ltd., Osoyoos, B.C.
11. Mitchell, J. A. (Dec. 1968) Report on Millie Mack Option, Richwood Silver Mines Ltd. (N.P.L.)
12. Read, P. B. (1967) Geology Survey of Canada, Open File 432, Map. Geology Lardeau West-Half.
13. Scott, Walter (22 Sept. 1966) Mining Recorder. Summary of Minister of Mines Reports 31 Dec. 1904 to March 1966 including 1923 Report of A. G. Langley.
14. Wilmot, A. D. (Oct. 1978) Sample Report on the Millie Mack Prospect.

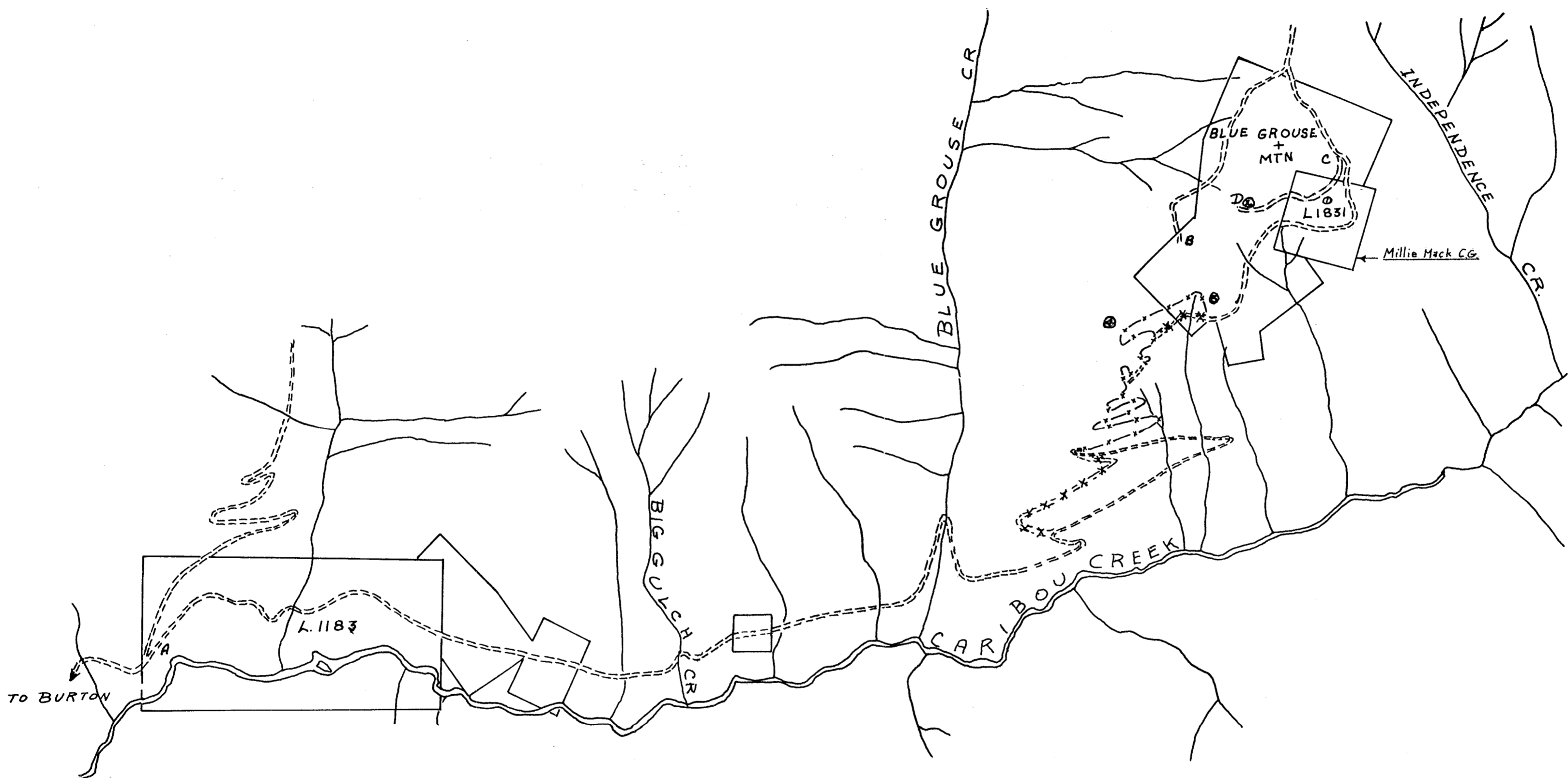

Sites 1, 2, 3 & 4 are locations of Oct.-Nov, 1980 Rotary & diamond drilling. See Fig

---x--- OLD ROAD - ABANDONED
-x-x- NEW ROAD
A === B REBUILT, REGRADED
C === D NEW ROAD - 90% ROCK

1000 500 0 1000 2000 METRES

MINERAL RESEARCH BRANCH
N
8813
part 2
of 2

SEMPER RESOURCES INC.
PLAN OF PHYSICAL ROAD WORK
ON THE
MILLIE MACK CLAIM GROUP
BURTON, B.C.
JANUARY, 1981 M. MOONEY, P. ENG.