

PROSPECTING REPORT

SUMMIT PASS RESOURCES CORP.

PROSPECTING REPORT ON

CUP 1 - 6

MT. SPENCER

N.T.S. LOCATION 92 - F 2E

49° 03.5
124° 38

OWNER: SUMMIT PASS RESOURCES CORP.

AUTHOR: SAM CRAIG, PROSPECTOR

SUBMITTED: June 30 1981

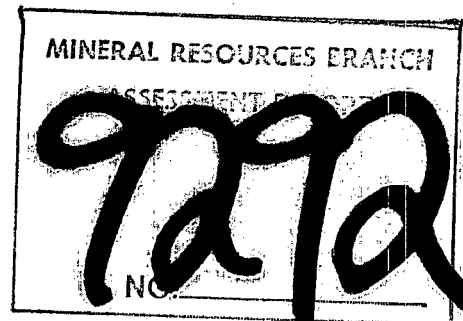

TABLE OF CONTENTS

1. Introduction
2. Prospecting Data and Interpretation
3. Itemized Cost Statement
4. Qualifications

p 1
p 1
p 5
p 4

Fig 1 Location map.

" 2 Claim map.

" 3 Prospecting map.

} in pocket.

)

Introduction and Report

A small prospecting program was begun on May 1, 1981 on the lower part (east) of the Cup 1-6 claims on Mt. Spencer. This first trip was made by the author alone as snow elevations were uncertain. The purpose of the prospecting was to establish (A) mineralization, if any, along the limestone-volcanic contact and (B) to establish the lower limits of the mineralized zones drilled previously by Gunnex and Cominco at the 3000' elevation approximately.

On my trip on May 1st I was not able to get much above the 2000' elevation level from the end of branch M3 McMillan-Bloedel's logging road, owing to patches of heavy wet snow. I was able to determine that the intrusive float in the 1st 2 Creek south from the end of the road were "dry" showing no mineralization. Also no mineralization was seen on the limestone-volcanic contact which is approximately on the 2000' elevation along this hill.

On May 9th the author, accompanied by my son Philip, made a traverse south from the end of branch M3. The object was to complete the prospecting of the contact zone and to pick up the lower (easterly) limits of the mineralized zone. This trip satisfied me that there is no mineral of any consequence along the contact zone where observed. Though some veining does occur near the S.E. corner of the claims. Also much float in the gravel banks along the creek.

This traverse thus eliminates the contact zone, but showed good float at the 3rd creek south from this road end, which apparently is coming from a zone below zone A3 drilled by Cominco.

My son had to leave so I was without a helper on May 10th. I prospected directly up the main creek from Museum Main to try and reach the zone of mineralization from where I left off yesterday. Found some impressive float at 2.700 elevation, some of this material looked as though from very local source. Flagged large piece laying on hillside at 2900' elevation.

On May 11th hired M. McCarthy of Port Alberni as helper. Went in from end of branch M3. Proceeded to 3rd creek south, followed float, Cu. Py, Pyer, Minor Mo, up to 3000' elevation. Some Cu. in place, also some intrusive Porphyry with Cu-Py and Minor Mo. This zone lays N.E. of and over a ridge from "Pats Vein" and is indicated as an unexplored zone. Snow prevented further exploration up-hill.

A helicopter camp will need to be set up to explore further as this distance in and out takes too much time.

Respectfully Submitted
Sam Craig

Respectfully Submitted
Sam Craig, Prospector

MAPS

STATEMENT OF AUTHOR'S QUALIFICATIONS

I, Sam Craig, Prospector, HEREBY CERTIFY THAT:

1. My address is 355 Campbell Street, Tofino, B.C.
2. I am a Prospector by profession.
3. I began prospecting in 1934. In 1934 I staked and optioned "The Venie" claims to Wayside Mines Ltd. In 1938 I discovered and staked the Buccaneer Mines. Bedwell River sold to Bralorne Mines 1940. In 1940 found Fusilier Property ((New Tofino Gold) Tofino area. In 1941 prospected for Pioneer Mines in northern B.C. In 1942 prospected for Leta Explorations in the Yukon. Have prospected under B.C. Prospectors Assistance Program for the past three years. In 1979 staked the Summit Pass Group and found gold, zinc, lead and silver. Also staked the Cup 1-6 claims where I found Cu., Ag. and Mo. These claims were sold to the company Summit Pass Resources Corp. Found 2 Gold properties in 1980 which are now being examined.



Sam Craig, Prospector

5

Itemized Cost Statement - Cup Group

May 1st to May 12th inc. 1981

To wages paid P. Craig 1 day May 9th	50.00		
To wages paid M. McCarthy 1 day May 11th	50.00	\$	100.00
To wages paid S. Craig 3 days May 1st, 9th - 11th inc.	225.00		
Total in wages			325.00
To use of 18 foot trailer 5 days @ \$10.00 per day			50.00
To use of 1980 4 x 4 truck 5 days @ \$15.00 per day			75.00
To gas - Tofino - Port Alberni - Nitinat & return			<u>50.00</u>
TOTAL COST		\$	<u>650.00</u>

49°0'

49°05'

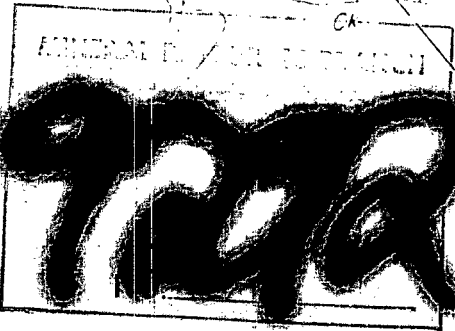
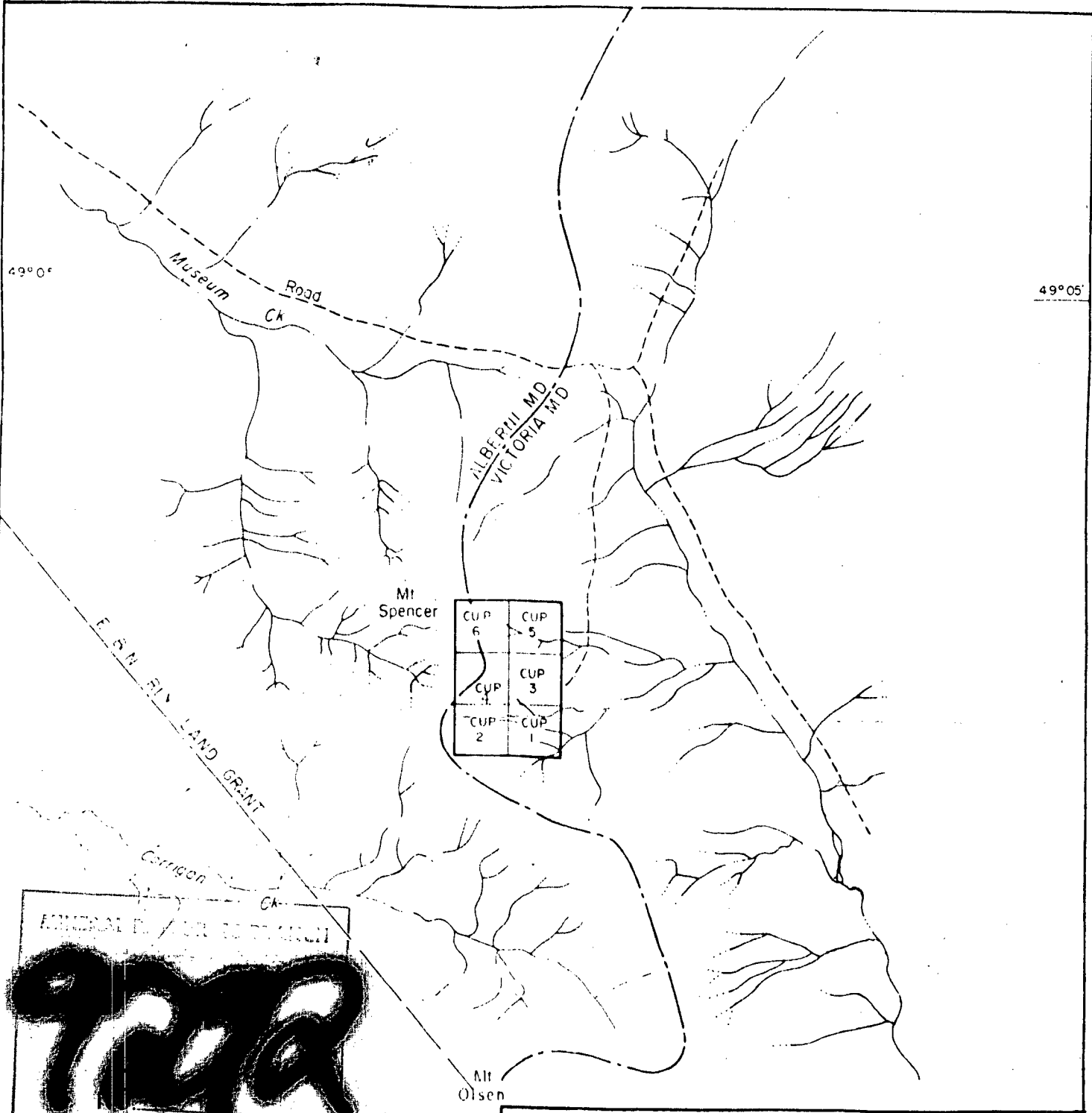

LEGEND

Stream

Road

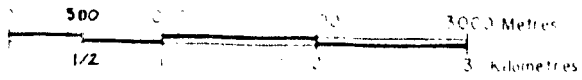

SUMMIT PASS RESOURCES Ltd.

CUP PROPERTY

CLAIM MAP

Fig 2

ALBERNI & VICTORIA M.D.'s N.T.S. 92F

DRAWING 2

DRAWN BY D.J.B. MAY 1981

FROM POLONI 1980

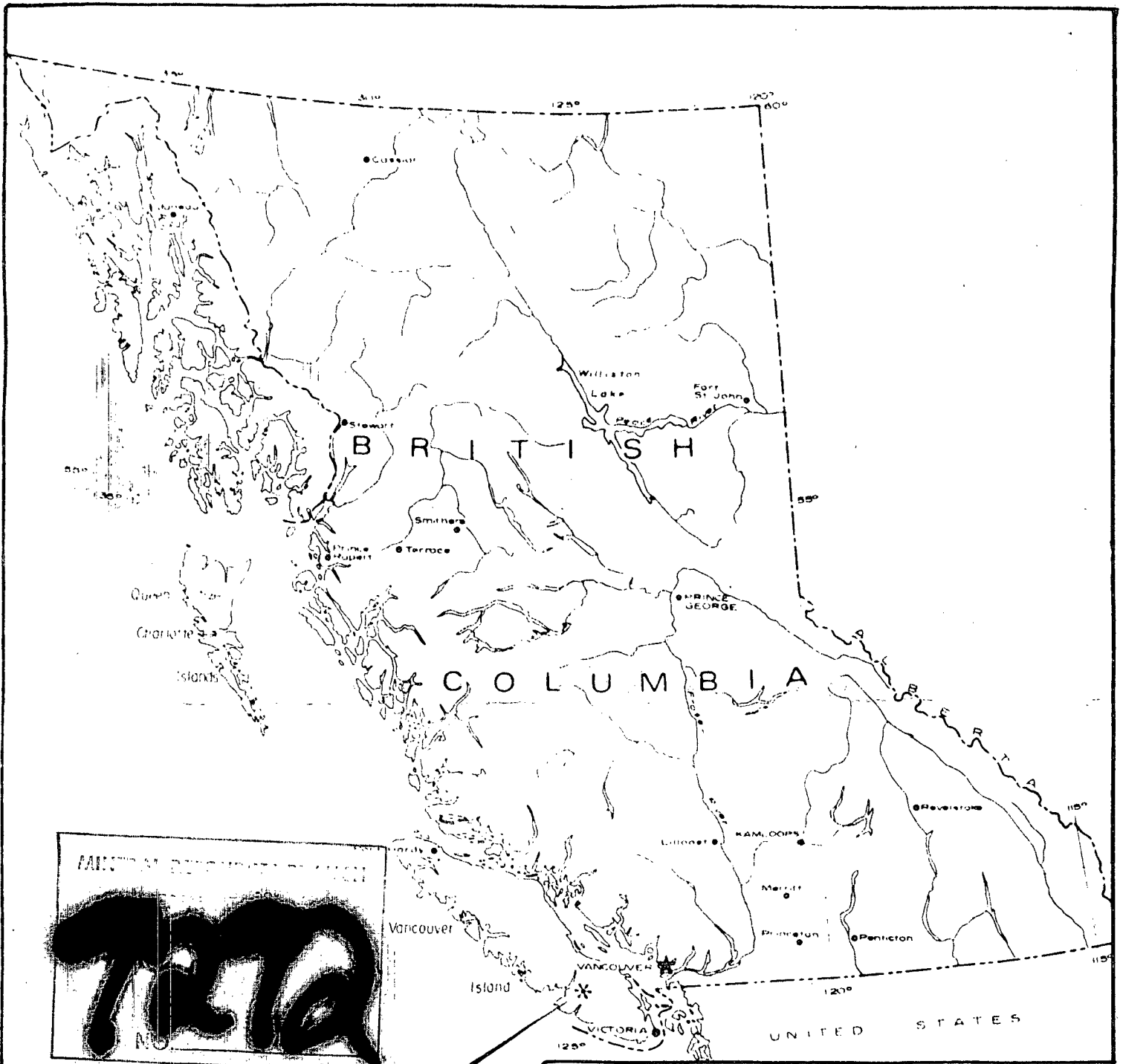

MT. SPENCER
PROPERTY

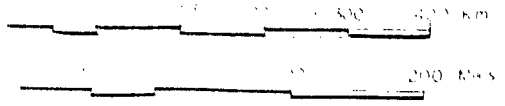

SUMMIT PASS RESOURCES Ltd.
CUP PROPERTY
LOCATION MAP <i>FIG 1</i>
ALBERNI & VICTORIA M.D.'s N.T.S. 92F
DRAWING 1
DRAWN BY D.J.B. MAY 1981

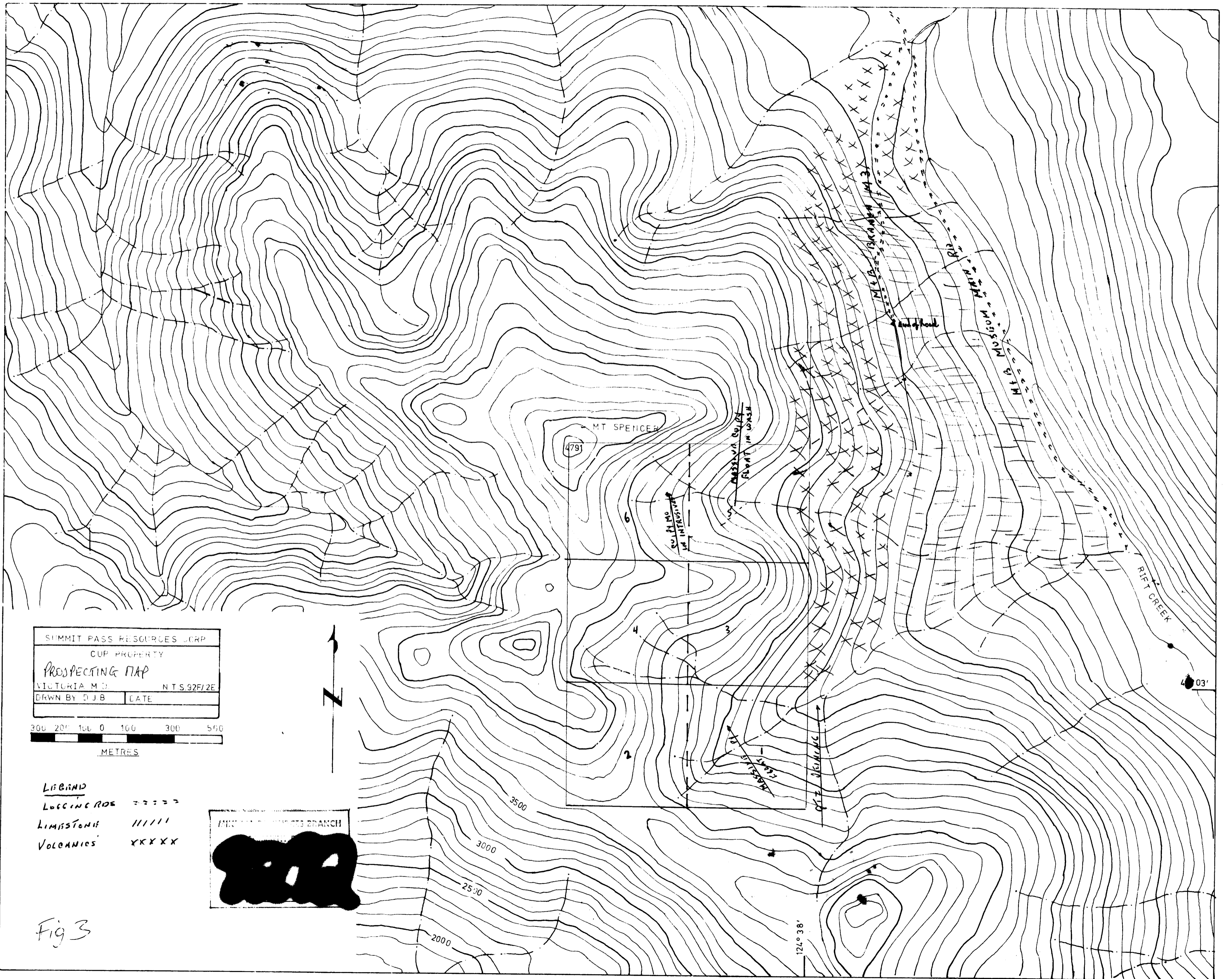

SUMMIT PASS RESOURCES CORP
 CUP PROPERTY
 PROSPECTING MAP
 VICTORIA M.D. N.T.S. 92F/2E
 DRWN BY D.J.B. DATE



LEGEND
 Logging Rds 7-7-7-7
 LIMESTONE // // // // //
 VOLCANICS XXXXX

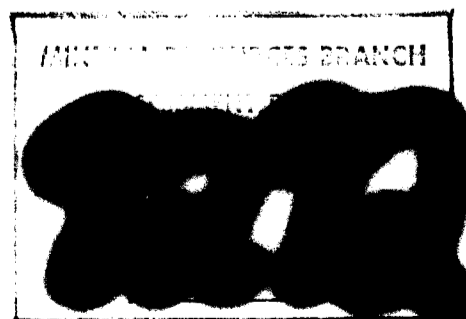

Fig 3