

PROSPECTING REPORT  
McDAME CREEK, B.C.  
DEKALB 1 - 6 MINERAL CLAIMS  
WORK DONE BETWEEN  
APRIL 1980 - SEPTEMBER 1980

NTS 104P5/EAST HALF

59° 18' N  
129° 45' W

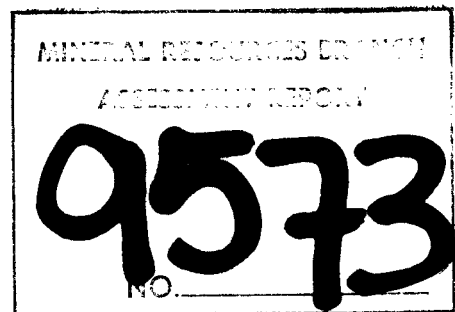

February 16, 1981

R. A. BUCKLEY, P. ENG.

Near Showing Number 1

DeKalb No. 2 Mineral Claim

I N D E X

Introduction	Page 1
Geology	Page 5
Exploration	Page 8
Summary of Major Gold Prospects in the Area	Page 9
References	Page 12
Recommendations	Page 13
Qualifications	Page 14
Appendix	Page 15

## Introduction

Attention was drawn to the McDame Creek area recently with the increase in activity of several junior mining companies as they initiated several exploration projects on known vein gold occurrences. As a result of this exploration one company has gone into production while several others are in the late stages of bulk sampling and construction of surface plants.

The area and regional geology has been best described in the abstract of memoir 319 which is reproduced in full as follows:

"The McDame map-area covers about 4,900 square miles in northernmost central British Columbia, bounded by latitudes 59° and 60° and longitudes 128° and 130°. The area embraces parts of the Cassiar Mountains and the Liard Plain. The southeastern part includes the western border of the Rocky Mountain Trench.

Bedrock formations include regionally metamorphosed and locally granitized sedimentary rocks of Cambrian and/or Precambrian age, unmetamorphosed, marine sedimentary strata of late Precambrian age, and marine sedimentary strata representing all periods from Cambrian to Mississippian. Upper Devonian and Lower Mississippian formations include volcanic rocks. Tertiary and (?) older terrestrial conglomerate and Tertiary or Pleistocene basalt underlie small areas. Much of the northeastern part of the region is covered with glacial and glacio-fluvial drift.

Significant disconformities occur below Middle Silurian and Middle Devonian strata, and a marked unconformity separates Lower and Middle Mississippian rocks.

Ultramafic rocks are believed to have been emplaced in early Mississippian time and granitic rocks of the Cassiar Intrusions in Mesozoic time.

The regional structural trend is northwesterly. Rocks east of the Cassiar Intrusions have been highly folded and faulted. Several major longitudinal faults, along which some movement has taken place in Tertiary time or later, have been recognized. In addition, the rocks are cut by numerous northerly and northeasterly trending faults.

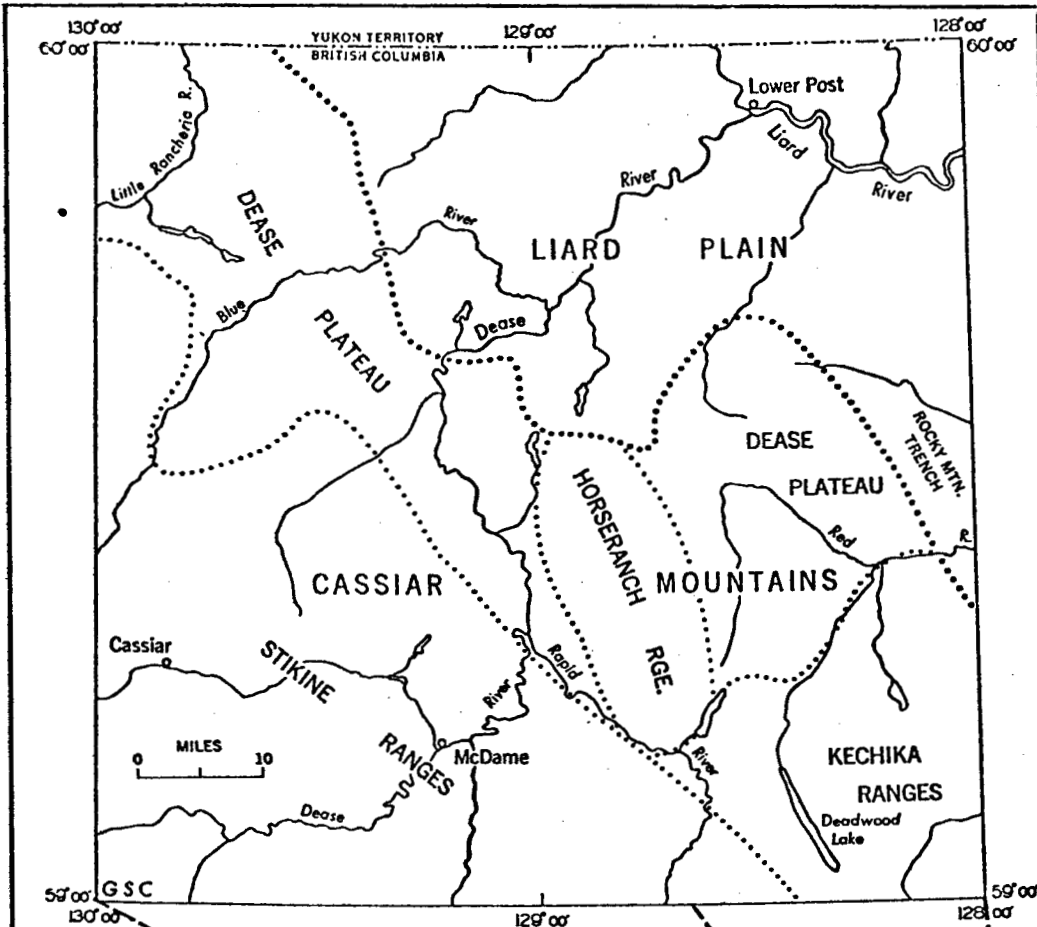

PHYSIOGRAPHIC DIVISIONS OF Mc DAME MAP AREA.



DEKALB MINING CORPORATION

Mc DAME CREEK

BRITISH COLUMBIA

REGIONAL INDEX MAP

The map-area includes a wide variety of mineral prospects. Placer gold has been mined since 1874 on McDame Creek and tributary streams. High-grade chrysotile asbestos is being mined near Cassiar."

As mentioned in the abstract the rocks immediately east of the Jurassic age Cassiar intrusives are folded, faulted and sheared. This folding and shearing has produced what is probably the main ore control for the gold bearing quartz veins.

It has been recognized for some time that a north-east fracture-shear zone existed. The 1935 report (6) mapped these structures and labeled them as the North, Central and South vein system. Later exploration has identified at least another zone north and another south of those identified in 1935.

It was mainly on the basis of the new northern vein along with the projected extension of the north and central vein system that the Dekalb 1-6 mineral claims were located.

Work on these claims during the 1980 field season has consisted of literature research, surface prospecting along claim boundaries or by spot checking using a helicopter, sampling, visitation of known deposits and those under exploration. The cost and man-days are documented in the appendix of this report.

129°45'

- 4 -

129°30' W

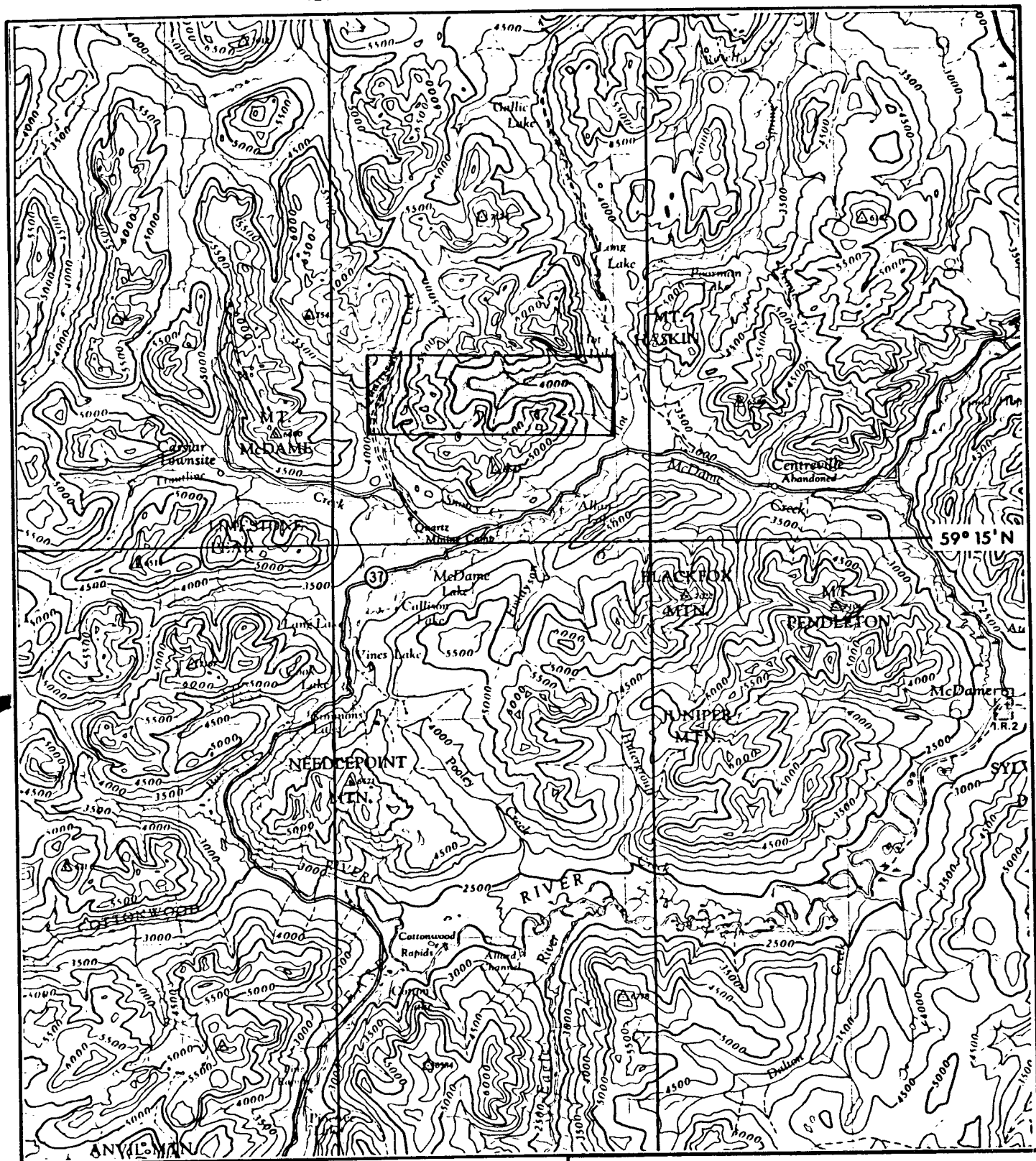

DEKALB MINING CORPORATION

Mc DAME CREEK  
BRITISH COLUMBIA

CLAIM LOCATION  
MAP

## Geology

The area covered by the DeKalb 1-5 mineral claims lie on a range of mountains known as the Stikine Range. These mountains consist of a 15,000 foot folded series of Upper Devonian and Lower Mississippian volcanic and sedimentary rocks; named the Sylvester Group. The Sylvester Group conformably overlies the McDame group carbonates and together define the limbs of a synclinorium.

Perforating this synclinorium is the Jurassic age Cassiar quartz monzonite batholith. Faulting and shearing, which may or may not have resulted from this intrusive is symmetrical and well defined within the Sylvester group.

Placer gold was discovered on McDame Creek in 1874 and several other nearby creeks. The gold originated in quartz veins in the volcanic rocks as free gold along with pyrite and tetrahedrite. The quartz veins being mined at the Erickson mine, Nu Energy prospect (Cornucopia claim) and several other claims carry spectacular examples of visible gold.

A summary of the quartz veins and this occurrence is reproduced in full from Memoir 319 pp 117-119.

### Gold-Quartz Veins in Pooley Creek, McDame Lake, Troutline Creek and Quartzrock Creek Areas

"Gold-quartz veins are abundant in greenstones in a zone roughly 5 miles wide extending from Pooley Creek to Quartzrock Creek. Although many separate properties have been explored they are treated collectively here because their mode of occurrence is similar. The groups and claims examined in this area are listed below and numbered from south to north. A detailed report on all of the known gold vein occurrences is contained in the Minister of Mines Report of 1935 (5) where each property is extensively discussed. The location of these showings have been posted on the accompanying geological map in the back pocket of this report.

10. Turmoil and Turmoil Extension Mineral Claims - staked by P. Hamlin of Lower Post between 1942 and 1946.

11. Gold Hill and Lakeshore claims - initially held by F. Crawford and associates of McDame Creek and optioned to the Consolidated Mining and Smelting Company of Canada, Limited in 1937. The claims were later held by P. Hankin of McDame Lake and are now held by S. Bridcut of Lower Post.

12. Nora claims - a group of four claims held by G. Davis of McDame Lake and W. Harper of Dawson Creek. A 5-ton mill was operated by Mr. Davis during the summer of 1951.



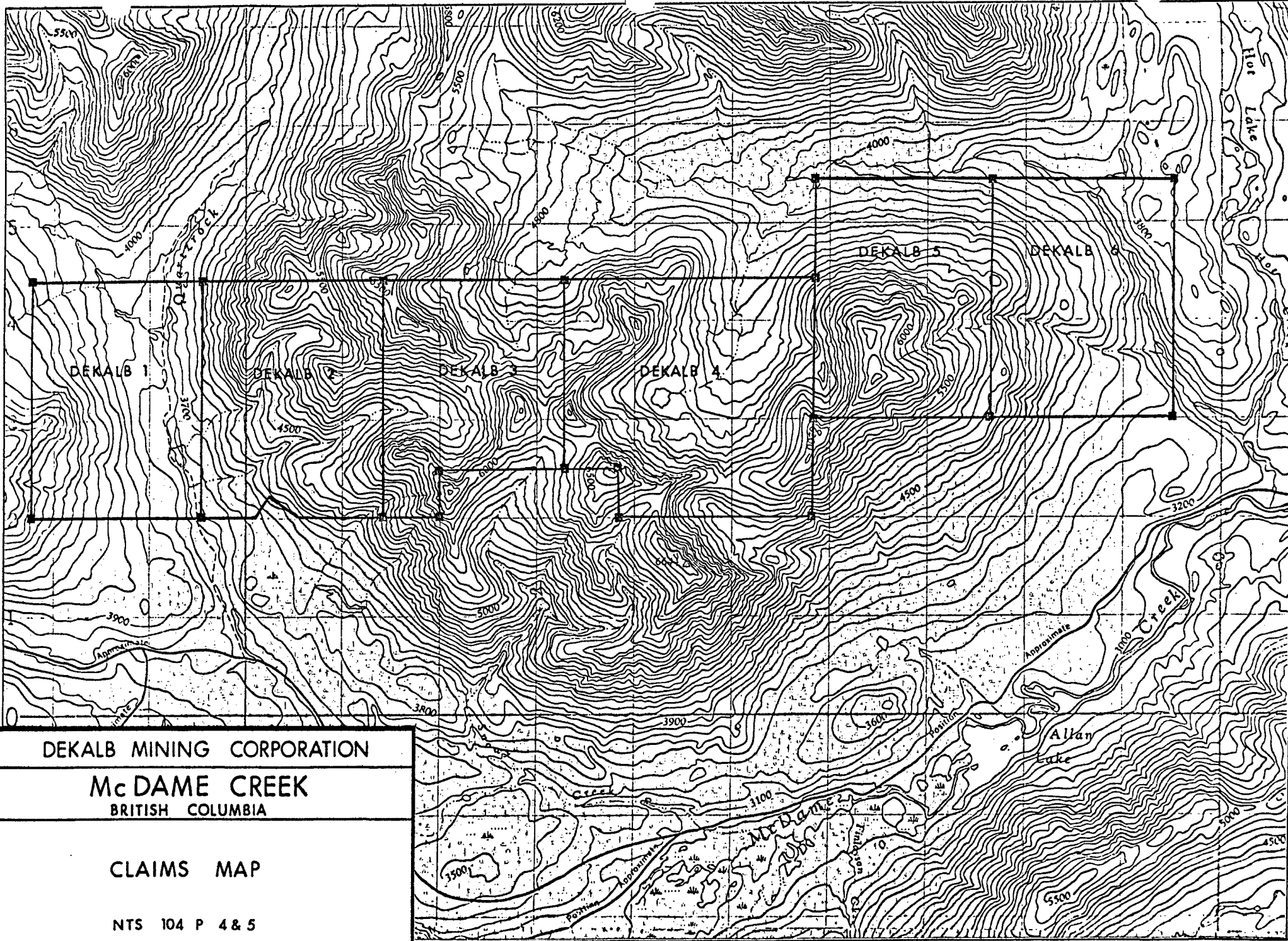

DEKALB MINING CORPORATION

Mc DAME CREEK  
BRITISH COLUMBIA

CLAIMS MAP

NTS 104 P 4 & 5

SCALE 1:50,000

81 02

13. Cornucopia group - a group of seven claims staked by J. C. Simpson of Teslin in 1935 and sold in 1946 to Benroy Gold Mines, Limited. Trenching and diamond-drilling were carried out in 1946 but since then little work has been done on the property.

14. Homestake, Lodestone, Bonanza No. 1, and Midge No. 3 claims - held by Cassiar Yukon Gold Mines, Limited.

15. Mac, High Grade, and Hopeful groups - held by J. G. Hope of Quartzrock Creek.

Gold-quartz veins on the properties listed above are controlled, for the most part, by joints in greenstone. Most of the veins strike northeasterly and dip steeply in accordance with the dominant joint trend. Veins on the Nora and Mac groups are restricted to places where movement along curved joint planes has produced openings.

Near the gold-bearing quartz veins the greenstones have been pyritized and carbonatized. On the other hand, barren, white, milky quartz veins show little, if any, contact effects. Gossan resulting from decomposition of pyrite, and buff weathering carbonate of the altered wall-rocks is therefore a good prospecting guide.

The greatest exposed concentration of quartz veins is in the canyon of Quartzrock Creek. Quartz veins in this area locally form from 30 to 60 per cent of the outcrop.

Free gold generally occurs in vugs near the margins of the quartz veins. Pyrite, tetrahedrite, chalcopyrite, sphalerite, azurite, and malachite are minor in amount but widespread. On the Nora claims free gold is largely restricted to the walls of the veins. One extremely vuggy quartz vein on the Cornucopis group has yielded some spectacular specimens of free gold.

Diamond drilling and other sampling methods have shown an erratic distribution of gold in these quartz veins. Without bulk sampling, therefore, it would be difficult to obtain an average value for most of the veins."

## Exploration

Literature research and field knowledge of the various gold vein showings provided the exploration model for this project. Accordingly the DeKalb 1-6 were located in March of 1980 and an exploration program of prospecting devised. A late spring and an abnormally wet and rainy summer hampered the program. The property was prospected along claim location lines. Along Quartzrock Creek a test pit was blasted and a rock sample taken for chemical analyses (Appendix P.17). No quartz veins were discovered along these traverses. A summary of time spent and costs are documented in the appendix.

As was reported in Memoir 319, grab and channel sampling will probably not identify gold bearing zones. The writer concurs with the final paragraph of Gabrielse (7) quoted above in that the gold is erratically distributed and would be best explored using bulk sampling and diamond drilling methods. It is also recognized that the best grade gold is often located at the margins of the veins and therefore would not be picked up in assaying white quartz samples. Future programs should be directed to bulk sampling of bulldozer trenches after they have been documented and geologically mapped.

The prospecting program of 1980 although failing to discover gold bearing veins did discover, sample and map certain typical veins, which should be followed up by trenching and detail mapping.

SUMMARY  
OF MAJOR GOLD PROSPECTS  
IN THE AREA

129°45'  
59°15'

7 1/2 MILES  
TO CASSIAR  
ASBESTOS

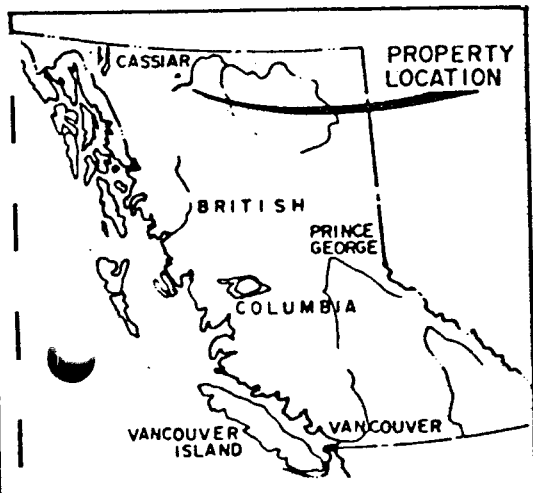
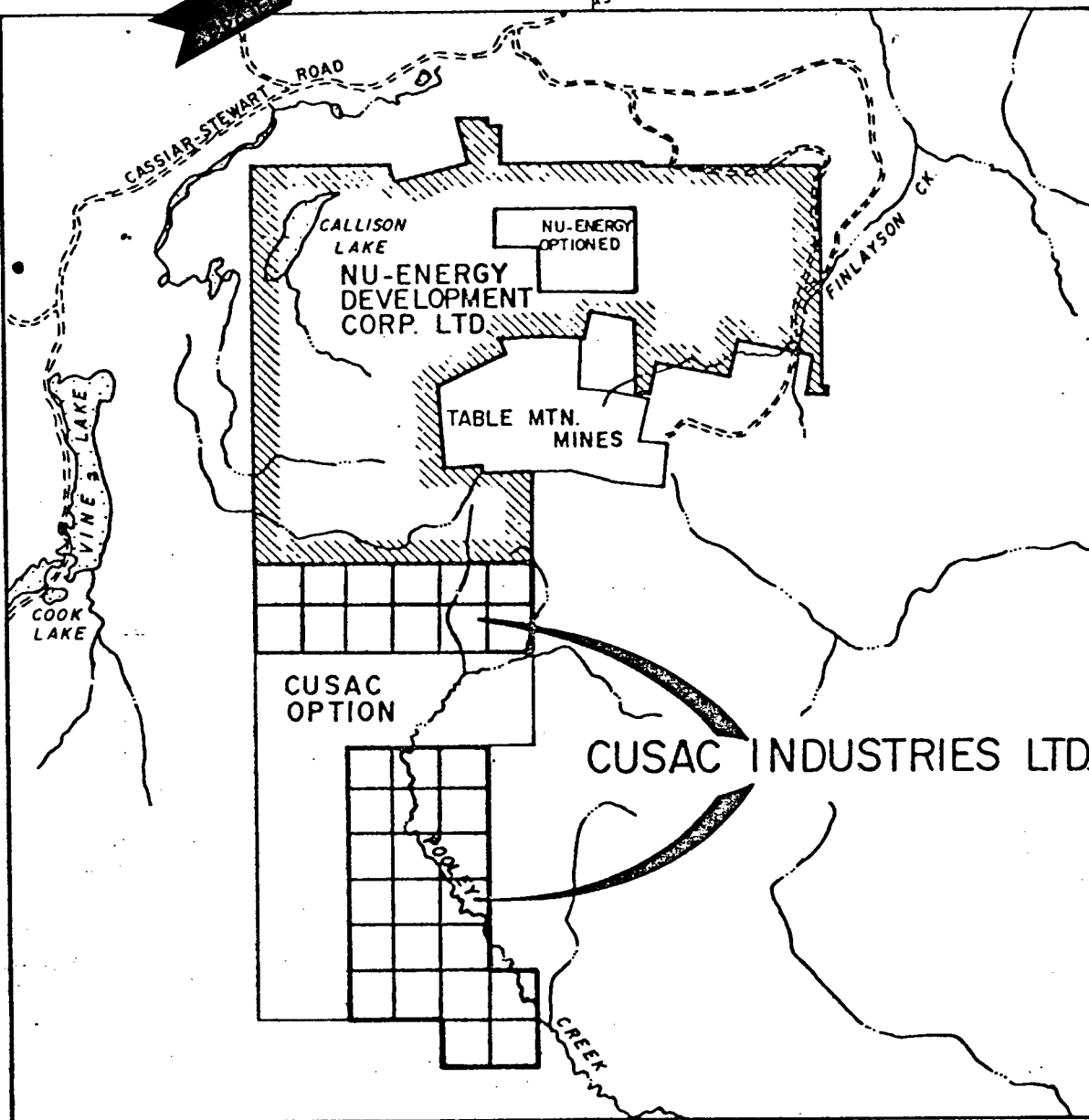

CASSIAR - GOLD CAMP  
TABLE MOUNTAIN  
LIARD MINING DIVISION B.C.

SCALE IN METRES

1000 500 0 1000 2000 3000

A horizontal scale bar with markings at 1000, 500, 0, 1000, 2000, and 3000 metres.

HANNA GOLD MINES - Quartz Rock Creek, Cornucopia Group

This property has been worked for many years with major underground development occurring in the 1960's with 3803 feet of drifting and crosscutting and 1783 feet of underground diamond drilling. The project was optioned from Tarus Resources by United Hearne Resources Ltd., in August 1979. Reserves were published in November 1979 as 16,000 tons @ .55 oz/ton gold. During 1980, 3205 feet of surface drilling, 1000 feet drifting were completed and reserves published in October 1980 as 30,000 tons @ .45 oz/ton with a potential of 300,000 tons of .45 oz gold/ton.

CUSAC

In October 1980 Cusac announced start up of production on the Cordoba and Pete claims using a portable mill, rate of 30 - 50 tons/day with heads at 2.0 oz/ton gold.

PLAZA MINING (Table Mountain, Vollaug Vein)

During 1979 work consisted 3170 feet of diamond drilling (13 holes), 2323 feet underground development with reserves standing at 19,300 tons @ .592 oz/ton gold, .35 oz/ton silver. The decline face in August 1979 reported a sample running 2.8 oz/ton gold over 3.0 feet width.

ERICKSON GOLD MINES/NU-ENERGY DEVELOPMENT

The Erickson, Nu-Energy jointly owned Erickson Mines, was placed in production in September 1979. During the first year of production 34,533 tons of ore was processed with a recovery of 21,645 ounces of gold, 20,863 ounces of silver, giving an average grade of .66 oz gold and .72 oz silver. The mill will double in size to 200 tons per day during 1981.

McDame Creek

References

1. Dawson, G.M. Report on an Exploration in the Yukon District, NWT and adjacent northern portion of B.C. Geol. Sur. Can. Ann. Rept. Vol. III Pt. 1 (1887).
2. Dawson, G.M. Report on an Exploration in the Yukon District NWT and adjacent northern portion of B.C. G.S.C. Publication 629 (1898).
3. Kerr, F.A. Dease Lake Area, Cassiar District, B.C. G.S.C. Summary report, pp 75-98, 1925 Part A.
4. Minister of Mines 1931, pp A54-A60.
5. Minister of Mines 1935, pp B12-B22.
6. Minister of Mines 1936, p. B58.
7. Gabrielse Hubert McDame Map-Area, Cassiar District, B.C. G.S.C. Mem. B19, 1963.

Recommendations

1. Follow up known quartz showings with bulldozer trenching.
2. Follow up known veins with geophysical mapping tools capable of detecting cracks, joints and veins such as an EM 16 instrument.
3. Vein sampling should use a channel sample technique obtaining at least 10 pounds of rock. The wall rock adjoining the vein should also be sampled using channel sampling techniques.
4. Line cutting should be continued and soils sampled for copper and silver, two of the gold associated vein constituents.
5. The 6 claim group should be geologically mapped in detail with particular attention paid to jointing as to direction and intensity.

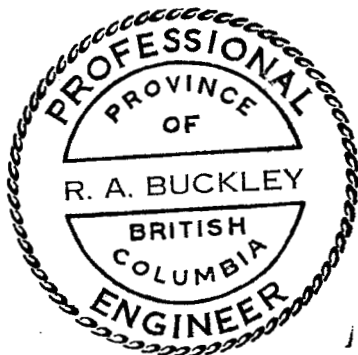

Respectfully Submitted

  
R. A. Buckley



## QUALIFICATIONS

R. A. BUCKLEY

- A. I, Ronald A. Buckley, am by profession a Geologist, residing at R.R. #2, Cochrane, TOL OWO, in the Province of Alberta.
- B. I graduated in the year 1957 from Acadia University, Wolfville, Nova Scotia, with a Bachelor of Science Degree in Geology, with a minor in Chemistry and Physics.
- C. I graduated in the year 1959 from McGill University, Montreal, in the Province of Quebec, with a Master of Science Degree in Geology.
- D. Since graduation I have taken updating courses through the Department of Continuing Education at the University of Calgary in Structural Geology (PhD credit course), Sedimentary Geology (PhD credit course), Geochemical Surveying, Property Evaluation, Geology of Stratabound Lead Zinc Deposits, Geology of Reefs (2 courses) and Air Photo Interpretation.
- E. Since graduation, I have been employed by a Mining Company, a Provincial Department of Mines, and three Oil Companies in the search for oil, gas and metallic minerals.
- F. I am a member:

The Alberta Association of Petroleum Geologists  
Mineralogical Association of Canada  
Society of The Sigma XI  
Canadian Institute of Mining and Metallurgy  
Association of Professional Engineers of Alberta  
Professional Engineers of British Columbia

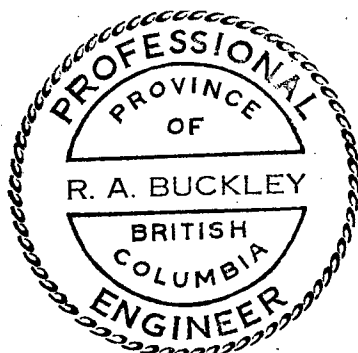

R. A. Buckley, B.Sc., M.Sc., P. Geol., P. Eng.

A P P E N D I X

List of Documents in Appendix

1. Description of Sampling Program
2. Assay Results from Loring Laboratories Ltd.  
Certificate No. 20338, No. 19735
3. Diary of Project and Direct Expenses
4. Time, Mileage and Expense Report of Field Supervisor
5. Receipts for Field Labour

McDame Creek, AFE 4052

Description of Sampling Program

Note: Representative samples only were assayed.

- Sample 15 - Sample from blast pit. Altered basic rock, gabbroic in composition with green mineral. Assayed for chromium, cobalt content. Certificate No. 19735, July 29, 1980.
- Sample 1113 - Bull quartz, vein with heavy limonite staining, vuggy. Area 3. Certificate No. 20338, October 10, 1980.
- Sample 1114 - Bull quartz vein, white, looks barren. Part of the vein is associated with limonite bearing rock as per sample 1113. Location 3. Certificate No. 20338, October 10, 1980.
- Sample 1115 - Argilite, grey, calcareous with white calcite laminations. Location 2. Certificate No. 20338, October 10, 1980.
- Sample 1116 - Carbonate, light with quartz injection, veins. Located in same area as sample 1115. Certificate No. 20338.
- Sample 1117 - White, bull quartz some with limonite stain. Looks barren. Location 3. Certificate No. 20338.
- Sample 1118 - Bull quartz with limonite. Some very vuggy portions. Partings of argilite in quartz vein. Some specks of magnetite, probably specular haematite. Some molybdenum noted. Location 3, talus slope. Certificate No. 20338, October 10, 1980.
- Sample 1119 - Bull quartz with limonite pseudomorphs after pyrite. Location 3. Certificate 20338, October 10, 1980.
- Sample 1120 - Bull quartz with volcanic country rock. Looks barren, not many sulfides. Location 1. Certificate 20338, page 2, October 10, 1980.
- Sample 1122 - Quartz, crystalline, white, with stock work of calcite. High content of limonite. Good looking typical gold bearing rock of nearby mines and prospects. Location 2. Certificate No. 20338, page 2, October 10, 1980.

- Sample 1123 - Quartz, limonitic, vuggy and with fragments of country rock as angular breccia with vein quartz. Typical gold bearing type. Location 2. Paul Urbanovitch collector. Certificate 20338, October 10, 1980.
- Sample 1124 - Dolomitic, calcarous volcanic. Very vuggy, limonitic stain. Drussy quartz vugs along with calcite filled vugs. Certificate No. 20338, October 10, 1980.
- Sample 1125 - Limonitic quartz. Good looking and typical for the area gold bearing rock. Location number 1. Certificate 20338, October 10, 1980.
- Sample 1126 - Quartz vein, thinly fractured along the direction of vein with limonite on fractures. Typical gold bearing quartz vein of region. Location No. 1. Paul Urbanovitch. Certificate No. 20338, October 10, 1980.
- Sample 1127 - Bull quartz section with limonite and goethite partly filling the vugs. Location 2. Certificate No. 20338, October 10, 1980.
- Sample 1128 - Carbonate, buff/ochre coloured, contains limonite, ochre, weathered to smooth surfaces. Location 1. Certificate No. 20338, October 10, 1980.
- Sample 1129 - Dolomite, ochre coloured, weathered with quartz-calcite vug filling. Probably no sulfides except zinc. Zinc assay requested, not run by laboratory. Certificate No. 20338, October 10, 1980. Location unknown, label lost.
- Sample 1130 - Bull quartz vein, looks barren. Location 1. Certificate No. 20338, October 10, 1980.
- Sample 1131 - Bull quartz vein, probably barren. Location 1. Certificate No. 20338, October 10, 1980.

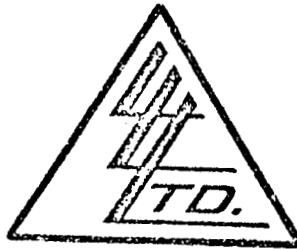

To: DEKALB MINING CORPORATION,  
6th Flr., 630 - 6th Avenue S.W.,  
Calgary, Alberta T2P 0S8

File No. 20338  
Date October 10, 1980  
Samples Chip

ATTN: Ron Buckely

Certificate of  
ASSAY of  
LORING LABORATORIES LTD.

Page # 1

SAMPLE No.	OZ./TON GOLD	OZ./TON SILVER	% Cu	% Pb	% Zn	% MoS2	% WO3
<u>"Chip Samples"</u>							
1101	Trace	.01	.01	-	-	-	-
1102	.010	.01	.52	Trace	-	.001	-
1103	.020	.26	1.29	.01	-	.006	-
1104	Trace	.12	.07	-	-	.004	-
1105	Trace	.14	.02	Trace	-	.044	-
1106	Trace	.08	.10	.01	-	.014	-
1107	.010	.46	Trace	.01	-	.007	-
1108	Trace	.02	Trace	.01	-	.003	-
1109	Trace	.60	.06	.02	-	.001	-
Verango 1110	.570	.51	.07	-	-	-	.012
Red Gower 1111	Trace	.28	-	.10	-	-	-
Chief 1112	Trace	.04	2.39	.04	.01	-	-
McDAME 1113	Trace	.02	-	-	-	-	-
" 1114	Trace	.02	-	-	-	-	-
" 1115	Trace	.02	-	.01	.01	-	-
" 1116	Trace	.02	-	.03	.01	-	-
" 1117	Trace	.04	-	-	-	-	-
" 1118	Trace	.02	-	-	-	.002	-
" 1119	Trace	.02	-	-	-	-	-

I Hereby Certify THAT THE ABOVE RESULTS ARE THOSE  
ASSAYS MADE BY ME UPON THE HEREIN DESCRIBED SAMPLES . . . .

Rejects Retained one month.  
Pulps Retained one month  
unless specific arrangements  
made in advance.

*D. Enderp*

Assayer

To: DEKALB MINING CORPORATION,  
6th Flr., 630 - 6th Avenue S.W.,  
Calgary, Alberta T2P 0S8

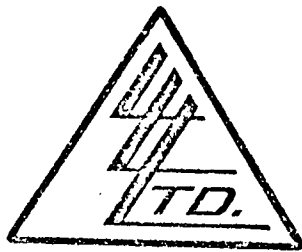

File No. 20338  
Date October 10, 1980  
Samples Chip

ATTN: Ron Buckley

Certificate of  
ASSAY of  
LORING LABORATORIES LTD.

Page # 2

SAMPLE No.	OZ./TON GOLD	OZ./TON SILVER	% Cu	% Pb	% Zn
MCDAME 1120	Trace	.01	-	-	-
CHIEF 1121	Trace	.01	.43	-	-
MCDAME 1122	Trace	.02	-	-	-
MCDAME 1123	Trace	.01	-	-	-
MCDAME 1124	.010	.01	-	-	.01
MCDAME 1125	Trace	.01	-	-	.01
MCDAME 1126	Trace	.01	-	-	-
MCDAME 1127	Trace	.01	-	-	-
MCDAME 1128	.010	.01	-	-	-
MCDAME 1129	Trace	.01	-	-	-
MCDAME 1130	.010	.28	-	-	-
MCDAME 1131	Trace	.01	-	-	-
HILLS PROS 1132	Trace	.01	-	-	.03
HALLMAC 1133	Trace	137.30	-	70.62	.43

I Hereby Certify THAT THE ABOVE RESULTS ARE THOSE  
ASSAYS MADE BY ME UPON THE HEREIN DESCRIBED SAMPLES . . . .

Rejects Retained one month.  
Pulps Retained one month  
unless specific arrangements  
made in advance.

Assayer

To: DEKALB MINING CORPORATION,  
6th Flr., 630 - 6th Avenue S.W.,  
Calgary, Alberta T2P 0S8

File No. 19735  
Date July 29, 1980  
Samples Rock Chip

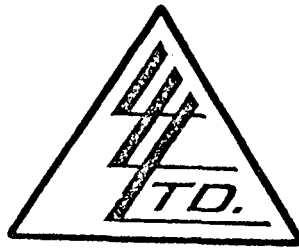

Certificate of  
ASSAY of

LORING LABORATORIES LTD.

ATTN: Ron Buckley

SAMPLE No.	OZ./TON GOLD	OZ./TON SILVER	% Cu	% Ni	% Co	% Cr	% Mn
"Project # 4052"  Sample # 15	Trace	.02	.01	.21	.01	.17	.02
<p><i>m</i></p> <p><b>I Hereby Certify</b> THAT THE ABOVE RESULTS ARE THOSE ASSAYS MADE BY ME UPON THE HEREIN DESCRIBED SAMPLES . . . .</p>							

Rejects Retained one month.  
Pulps Retained one month  
unless specific arrangements  
made in advance.

*A. L. M. J. S. J.*  
Licensed Assayer of British Columbia



April 1 - 9	Planning meeting, P. Urbanovitch in Calgary, expenses	\$ 195.20
April 14 - 18	Field supervisory visit to plan exploration, P. Urbanovitch, expenses only	307.00
April 29	P. Urbanovitch travel to Watson Lake	135.00
May 1 - 10	Preparation to place field crew in field. Too much snow, decided to wait until some snow melted. Crew expenses.	521.66
May 20 - 28	Supervisory visit to Calgary - P. Urbanovitch	316.37
June 1 - 3	Miscellaneous crew expenses, continuation of above	54.07
June 6 - 9	Miscellaneous clean up and move out of crew. Crew quit, project halted.	134.00
July 11 - 19	Hiring of new crew and move in.	306.54
July 22 - 31	Prospecting, special clothing for wet conditions.	374.46
July 27 - Aug 6	Supervisory meeting	246.85
Aug 1 - 18	Crew expense, receipts and records lost when field truck was broken into and records and field tools removed.	
	TOTAL	<u>\$2,591.15</u>

WAGES

George Charlton, prospector, part time July 22 - Aug 18, 15 days 15 x 50	750	
Dave Charlton, prospector, part time July 22 - Aug 18, 20 days 20 x 50	1000	
Mike Kloss, field helper July 22 - Aug 18, 28 days 28 x 40	<u>1120</u>	
TOTAL	2870	2870.00

EXPENSES

26 May, Walter Haenschke May 15 - 20 Travel costs		400.00
Hotel May 15 - 30		200.00
Gasoline, propane May 15 - June 3 (other than listed above)		400.00
Groceries for Camp May 15 - June 3		800.00
Truck expenses, other than listed above May 1 - June 10		500.00
George Charlton July 22 - Aug 18 15 days x \$20/day	300	
Dave Charlton July 22 - Aug 18 20 days x \$20/day	400	
Mike Kloss July 22 - Aug 18 28 days x \$20/day	<u>560</u>	
	1260	<u>1260.00</u>
TOTAL		\$6330.00

SUPERVISOR

Paul Urbanovitch		
April 1 - 9, 4 x 60	240	
April 14 - 18, 4 x 60	240	
April 29 - May 10, 11 x 60	660	
May 20 - 30, 4 x 60	240	
June 1 - 9, 6 x 60	360	
July 11 - 22, 7 x 60	420	
July 22 - 31, 9 x 60	540	
Aug 1 - 18, 6 x 60	<u>360</u>	
	3060	3,060.00

HELICOPTER

Frontier helicopter, September 13, 3.8 hours		1,604.89
---	--	----------

ASSAYING

Certificate #19735	48.00	
Certificate #20388	<u>570.75</u>	
	618.75	618.75

ASSESSMENT REPORT

Copy of regional assessment re- ports, B.C. Dept of Mines Victoria		86.00
---	--	-------

FIELD VISIT

Supervision, head office		
September 12 - 14 expenses	161.85	
September 2 - 14, Hotel, Field Crew, 10 man days	450.00	
CP Airlines	348.90	
U-Drive Gasoline	20.00	
Misc.	<u>33.15</u>	
	1013.90	1,013.90

FIELD VISIT

Supervision, head office		
April 15 - 17		
Expenses, including Hotel	190.68	
U-Drive	139.61	
CPA/PW Airlines	<u>348.90</u>	
	679.19	<u>679.19</u>
		7,062.73

EXPENSES:

\$ 2,591.15
6,330.00
<u>7,062.73</u>

TOTAL: \$15,983.88

# DEKALB MINING CORPORATION

## TIME, MILEAGE & EXPENSE REPORT

NAME Paul Urbanovitch

ADDRESS \_\_\_\_\_ MONTH OF March 19 80

Unit No. \_\_\_\_\_

age \_\_\_\_\_

STOP \_\_\_\_\_

START \_\_\_\_\_

MILEAGE \_\_\_\_\_

COMPANY  
CREDIT CARD CHGS.

TIME AND MILEAGE REPORT

EXPENSE REPORT

Date	From -	To -	Mileage	Charge Battery or Location	Meals	Lodging	Misc.	Description	Total	Description	Total
1	Cassiar				4 00		17 00	Gasoline			
2	Cassiar				4 00		6 50	Gasoline			
2	Cassiar						20 00	Towing charge			
3	Edmonton						4 50	Gasoline			
4	Cassiar						1 00	Claim maps			
12	Edmonton-Calgary		Staking	4052		24 00	10 50	Greyhound			
13	Calgary-Edmonton		Debulk 1-6	"			10 50	Greyhound			
16	Calgary-Edmonton			"			40 00	M. Anderson, P.W.A.			
16	Edmonton-Watson Lk.			"			135 00	P. Urbanovitch, C.P.A.			
16	Edmonton-Watson Lk.			"			135 00	M. Anderson, C.P.A.			
16	Watson Lk.			"			18 50	Gas & oil			
17	Cassiar						20 00	Gas			
17	Whitehorse						29 30	Field Supplies			
18	Watson Lake					38 00	8 50	Gas			
19	Cassiar				8 00		15 56	Misc. purchases			
19	Cassiar						20 00	Gas			
20	Cassiar						18 00	Gas			
21	Cassiar			Y			5 00	Mineral tags			
TOTALS					16 00	62 00	514 86	TOTAL EXPENSES	592 86	TOTAL	

Distribution of Mileage:	Company
	Personal

*4052  
this page* →

8.00

~~62.00~~  
62.00

465.86

LESS ADVANCES  
NET AMOUNT PAYABLE

ATTACH COPIES OF ALL CREDIT CARD CHARGES

# DEW... TIME, MILEAGE AND EXPENSE REPORT

NAME Paul Urbanovitch

ADDRESS \_\_\_\_\_ MONTH OF March 19 80 Page 2

Unit No. \_\_\_\_\_  
Mileage \_\_\_\_\_  
STOP \_\_\_\_\_  
START \_\_\_\_\_  
MILEAGE \_\_\_\_\_

COMPANY  
CREDIT CARD CHG.

TIME AND MILEAGE REPORT

EXPENSE REPORT

Date	From -	To -	Mileage	Charge Battery or Location	Meals	Lodging	Misc.	Description	Total	
21	Cassiar			4052			2 77	Misc. purchases		
21	Cassiar						15 00	Gas		
22	Watson Lake						5 50	Propane		
22	Watson Lake						10 00	Gasoline		
22	Watson Lake						12 50	Flagging & Field supplies		
23	Watson Lk.					76 00				
24	Cassiar						7 94	Misc. purchase		
25	Cassiar						27 00	Gas		
25	Watson-Van.-Victoria						185 00	P. Urbanovitch, CPA		
26	Vancouver-Victoria					123 00				
26	Victoria-Edmonton						96 10	P. Urbanovitch, A/C		
				Page 1	16 00	62 00	514 86		592 86	
				Page 2		199 00	361 81		560 81	
				TOTALS	16 00	261 00	876 67	TOTAL EXPENSES	1153 67	TOTAL

Distribution of Mileage:	Company	
	Personal	

LESS ADVANCES  
NET AMOUNT PAYABLE 1153 67

ATTACH COPIES OF ALL CREDIT CARD CHARGES

Approved

# DEKALB MINING CORPORATION

## TIME, MILEAGE AND EXPENSE REPORT

Unit No. \_\_\_\_\_  
 Mileage \_\_\_\_\_  
 STOP \_\_\_\_\_  
 START \_\_\_\_\_  
 MILEAGE \_\_\_\_\_

NAME Paul Urbanovitch

ADDRESS \_\_\_\_\_ MONTH OF April 19 80

COMPANY  
CREDIT CARD CHGS.

TIME AND MILEAGE REPORT

EXPENSE REPORT

Date	From	To	Mileage	Charge Battery or Location	Meals	Lodging	Misc.	Description	Total	Description	Total
1	Calgary	Edmonton	round trip	4052			73 50	P. Urbanovitch, Airbus	195 20		
3	Edmonton						9 90	Gold pans (2)			
4	Calgary					24 00					
7	Calgary				7 80						
8	Edmonton	Calgary					40 00	P. Urbanovitch, Airbus	307 00		
9	Calgary	Edmonton					40 00	P. Urbanovitch, Airbus			
14	Edmonton	Watson Lk.		4052				P. Urbanovitch, PWA			
16	Ft. St. John	Edmonton		Visit w. RAB.			265 00	P. Urbanovitch, PWA	259 56		
16	Watson Lake						2 00	Claim maps			
18	Calgary	Edmonton					40 00	P. Urbanovitch, Airbus			
24	Edmonton						10 00	Gas	846 76		
25							75 00	Auto Insurance			
25							87 56	Misc.			
25	Edmonton						7 00	Fix flat tire			
28	Edmonton						30 00	Misc.			
29	Edmonton	Watson Lk.		4052			135 00	P. Urbanovitch, CPA			
TOTALS						7 80	24 00	814 96	TOTAL EXPENSES	846 76	TOTAL

Distribution of Mileage:	Company	
	Personal	

LESS ADVANCES  
NET AMOUNT PAYABLE 846 76

ATTACH COPIES OF ALL CREDIT CARD CHARGES

# DEKALB MINING CORPORATION

## TIME, MILEAGE AND EXPENSE REPORT

NAME Paul Urbanovitch

ADDRESS \_\_\_\_\_ MONTH OF May 19 80

Unit No. \_\_\_\_\_  
 Mileage \_\_\_\_\_  
 STOP \_\_\_\_\_  
 START \_\_\_\_\_  
 MILEAGE \_\_\_\_\_

COMPANY  
CREDIT CARD CHGS.

TIME AND MILEAGE REPORT

EXPENSE REPORT

Date	From	To	Mileage	Charge Battery or Location	Meals	Lodging	Misc.	Description	Total	Description	Total
1	Watson Lake		Prep. For	4052			30 60	Gas & oil			
2	Watson Lake		Field work				1 00	Claim maps			
2	Watson Lake						3 40	Oil			
3	Watson Lake		↓		18 35	152 00	3 95	Misc.			
6	Coal River Lodge		Too much		48 25		23 00	Gas			
7	Watson Lake		Snow				100 00	Gas			
7	Watson Lake						14 30	Fix flat	521 64		
8	Cassiar						7 54	Misc.			
9	Cassiar						4 87	Misc.			
10	Cassiar						2 00	4 Placer claim tags for	Walter Haenschke		
10	Cassiar						10 00	Tire repair			
10	Cassiar						1 00	Claim maps			
10	Cassiar						6 10	Misc.			
12	Watson Lake					82 00	13 30	Gasoline			
20	Watson Lake					44 00					
26	Calgary				33 15			Corkscrew, Calgary	316 37		
27	Watson Lake						8 19	Misc.			
28	Watson Lk.					132 00	99 03	Misc.			
				TOTALS	99 75	410 00	328 28	TOTAL EXPENSES	838 03	TOTAL	

Distribution of Mileage:	Company
	Personal

LESS ADVANCES  
NET AMOUNT PAYABLE

ATTACH COPIES OF  
ALL CREDIT CARD  
CHARGES

# DEKALB MINING CORPORATION

## TIME, MILEAGE AND EXPENSE REPORT

No. \_\_\_\_\_  
 Mileage \_\_\_\_\_  
 STOP \_\_\_\_\_  
 START \_\_\_\_\_  
 MILEAGE \_\_\_\_\_

NAME Paul Urbanovitch

ADDRESS \_\_\_\_\_ MONTH OF May 19 80

COMPANY  
 CREDIT CARD CH

TIME AND MILEAGE REPORT

EXPENSE REPORT

Date	From -	To -	Mileage	Charge Battery or Location	Meals		Lodging		Misc.		Description	Total		Description	
29	Watson Lake						38	00	13	80	Gas				
29	Whitehorse								21	60	Flagging tape				
29	Watson Lake								6	50	Tire repair	192	-		
29	Cassiar				8	00									
30	Cassiar								14	00	Gas				
30	Cassiar								11	50	Air filter				
31	Watson Lake				2	60	76	00							
				Page 1	99	75	410	00	328	28		838	03		
				Page 2	10	60	114	00	67	40		192	00		
				TOTALS	110	35	524	00	395	68	TOTAL EXPENSES	1030	03	TOTAL	
												LESS ADVANCES			
												NET AMOUNT PAYABLE	1030	03	

Distribution of Mileages:	Company
	Personal

ATTACH COPIES  
 ALL CREDIT CAR  
 CHARGES



# DEKALB MINING CORPORATION

## TIME, MILEAGE AND EXPENSE REPORT

NAME Paul Urbanowitch

ADDRESS \_\_\_\_\_ MONTH OF June 19 80

Unit No. \_\_\_\_\_  
 Mileage \_\_\_\_\_  
 STOP \_\_\_\_\_  
 START \_\_\_\_\_  
 MILEAGE \_\_\_\_\_

COMPANY  
CREDIT CARD CHGS.

TIME AND MILEAGE REPORT

EXPENSE REPORT

Date	From -	To -	Mileage	Charge Battery or Location	Meals	Lodging	Misc.	Description	Total		Description	Total	
1	Cassiar						25 00	Gasoline					
2	Cassiar						19 84	Misc. purchases	54	07			
3	Cassiar						9 23	Misc. purchases					
6	Cassiar						20 00	Gasoline					
8	Cassiar						10 00	Gas					
8	Watson Lake					76 00	18 75	Gas	154	-			
9	Cassiar						9 25	Misc. purchases					
11	Cassiar						4 73	Misc. purchases					
11	Cassiar						10 00	Gas					
12	Cassiar						14 56	Misc.					
13	Cassiar			Placer. no. 4057			1 00	Placer claim tags					
15	Watson Lake		hond			76 00							
17	Watson Lake						10 00	Gas					
17							55 90	Work clothes					
17							35 35	Boots					
18	Cassiar						7 07	Misc. purchases					
18	Cassiar						58 42	Misc. purchases					
19	Cassiar						20 00	Gas					
20	Cassiar						1 50	Purchase of maps					
				TOTALS			152 00	330 60	TOTAL EXPENSES	482	60	TOTAL	

Distribution of Mileage:	Company	
	Personal	

LESS ADVANCES  
NET AMOUNT PAYABLE

ATTACH COPIES OF ALL CREDIT CARD CHARGES

# DEKALB MINING CORPORATION

## TIME, MILEAGE AND EXPENSE REPORT

NAME Paul Urbanovitch

ADDRESS \_\_\_\_\_ MONTH OF June 19 80

Page 2

Unit No. \_\_\_\_\_  
 Mileage \_\_\_\_\_  
 STOP \_\_\_\_\_  
 START \_\_\_\_\_  
 MILEAGE \_\_\_\_\_

COMPANY  
CREDIT CARD CHGS.

TIME AND MILEAGE REPORT

EXPENSE REPORT

Date	From -	To -	Mileage	Charge Battery or Location	Meals		Lodging		Misc.		Description	Total		Description	Total
21									28	00	Taxi				
21	Watson Lk.	Edmonton					43	75	138	25	P. Urbanovitch				
21	Calgary						31	00			Elbow R. Inn				
24	Edmonton	Calgary					25	00	41	00	P. Urbanovitch, Airbus				
25	Calgary	Edmonton					25	00	41	00	P. Urbanovitch, Airbus				
26	Edmonton								5	60	Auto parts				
27									2	60	Misc.				
27	Edmonton								5	30	Tools				
29	Edmonton								13	00	Gas				
30	Watson Lake						82	00							
				Page 1			152	00	330	60		482	60		
				Page 2			206	75	274	75		481	50		
				TOTALS			358	75	605	35	TOTAL EXPENSES	964	10	TOTAL	

Distribution of Mileages:	Company
	Personal

LESS ADVANCES  
NET AMOUNT PAYABLE 964 10

ATTACH COPIES OF ALL CREDIT CARD CHARGES

# DEWALB MINING CORPORATION

## TIME, MILEAGE & EXPENSE REPORT

NAME Paul Urbanovitch

ADDRESS \_\_\_\_\_ MONTH OF July 19 80

Unit No. \_\_\_\_\_  
 Page \_\_\_\_\_  
 STOP \_\_\_\_\_  
 START \_\_\_\_\_  
 MILEAGE \_\_\_\_\_

COMPANY  
CREDIT CARD CHGS

TIME AND MILEAGE REPORT

EXPENSE REPORT

Date	From -	To -	Mileage	Charge Battery or Location	Meals	Lodging	Misc.		Description	Total		Description	Total	
1	Cassiar						20	00	Gas					
2	Cassiar						3	50	Placer claim maps					
3	Cassiar						67	56	Misc.					
4	Cassiar						75	00	Recording of Paul #1, 15 units					
4	Cassiar							50	Claim maps					
5	Cassiar						12	00	Gas					
6	Watson Lake					44	00							
7	Watson Lake					45	75	18	00	Gas				
8	Contact Cr. Mile 500 Alaska Hwy.							11	00	Gas				
10	Watson Lake							15	00	Gas				
11	Watson Lake							5	00	Tops maps				
11								12	00	Gas				
12	Watson Lake					82	00	11	30	Gas				
13	Cassiar							20	00	Gas				
14	Cassiar							5	00	Placer & Mineral Tags				
14	Cassiar							13	37	Misc.				
18	Cassiar							14	00	Gas				
18	Cassiar					76	00	31	57	Misc.				
19	Calgary					21	30							
				TOTALS			269	05	334	80	TOTAL EXPENSES	603	85	TOTAL

306.54

Distribution of Mileages:	Company	
	Personal	

LESS ADVANCES  
NET AMOUNT PAYABLE

ATTACH COPIES OF ALL CREDIT CARD CHARGES

# DEVALB MINING CORPORATION

## TIME, MILEAGE AND EXPENSE REPORT

NAME Paul Urbanovitch

ADDRESS \_\_\_\_\_ MONTH OF July 19 89 Page 2

Unit No. \_\_\_\_\_  
 Mileage \_\_\_\_\_  
 STOP \_\_\_\_\_  
 START \_\_\_\_\_  
 MILEAGE \_\_\_\_\_

COMPANY CREDIT CARD CHG: \_\_\_\_\_

TIME AND MILEAGE REPORT

EXPENSE REPORT

Date	From -	To -	Mileage	Charge Battery or Location	Meals		Lodging		Misc.		Description	Total		Description	Total		
24	Watson Lake								13	25	Gas						
24	Edmonton								95	71	Work clothes						
25	Watson Lake						228	00									
25	Cassiar								4	00	Claim maps						
25	Cassiar								1	50	Claim maps						
26	Cassiar								19	00	Gas						
26	Watson Lake								13	00	Gas						
27	Watson Lk.-Et. St.	John							139	30	P. Urbanovitch, CPA						
29	Calgary								12	00	Taxi						
29	Edmonton-Calgary						20	00	41	00	P. Urbanovitch, Airbus						
30	Calgary-Edmonton								41	00	P. Urbanovitch, Airbus						
31	Edmonton								100	00	Clothes						
				Page 1			269	05	334	80		603	85				
				Page 2			248	00	479	76		727	76				
				TOTALS			517	05	814	56	TOTAL EXPENSES	1331	61	TOTAL			
Distribution of Mileage:		Company												LESS ADVANCES			ATTACH COPIES OF ALL CREDIT CARD CHARGES
		Personal												NET AMOUNT PAYABLE		1331 61	

# DENALB MINING CORPORATION

## TIME, MILEAGE AND EXPENSE REPORT

NAME Paul Urbanovitch

ADDRESS \_\_\_\_\_ MONTH OF August 19 80

U. No. \_\_\_\_\_  
 Mileage \_\_\_\_\_  
 STOP \_\_\_\_\_  
 START \_\_\_\_\_  
 MILEAGE \_\_\_\_\_

COMPANY  
CREDIT CARD CHG

TIME AND MILEAGE REPORT

EXPENSE REPORT

Date	From -	To -	Mileage	Charge Battery or Location	Meals		Lodging		Misc.		Description	Total		Description	Tot
2	Edmonton			4052	39	75									
4	Edmonton	Calgary		4052	93	40			41	00	P. Urbanovitch, Airbus				
5	Calgary			4052			26	00			Elbow R. Lodge	26	00		
6	Calgary			4052			46	70							
7	Fernie						31	50			Bud Johnson				
7	Creston								10	00	Gas				
8	Calgary	Edmonton							41	00	P. Urbanovitch, Airbus				
8	Edmonton				183	15									
16					3	60									
20	Edmonton								10	00	Gas				
20	Calgary						26	50			Elbow R. Lodge				
21	Calgary				24	50	52	75							
22					26	80									
24					1	70									
28	Calgary						136	75			Elbow River Lodge				
31									3	60	Misc.				
				TOTALS	372	90	320	20	105	60	TOTAL EXPENSES	798	70	TOTAL	

Distribution of Mileages	Company
	Personal

LESS ADVANCES  
NET AMOUNT PAYABLE 798 70

ATTACH COPIES OF  
ALL CREDIT CARD  
CHARGES

ORDER NO. \_\_\_\_\_ DATE June 10 1980  
 SOLD TO Bruce McPherson  
 ADDRESS Watson Lake Y.T.  
 SHIP TO \_\_\_\_\_  
 ADDRESS Account from

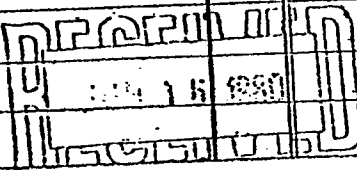
WHEN SHIP	HOW SHIP	TERMS	BUYER	SALESMAN
<p><i>Paul Liberman</i>  <i>the sum of \$160000</i>  <i>for 13 Days of Cutting</i>  <i>lines and Helping</i>  <i>Prospect.</i>  <i>Paul by cash \$160000</i>  <i>Bruce McPherson</i></p>				
				

036951

SIGNATURE

Reed Paper Pad

DATE June 9/30 19

M. Gilbert Johnson  
Lower Part

ACCT FWD.

1	9 Days cutting
2	line at 10000 a day
3	
4	
5	
6	mp/# 900 00
7	
8	paid by cash.
9	
10	
11	
12	
13	
14	
15	1

Gilbert Johnson

JUN 16 1930

0 SPEEDIBOOK

CROWN ZELLERBACH PAPER COMPANY, LIMITED

No. \_\_\_\_\_

Received from Paul Williams

\$400.00 Miss Kendall

are enclosed to come from Edmund

to Williams and helping get

\$400.00 William & Katherine

100 Dollars

June 26th 1930

16 1930

Amount = 400

paid it + expenses for  
Paul Chlanoutch

ORDER NO.

DATE

June 10 19 80

GOOD TO

Dekalb Mundy corp.

ADDRESS

6th floor 1030 WAVE SW

SHIP TO

Colony

ADDRESS

WHEN SHIP

HOW SHIP

TERMS

BUYER

SALESMAN

Re expenses Dekalb 1 to 6

Hotel Johnny - 7900 00

Water Harnacke 400 00

Brise Mc Lerman - 71600 00

Hotel 200 00

Gas + Propane 400 00

Groceries - top extra meals.

entertainment 800 00

Truck 500 00

~~17800 00~~

Paul Chlanoutch

110 10  
Dekalb

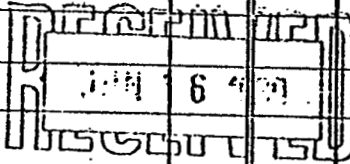

036952

SIGNATURE

027 )



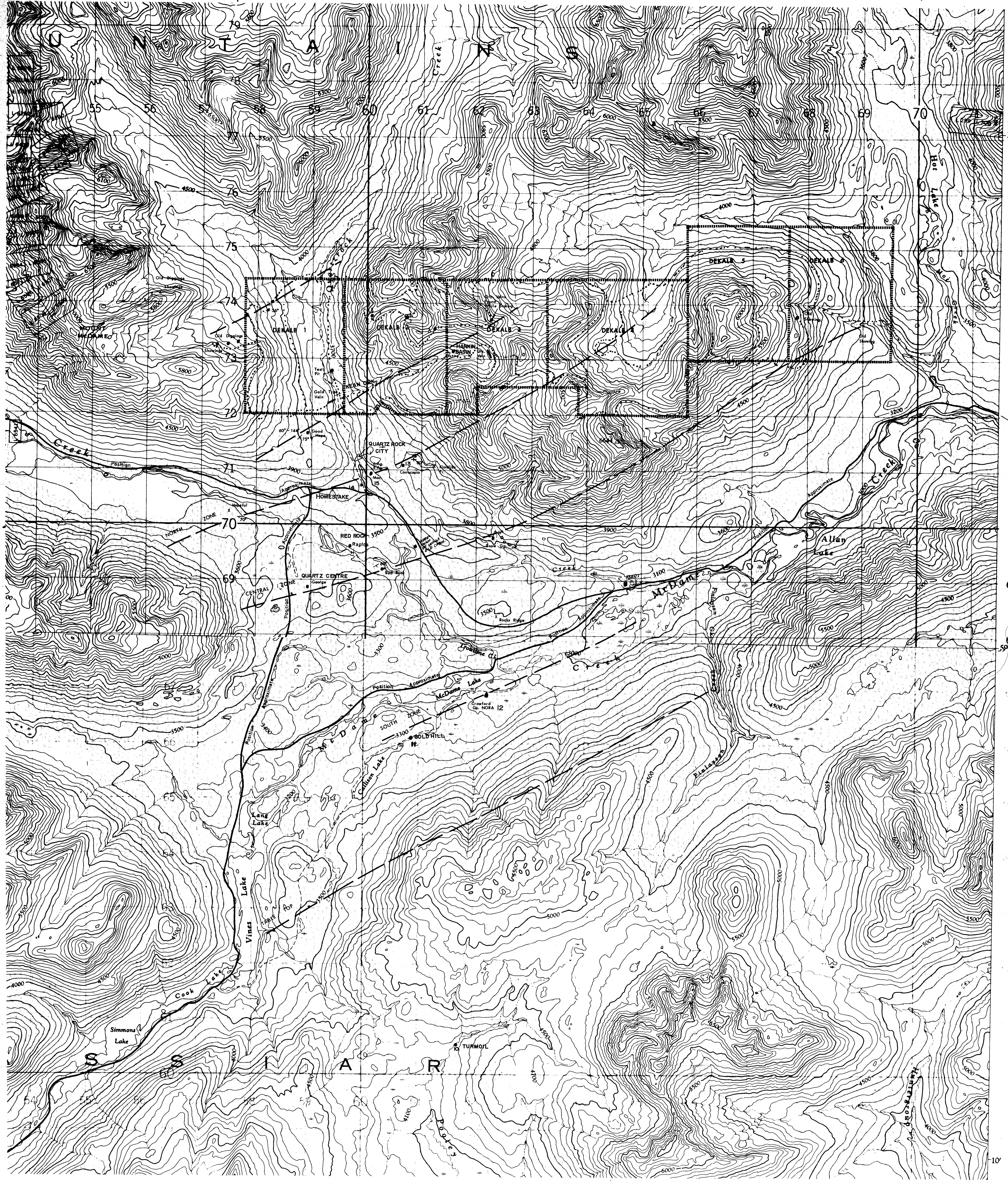

- SYMBOLS.**
- ▬ CLAIM BOUNDARIES
  - ⋯ PROSPECTING TRAVERSES
  - △ SAMPLE LOCATION (TEXT APPENDIX, P.17)
  - ROADS
  - OCCURRENCE WITH TEXT REFERENCE NUMBER

TO ACCOMPANY:  
PROSPECTING REPORT FOR  
McDAME CK. - DEKALB  
MINERAL CLAIMS 1-6.

<b>DEKALB MINING CORP</b>	
McDAME CREEK	
<b>PROSPECTING MAP</b>	
SCALE: 1:25,000	81 02

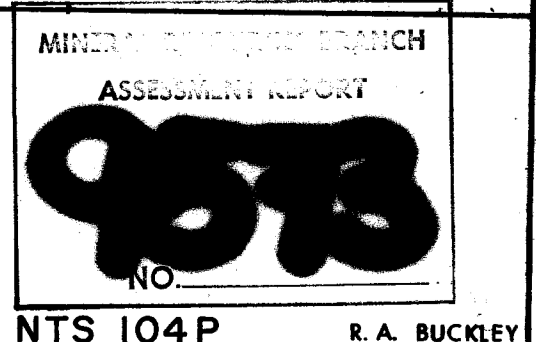

NTS 104P R.A. BUCKLEY