

81-#807 -# 9903

SOIL SAMPLING REPORT
MOON 1 MINERAL CLAIM
RECORD # 842 (7) (6 UNITS)
DUFFEY LAKE-CAYOOSH CREEK AREA
LILLOOET MINING DIVISION
N. LAT. 50⁰27' W. LONG. 122⁰16'

FOR
BONDELL RESOURCES INC.
407 - 337 WEST HASTINGS ST.
VANCOUVER, B.C.

R.H. SMALLWOOD

SEPT.30, 1981, SURREY, B.C.

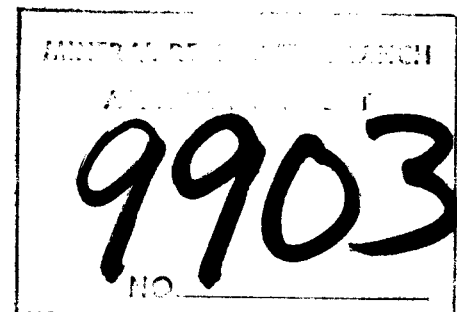

<u>TABLE OF CONTENTS</u>	<u>PAGE</u>
INTRODUCTION	1
PROPERTY - LOCATION, ACCESS	1
CLAIMS	2
WORK DONE	2
COSTS OF SOIL SAMPLING WORK	3.
AUTHOR	3
GEOCHEMICAL ASSAY CERTIFICATE	4
AMENDMENTS	5

MAPS

FIGURE 1 - LOCATION MAP	(FRONTISPIECE)
FIGURE 2 - TOPOGRAPHIC PLAN 92 J 3W SCALE 1:50,000	(FOLLOWS PAGE 1)
FIGURE 3 FIGURE 3 "A" CLAIM PLAN (AFTER M92 J 3W)	(FOLLOWS PAGE 2)
FIGURE 4 - REGIONAL GEOLOGY (AFTER GSC MAP 13-1973)	(FOLLOWS PAGE 3)
FIGURE 5 - AEROMAGNETIC MAP (AFTER GSC MAP 8543G)	(FOLLOWS PAGE 3)

INTRODUCTION

THIS REPORT IS PREPARED FOR BONDELL RESOURCES INC.
407- 837 WEST HASTINGS, VANCOUVER, B.C.

THE PURPOSE OF THIS REPORT IS TO DO GEOCHEMICAL
SOIL SAMPLING ON THE MOON 1 MINERAL CLAIMS AND ASSESS
FURTHER WORK TO BE DONE ON THE PROPERTY.

THIS REPORT IS BASED ON A STUDY OF REPORTS AND MAPS
AVAILABLE TO THE WRITER AND PERSONAL WORK DONE ON THE
MOON 1 MINERAL CLAIMS BY THE WRITER.

PROPERTY - LOCATION, ACCESS

THE MOON1 MINERAL CLAIMS COMPRISES SIX UNITS.
IT IS LOCATED ABOUT 190 KILOMETERS NORTH OF VANCOUVER, B.C.
IN THE LILLOOET MINING DISTRICT.

THE PROPERTY IS ACCESSIBLE FROM BOTH PEMBERTON AND
LILLOOET. PEMBERTON IS ABOUT 45 KILOMETRES DISTANCE TO
THE WEST . THE ROAD TO THE CLAIMS LEAVES THE PEMBERTON-
LILLOOET SUMMER-ROAD ABOUT 5 KILOMETERS NORTH OF THE
EAST END OF DUFFEY LAKE, A 4X4 VEHICLE IS NECESSARY FROM
THIS POINT TO REACH THE CLAIM AREA. THE ROAD USED TO REACH
THE MOON 1 CLAIMS ARE OLD LOGGING AND MINING TRAILS FOR A
DISTANCE OF ABOUT 4 1/2 KILLOMETERS.

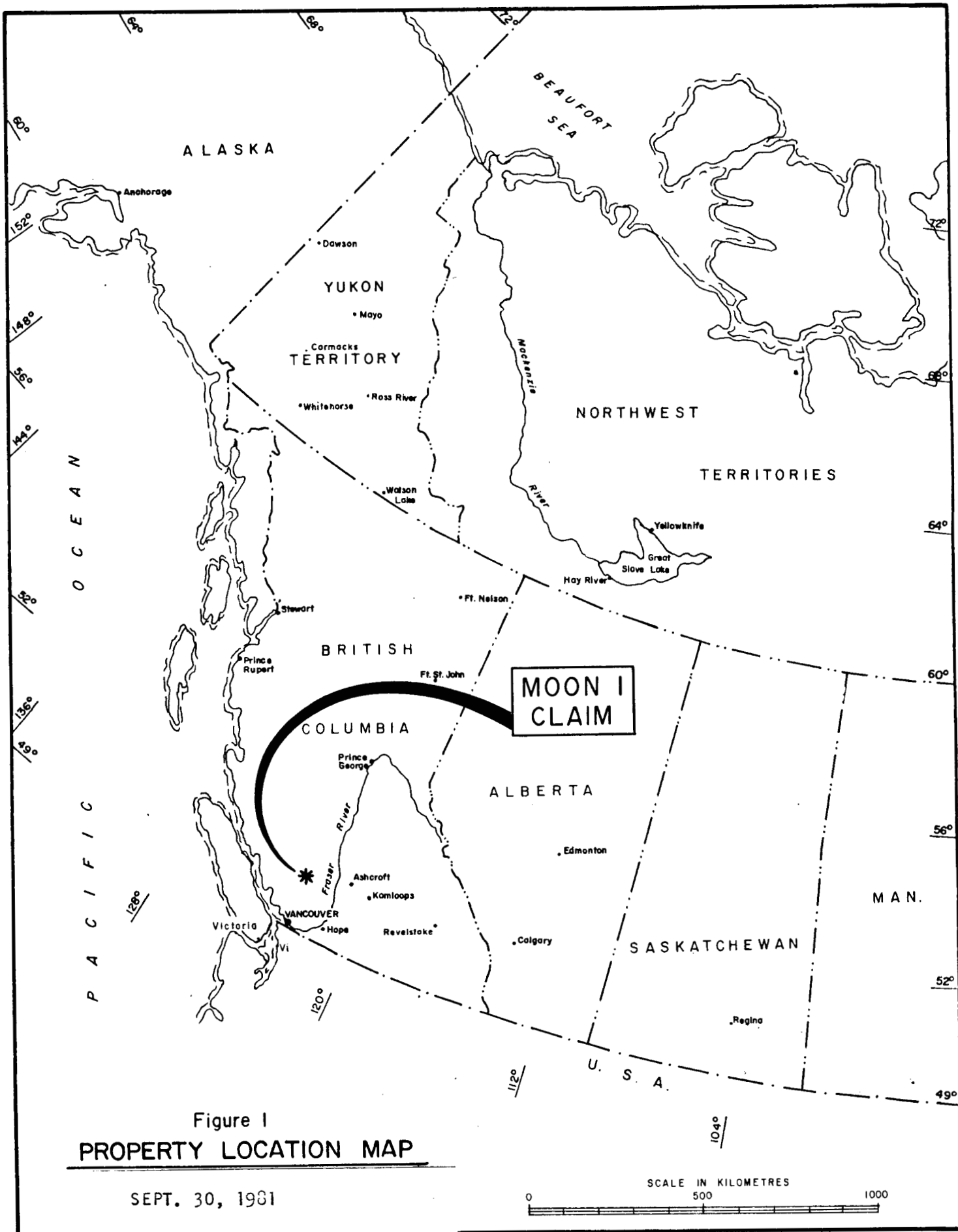
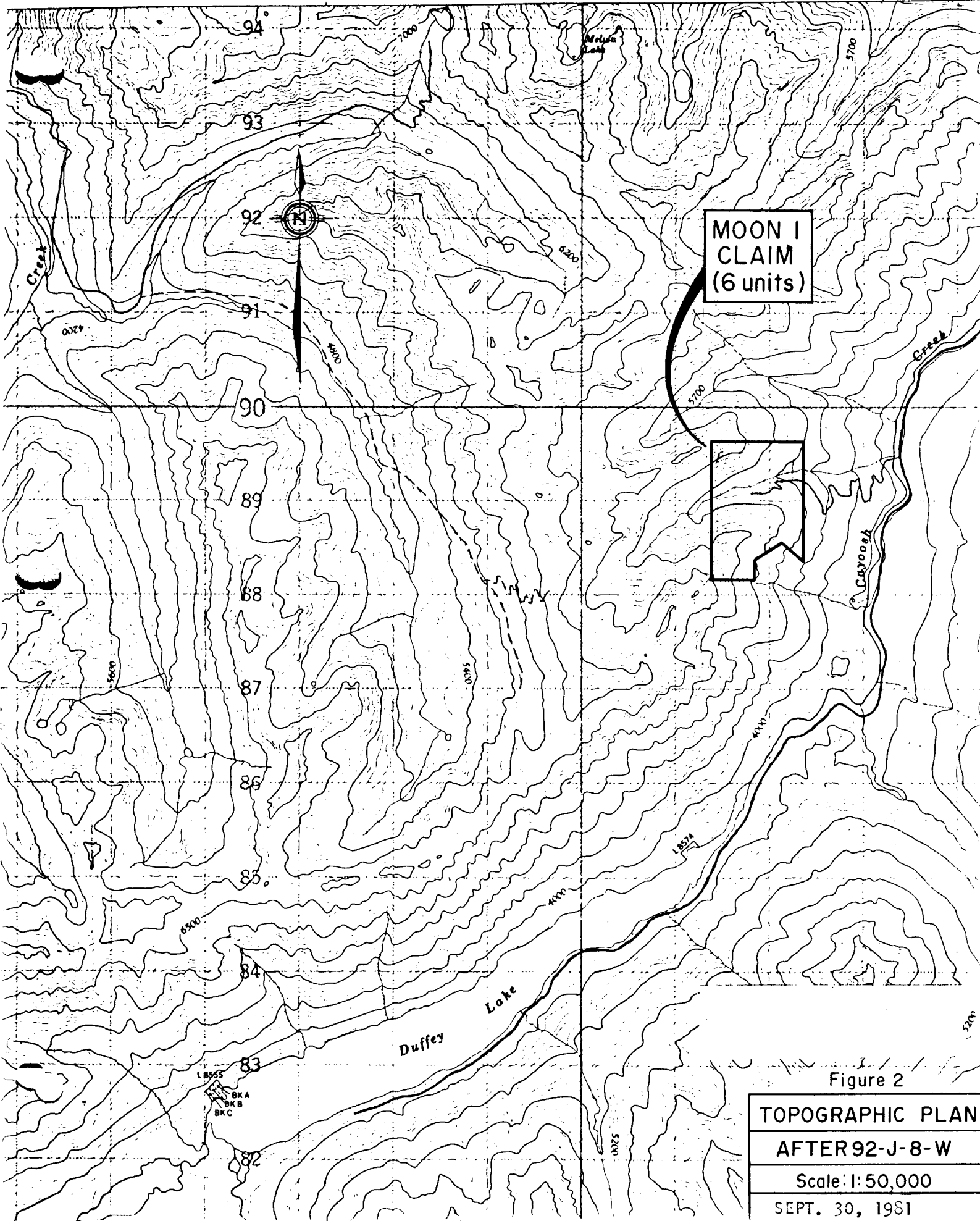

Figure 1
PROPERTY LOCATION MAP

SEPT. 30, 1981



MOON I
CLAIM
(6 units)



Figure 2

TOPOGRAPHIC PLAN
AFTER 92-J-8-W
Scale: 1:50,000
SEPT. 30, 1961

ELEVATIONS VARY FROM ABOUT 4,800' to 6,000' FEET ABOVE SEA-LEVEL OVER THE MOON 1 CLAIM AREA. A UNNAMED CREEK DRAINS THE NORTH PORTION OF THE PROPERTY EASTWARD TO CAYOOSH CREEK (FIGURE 2). ALPINE GLACIERS ARE PRESENT IN THE GENERAL AREA, AND SNOW WAS STILL ON THE CLAIM AREA ON THE HIGHER SOUTHWESTERN END AT THE TIME OF THE SOIL SAMPLING IN JULY.

CLAIMS

THE MOON 1 MINERAL CLAIM CONSISTS OF SIX UNITS SITUATED IN THE LILLOOET MINING DISTRICT, B.C. INFORMATION FROM THE MINING OFFICE IN VANCOUVER SHOWS

<u>CLAIM NAME</u>	<u>UNITS</u>	<u>RECORD #</u>	<u>EXPIRY DATE</u>
MOON 1	2X3= 6	842 (7)	JULY 20, 1981

THE CLAIM ARE SHOWN ON B.C. MINISTRY OF ENERGY, MINES AND PETROLEUM RESOURCES CLAIM MAP M92- J-8W.

WORK DONE

SOIL SAMPLING WAS DONE ON A 50 METERED GRID OVER THREE DIFERENT AREAS OF THE MOON 1 MINERAL CLAIMS ARE SHOWN ON MAP FIGURE #3'A'. RESUALTING IN A TOTAL OF 176 SAMPLES BEING TAKEN BY TWO MEN OVER THE FIVE WORKING DAYS SPENT BETWEEN JULY 6, to JULY10th, 1981. THE SAMPLES WERE TAKEN BY THE WRITER (R.H. SMALLWOOD) AND ONE HELPER

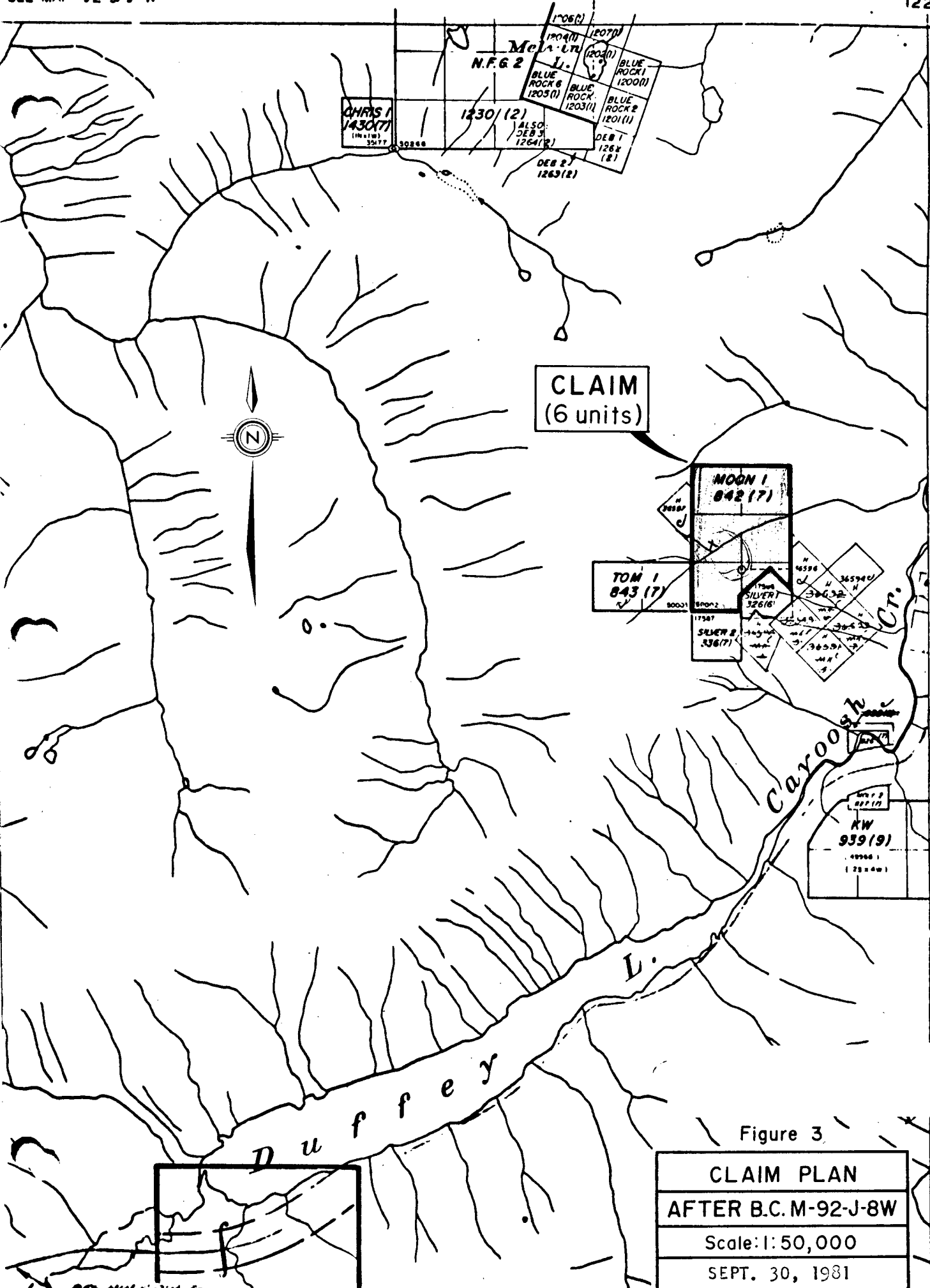

6

5

Figure 3

CLAIM PLAN
AFTER B.C.M-92-J-8W
Scale: 1: 50,000
SEPT. 30, 1981

4

RES. PLAN & DESIGN
ALBANY, N.Y.

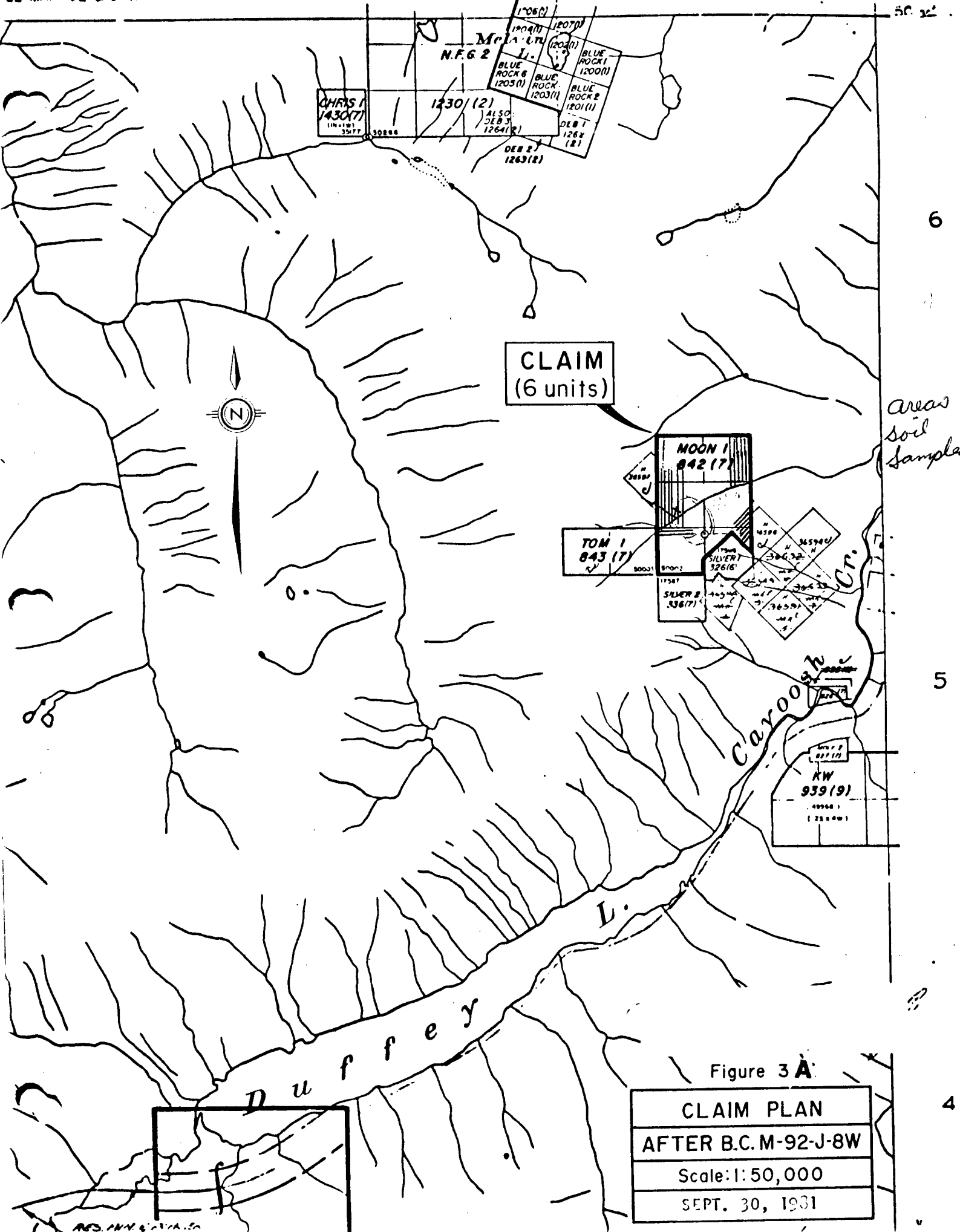

6

5

4

Figure 3 A

CLAIM PLAN
AFTER B.C.M-92-J-8W
Scale: 1: 50,000
SEPT. 30, 1931

THE ONE AREA OF INTEREST (SOUTHWESTERN AREA) DO TO THE MOIST SPRING, HIGHER ALTITUDE, STILL HAD A SNOW COVER OVER IT, MAKING IT IMPOSSIBLE TO OBTAIN PROPER SAMPLES . A RETURN TRIP WILL BE NESSESARY TO OBTAIN SOIL SAMPLES OVER THIS AREA.

COSTS OF SOIL SAMPLING WORK

RE: 176 SOIL SAMPLES ON THE MOON I MINERAL CLAIMS OVER A 50 METER GRID IN THREE AREAS.

RED FLAGS, MAPS, FILM, GAS AND SAMPLE BAGS	\$ 50.45
TWO MEN FOR 5 DAYS SUPPLYING OWN FOOD AND MINING TOOLS; 2 X 5 = 10 MEN DAYS @ \$100.00 PER DAY (JULY 6th to and JULY 10th)=	1,000.00
4 X 4 TRUCK, CAMPER AND MILEAGE RENTAL FOR 6 DAYS +	<u>169.08</u>
TOTAL CHARGES	\$1,219.53

AUTHOR

I RONALD HARRY JOESPH SMALLWOOD AM THE HOLDER OF FREE MINING LICENCE #203600 VALID TILL DEC. 31, 1982. I HAVE BEEN A FREE MINER FOR APPROX. 8 YEARS. I AM A DIRECTOR OF BONDELL RESOURCES INC. I HAVE COMPLETED NITE SCHOOL GEOLOGY COURSES AND HAVE CONDUCTED SOIL SAMPLING IN THE PAST. RONALD SMALLWOOD SEPT. 30, 1981

Ronald Smallwood

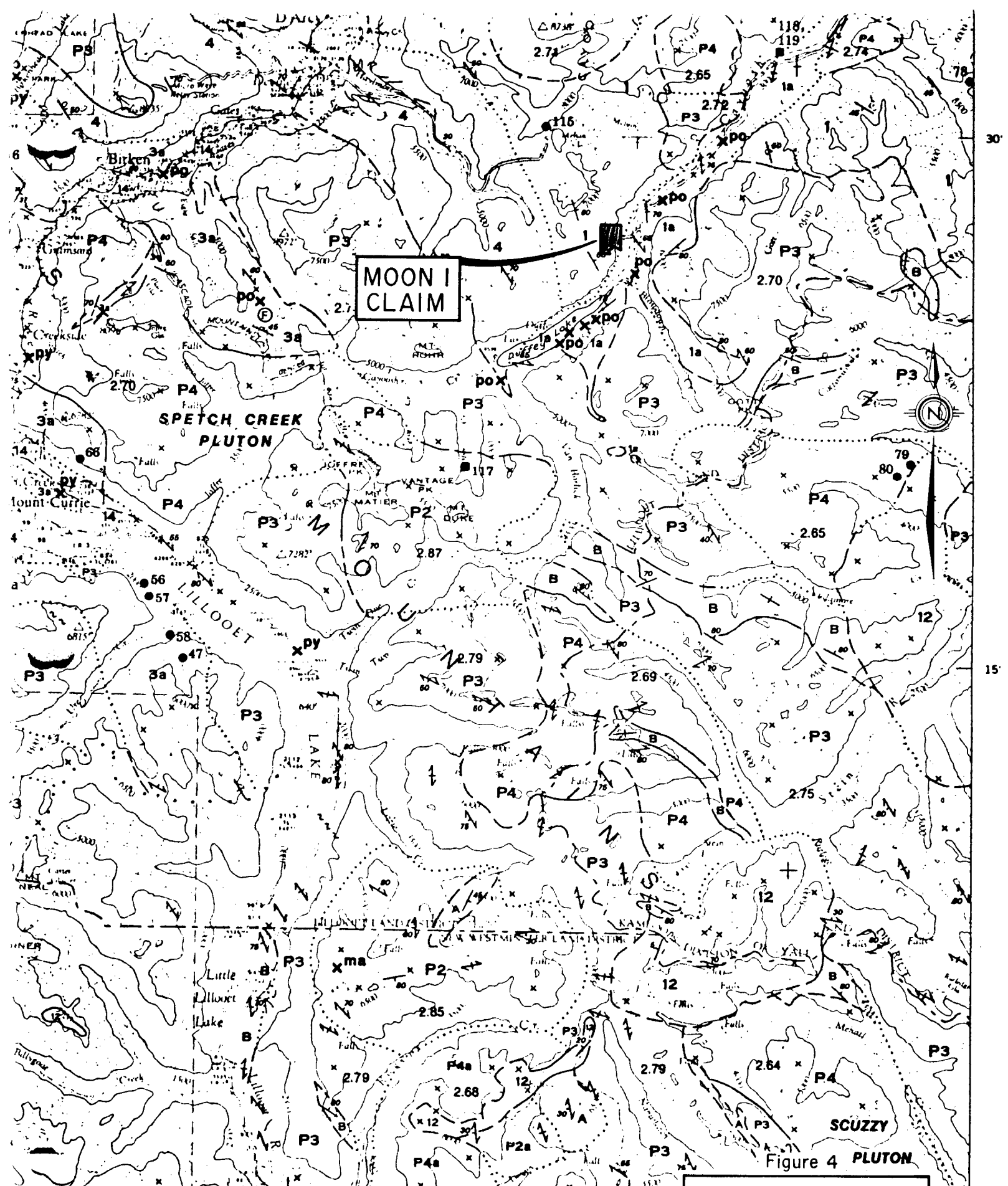

MAP 13-1973
 PAPER 73-17
 GEOLOGY

REGIONAL GEOLOGY
 AFTER G.S.C.
 MAP 13-1973
 Scale: 1:50,000
 SEPT. 30, 1981

Figure 4 PLUTON

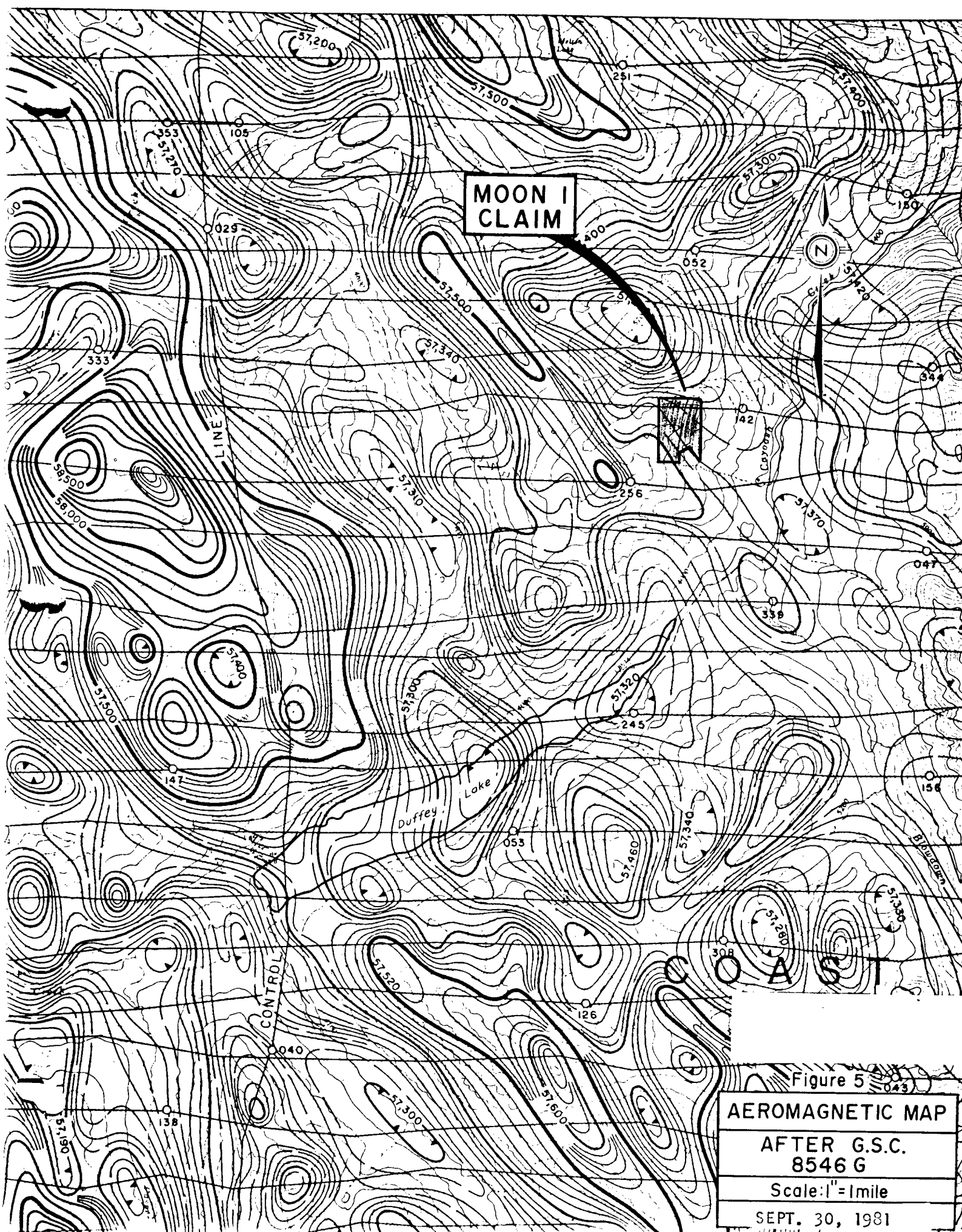

Figure 5
AEROMAGNETIC MAP
 AFTER G.S.C.
 8546 G
 Scale: 1" = 1 mile
 SEPT. 30, 1981



To: Bondell,
c/o 4325 - 192 St.,
Surrey, B.C.

Attn.: Mr. Ron Smallwood

File No. 81-0768 A

Type of Samples Soils

Disposition

GEOCHEMICAL ASSAY CERTIFICATE

1

SAMPLE No.	Ag	Au											
L00 E 1	.2	.005											1
2	.5	.005											2
3	.3	.005											3
4	.3	.005											4
5	.4	.010											5
6	.2	.005											6
7													7
8	.1	.005											8
L00 E 9	.2	.005											9
10													10
L0 E 1	.3	.005											11
2	.5	.005											12
3	.1	.005											13
4	.2	.005											14
5	.4	.005											15
6	.4	.005											16
7	.2	.005											17
8	.2	.005											18
L0 E 9	.3	.005											19
20													20
L1 S 1	.1	.005											21
2	.3	.005											22
3	.2	.005											23
4	.2	.005											24
L1 S 5	.3	.005											25
26													26
L1 N 1	.2	.005											27
2	.2	.005											28
3	.4	.005											29
4	.4	.005											30
5	.3	.005											31
6	.2	.045											32
7	.1	.005											33
8	.3	.025											34
L1 N 9	.3	.050											35
36													36
L2 S 2	.1	.005											37
3	.1	.005											38
4	.1	.005											39
L2 S 5	.1	.005											40

All reports are the confidential property of clients
All results are in PPM.

DIGESTION:.....

DETERMINATION:.....

DATE SAMPLES RECEIVED July 15, 1981

DATE REPORTS MAILED July 24, 1981

ASSAYER

DEAN TOYE, B.Sc.
CHIEF CHEMIST
CERTIFIED B.C. ASSAYER



To: Bondell

ACME ANALYTICAL LABORATORIES LTD.

Assaying & Trace Analysis

852 E. Hastings St., Vancouver, B. C. V6A 1R6

phone: 253 - 3158

File No. 81-0768 A

Type of Samples Soils

Disposition

GEOCHEMICAL ASSAY CERTIFICATE

2

SAMPLE No.	Ag	Au																		
L2 N 2	.2	.005																		1
5	.2	.005																		2
6	.1	.005																		3
7	.2	.005																		4
8	.3	.005																		5
9	.4	.005																		6
L2 N 10	.3	.005																		7
																				8
L3 S 2	.2	.005																		9
3	.1	.005																		10
L3 S 4	.2	.005																		11
																				12
L3 W 1	.2	.005																		13
2	.1	.005																		14
3	.3	.005																		15
4	.2	.005																		16
5	.1	.005																		17
6	.3	.005																		18
L3 W 7	.3	.005																		19
																				20
L3 N 1	.4	.005																		21
2	.1	.005																		22
3	.4	.005																		23
4	.2	.005																		24
5	.4	.005																		25
6	.2	.005																		26
7	.2	.005																		27
8	.2	.005																		28
9	.3	.005																		29
L3 N 10	.2	.005																		30
																				31
L4 S 1	.6	.010																		32
2	.8	.005																		33
3	.3	.005																		34
L4 S 4	.2	.005																		35
																				36
																				37
																				38
																				39
																				40

All reports are the confidential property of clients
All results are in PPM.

DIGESTION:.....

DETERMINATION:.....

DATE SAMPLES RECEIVED July 15, 1981

DATE REPORTS MAILED July 24, 1981

ASSAYER *DT*

DEAN TOYE, B.Sc.
CHIEF CHEMIST
CERTIFIED B.C. ASSAYER



To: Bondell

ACME ANALYTICAL LABORATORIES LTD.

Assaying & Trace Analysis

852 E. Hastings St., Vancouver, B. C. V6A 1R6

phone:253 - 3158

File No. 81-0768 A

Type of Samples

Disposition

GEOCHEMICAL ASSAY CERTIFICATE

3

SAMPLE No.	Ag	Au								
L4 W 1	.3	.005								1
2	.2	.005								2
3-4	.2	.005								3
5	.1	.005								4
6	.1	.005								5
6½	.2	.300								6
L4 W 7	.2	.005								7
										8
L4 N 0	.3	.010								9
1	.1	.005								10
2	.1	.005								11
3	.3	.005								12
4	.1	.005								13
5	.3	.005								14
6	.2	.005							org.	15
7	.3	.005								16
8	.3	.005								17
9	.1	.005								18
L4 N 10	.2	.005								19
										20
L5 W 1	.3	.005								21
2	.1	.005								22
3	.1	.005								23
4	.2	.005								24
5	.2	.005								25
6	.1	.005								26
L5 W 7	.3	.005								27
										28
L6 W 1	.1	.005								29
2	.2	.005								30
3	.4	.005								31
4	.2	.005								32
5	.2	.005								33
6	.1	.005								34
L6 W 7	.1	.005								35
										36
Creek	.3	.010								37
No Mark	.2	.020								38
										39
										40

All reports are the confidential property of clients
All results are in PPM.

DIGESTION:.....

DETERMINATION:.....

* All the sample in this page are pulverized
except the org. one.

DATE SAMPLES RECEIVED July 15, 1981

DATE REPORTS MAILED July 24, 1981

ASSAYER *JK*

DEAN TOYE, B.Sc.
CHIEF CHEMIST
CERTIFIED B.C. ASSAYER

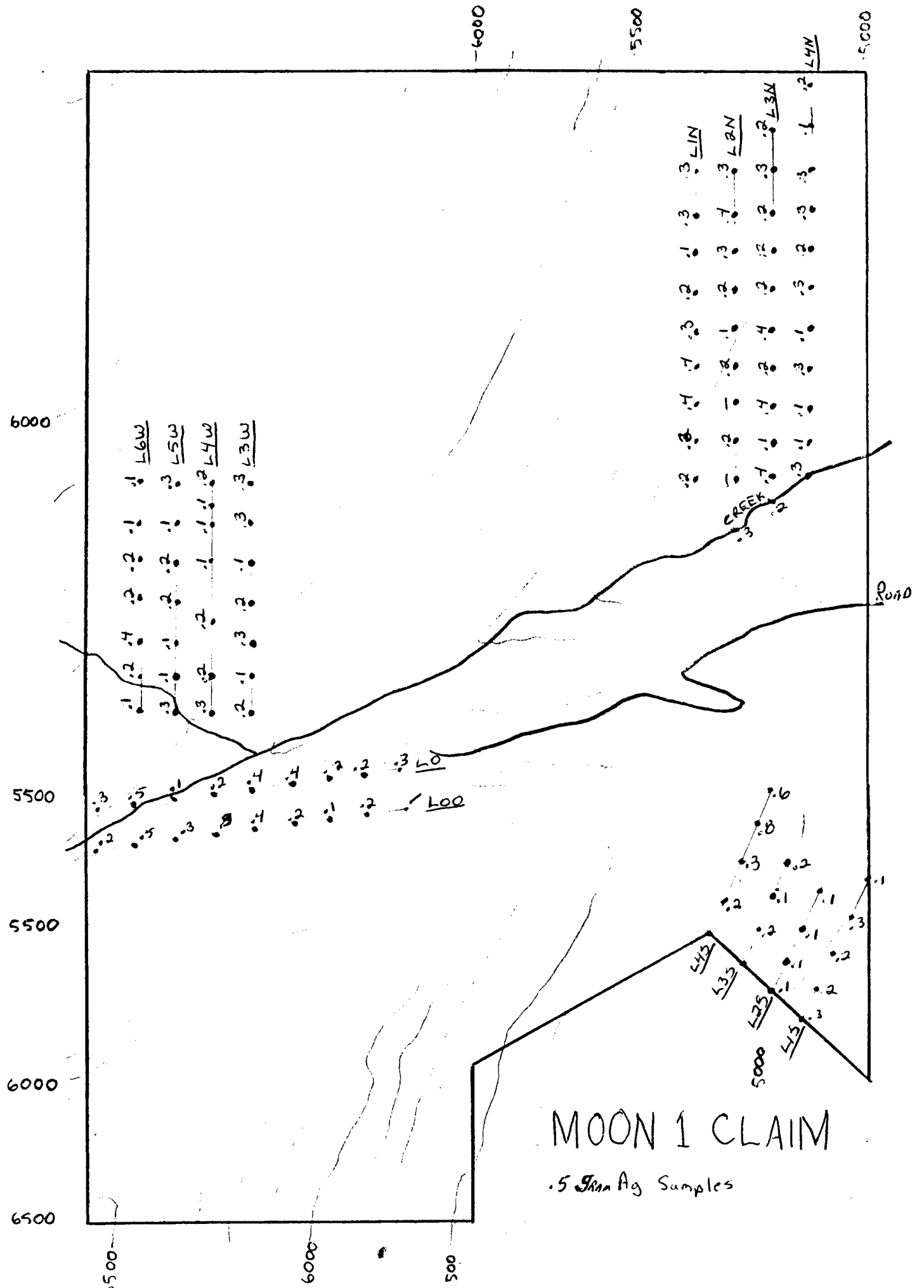

MOON 1 CLAIM

5 Thin Ag Samples

6000

5500

5500

6000

6500

005

000

500

0009

0055

047N

0005

6000

5500

5000

6000

5500

5500

6000

6500

500

1000

1500

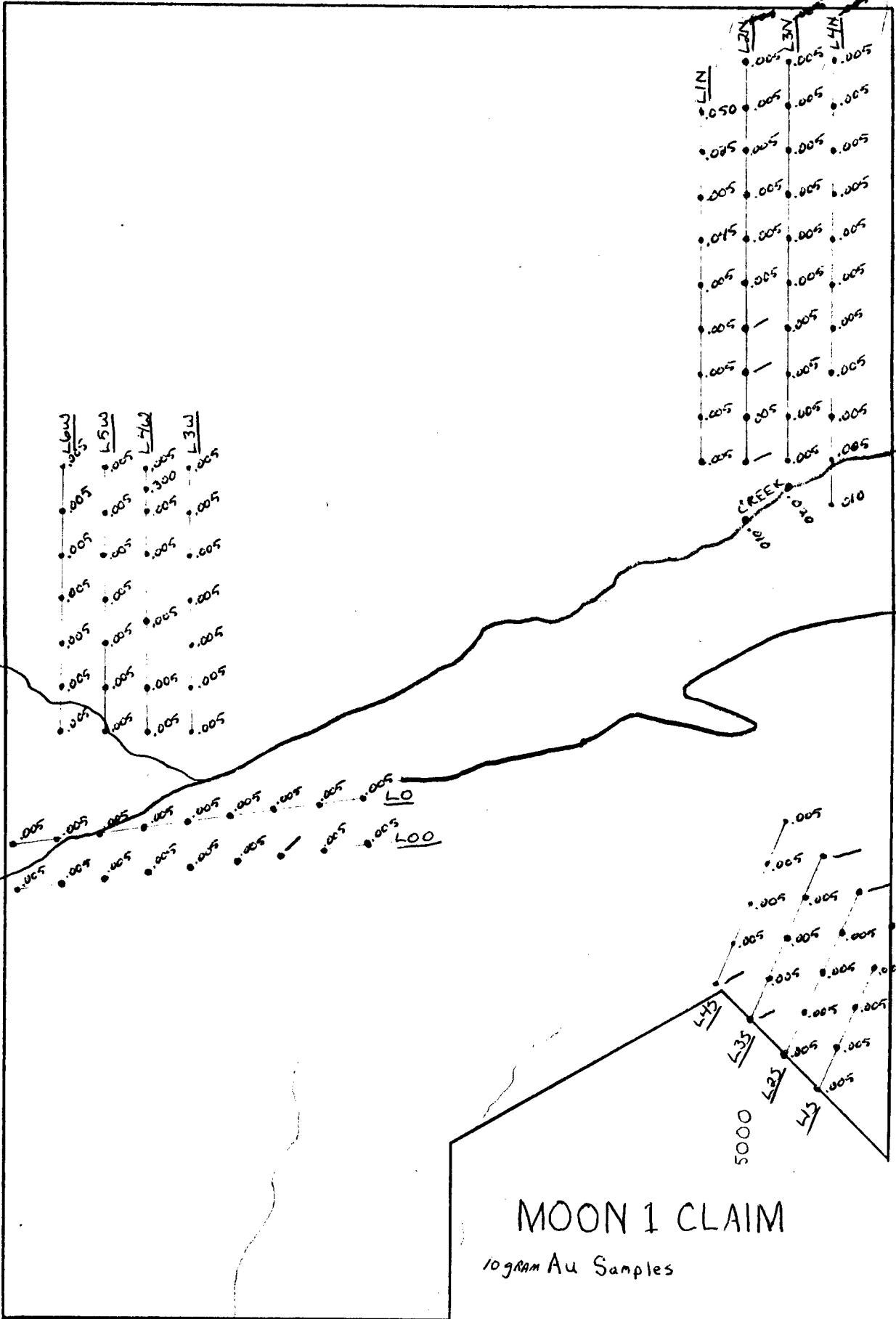

MOON 1 CLAIM
10gram Au Samples

SOIL SAMPLES WERE TAKEN BY PARTING THE VEGI-
TATION AND PENETRATING THE TOP SOIL FROM 1"
to 8" IN DEPTH, ALONG CREEK BED MUCK (SAND-
SOIL) SAMPLES.

THE SAMPLES WERE ASSAYED AT ACME ANALYTICAL
LABORTORIES LTD. 852 E. HASTINGS, VANCOUVER, B.C.
DEAD TOYE, B.Sc. CERTIFED B.C. ASSAYER IS THE
CHEIF CHEMIST.

USING A -80 MESH.

SILVERDONE ON A .5 GRAM SAMPLE, HOT MIX ACID
REACH OF LB. ABSORTION DETERMINATION.

GOLD DONE ON A 10 GRAM SAMPLE, INGNATION 600 C
AQUA REGIA DIGESTION MIBK EXTRACTION A A DET-
ERMINATION.

RESULTS FROM THE ASSEYS WERE INSUFFICIENT TO
DRAW ANY CONCLUSIONS AS TO THE PROPERTY AND A
FURTHER WORK PRCGAM WILLLEBE CONDUCTED ON THE
SOUTH-WESTERN AREA OF THE CLAIMS THIS YEAR.