

GEOCHEMICAL & GEOPHYSICAL REPORT

ON THE

SKY MINERAL CLAIMS

(Sky 101-107 inclusive)

New Westminster Mining Division

92 G 8 W

49° 18'N 122° 23'W

Owner: Skyrocket Exploration & Resources Inc.

Operator: Skyrocket Exploration & Resources Inc.

Consultant: Hinterland Resource Services Ltd.

Author: V. Ryback-Hardy, P. Eng.

November 16, 1981

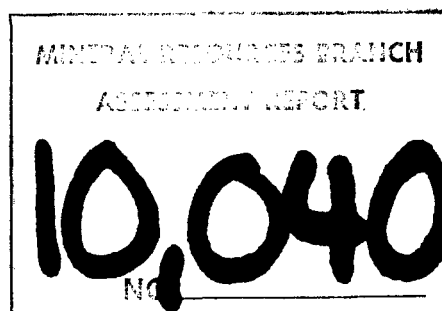

TABLE OF CONTENTS

	<u>Page No.</u>
Introduction	2
Location and Access	2
Physiography and Vegetation	2
Property	3
History	4
Geology	4
Grid Establishment	5
Geochemical Survey	6
Geophysical Surveys	8
Detailed Technical Data & Interpretation	8
a) Geochemical Interpretation	8
b) Geophysical Interpretation	10
Conclusions and Recommendations	11
Phase I	12
Phase II	13
Cost Statement	15
Statement of Qualifications	17
Bibliography	18
Appendix I	
Geochemical Results	
Appendix II	
Geochemical Frequency Plots	

List of Illustrations

Drawing No. 1	Location Map
Drawing No. 2	Topography
Drawing No. 3	Claim Map
Drawing No. 4	General Geology
Drawing No. 5	Soil Sample Numbers
Drawing No. 6	Geochemistry - Copper
Drawing No. 7	Geochemistry - Lead
Drawing No. 8	Geochemistry - Gold
Drawing No. 9	Magnetometer

139° 138° 137° 136° 134° 133° 132° 131° 130° 129° 128° 127° 126° 125° 124° 123° 122° 120° 119° 118° 117° 116° 115°

HINTERLAND RESOURCE SERVICES LTD.

SKYROCKET EXPLORATION & RESOURCES INC.

SKY CLAIMS

LOCATION MAP

MT. CRICKMER, BRITISH COLUMBIA

SCALE: 1 inch = 120 miles

DATA BY: V.R.H.	DRAWN BY: K.L.J.	DRWG No.:
DATE: AUG. 31 '81	DATE: NOV. '81	1

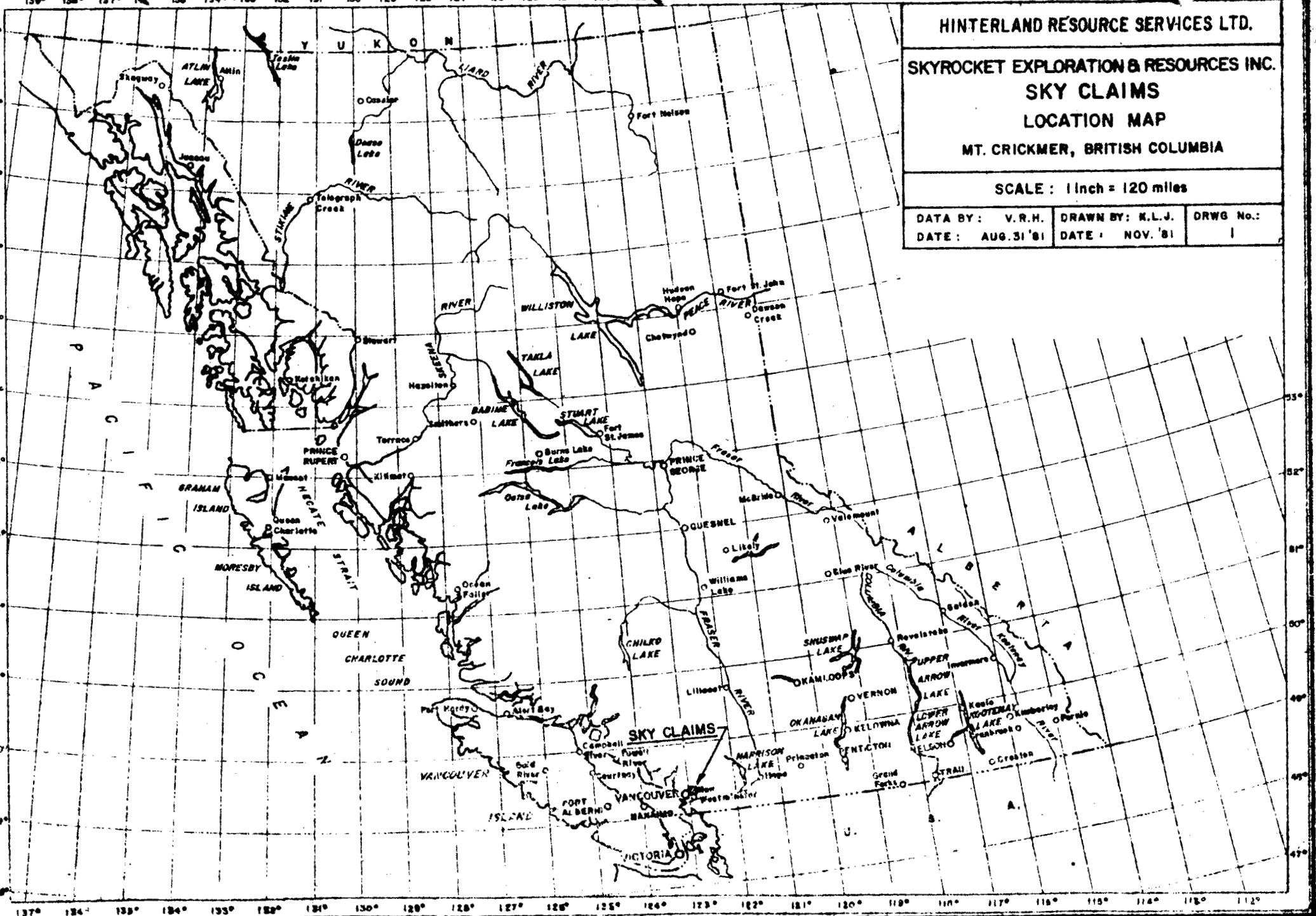

137° 134° 133° 132° 131° 130° 129° 128° 127° 126° 125° 124° 123° 122° 121° 120° 119° 118° 117° 116° 115° 114° 113° 112°

INTRODUCTION

At the request of Skyrocket Exploration & Resources Inc., the writer supervised a contracted geochemical and geophysical survey covering a major portion of the Sky Mineral Claim Group. The survey was conducted between June 23 and August 23, 1981.

LOCATION & ACCESS (49° 18'N, 122° 24'W)

The Sky Claims are located in southwestern British Columbia 18 kilometers north east of Haney. The claims lie between Alouette and Stave Lakes on the western and southern slope of Mt. Crickmer.

The claims are easily accessible by car or truck from Haney via paved road to the Stave Lake Dam. The remaining 3 km is serviced by a good all-weather gravel logging road. This road is under use and is generally in good shape. Local access on the claims is provided by numerous spur roads.

PHYSIOGRAPHY AND VEGETATION

The Sky Claims are located in the Coast Range Mountains just above the Fraser Valley Lowland. The topography is rugged and precipitous slopes are common. Elevations range from 150 metres on Alouette Lake to 1350 metres atop Mount Crickmer. The Kearsley Creek Canyon cut southeasterly across the claims.

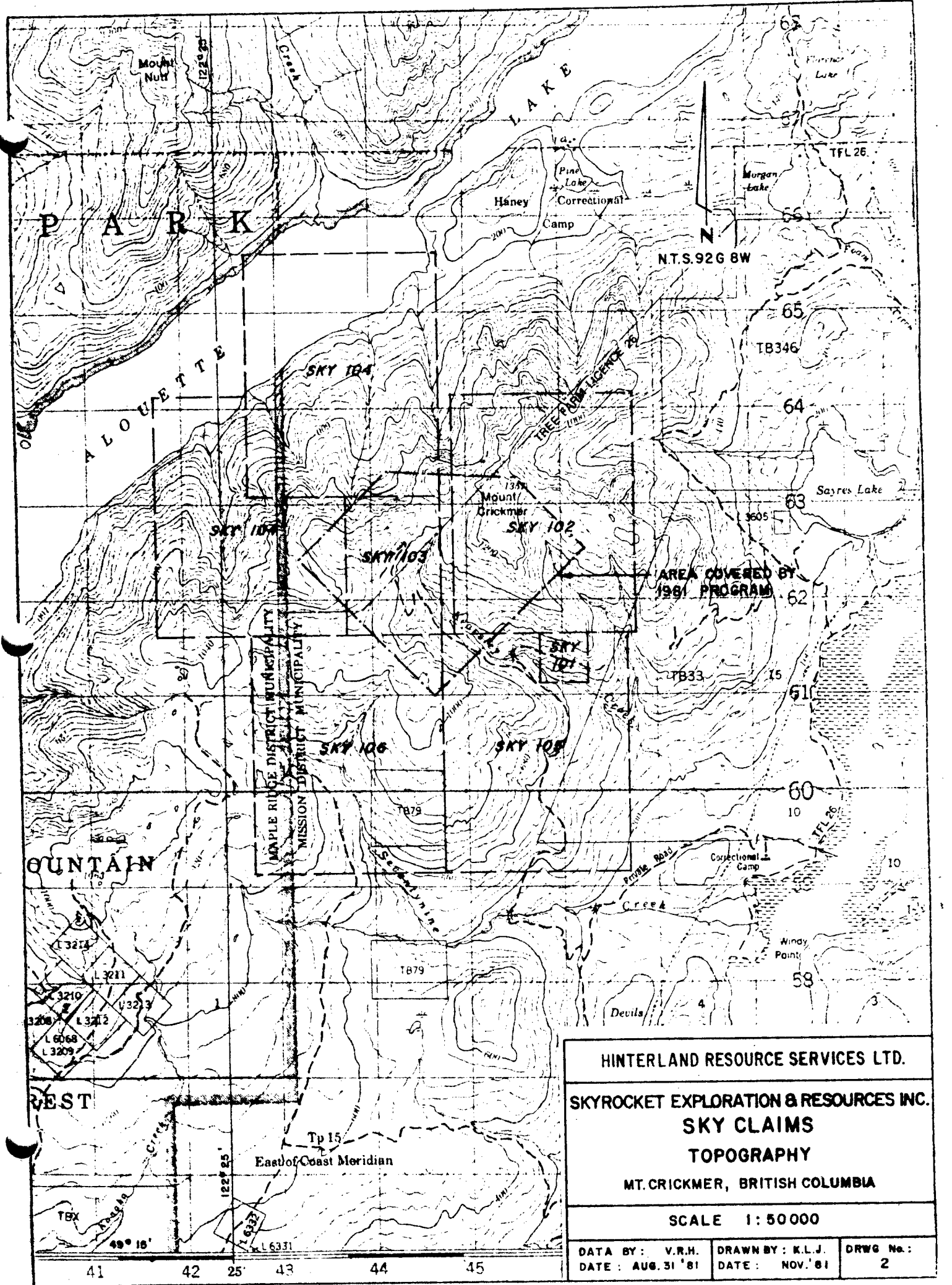

HINTERLAND RESOURCE SERVICES LTD.
 SKYROCKET EXPLORATION & RESOURCES INC.
SKY CLAIMS
TOPOGRAPHY
 MT. CRICKMER, BRITISH COLUMBIA

SCALE 1: 50 000

DATA BY: V.R.H.	DRAWN BY: K.L.J.	DRWG No.:
DATE: AUG. 31 '81	DATE: NOV. '81	2

Much of the area covered by Sky 103 has been recently logged and is now covered by a thick second growth predominantly of salmonberry and wild raspberry.

Precipitation averages between 400 to 600 cm per year. Drainage is south and east into Kearsley and Seventy-nine Creeks which empty into Stave Lake.

PROPERTY

The subject property consists of six mineral claims (Sky 102-107) and one 2-post mineral claim (Sky 101). All claims lie within the New Westminister Mining Division.

Claim Name	Record No.	Record Date
Sky 101	946	May 14
102	947	May 14
103	1043	September 15
104	1050	September 18
105	1047	September 22
106	1048	September 22
107	1049	September 22

The claims are owned by Skyrocket Exploration & Resources Inc., 780-885 Dunsmuir Street, Vancouver, B.C. V6C 1N8. The common legal post for the Sky 102, 103, 105 was located and tied into the grid survey. The legal posts of the other claims were not found. Although the official claim map indicates a gap between Sky 102 and Sky 103, this gap does not exist as the Legal Claim Post for the above claims are co-incident.

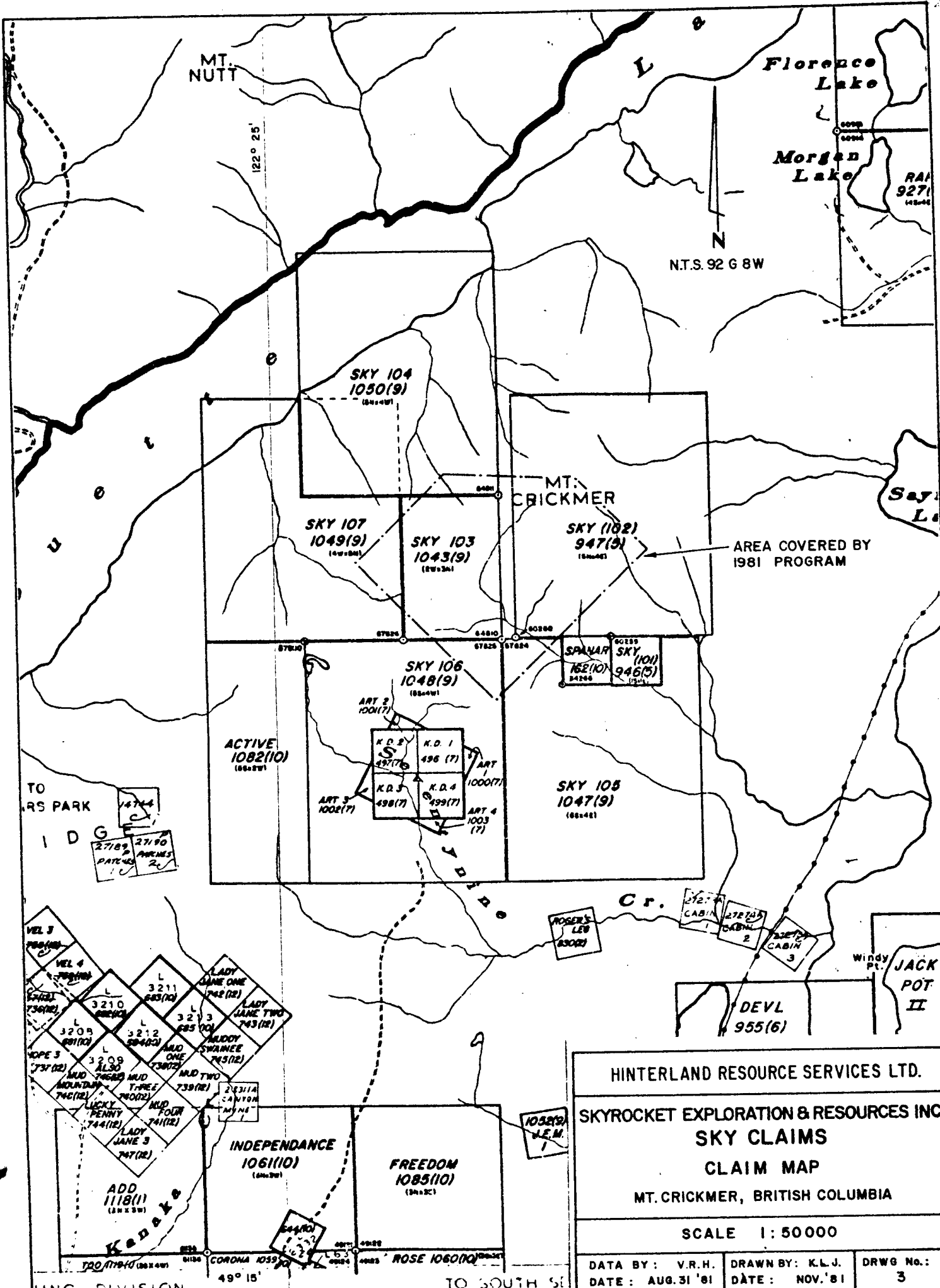

NT.S. 92 G 8W

AREA COVERED BY 1981 PROGRAM

HINTERLAND RESOURCE SERVICES LTD.

SKYROCKET EXPLORATION & RESOURCES INC.
SKY CLAIMS
 CLAIM MAP
 MT. CRICKMER, BRITISH COLUMBIA

SCALE 1:50000

DATA BY: V.R.H.	DRAWN BY: K.L.J.	DRWG No.: 3
DATE: AUG. 31 '81	DATE: NOV. '81	

MINING DIVISION

TO SOUTH SIDE

HISTORY

No work has been done on the claims recently. The area is close to the metropolitan area of Vancouver and has been staked and restaked a great many times. However, much of the exploratory work has been conducted by inexperienced persons and, consequently, very little metal production has been recorded. In the immediate area, several old workings produced gold as late as 1941.

The '79 mine, on Seventy-nine Creek, and the Walden Mine, (Canyon Mine) on Kanaka Creek, reported gold shipments. Sky 106 partially overstates the KD 1,2,3, claims which are presently being explored for gold by Goldview Mining Corporation.

An old adit is located on the east side of Kearsley Creek on line 2+00 SW at station 1+80 W. Apparently no reports exist for this old working.

GEOLOGY

The area between Stave and Alouette Lakes is mainly underlain by medium-grained quartz diorite, containing about 10% mafic minerals. Around Sayres Lake, east of the claim group, the rocks are slightly coarser grained and contain biotite, bluish quartz, and small amounts of orthoclase. The area has been subjected to faulting and shearing. Quartz veining and fracture-filled silicification is fairly common.

COASTAL PLUTONIC ROCKS

Units E1, E2, F1, and F2 are present in the mapped area
but not in the form of the rock shown

	1 Granite
	2 Granobasalt
	3 Quartz diorite
	4 Diorite
	5 Gabbro
	6 Basaltic gabbro

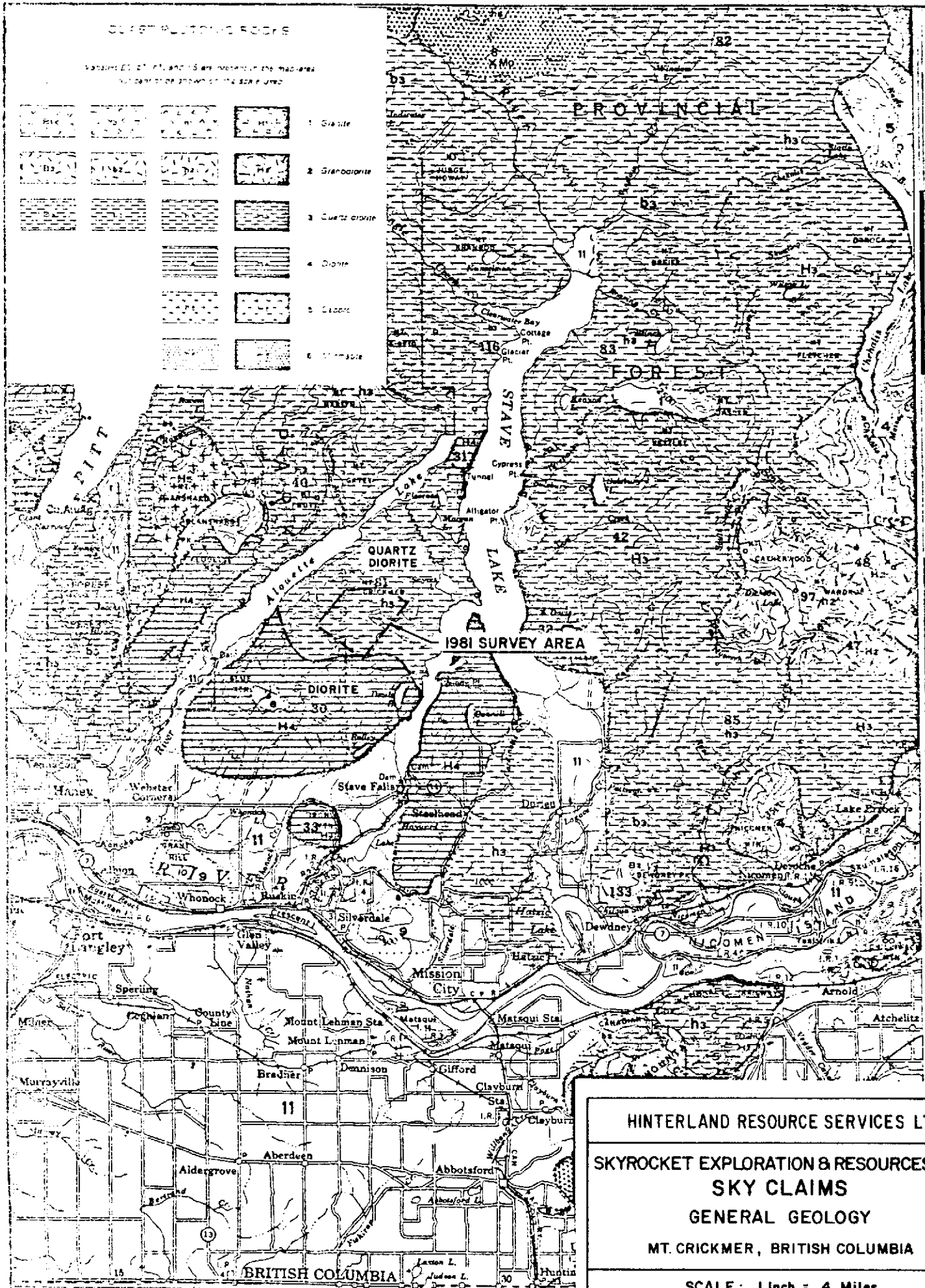

HINTERLAND RESOURCE SERVICES LTD.
 SKYROCKET EXPLORATION & RESOURCES INC.
 SKY CLAIMS
 GENERAL GEOLOGY
 MT. CRICKMER, BRITISH COLUMBIA

SCALE: 1 inch = 4 Miles

DATA BY: V.R.H.	DRAWN BY: K.L.J.	DRWG No.: 4
DATE:	DATE: NOV. '81	

00 231
 30
 Adjoins Map 737A "Hond"

15



The claims were not mapped geologically during the 1981 program and therefore the mineral showings discussed by H.H. Cohen, P. Eng. in his report of May 10, 1981 were not further evaluated.

GRID ESTABLISHMENT

A control grid consisting of 34.5 line-kilometres was established on the property using a Sylva compass and hip-chain. The hip-chain measures distances by means of a disposable thread running over an odometer - like device calibrated in metres. Distances can be measured to an accuracy of $\pm 0.5\%$, however, slippage, breakage, and bends in the line reduces the accuracy significantly. The distances were slope corrected using a secant scale clinometer.

The baseline extends 2200 metres at a bearing of $N45^{\circ} E$. Cross-lines, at one hundred metre intervals, were run out at varying distances (see plans). The unequal length of the grid lines was due to precipitous cliffs which terminated the compass lines.

The legal corner post for Sky 102, 103, 105 and 106 was tied into the grid origin by survey using a transit and Geodimeter 112. The roads were also tied to the grid by this method.

GEOCHEMICAL SURVEY

The overburden in the claims area varies greatly from a few centimetres of residual soil covering extensive rock bluffs to areas of glacio-fluvial deposits up to ten metres deep. These areas of deep glacial till occur as benches near Kearsley Creek and, expectedly would have a masking effect on underlying mineralization.

Sample holes at 50 metre intervals were hand dug using a mattock to an average depth of 0.3 metres. In areas covered by old logging slash, organic debris made sample collection difficult. In this instance, a soil auger was used and the typical sample depth was about 1.2 metres.

The soil samples were collected from the 'B' horizon in Kraft paper envelopes. The envelopes were numbered sequentially in the field and then given a corresponding grid co-ordinate. Field data regarding location, depth and quality of soil samples were plotted on computer programmed sheets.

Seven hundred and thirty-four soil samples were collected along 34.5 line kilometres of grid line. The samples were shipped to Acme Analytical Laboratories Ltd., 852 East Hastings Street, Vancouver, B.C. V6A 1R6.

The samples were processed and analysed by the atomic absorption method as follows:

The samples are dried at 60^o C and seived to -80 mesh. A weight of 0.5 grams of samples are digested in hot dilute aqua regia in a boiling water bath and diluted to 10 ml with demineralized water. All the above elements are determined in the acid solution by aspiration in an Atomic Absorption unit. Gold values were determined separately. Ten (10.0) gram samples were ignited overnight at 600^o C then digested in hot dilute aqua regia, and the clear solution obtained is extracted with Methyl Isobutyl Ketone. Gold (Au) is determined in the MIBK extract by aspiration in the Atomic Absorption unit.

Metal values in the soil were statistically analysed. Background and anomalous values were selected from frequency plots as follows:

Metal	values in ppm			
	Background	Possibly Anomalous	Probably Anomalous	Definitely
Cu	40	40-60	60-100	> 100
Pb	40	40-60	60-80	> 80
Au	0.015	0.015-0.030	0.030-0.045	> 0.045

Except for a few isolated highs for molybdenum (Mo) (which were plotted with the copper values), nickel, molybdenum and silver values were uniformly low and were not plotted.

GEOPHYSICAL SURVEYS

The magnetometer survey conducted with a Scintrex Proton Precession Magnetometer which reads directly to an accuracy of one gamma. (Model MP-2)

Readings were taken at 50 metre intervals along 33.4 km of grid lines. Base station readings were taken at regular intervals to check for magnetic disturbances. The readings represent the total magnetic field strength at a given point. 56,000 gammas was subtracted from all readings to simplify plotting and interpretation. The reduced magnetometer readings (- 56000) were plotted and contoured at 500 gamma intervals.

DATA TECHNICAL DATA & INTERPRETATION

b) Geochemical Interpretation

The individual geochemical metal content of the soils for copper (Cu), lead (Pb), and gold (Au) were plotted at a scale of 1:10,000. The soils were also analysed for silver, nickel, and molybdenum. The geochemical values for these metals, however, were uniformly low and were not plotted.

A signature geochemical anomaly in copper is centered about line 6+00 NE. Anomalous values extend northward to line 7+00 NE (a distance of about 100 metres.)

Values are as high as 137 ppm. A second anomalous area occurs approximately 500 metres to the northwest (grid west). This irregular easterly trending zone has values as high as 194 ppm. The highest soil reading (303 ppm) occurs on 5+00 NE at station 1+00 SE.

Geochemical lead in soils indicates a few scattered highs. cursory inspection reveals little correlation with copper or gold in soils. However, there is a partially coincident copper-lead anomaly between L6+00 NE and 8+00 NE between 1+50 SW and 2+00 SW.

The gold in soil anomaly indicates several scattered spot highs. gold does not travel far in soils and these highs may represent underlying gold bearing veins. Two soil values were highly anomalous (545 and 595 ppb).

The first one is located on L2+00 SW at station 3+50 NW approximately 150 metres northwest of the old adit with known gold mineralization. A tightly spaced detailed grid (see inset, dwg. No. 8) was done to confirm this high reading.

The second highly anomalous reading is at station 10+00 SE on L4+00 SW. This reading is supported by additional possibly anomalous values to the northwest (grid west).

Although the absolute metal values are comparatively low, these threshold anomalies may be significant in light of the deep transported overburden (glacial till) covering parts of the survey area. This deep overburden may mask a geochemical response from underlying mineralization. Furthermore, the targets being sought are narrow vein-type structures carrying copper and gold. Therefore, the total hydromorphic metal contribution to the overlying soil may not be sufficient to give a high level geochemical response.

(B) Geophysical Interpretation

Several magnetic anomalies are outlined by the magnetic survey as shown on dwg. No. 9. In most cases, these anomalies appear to be related to faults. These faults are evidenced topographically by the commonly occurring cliffs which almost encircle the grid area. These magnetic highs indicate that an increase in magnetic minerals (ie: magnetite and pyrrhotite) is associated with these fault zones.

One magnetic anomaly with values up to 4500 gammas above background is located in the northeast quadrant of the grid (between L1+00 and 3+00 NE of \pm 4+00 SW). This anomaly does not appear to be fault (topographically) controlled. It may reflect another magnet feature such as a contact between the volcanics and the quartz diorite, or it may indicate a different phase of the intrusive. Geological mapping must be conducted to further evaluate these anomalies.

CONCLUSIONS AND RECOMMENDATIONS

The 1981 program of geochemical soil sampling and magnetometer surveying was not definitive in outlining a high priority drill target. However, significant surface mineralization, located by previous prospecting, occurs in the grid area and beyond the grid limits into, untested areas of the claim group. The lack of geological mapping has precluded more meaningful geochemical and geophysical interpretation.

Reports of molybdenum mineralization in Seventy-nine Creek (covered by Sky 106) should be further investigated by surface prospecting.

The quartz veins cutting across the main creek draining to the north on Sky 107 should be mapped, sampled, and analysed for gold.

The grid area should be geologically mapped in detail. Reconnaissance geological mapping or detailed prospecting is required on the remaining claims area.

The high gold in soil samples previously discussed require investigation by bulldozer trenching and sampling.

The old adit on Sky 103 (No. 1 showing) should be cleaned out, stripped, blasted and mapped to determine the extent of the copper and gold mineralization.

The following two phase program is proposed to complete and extend the program initially recommended by Harvey H. Cohen, P. Eng.

PHASE I

Detailed geological mapping, reconnaissance mapping, trenching, blasting, sampling.

<u>Assaying</u>		\$ 2,000.00
Rock Chip	50 samples @ ⁺ \$35.00/sample	
Stream Sediment	20 samples @ ⁺ \$ 7.00/sample	
<u>Geological Expense</u>		\$13,500.00
Geologist	30 days @ \$300.00/day	
Assistant	30 days @ \$150.00/day	
<u>Food and Shelter</u>		\$ 2,700.00
	60 man days @ \$45.00 per man day	
<u>Freight</u>		\$ 500.00
<u>Transportation</u>		\$ 500.00
<u>Fuel & Lubricants</u>		\$ 1,500.00

<u>Supplies and Sundries</u>	\$ 500.00
<u>Engineering</u>	\$ 5,000.00
Supervision, Drafting, Report Preparation, Map Compilation	
<u>Bulldozer</u>	\$10,500.00
15 days @ \$700.00/day	
<u>Vehicle</u>	\$ 1,500.00
<u>General Office</u>	\$ 250.00
Telephone, time management, miscellaneous	
<u>Administration @ \pm 5% of budget total</u>	<u>\$ 1,900.00</u>
Subtotal	\$40,350.00
Contingencies @ \pm 15%	<u>\$ 6,000.00</u>
Total	\$46,350.00

PHASE II

Contingent on Encouraging Results of Phase I

<u>Assaying</u>	\$ 5,000.00
<u>Base Map Preparation</u>	\$ 7,000.00
<u>Surveying</u>	\$10,000.00
<u>Salaries</u>	
Geologist, Core Handler, Laborer	\$20,000.00

<u>Diamond Drilling</u>		\$150,000.00
	1000 metres @ \$150.00/metre	
Subtotal		\$192,000.00
<u>Contingencies @ 18%</u>		<u>\$ 34,560.00</u>
Total		\$226,560.00

Note: The above costs for Phase II are exclusive of administration and have been generalized due to the indefinite time frame for the commencement of this phase. A more detailed budget proposal should be prepared as Phase I is nearing completion.

Respectfully Submitted,



V. Ryback-Hardy, P. Eng.

COST STATEMENT

Detailed Cost Statement for Assessment Purposes - July to August 1981

<u>Wages (Contract)</u>			\$12,330.00
D. Nelles	July 2 - July 14 (13)	\$1,690.00	
	Aug. 6 - Aug. 12 (7)	910.00	
Bryan Crockford	July 2 - Aug. 3 (33)	\$6,930.00	
	Aug. 5 - 6 (2)		420.00
Robert Nash	July 25 - Aug. 3 (10)	\$1,400.00	
	Aug. 5 - 10 (5)	700.00	
Alan Bolton	July 16 & 17 (2)	\$ 280.00	
<u>Accommodation</u>	July 2 - Aug. 12		\$ 2,520.00
	72 man days @ \$35.00/man day		
<u>Vehicle</u>	July 2 - Aug. 12		\$ 1,035.00
	23 days @ \$45.00/day		
<u>Equipment</u>			\$ 710.00
	Magnetometer - 35 days @ \$18.00/day	630.00	
	EDM (Geodimeter 112) 2 days @ \$25.00/day	50.00	
	Transit 2 days @ \$15.00/day	30.00	
<u>Gas & Oil</u>			\$ 250.00

Report Preparation and Drafting \$ 1,700.00

Analyses \$ 2,863.00

734 samples analysed for
Cu, Pb, Au, Mo, Ni @ \$3.90/sample

Total \$21,408.00

Amount on 'Statement of Exploration &
Development as Geochemical and
Geophysical \$16,00.00

Amount expended on 'Prospecting'
(See Appendix II)

Wages	\$ 975.00
Transportation	\$ 550.00
Analyses	\$ 516.35
Report Preparation	\$ 150.00
Report by H. Cohen, May 10, 1981	\$ 1,250.00
	<hr/>
	\$ 3,441.35

Total Amount Applied on Assessment as
'Prospecting" \$ 3,200.00

Total Amount as per Statement of Exploration
and Development \$19,200.00

Ammended 14 June 1982

Victor Ryback-Hardy

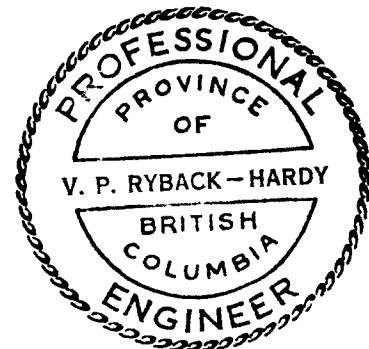

STATEMENT OF QUALIFICATIONS

I, Victor P. Ryback-Hardy of Richmond, British Columbia do hereby certify that:

1. I am a consulting Geological Engineer with Hinterland Resource Services Ltd., at 11691 Trumpeter Drive, Richmond, B.C., V7E 3X4.
2. I am a graduate of the University of British Columbia in Geological Engineering in 1970 (B.A.Sc.). I am also a Commissioned British Columbia Land Surveyor (1979).
3. I have been practising my profession as a Geological Engineer for 8 years.
4. I am a member of the Association of Professional Engineers of British Columbia, Registration No. 8825.
5. I personally supervised the work program covered in this report.
6. I have no interest, nor do I expect to receive any interest, direct or indirect, in the Sky Claims or the securities of Skyrocket Exploration and Resources Inc.
7. Skyrocket Exploration and Resources Inc. is hereby given permission to reproduce this report, or any part of it, for financing purposes; provided however, that no portion may be used out of context in such a manner as to convey a meaning differing from that set out in the whole.

Dated at Richmond, B.C. this date 26 day of November, 1981.



V. Ryback-Hardy, P. Eng.

BIBLIOGRAPHY

- (1) Cohen, Harvey H. P. Eng., "Report on the Sky 101-107 Mineral Claims, Mt. Crickmer Area, B.C., New Westminster Mining Division."
May 10, 1981

- (2) Roddick, J.A. "Vancouver North, Coquitlam and Pitt Lake Map - Areas, British Columbia." Geological Survey of Canada Memoir 335
October 30, 1963

APPENDIX I

Geochemical Results

PROJECT No.:

AREA Mt. Crickmer.

GEOCHEMICAL SAMPLE DATA SHEET

MIN-EN Laboratories Ltd.

705 WEST 15th ST., NORTH VANCOUVER, B.C. V7M 1T2
PHONE (604) 980-5814

YEAR: 1981

COLLECTOR: BC & DV

Sample Number	Date		X <u>NE</u> West East	Y <u>SE</u> South North	Photo Number	Map Number	Type Charact.	Texture	Origin	Horizon	Color	pH	Eh	Width	Depth	Velocity	Slope +	Rock Sample	Min. +	Bio -	Bio - Species	Bio from	Lab. av.	Field av.	X Cu ppm	X H.M ppm							
	D	M																															
1	6	7	8	10	Line	16	Station	22	29	36	37	38	41	44	46	48	50	54	56	58	59	62	63	64	65	66	68	69	71	74	77	80	
121	06	07	300	NE 800	SE		9.268	2	S3	1	1	2																					
122				900				2	S3	1	1	25																					
123				950				2	S5	1	1	52																					
124				1000	S.E			2	S5	1	1	52																					
125			550	NE 000	SE			3																									
126																																	
127																																	
128																																	
129																																	
130																																	
131																																	
132																																	
133																																	
134																																	
135																																	
136	07	07	200	NE 050	NW			2	S3	1	1	25																					
137				100				2	S5	1	1	52																					
138				150				2	S2	1	1	2																					
139				200				2	S3	1	1	25																					
140				250				2	S5	1	1	52																					
141				300				2	S5	1	1	52																					
142				350				2	S3	1	1	2																					
143				400				2	S5	1	1	25																					
144				450				2	S3	1	1	25																					
145				500				2	S5	1	1	25																					
146				550				2	S3	1	1	2																					
147				600				2	S5	1	1	52																					
148				650				2	S5	1	1	52																					
149				700				2	S3	1	1	25																					
150	07	07		750				2	S5	1	1	25																					

NOT USED



To: Skyrocket Exploration and Resources Inc.,
116 - 4777 55 'B' Street,
Delta, B. C.

Analyzing & Trace Analysis

852 E. Hastings St., Vancouver, B. C. V6A 1R6

phone: 253 - 3158

File No. 81-0752

Type of Samples Soils

GEOCHEMICAL ASSAY CERTIFICATE

cc: Hinterland Resources Services Ltd., 11691 Trumpeter Dr., Richmond, B. C. V7E 3X4

SAMPLE No.		Mo	Cu	Pb	Ag	Ni	Au	Mer.	Plotted	Disposition	
1		1	9	14	.1	2	.060				1
2		1	5	15	.1	1	.005				2
3	P	2	24	15	.4	3	.005				3
4	P	1	7	42	.3	3	.005				4
5	P	1	5	10	.1	2	.005				5
6	P	1	4	13	.1	2	.005				6
7	P	1	2	7	.1	1	.005				7
8	P	1	2	3	.1	1	.005				8
9		1	5	3	.1	2	.005				9
10		1	4	32	.1	3	.005				10
11		1	53	32	.1	5	.015				11
12		1	8	49	.1	4	.005				12
13		1	14	3	.1	1	.005				13
14		1	3	12	.1	2	.005				14
15		1	4	15	.1	3	.005				15
16		1	6	5	.1	2	.015				16
17		1	6	4	.1	1	.020				17
18		4	13	16	.1	3	.005				18
19		1	5	6	.1	2	.005				19
20		1	5	6	.1	5	.005				20
21		1	10	57	.2	2	.005				21
22		1	6	6	.1	1	.005				22
23		1	12	9	.1	1	.005				23
24	P	1	5	39	.1	3	.005				24
25		1	4	51	.1	3	.005				25
26		1	11	15	.1	2	.005				26
27		1	5	6	.1	2	.005				27
28		1	8	40	.1	3	.005				28
29	P	1	12	26	.1	2	.005				29
30		1	6	23	.1	3	.005				30
31	P	1	4	9	.1	2	.005				31
32		1	6	36	.1	3	.005				32
33		2	9	16	.1	3	.005				33
34		1	4	21	.1	3	.005				34
35	P	1	7	27	.1	3	.005				35
36	P	1	6	11	.1	1	.005				36
37	P	1	5	11	.1	2	.005				37
											38
											39
											40

All reports are the confidential property of clients
All results are in PPM.

DIGESTION:.....

DETERMINATION:.....

DATE SAMPLES RECEIVED July 14, 1981

DATE REPORTS MAILED July 27, 1981

ASSAYER *Dean Toye*

DEAN TOYE, B.Sc.
CHIEF CHEMIST
CERTIFIED B.C. ASSAYER

To: Skyrocket Exploration and Resources Inc.

852 E. Hastings St., Vancouver, B. C. V6A 1R6

phone: 253 - 3158

File No. 81-0752

Type of Samples Soils

Disposition

GEOCHEMICAL ASSAY CERTIFICATE

SAMPLE No.		Mo	Cu	Pb	Ag	Ni	Au						
38	P	1	5	12	.1	2	.005						1
39	P	1	34	17	.2	3	.005						2
40	P	1	38	43	.1	17	.005						3
41	P	1	6	17	.1	3	.005						4
42	P	1	12	17	.1	4	.005						5
43		1	57	12	.1	4	.010						6
44		2	32	13	.1	4	.015						7
45		1	60	10	.1	4	.010						8
46		1	11	9	.1	1	.010						9
47		1	2	7	.1	1	.010						10
48		1	3	11	.1	1	.005						11
49		1	8	11	.1	11	.005						12
50		1	36	17	.1	3	.005						13
51		1	6	4	.1	1	.005						14
52		2	65	41	.1	7	.005						15
53		5	40	29	.1	3	.005						16
54		1	10	36	.1	4	.020						17
55	P	3	48	35	.1	4	.005						18
56		Missing		N/S									19
57		4	49	35	.1	4	.005						20
58		1	30	24	.1	4	.010						21
59		1	22	93	.1	4	.005						22
60		Missing		N/S									23
61		Missing		N/S									24
62		Missing		N/S									25
63	P	1	18	13	.1	4	.005						26
64	P	1	37	17	.1	7	.005						27
65	P	1	3	14	.1	2	.005						28
66	P	1	5	19	.1	2	.005						29
67		2	8	8	.1	2	.005						30
68		1	11	5	.1	2	.005						31
69		4	13	19	.1	4	.005						32
70		1	7	10	.1	2	.005						33
71		1	6	24	.1	3	.005						34
72		2	11	15	.1	2	.005						35
73		1	10	14	.1	2	.005						36
74		1	9	7	.1	2	.005						37
													38
													39
													40

All reports are the confidential property of clients
All results are in PPM.

DIGESTION:

DETERMINATION:

DATE SAMPLES RECEIVED July 14, 1981

DATE REPORTS MAILED July 27, 1981

ASSAYER *Dean Toye*

DEAN TOYE, B.Sc.
CHIEF CHEMIST
CERTIFIED B.C. ASSAYER



File No. 81-0752

Type of Samples Soils

Disposition

GEOCHEMICAL ASSAY CERTIFICATE

SAMPLE No.		Mo	Cu	Pb	Ag	Ni	Au					
75		3	20	22	.1	3	.005					1
76	P	1	21	40	.2	4	.005					2
77		1	7	26	.1	4	.005					3
78		3	40	74	.1	5	.005					4
79		14 ✓	173 ✓	17	.2	5	.010					5
80		1	9	48	.1	4	.005					6
												7
81		9	96	19	.3	3	.030 ✓					8
82		2	21	19	.1	3	.010 ✓					9
83	P	1	18	25	.2	3	.005					10
84	P	1	13	39	.1	4	.005					11
85	P	1	16	19	.1	5	.005					12
86	P	2	15	18	.1	4	.005					13
87	P	1	13	29	.1	5	.005					14
88		1	18	28	.1	4	.005					15
89		1	21	25	.1	1	.005					16
90		4	26	33	.1	4	.005					17
91	P	1	17	75	.1	5	.005					18
92		2	111 ✓	24	.2	4	.005					19
93		1	10	24	.1	2	.005					20
94		1	5	17	.1	2	.005					21
95		1	18	11	.1	2	.005					22
96		3	16	88	.1	6	.005					23
97		1	16	75	.2	6	.040 ✓					24
98		1	14	33	.1	3	.005					25
99		1	26	10	.1	4	.005					26
100		2	15	19	.1	2	.015 ✓					27
												28
101	P	1	21	17	.1	3	.005					29
102		4	34	23	.1	4	.010 ✓					30
103	P	3	16	27	.1	6	.005					31
104		1	27	14	.1	2	.005					32
105		1	9	21	.1	4	.005					33
106		5	33	26	.1	5	.015 ✓					34
107		2	13	18	.1	2	.010 ✓					35
108		1	8	17	.1	2	.030 ✓					36
109		1	19	18	.3	3	.005					37
110		1	30	69	.1	4	.005					38
												39
												40

All reports are the confidential property of clients
All results are in PPM.

DIGESTION:.....

DETERMINATION:.....

DATE SAMPLES RECEIVED July 14, 1981

DATE REPORTS MAILED July 27, 1981

ASSAYER *D. Toye*

DEAN TOYE, B.Sc.
CHIEF CHEMIST
CERTIFIED B.C. ASSAYER



File No. 81-0752

Type of Samples Soils

Disposition

GEOCHEMICAL ASSAY CERTIFICATE

Table with columns: SAMPLE No., Mo, Cu, Pb, Ag, Ni, Au, and a numbered index column (1-40). Rows 111-158 contain assay data for various elements.

All reports are the confidential property of clients
All results are in PPM.

DIGESTION:.....

DETERMINATION:.....

DATE SAMPLES RECEIVED July 14, 1981

DATE REPORTS MAILED July 27, 1981

ASSAYER [Signature]

DEAN TOYE, B.Sc.
CHIEF CHEMIST
CERTIFIED B.C. ASSAYER



To: Skyrocket Exploration and Resources Inc.

Analyzing & Trace Analysis

852 E. Hastings St., Vancouver, B. C. V6A 1R6

phone:253 - 3158

File No. 81-0752

Type of Samples Soils

Disposition

GEOCHEMICAL ASSAY CERTIFICATE

SAMPLE No.		Mo	Cu	Pb	Ag	Ni	Au						
159		1	7	31	.1	3	.005						1
160		1	14	46	.1	5	.005						2
161		4	12	23	.1	4	.010						3
162	P	1	10	32	.1	2	.005						4
163		1	9	19	.1	4	.005						5
164		2	12	31	.1	3	.005						6
165	P	4	26	22	.1	4	.005						7
166	P	2	17	17	.1	3	.005						8
167	P	2	27	26	.1	4	.005						9
168		2	119 ✓	17	.1	17	.015						10
169		2	38	21	.1	3	.005						11
170		2	148 ✓	19	.1	9	.020						12
													13
171		2	17	23	.1	3	.005						14
172		1	31	14	.1	4	.020						15
173	P	1	7	21	.1	2	.005						16
174		1	21	22	.1	3	.005						17
175	P	2	10	35	.1	5	.005						18
176	P	5	21	35	.1	5	.005						19
177		4	17	18	.1	4	.005						20
178		1	21	56	.1	4	.005						21
179	P	1	8	47	.1	4	.005						22
180	P	2	13	49	.1	5	.005						23
181		2	22	42	.1	4	.005						24
182		2	56	12	.1	5	.005						25
183	P	3	16	27	.1	6	.005						26
184	P	3	23	15	.1	6	.005						27
185	P	4	23	27	.1	6	.005						28
186		7	30	18	.1	2	.020						29
187	P	2	73	16	.1	3	.005						30
188		3	303 ✓	16	.2	9	.095 ✓						31
189		2	40	29	.1	14	.005						32
190		1	10	15	.1	2	.005						33
191		2	84	12	.1	4	.005						34
192	P	1	52	22	.1	3	.005						35
193		2	15	12	.1	3	.005						36
194		3	9	16	.1	17	.005						37
195		4	16	19	.1	3	.005						38
196		Missing		N/S									39
													40

All reports are the confidential property of clients
All results are in PPM.

DIGESTION:.....

DETERMINATION:.....

DATE SAMPLES RECEIVED July 14, 1981

DATE REPORTS MAILED July 27, 1981

ASSAYER Dean Toy

DEAN TOYE, B.Sc.
CHIEF CHEMIST
CERTIFIED B.C. ASSAYER



File No. 81-0752

Type of Samples Soils

Disposition

GEOCHEMICAL ASSAY CERTIFICATE

Table with columns: SAMPLE No., Mo, Cu, Pb, Ag, Ni, Au, and a numbered index column (1-40). Rows contain assay data for samples 197-232.

All reports are the confidential property of clients
All results are in PPM.

DIGESTION:.....

DETERMINATION:.....

DATE SAMPLES RECEIVED July 14, 1981

DATE REPORTS MAILED July 27, 1981

ASSAYER

DEAN TOYE, B.Sc.
CHIEF CHEMIST
CERTIFIED B.C. ASSAYER



File No. 81-0752

Type of Samples Soils

Disposition

GEOCHEMICAL ASSAY CERTIFICATE

SAMPLE No.		Mo	Cu	Pb	Ag	Ni	Au					
233		1	58	22	.1	11	.005					1
234	P	1	12	76	.1	5	.005					2
235		11 ✓	52	16	.1	3	.010					3
236	P	1	14	24	1.6	3	.005					4
237	P	1	6	19	.1	5	.005					5
238		33 ✓	126 ✓	33	.3	3	.005					6
239	P	2	51	16	.1	4	.005					7
240	P	1	9	32	.1	5	.005					8
241	P	1	10	14	.1	3	.005					9
242	P	2	23	27	.1	4	.005					10
												11
243		2	15	13	.1	3	.005					12
244	P	1	26	25	.1	5	.005					13
245		1	10	14	.1	3	.005					14
246		1	56	19	.1	3	.005					15
247		2	37	13	.1	4	.005					16
248		1	36	14	.1	2	.005					17
249		1	24	10	.1	2	.005					18
250		1	44	10	.6	3	.005					19
251		1	13	11	.1	2	.005					20
252		1	58	21	.2	2	.005					21
253	P	1	26	14	.1	3	.010					22
254		2	32	16	.1	4	.005					23
255		2	32	15	.1	5	.015					24
256	P	1	14	15	.1	3	.005					25
257	P	2	23	18	.2	4	.005					26
258	P	2	31	29	.1	4	.005					27
259		1	10	27	.1	3	.005					28
260		2	51	20	.1	3	.030 ✓					29
261		2	15	32	.1	4	.005					30
262		3	21	20	.2	3	.005					31
263		3	23	34	.1	4	.005					32
264		1	15	12	.1	3	.005					33
265		2	19	13	.1	4	.005					34
266		1	38	24	.1	5	.005					35
267		Missing		N/S								36
268	P	1	4	12	.1	2	.005					37
269	P	1	7	41	.1	4	.005					38
												39
												40

All reports are the confidential property of clients
All results are in PPM.

DIGESTION:.....

DETERMINATION:.....

DATE SAMPLES RECEIVED July 14, 1981

DATE REPORTS MAILED July 27, 1981

ASSAYER *Dean Toye*

DEAN TOYE, B.Sc.
CHIEF CHEMIST
CERTIFIED B.C. ASSAYER



File No. 81-0752

Type of Samples Soils

Disposition

GEOCHEMICAL ASSAY CERTIFICATE

SAMPLE No.		Mo	Cu	Pb	Ag	Ni	Au						
270	P	2	51	20	.1	5	.005						1
271	P	1	32	33	.2	8	.005						2
272	P	1	14	27	.1	3	.005						3
273	P	3	88	16	.1	4	.005						4
274	P	1	30	12	.1	5	.005						5
275	P	1	17	20	.1	3	.010						6
276	P	1	16	14	.1	6	.005						7
277		1	48	17	.1	4	.005						8
278		Missing		N/S									9
279		2	94	14	.1	5	.005						10
280		1	8	14	.1	3	.005						11
281		1	20	20	.1	3	.005						12
282		2	68	18	.1	5	.545						13
283	P	1	13	87	.1	5	.005						14
284	P	2	40	17	.1	3	.010						15
285	P	1	7	7	.1	4	.005						16
286		1	13	18	.1	3	.010						17
287		3	28	29	.1	5	.005						18
													19
288		2	19	11	.1	5	.005						20
289	P	1	48	15	.1	4	.005						21
290		3	11	8	.1	2	.005						22
291		2	28	17	.2	5	.005						23
292		3	22	10	.1	3	.005						24
293		3	18	17	.1	3	.005						25
294		3	21	10	.1	3	.010						26
295		2	50	16	.2	4	.005						27
296		3	46	13	.2	5	.005						28
297		1	62	52	.2	6	.005						29
298		2	55	15	.4	3	.005						30
299		3	26	14	.3	4	.005						31
300		2	79	22	.5	4	.005						32
													33
301		2	21	17	.2	2	.005						34
302	P	2	43	12	.4	3	.005						35
303		2	21	15	.1	2	.015						36
304		3	36	17	.3	2	.005						37
305		2	25	17	.2	4	.005						38
306		1	68	26	.2	5	.010						39
307		1	13	32	.1	3	.005						40

All reports are the confidential property of clients
All results are in PPM.

DIGESTION:.....

DETERMINATION:.....

DATE SAMPLES RECEIVED July 14, 1981

DATE REPORTS MAILED July 27, 1981

ASSAYER *[Signature]*

DEAN TOYE, B.Sc.
CHIEF CHEMIST
CERTIFIED B.C. ASSAYER

To: Skyrocket Exploration & Resources Inc.,
116 - 4777 55 'B' St.,
Delta, B.C.

852 E. Hastings St., Vancouver, B. C. V6A 1R6
phone: 253 - 3158

File No. **81-0947**

Type of Samples **Soils**

Disposition _____

GEOCHEMICAL ASSAY CERTIFICATE

c. c. Hinterland Resources Services Ltd.

SAMPLE No.	Mo	Cu	Pb	Ag	Ni	Au				
308	1	6	12	.1	5	.020				1
309	2	25	23	.1	9	.005				2
310	N.S.									3
311	1	13	12	.1	7	.015				4
312	1	14	10	.1	6	.005				5
313	2	22	14	.1	11	.005				6
314	1	15	10	.1	6	.190				7
315	1	26	16	.1	12	.005				8
316	1	7	9	.1	6	.005				9
317	1	3	4	.1	3	.025				10
318	1	9	16	.1	5	.005				11
319	1	15	108	.1	5	.005				12
320	1	27	43	.2	6	.030				13
										14
321	1	9	16	.1	8	.030				15
322	1	6	10	.1	4	.005				16
323	1	9	12	.1	7	.005				17
324	1	24	16	.1	9	.015				18
325	1	36	23	.1	8	.010				19
326	1	5	2	.1	2	.105				20
327	1	5	1	.1	4	.020				21
328	1	51	20	.1	12	.010				22
329	1	16	11	.1	6	.015				23
330	1	64	12	.1	9	.020				24
331	1	59	13	.1	7	.015				25
332	1	105	23	.1	13	.005				26
333	1	13	41	.1	5	.005				27
334	1	58	44	.1	10	.005				28
335	1	23	17	.1	10	.005				29
336	1	21	21	.3	8	.010				30
337	2	93	22	.4	13	.020				31
338	1	54	24	.3	10	.010				32
339	1	53	25	.3	10	.020				33
340	1	92	20	.2	16	.020				34
341	1	72	19	.1	13	.015				35
341B	1	46	22	.1	13	.595				36
342	1	37	17	.1	11	.015				37
343	1	12	17	.1	9	.015				38
344	1	14	13	.1	7	.050				39
										40

All reports are the confidential property of clients
All results are in PPM.

DIGESTION:.....

DETERMINATION:.....

DATE SAMPLES RECEIVED **Aug. 5, 1981**

DATE REPORTS MAILED **Aug. 12, 1981**

ASSAYER

DEAN TOYE, B.Sc.
CHIEF CHEMIST
CERTIFIED B.C. ASSAYER

File No. 81-0947

Type of Samples _____

Disposition _____

GEOCHEMICAL ASSAY CERTIFICATE

SAMPLE No.	Mo	Cu	Pb	Ag	Ni	Au				
345	4	61	18	.1	22	.035				1
346	4	34	19	.3	10	.025				2
347	1	14	15	.2	7	.005				3
348	4	54	20	.2	16	.010				4
349	2	29	16	.1	7	.005				5
350	1	18	11	.2	5	.005				6
351	1	29	20	.2	6	.005				7
352	3	22	15	.3	8	.005				8
353	1	10	10	.1	3	.005				9
354	1	20	18	.1	4	.005				10
355	1	23	18	.2	4	.005				11
356	1	42	14	.1	8	.005				12
357	1	11	53	.1	4	.030				13
358	1	36	19	.2	10	.020				14
359	1	9	10	.1	4	.005				15
360	1	3	4	.1	3	.005				16
										17
361	2	5	13	.2	5	.005				18
362	1	19	41	.1	3	.005				19
363	1	8	10	.1	2	.005				20
364	1	17	19	.1	6	.005				21
365	1	17	24	.1	7	.010				22
366	1	13	15	.2	9	.005				23
367	N.S.									24
368	2	30	14	.2	9	.005				25
369	1	7	10	.3	5	.005				26
370	2	6	11	.2	3	.005				27
371	1	10	8	.1	6	.005				28
372	1	9	13	.3	5	.005				29
373	1	7	9	.2	4	.010				30
374	1	91	13	.1	11	.015				31
375	1	10	11	.3	3	.005				32
376	2	15	10	.2	5	.005				33
377	3	26	18	.1	10	.005				34
378	2	11	16	.1	5	.005				35
379	1	5	10	.1	3	.005				36
380	1	9	8	.1	3	.005				37
										38
										39
										40

All reports are the confidential property of clients
All results are in PPM.

DIGESTION:.....

DETERMINATION:.....

DATE SAMPLES RECEIVED Aug. 5, 1981DATE REPORTS MAILED Aug. 12, 1981

ASSAYER

DEAN TOYE, B.Sc.
CHIEF CHEMIST
CERTIFIED B.C. ASSAYER



To: Skyrocket Exploration & Resources Inc.

852 E. Hastings St., Vancouver, B. C. V6A 1R6

phone: 253 - 3158

File No. 81-0947

Type of Samples

Disposition

GEOCHEMICAL ASSAY CERTIFICATE

SAMPLE No.	Mo	Cu	Pb	Ag	Ni	Au				
381	2	63	20	.3	10	.020				1
382	1	6	11	.1	3	.005				2
383	1	5	12	.1	4	.005				3
384	2	19	16	.4	5	.010				4
385	1	9	19	.1	5	.010				5
386	1	11	11	.1	3	.005				6
387	1	15	17	.2	7	.005			org.	7
388	1	20	35	.2	7	.005			org.	8
389	1	26	18	.1	8	.005			org.	9
390	1	185	27	.3	12	.040			org.	10
391	1	5	11	1.1	3	.010				11
392	1	16	49	.2	5	.020			org.	12
393	N.S.									13
394	7	153	22	.4	8	.015				14
395	1	225	17	.5	10	.015				15
396	1	44	15	.2	9	.010				16
397	2	22	10	.1	7	.020				17
398	2	35	19	.2	9	.005				18
399	2	33	19	.1	10	.005				19
400	3	29	18	.1	10	.015				20
										21
401	3	44	18	.1	19	.015				22
402	15	130	22	.2	15	.015				23
403	6	17	13	.3	7	.030				24
404	1	24	20	.3	9	.010				25
405	N.S.									26
406	1	34	16	.2	11	.015				27
407	1	18	15	.3	9	.010				28
408	1	14	13	.1	7	.005				29
409	3	30	13	.1	9	.005				30
410	4	52	18	.3	15	.005				31
411	3	27	16	.2	10	.010				32
412	3	38	16	.1	10	.015				33
413	4	70	18	.2	13	.020				34
414	1	13	18	.1	8	.025				35
415	1	7	15	.1	4	.005				36
416	3	78	18	.2	10	.005				37
417	2	11	15	.1	6	.005				38
										39
										40

All reports are the confidential property of clients
All results are in PPM.

DIGESTION:.....

DETERMINATION:.....

DATE SAMPLES RECEIVED Aug. 5, 1981

DATE REPORTS MAILED Aug. 12, 1981

ASSAYER

DEAN TOYE, B.Sc.
CHIEF CHEMIST
CERTIFIED B.C. ASSAYER

File No. 81-0947

Type of Samples _____

Disposition _____

GEOCHEMICAL ASSAY CERTIFICATE

SAMPLE No.	Mo	Cu	Pb	Ag	Ni	Au				
418	1	31	12	.2	8	.005				1
419	1	8	13	.1	4	.005				2
420	1	9	8	.1	5	.005				3
421	1	39	18	.1	9	.005				4
422	1	6	7	.1	4	.005				5
423	1	13	13	.1	5	.005				6
424	2	14	14	.1	9	.005				7
425	1	16	16	.1	4	.005				8
426	1	11	22	.1	6	.010				9
427	1	74	18	.1	9	.005				10
428	1	18	20	.1	7	.005				11
429	1	6	6	.1	5	.005				12
430	1	6	13	.4	6	.005				13
										14
431	1	38	18	.1	10	.005				15
432	1	12	20	.1	7	.005				16
433	1	8	8	.1	5	.005				17
434	1	25	11	.1	5	.010				18
435	2	22	22	.1	8	.005				19
436	1	12	9	.1	3	.005				20
437	1	16	90	.1	5	.005				21
438	1	24	19	.1	10	.010				22
439	N.S.									23
440	1	22	13	.1	6	.010				24
441	1	20	30	.1	8	.005				25
442	1	21	19	.1	9	.005				26
443	1	20	13	.1	7	.005				27
444	1	10	12	.1	4	.005				28
445	1	13	13	.1	7	.005				29
446	N.S.									30
447	N.S.									31
448	N.S.									32
449	N.S.									33
450	1	20	19	.6	6	.005				34
451	2	24	21	.2	8	.010				35
452	1	16	14	.1	8	.005				36
453	1	40	23	.1	7	.015				37
454	1	24	32	.1	6	.005				38
										39
										40

All reports are the confidential property of clients
All results are in PPM.

DIGESTION:.....

DETERMINATION:.....

DATE SAMPLES RECEIVED Aug. 5, 1981DATE REPORTS MAILED Aug. 12, 1981

ASSAYER

DEAN TOYE, B.Sc.
CHIEF CHEMIST
CERTIFIED B.C. ASSAYER



To: Skyrocket Exploration & Resources Inc.

Assaying & Trace Analysis

852 E. Hastings St., Vancouver, B. C. V6A 1R6

phone: 253 - 3158

File No. 81-0947

Type of Samples

Disposition

GEOCHEMICAL ASSAY CERTIFICATE

SAMPLE No.	Mo	Cu	Pb	Ag	Ni	Au			
455	3	66	27	.1	10	.005			1
456	1	10	9	.2	4	.005			2
457	2	60	29	.1	12	.005			3
458	3	28	19	.3	10	.005			4
459	2	9	18	.1	3	.005		org.	5
460	2	34	13	.1	14	.005			6
									7
461	5	23	61	.5	9	.005			8
462	1	35	33	.4	10	.025		org.	9
463	6	15	15	.3	7	.005			10
464	1	8	4	.1	4	.005			11
465	1	13	11	.1	5	.005			12
466	1	57	13	.1	8	.010			13
467	1	26	17	.1	5	.020		org.	14
468	1	41	15	.1	9	.005			15
469	3	50	19	.3	10	.005			16
470	N.S.								17
471	2	14	61	.2	6	.005		org.	18
472	2	194	28	.4	14	.035			19
473	1	19	19	.3	12	.005			20
474	1	44	47	.4	6	.005		org.	21
475	1	21	9	.5	4	.005		org.	22
476	1	25	9	.4	6	.005		org.	23
477	1	17	24	.3	7	.005		org.	24
478	1	18	12	.2	8	.005			25
479	1	91	18	.3	14	.005			26
480	1	120	23	.4	14	.005			27
481	1	116	22	.3	19	.005			28
482	2	137	16	.5	15	.005			29
483	1	104	18	.5	22	.005			30
484	1	38	18	.1	10	.010			31
485	1	27	18	.3	11	.005			32
486	2	37	16	.3	10	.005			33
487	1	50	23	.1	15	.015			34
488	1	88	32	.3	24	.010			35
489	1	115	36	.1	15	.020			36
490	1	93	33	.1	12	.005			37
									38
									39
									40

All reports are the confidential property of clients
All results are in PPM.

DIGESTION:.....
DETERMINATION:.....

DATE SAMPLES RECEIVED Aug. 5, 1981
DATE REPORTS MAILED Aug. 12, 1981

ASSAYER
=====

DEAN TOYE, B.Sc.
CHIEF CHEMIST
CERTIFIED B.C. ASSAYER



To: Skyrocket Exploration & Resources Inc.

852 E. Hastings St., Vancouver, B.C. V6A 1R6

phone:253 - 3158

File No. 81-0947

Type of Samples

Disposition

GEOCHEMICAL ASSAY CERTIFICATE

Table with columns: SAMPLE No., Mo, Cu, Pb, Ag, Ni, Au. Rows 491-527.

All reports are the confidential property of clients
All results are in PPM.

DIGESTION:

DETERMINATION:

DATE SAMPLES RECEIVED Aug. 5, 1981

DATE REPORTS MAILED Aug. 12, 1981

ASSAYER

DEAN TOYE, B.Sc.
CHIEF CHEMIST
CERTIFIED B.C. ASSAYER



To: Skyrocket Exploration & Resources L

Assaying & Trace Analysis

852 E. Hastings St., Vancouver, B. C. V6A 1R6

phone:253 - 3158

File No. 81-0947

Type of Samples

Disposition

GEOCHEMICAL ASSAY CERTIFICATE

SAMPLE No.	Mo	Cu	Pb	Ag	Ni	Au					
528	1	17	84	.2	8	.005					1
529	1	17	47	.1	5	.005					2
530	1	10	32	.1	5	.005					3
531	1	11	28	.1	3	.005					4
532	2	44	23	.4	13	.005					5
533	1	11	15	.1	5	.025					6
534	1	22	25	.1	9	.005					7
535	1	11	17	.1	6	.010					8
536	1	3	4	.1	2	.005					9
537	1	17	18	.2	6	.005					10
538	1	14	15	.1	4	.005					11
539	1	9	17	.1	8	.005					12
540	1	14	17	.2	7	.005					13
541	1	26	28	.1	5	.005					14
542	1	21	19	.1	9	.005					15
543	1	8	18	.2	3	.005					16
544	1	31	19	.3	5	.005					17
545	1	78	15	.2	7	.005					18
546	1	25	49	.1	10	.005					19
547	2	27	23	.1	12	.005					20
548	1	29	43	.3	8	.005					21
549	N.S.										22
550	1	33	18	.2	13	.025					23
											24
											25
											26
											27
											28
											29
											30
											31
											32
											33
											34
											35
											36
											37
											38
											39
											40

All reports are the confidential property of clients
All results are in PPM.

DIGESTION:.....

DETERMINATION:.....

DATE SAMPLES RECEIVED Aug. 5, 1981

DATE REPORTS MAILED Aug. 12, 1981

ASSAYER

DEAN TOYE, B.Sc.
CHIEF CHEMIST
CERTIFIED B.C. ASSAYER



To: Skyrocket Exploration & Resources Inc.
116 - 4777 55 B Street,
Delta, B.C.

852 E. Hastings St., Vancouver, B. C. V6A 1R6
phone: 253 - 3158

File No. 81-1049

Type of Samples Soil

Disposition

GEOCHEMICAL ASSAY CERTIFICATE

SAMPLE No.	Mo	Cu	Pb*	Ag	Ni							
551	1	28	10	.1	10							1
552	2	32	10	.1	8							2
553	1	13	20	.1	4							3
554	2	17	24	.1	3							4
555	1	46	5	.1	2							5
556	1	19	20	.1	3							6
557	2	14	19	.1	5							7
558	2	9	10	.1	3							8
559	1	4	6	.1	2							9
560	1	10	14	.1	2							10
561	2	6	8	.1	5							11
562	1	13	18	.1	6							12
563	3	13	13	.1	4							13
564	2	13	11	.1	3							14
565	2	45	5	.1	3							15
566	4	45	8	.1	7							16
567	4	53	16	.1	2							17
568	1	7	7	.1	2							18
569	3	13	14	.1	4							19
570	3	4	15	.1	2							20
571	2	14	14	.1	5							21
572	4	7	13	.1	2							22
573	2	19	11	.1	2							23
574	3	17	8	.1	2							24
575	2	16	9	.1	12							25
576	3	10	8	.1	4							26
577	5	18	16	.1	2							27
578	4	19	24	.1	3							28
579	5	10	28	.1	4							29
580	3	12	14	.1	3							30
581	1	20	13	.1	8							31
582	1	12	32	.1	5							32
583	3	15	7	.1	2							33
584	2	9	28	.1	3							34
585	2	17	12	.1	9							35
586	6	33	11	.1	3							36
587	6	67	17	.1	8							37
588	10	52	7	.1	10							38
589	4	22	12	.1	5							39
												40

All reports are the confidential property of clients
All results are in PPM.

DIGESTION:.....

DETERMINATION:.....

DATE SAMPLES RECEIVED Aug. 13, 1981

DATE REPORTS MAILED Aug. 26, 1981

ASSAYER DEAN TOYE

DEAN TOYE, B.Sc.
CHIEF CHEMIST
CERTIFIED B.C. ASSAYER



File No. 81-1049

Type of Samples Soil

Disposition _____

GEOCHEMICAL ASSAY CERTIFICATE

SAMPLE No.	Mo	Cu	Pb*	Ag	Ni						
590	2	30	12	.1	5						1
591	6	7	16	.1	4						2
592	1	56	9	.1	8						3
593	1	25	6	.1	6						4
594	1	75	7	.1	10						5
595	1	92	18	.3	7						6
596	1	15	11	.3	9						7
597	1	6	104	.4	5						8
598	1	12	15	.2	3						9
599	P	7	4	.1	6						10
600	1	15	66	.1	3						11
601	1	25	13	.1	5						12
602	1	23	8	.1	5						13
603	2	23	12	.1	4						14
604	1	53	11	.1	7						15
605	1	20	6	.1	5						16
606	1	14	10	.1	3						17
607	2	26	6	.1	4						18
608	1	28	14	.1	6						19
609	1	11	12	.1	2						20
610	1	13	9	.1	2						21
611	6	39	10	.3	5						22
612	6	30	14	.1	2						23
613	N.S.										24
614	12	34	10	.2	2						25
615	5	32	11	.1	5						26
616	2	19	15	.1	4						27
617	1	10	25	.1	2						28
618	1	13	11	.1	2						29
619	1	13	8	.1	2						30
620	2	9	5	.1	2						31
621	1	16	58	.1	2						32
622	1	45	9	.1	10						33
623	1	45	8	.1	6						34
624	1	24	12	.1	6						35
625	1	21	9	.1	2						36
626	1	16	18	.1	2						37
											38
											39
											40

All reports are the confidential property of clients
All results are in PPM.

DIGESTION:.....

DETERMINATION:.....

* P = -20 mesh and pulverized.

DATE SAMPLES RECEIVED Aug. 13, 1981

DATE REPORTS MAILED Aug. 26, 1981

ASSAYER Deane Toyé

DEAN TOYE, B.Sc.
CHIEF CHEMIST
CERTIFIED B.C. ASSAYER



To: Skyrocket Exploration

ACME ANALYTICAL LABORATORIES LTD.

Assaying & Trace Analysis

852 E. Hastings St., Vancouver, B. C. V6A 1R6

phone: 253 - 3158

File No. 81-1049

Type of Samples Soils

Disposition _____

GEOCHEMICAL ASSAY CERTIFICATE

SAMPLE No.	Mo	Cu	Pb*	Ag	Ni						
627	1	6	11	.1	2						1
628	P 2	8	23	.1	5						2
629	2	16	86	.1	9						3
630	2	20	20	.1	6						4
631	1	58	12	.1	4						5
632	1	65	9	.5	9						6
633	1	25	25	.4	5						7
634	1	12	16	.4	2						8
635	1	55	16	.2	6						9
636	1	11	38	.1	3						10
637	1	22	11	.1	9						11
638	1	10	8	.1	6						12
639	1	2	6	.1	2						13
640	2	13	21	.4	6						14
641	1	47	10	.3	5						15
642	1	2	12	.1	2						16
643	2	10	14	.1	5						17
644	2	26	27	.1	7						18
645	1	3	16	.1	2						19
646	2	8	13	.1	4						20
647	3	8	14	.1	7						21
648	1	2	7	.1	2						22
649	2	9	48	.1	8						23
650	3	12	13	.1	6						24
651	1	25	11	.3	7						25
652	P 2	8	10	.3	3						26
653	P 1	8	17	.2	3						27
654	1	3	11	.1	2						28
655	1	4	16	.1	3						29
656	4	4	11	.3	2						30
657	3	32	10	.1	7						31
658	2	10	9	.2	5						32
659	2	12	10	.1	4						33
660	7	12	23	.2	5						34
661	2	10	14	.1	4						35
662	P 3	10	17	.1	8						36
663	2	6	9	.1	4						37
											38
											39
											40

All reports are the confidential property of clients
All results are in PPM.

DIGESTION:.....

DETERMINATION:.....

DATE SAMPLES RECEIVED Aug. 13, 1981

DATE REPORTS MAILED Aug. 26, 1981

ASSAYER

DEAN TOYE, B.Sc.
CHIEF CHEMIST
CERTIFIED B.C. ASSAYER



To: Skyrocket

ACME ANALYTICAL LABORATORIES LTD.

Assaying & Trace Analysis

852 E. Hastings St., Vancouver, B. C. V6A 1R6

phone:253 - 3158

File No. 81-1049

Type of Samples Soils

Disposition

GEOCHEMICAL ASSAY CERTIFICATE

SAMPLE No.		Mo	Cu	Pb*	Ag	Ni							
664		9	51	9	.2	2							1
665		8	43	10	.5	6							2
666		2	24	30	.6	5							3
667		2	35	14	.4	3							4
668		3	12	17	.5	2							5
669		1	27	11	.3	8							6
670		4	17	19	.3	2							7
671		1	13	10	.4	2							8
672		2	38	16	.4	5							9
673	P	1	9	17	.4	2							10
674		1	23	22	.2	6							11
675		1	8	42	.2	2							12
676		1	19	13	.3	5							13
677	P	1	14	9	.5	2							14
678		1	38	34	.5	4							15
679		1	21	46	.4	8							16
680		1	30	12	.6	12							17
681		2	28	10	.1	9							18
682		2	29	8	.1	8							19
683		1	35	15	.1	10							20
684		3	62	8	.6	10							21
685		4	110	9	.1	12							22
686		1	64	13	.4	6							23
687		1	75	17	.3	8							24
688	P	1	12	22	.6	2							25
689		1	10	8	.3	7							26
690		1	15	21	.4	6							27
691		11	42	10	.4	6							28
692		9	19	15	.2	9							29
693		4	47	14	.2	8							30
694		6	23	11	.7	13							31
695		2	8	10	.1	4							32
696		2	5	15	.1	4							33
697		1	14	17	.1	6							34
698		1	7	14	.1	8							35
699		1	12	16	.1	8							36
700		1	34	11	.6	7							37
													38
													39
													40

All reports are the confidential property of clients
All results are in PPM.

DIGESTION:.....

DETERMINATION:.....

DATE SAMPLES RECEIVED Aug. 13, 1981

DATE REPORTS MAILED Aug. 26, 1981

ASSAYER *AKS*

DEAN TOYE, B.Sc.
CHIEF CHEMIST
CERTIFIED B.C. ASSAYER



To: Skyrocket Exploration

ACME ANALYTICAL LABORATORIES LTD.

Assaying & Trace Analysis

852 E. Hastings St., Vancouver, B. C. V6A 1R6

phone:253 - 3158

File No. 81-1049

Type of Samples Soils

Disposition _____

GEOCHEMICAL ASSAY CERTIFICATE

SAMPLE No.		Mo	Cu	Pb*	Ag	Ni							
701		1	29	10	.1	2							1
702		1	17	6	.1	9							2
703		1	19	5	.1	3							3
704		1	5	9	.3	2							4
705		1	11	6	.1	2							5
706		1	16	18	.4	3							6
707		1	4	11	.3	2							7
708		1	8	10	.1	3							8
709	P	1	9	115	.1	3							9
710	P	1	6	55	.1	2							10
711		1	5	10	.1	2							11
712		1	12	16	.2	2							12
713		1	8	4	.1	2							13
714		1	15	12	.2	2							14
715		1	8	75	.3	2							15
716	P	2	8	20	.4	2							16
717		1	4	3	.1	2							17
718		1	12	17	.1	2							18
719		1	20	10	.1	8							19
720		1	10	5	.1	2							20
721		1	13	20	.1	5							21
722	P	1	11	43	.1	6							22
723		1	5	10	.1	5							23
724	P	1	22	16	.1	10							24
725		1	5	14	.1	5							25
726		1	6	10	.3	4							26
727		1	6	28	.1	3							27
728		2	110	20	.4	8							28
729		1	8	13	.3	8							29
730		1	5	12	.4	3							30
731		1	9	11	.3	4							31
732		1	25	18	.1	10							32
733		1	12	24	.1	9							33
734		1	6	5	.1	3							34
735		1	4	10	.1	5							35
736		1	5	8	.1	7							36
737		1	16	16	.1	7							37
													38
													39
													40

All reports are the confidential property of clients
All results are in PPM.

DIGESTION:.....

DETERMINATION:.....

DATE SAMPLES RECEIVED Aug. 13, 1981

DATE REPORTS MAILED Aug. 26, 1981

ASSAYER DEAN TOYE

DEAN TOYE, B.Sc.
CHIEF CHEMIST
CERTIFIED B.C. ASSAYER



To: Skyrocket Exploration

ACME ANALYTICAL LABORATORIES LTD.

Assaying & Trace Analysis

852 E. Hastings St., Vancouver, B. C. V6A 1R6

phone:253 - 3158

File No. 81-1049

Type of Samples Soils

GEOCHEMICAL ASSAY CERTIFICATE

Disposition _____

6	SAMPLE No.	Mo	Cu	Pb*	Ag	N1														
	738	1	3	5	.1	2														1
	739	1	14	25	.1	6														2
	740	2	51	12	.1	15														3
	741	1	19	17	.1	11														4
																				5
																				6
																				7
																				8
																				9
																				10
																				11
																				12
																				13
																				14
																				15
																				16
																				17
																				18
																				19
																				20
																				21
																				22
																				23
																				24
																				25
																				26
																				27
																				28
																				29
																				30
																				31
																				32
																				33
																				34
																				35
																				36
																				37
																				38
																				39
																				40

All reports are the confidential property of clients
All results are in PPM.

DIGESTION:.....

DETERMINATION:.....

DATE SAMPLES RECEIVED Aug. 13, 1981

DATE REPORTS MAILED Aug. 26, 1981

ASSAYER Dean Toye

DEAN TOYE, B.Sc.
CHIEF CHEMIST
CERTIFIED B.C. ASSAYER



To: Skyrocket Exploration & Res. Inc.,
116 - 4777 55 'B' Street,
Delta, B.C.

852 E. Hastings St., Vancouver, B. C. V6A 1R6

phone:253 - 3158

File No. ---81-1188---

Type of Samples ---Soils---

Disposition -----

GEOCHEMICAL ASSAY CERTIFICATE

SAMPLE No.	Au																				
743	.030																				1
744	.005																				2
745	S.S..005																				3
746	.005																				4
747	N.S.																				5
748	N.S.																				6
749	.005																				7
750	.005																				8
751	.005																				9
752	N.S.																				10
753A	N.S.																				11
753B	.005																				12
754	.005																				13
755	.010																				14
756	.005																				15
757	.015																				16
758	N.S.																				17
759	.005																				18
760	.005																				19
761	.005																				20
762	.005																				21
763	N.S.																				22
764	.035																				23
765A	N.S.																				24
765B	N.S.																				25
766	N.S.																				26
767	N.S.																				27
768	N.S.																				28
769	.005																				29
770	.015																				30
771	.005																				31
772	N.S.																				32
773	N.S.																				33
774	.260																				34
775	.035																				35
776	.040																				36
777	.025																				37
																					38
																					39
																					40

734 samples

All reports are the confidential property of clients
All results are in PPM.

DIGESTION:.....

DETERMINATION:.....

DATE SAMPLES RECEIVED Aug. 27, 1981

DATE REPORTS MAILED Sept. 1, 1981

ASSAYER *D. Toye*

DEAN TOYE, B.Sc.
CHIEF CHEMIST
CERTIFIED B.C. ASSAYER

APPENDIX II

Geochemical Frequency Plots

Frequency Graph for Gold Content in Soils Mt. Crickmer B.C.

(higher values not plotted:
.595 & .545)

Au in ppm

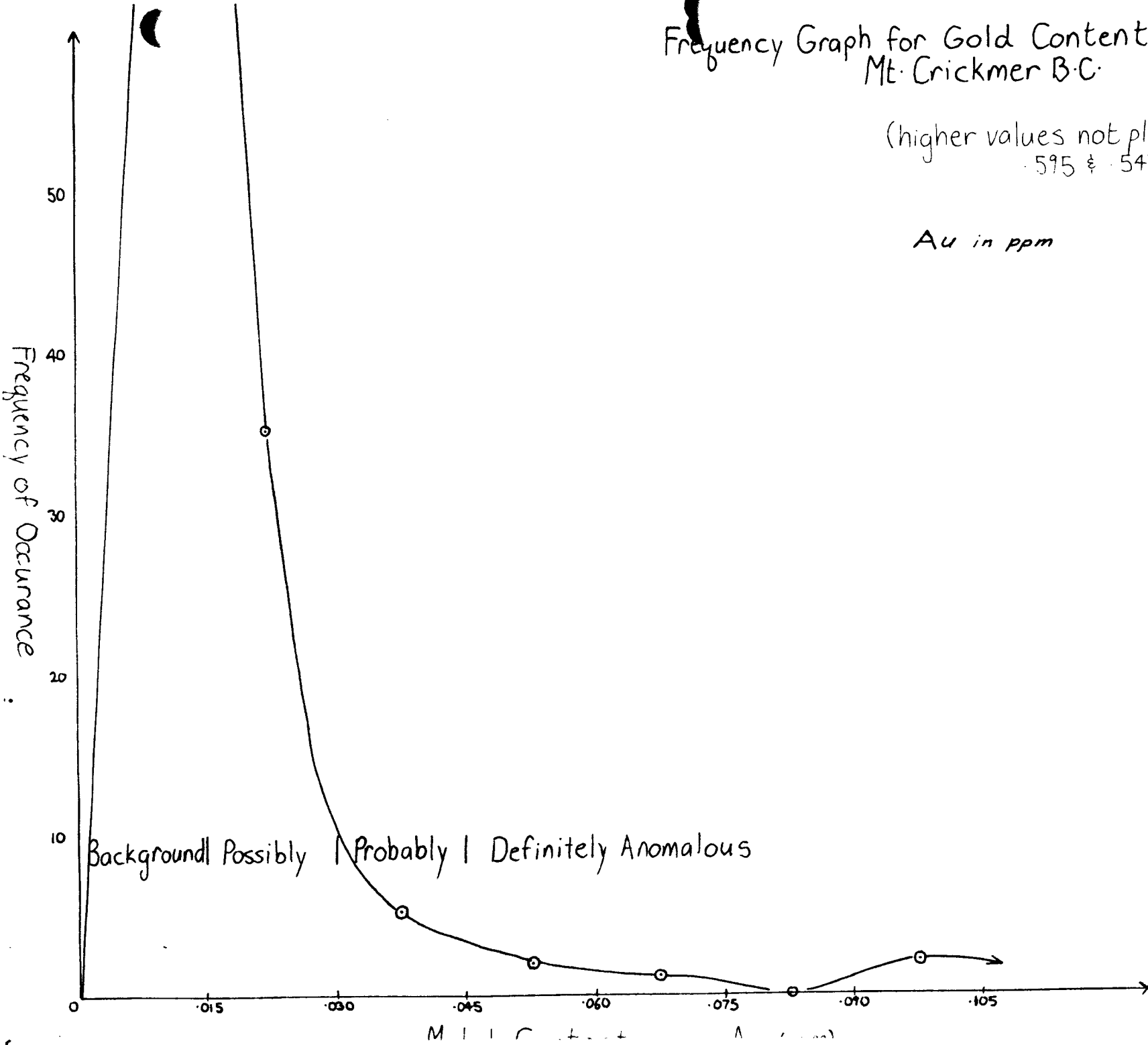

Frequency Graph for Lead Content in Soils Mt. Crickmer B.C.

(higher values not plotted:
104, 108 & 115)

Pb in ppm

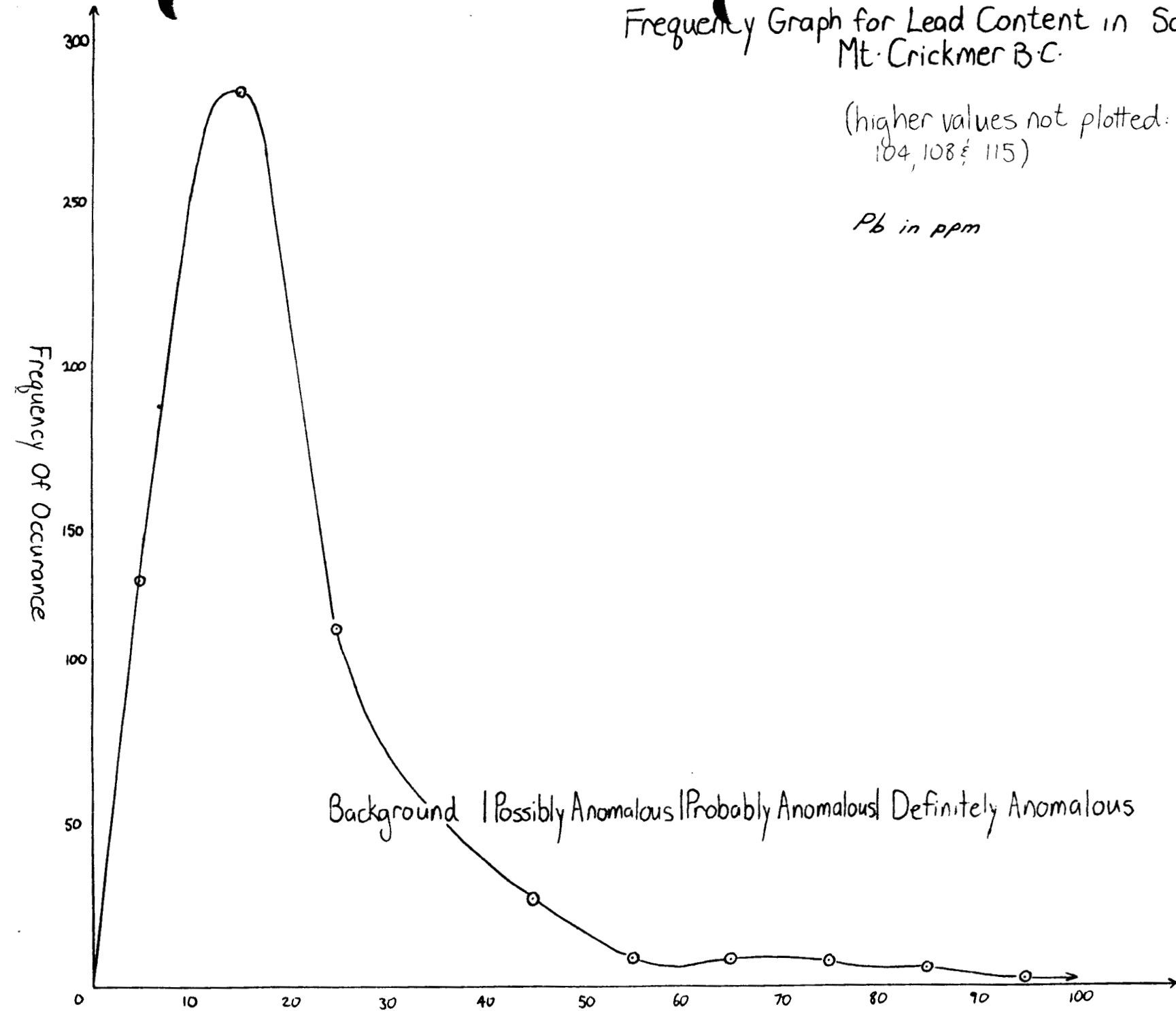

Frequency Graph for Copper Content in Coils Mt Crickmer BC

(higher values not plotted:
153, 173, 185, 194, 225, 303)

Cu in ppm

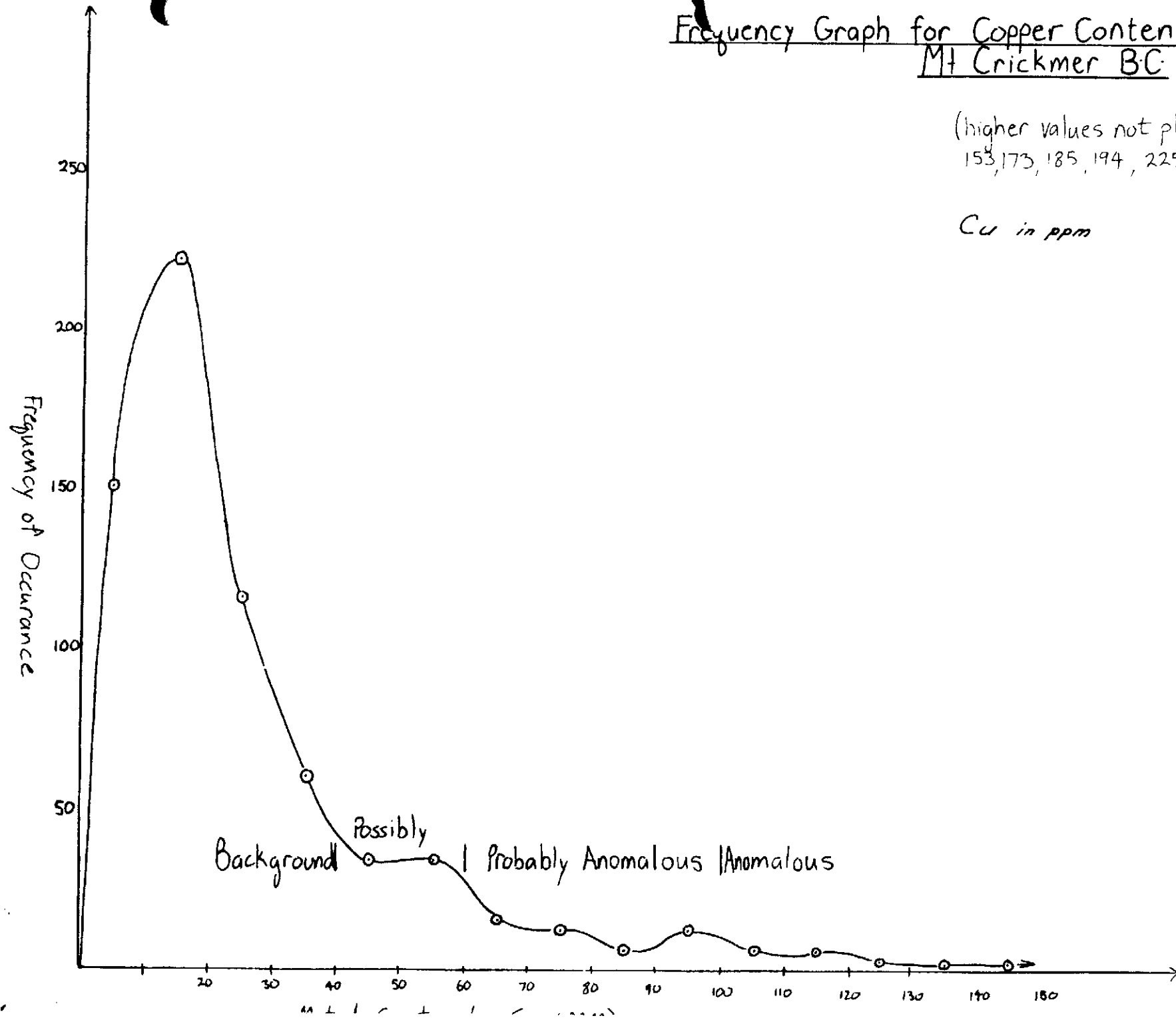



Hinterland Resource Services Ltd.

11691 Trumpeter Drive, Richmond, B.C. V7E 3X4

Telephone (604) 271-5922

December 9, 1981

Gold Commissioner,
Ministry of Energy Mines &
Petroleum Resources,
411 Douglas Building,
Victoria, B. C.
V8V 1X4

12612

Dear Sir:

Attached is a Prospecting Report submitted by Mr. A. Sanders on behalf of Skyrocket Explorations & Resources Inc. The value of the work amounted to \$3,414.35. However, only \$3200.00 was applied as assessment credits to Sky 103 and Sky 105.

I have reviewed the sample data and I have also visited the property with Mr. A. Sanders. I am satisfied that the samples were collected from the sites as indicated and that the assay results appear to be congruous with the results indicated by my geochemical and geophysical report (sent under separate cover).

Sincerely,

V. Ryback-Hardy, P. Eng.,
B. C. L. S.

REFERRED TO	DATE	INITIALS
C.G.C.		
D.C.G.C.		
G.C.		
F.M.C.		
M.T.D.R.		
P.I.C.R.		
C.O.A.L.		
D.G.C.		
FILE NO.		
FILED CLERK		

Reg 6175

MINISTRY OF ENERGY, MINES
AND PETROLEUM RESOURCES

DEC 11 1981

MINERAL TITLES FILE ROOM

SKYROCKET EXPLORATIONS & RESOURCES INC.

Suite 116, 4777-55B St.

DELTA, B.C. V4K 3B6

Phone 946-2492

September 9, 1981.

Hinterland Resource Services Ltd.

11691 Trumpeter Drive

RICHMOND, B.C. V7E 3X 4

Gentlemen:

Enclosed are cost information sheets concerning Sky Claims 103, 105 and 106, totalling \$3,441.35. Also enclosed is the assaying & testing cost report which you requested today and which has not been included in the above total.

The Statement of Exploration & Development has not been entirely completed as I understand our figures are to be amalgamated with the report you are preparing.

If you have any questions, please contact Arne Sanders at 946-9619; or myself at 278-1403.

Yours truly,

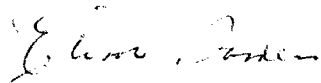

Elinor Sanders
Secretary

SKYROCKET EXPLORATIONS & RESOURCES INC.

Suite 116, 4777-55B St.

DELTA, B.C. V4K 3B6

Phone 946-2492

COST STATEMENT SUMMARY - CLAIMS SKY 103, 105 & 106

Cost Statement - Wages	\$ 975.00
Cost Statement - Transportation	\$ 550.00
Cost Statement - Analyses	\$ 516.35
Cost Statement - Miscellaneous	\$1400.00
 TOTAL COST	 \$3,441.35

SKYROCKET EXPLORATIONS & RESOURCES INC.

Suite 116, 4777-55B St.

DELTA, B.C. V4K 3B6

Phone 946-2492

COST STATEMENT - CLAIMS SKY 103, 105 & 106

TRANSPORTATION:

<u># of Days</u>	<u>Rates Per Day</u>	<u>Specific Dates</u>	<u>Specific Information</u>
10	\$55.00	Sept.15, 1980 Oct.3,15,21, 1980 Nov.3,21,1980 Dec.22, 1980 Feb.11, 1981 Mar.27, 1981 April 13, 1981	Rental A. Sanders truck @ \$35.00 per day Gas & Oil @ \$20.00 per day Vancouver to Claims area and return

TOTAL TRANSPORTATION: 10 days @ 55.00\$550.00

SKYROCKET EXPLORATIONS & RESOURCES INC.

Suite 116, 4777-558 St.

DELTA, B.C. V4K 3B6

Phone 946-2492

COST STATEMENT - CLAIMS SKY 103, 105 & 106

WAGES:

Name	Rate Per Day	Specific Dates	# of Days	Total Wages.
Arne Sanders	\$75.00	Sept.15,1980 Oct.3,15,21,1980 Nov.3,21,1980 Dec.22,1980 Feb.11,1981 Mar.27,1981 April 13,1981	10	\$750.00
Ies Smood	\$75.00	Sept.15,1980 Oct.3,1980 Dec.22,1980	3	\$225.00
TOTAL WAGES:				\$975.00

SKYROCKET EXPLORATIONS & RESOURCES INC.

Suite 116, 4777-55B St.

DELTA, B.C. V4K 3B6

Phone 946-2492

COST STATEMENT - CLAIMS SKY 103; 105 & 106

ANALYSES:

No. of Samples	Analyses	Sample Cost	Total Cost
Sky 103 - 6 units			
1 soil	Gold	\$ 6.50	\$ 6.50
1 ore	Molybdenum, tungsten, platinum	\$42.50	\$42.50
11 ore	Gold, silver, copper	\$14.00	\$154.00
12 ore	Gold, silver	\$ 8.75	\$105.00
3 ore	Gold	\$ 6.50	\$ 19.50
1 ore	Gold, silver, copper, nickel	\$21.00	\$21.00
1 ore	Gold, copper, nickel	\$18.75	\$18.75
1 ore	Gold, silver, lead, zinc, mercury, molybdenum, arsenic	\$41.10	\$41.10
TOTAL SKY 103			\$408.35
Sky 105 - 18 units			
3 soils	Copper	\$ 5.25	\$ 42.00
TOTAL SKY 105			\$42.00
Sky 106 - 15 units			
2 ore	Gold, silver, copper, molybdenum, lead, zinc	\$33.00	\$ 66.00
TOTAL SKY 106			\$ 66.00
Summary:			
	Sky 103	-	\$408.35
	Sky 105	-	\$ 42.00
	Sky 106	-	\$ 66.00
	TOTAL		\$516.35

SKYROCKET EXPLORATIONS & RESOURCES INC.

Suite 116, 4777-558 St.

DELTA, B.C. V4K 3B6

Phone 946-2492

COST STATEMENT - CLAIMS SKY 103, 105 & 106

MISCELLANEOUS COSTS:

Preparation of Report Pertaining to
the Investigation:

1 day - 2 persons @ \$75.00 each per day \$150.00

Other Documented Costs:

Engineer - Harvey H. Cohen, to May 10, 1981 \$1,250.00

TOTAL MISCELLANEOUS COSTS: \$1,400.00

SKYROCKET EXPLORATIONS & RESOURCES INC.

Suite 116, 4777-55B St.

DELTA, B.C. V4K 3B6

Phone 946-2492

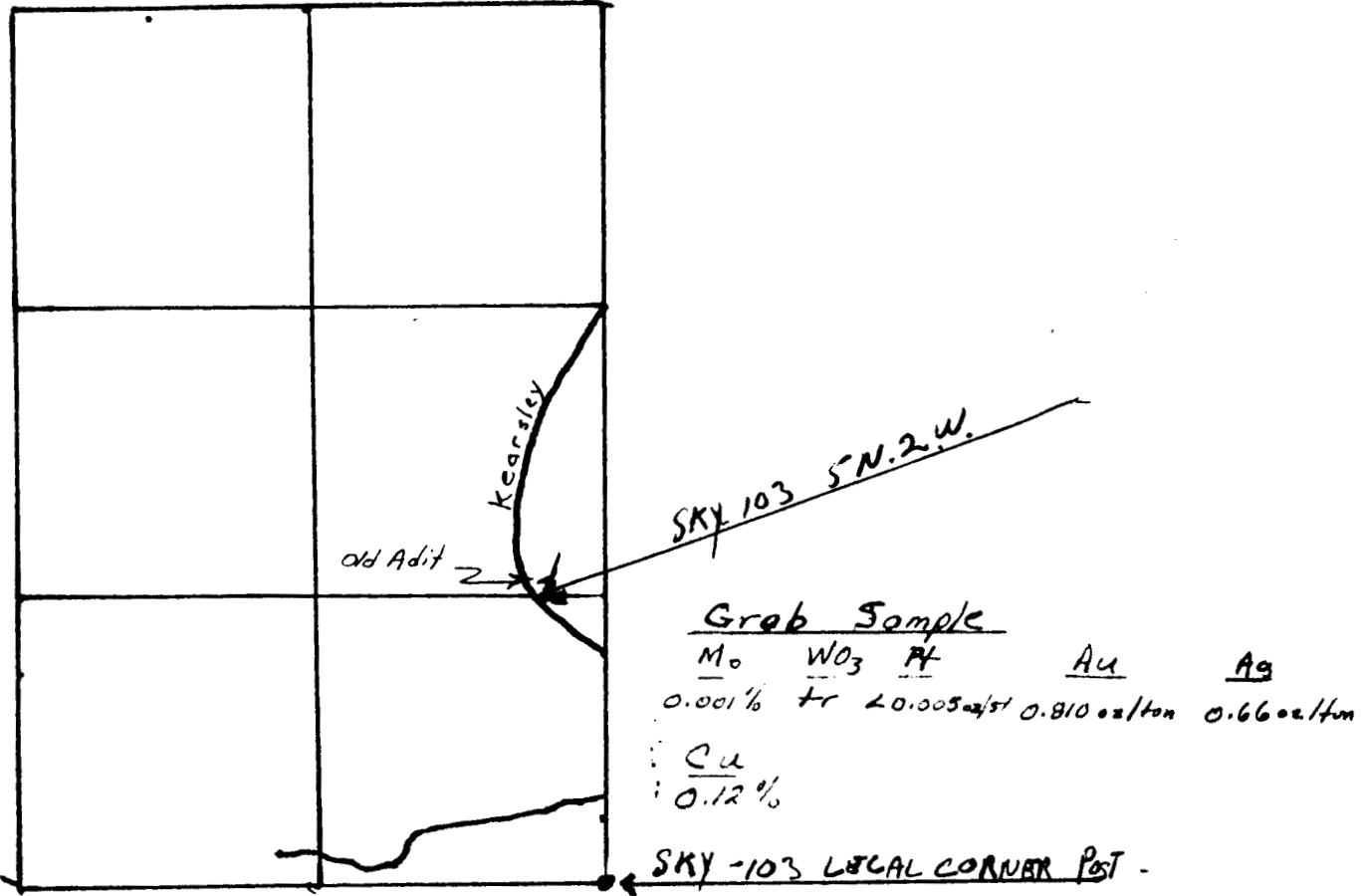

4cm
~~1:2500~~ 500 METERS
SCALE

NTS 92G/8W

11/2000



TO: SKYROCKET EXPLORATION
 #116 - 4777 55B Street
 Delta, B.C.

General Testing Laboratories

A Division of SGS Supervision Services Inc.

1001 EAST PENDER ST., VANCOUVER, B.C., CANADA, V6A 1W2

PHONE (604) 254-1647 TELEX 04-507514 CABLE: SUPERVISE

CERTIFICATE OF ASSAY

No.: 8009-0263 A DATE: Oct. 3/80

We hereby certify that the following are the results of assays on: **Ore**

MARKED	XXXXXXXXXXXX		Molybdenum	Tungsten	Platinum	XXX	XXX	XXX
			Mo (%)	WO ₃ (%)	Pt (oz/st)			
Sky 103 SN.24			0.001	trace	< 0.005			

NOTE: REJECTS RETAINED ONE MONTH. PULPS RETAINED THREE MONTHS. ON REQUEST PULPS AND REJECTS WILL BE STORE FOR A MAXIMUM OF ONE YEAR.

ALL REPORTS ARE THE CONFIDENTIAL PROPERTY OF CLIENTS. PUBLICATION OF STATEMENTS, CONCLUSION OR EXTRACTS FROM OR REGARDING OUR REPORTS IN NOT PERMITTED WITHOUT OUR WRITTEN APPROVAL. ANY LIABILITY ATTACHED THERETO IS LIMITED TO THE FEE CHARGED.

L. Wotig

PROVINCIAL ASSAYER

Analytical and Consulting Chemists, Bulk Cargo Specialists, Surveyors, Inspectors, Samplers, Weighers

MEMBER: American Society For Testing Materials • The American Oil Chemists Society • Canadian Testing Association
 REFEREE AND OR OFFICIAL CHEMISTS FOR: National Institute of Oilseed Products • The American Oil Chemists' Society
 OFFICIAL WEIGHMASTERS FOR: Vancouver Board Of Trade



TO:
SKYROCKET EXPLORATION
#116 - 4777 55B Street
Delta, B.C.

General Testing Laboratories

A Division of SGS Supervision Services Inc.

1001 EAST PENDER ST., VANCOUVER, B.C., CANADA, V6A 1W2
 PHONE (604) 254-1647 TELEX 04-507514 CABLE: SUPERVISE

CERTIFICATE OF ASSAY

No.: **8009-0263** DATE: **Sept. 15/80**

We hereby certify that the following are the results of assays on: **Ore**

MARKED	GOLD	SILVER	Copper	XXX	XXX	XXX	XXX	XXX
	oz/st	oz/st	Cu (%)					
Elky 103	0.810	0.66	0.12					
Boil	0.102	-	-					

*Sty 103
L5-N.2.W*

NOTE: REJECTS RETAINED ONE MONTH. PULPS RETAINED THREE MONTHS. ON REQUEST PULPS AND REJECTS WILL BE STORE FOR A MAXIMUM OF ONE YEAR.

ALL REPORTS ARE THE CONFIDENTIAL PROPERTY OF CLIENTS. PUBLICATION OF STATEMENTS, CONCLUSION OR EXTRACTS FROM OR REGARDING OUR REPORTS IN NOT PERMITTED WITHOUT OUR WRITTEN APPROVAL. ANY LIABILITY ATTACHED THERETO IS LIMITED TO THE FEE CHARGED.

L. Wong
L. Wong PROVINCIAL ASSAYER

Analytical and Consulting Chemists, Bulk Cargo Specialists, Surveyors, Inspectors, Samplers, Weighers

MEMBER: American Society For Testing Materials • The American Oil Chemists Society • Canadian Testing Association
 REFEREE AND OR OFFICIAL CHEMISTS FOR: National Institute of Oilseed Products • The American Oil Chemists' Society
 OFFICIAL WEIGHMASTERS FOR: Vancouver Board Of Trade

SKYROCKET EXPLORATIONS & RESOURCES INC.

Suite 116, 4777-55B St.

DELTA, B.C. V4K 3B6

Phone 946-2492

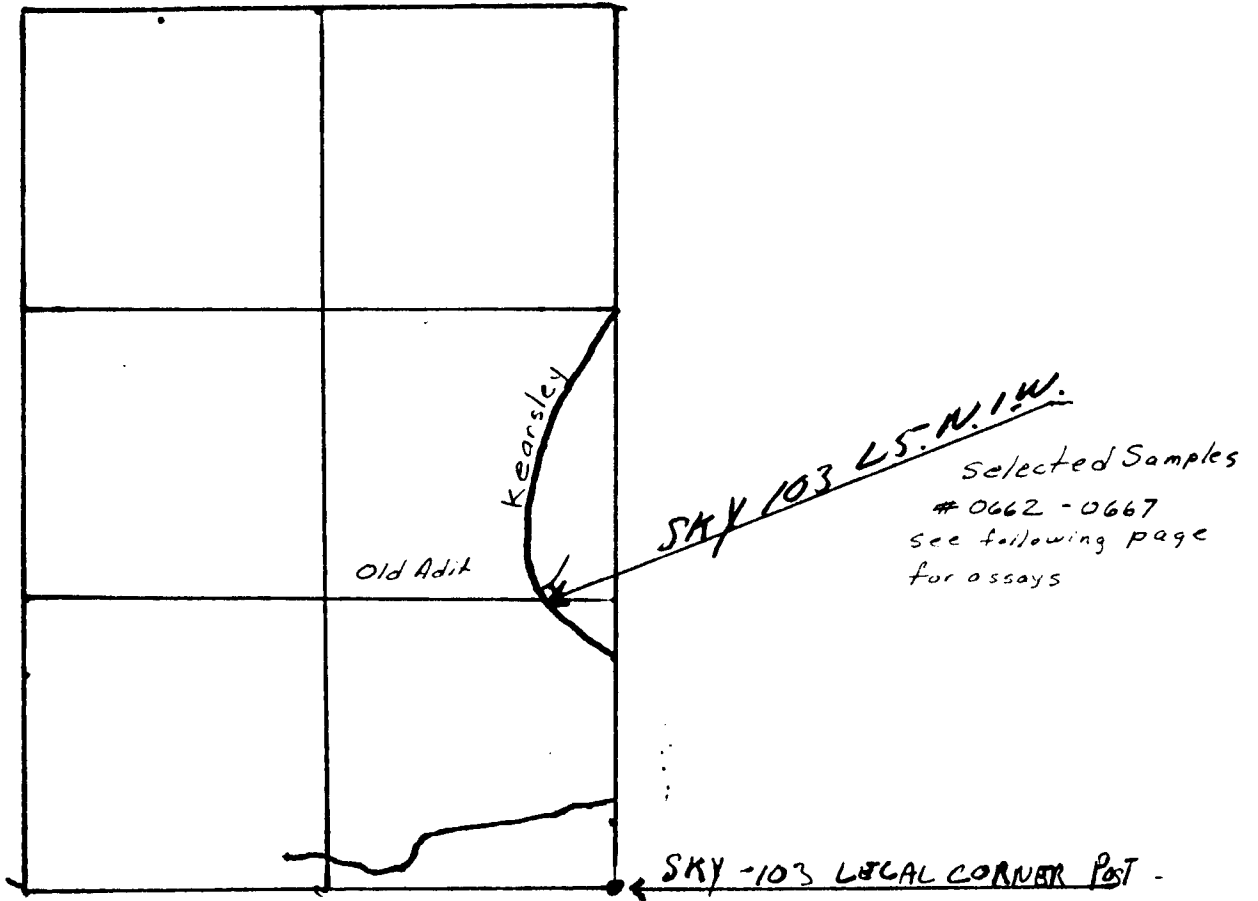

4cm
 $\frac{1}{4}$ " = 500 METERS
SCALE

NTS 926/8W



TO: **MR. JOHN POLONI**
1512 - 56th Ave.,
Delta, B.C.

General Testing Laboratories

A Division of SGS Supervision Services Inc.

1001 EAST PENDER ST., VANCOUVER, B.C., CANADA, V6A 1W2

PHONE (604) 254-1647 TELEX 04-507514 CABLE: SUPERVISE

CERTIFICATE OF ASSAY

No: **8011-0354**

DATE: **Nov. 21/80**

We hereby certify that the following are the results of assays on: **Ore**

MARKED	GOLD	SILVER	Copper	XXX	XXX	XXX	XXX	XXX
	oz/st	oz/st	Cu (%)					
M-1	0.002	trace	0.01					
M-2	0.002	0.10	1.02					
M-3	0.002	trace	0.01					
M-4	0.004	trace	0.01					
M-5	0.002	trace	0.01					
M-6	0.002	trace	0.03					
M-1-R	0.002	trace	0.01					
0662	0.002	trace	0.01	}	SKY 103	-	SN 1W.	
0663	0.002	trace	0.01					
0664	0.002	trace	0.01					
0665	0.002	trace	0.01					
0666	0.002	trace	0.01					
0667	0.002	trace	0.01					

NOTE: REJECTS RETAINED ONE MONTH. PULPS RETAINED THREE MONTHS. ON REQUEST PULPS AND REJECTS WILL BE STORE FOR A MAXIMUM OF ONE YEAR.

ALL REPORTS ARE THE CONFIDENTIAL PROPERTY OF CLIENTS. PUBLICATION OF STATEMENTS CONCLUSION OR EXTRACTS FROM OR REGARDING OUR REPORTS IN NOT PERMITTED WITHOUT OUR WRITTEN APPROVAL. ANY LIABILITY ATTACHED THERETO IS LIMITED TO THE FEE CHARGED.

L. Wong
 L. Wong
 PROVINCIAL ASSAYER

Analytical and Consulting Chemists, Bulk Cargo Specialists, Surveyors, Inspectors, Samplers, Weighers

MEMBER: American Society For Testing Materials • The American Oil Chemists Society • Canadian Testing Association
 REFEREE AND OR OFFICIAL CHEMISTS FOR: National Institute of Oilseed Products • The American Oil Chemists' Society
 OFFICIAL WEIGHMASTERS FOR: Vancouver Board Of Trade

SKYROCKET EXPLORATIONS & RESOURCES INC.

Suite 116, 4777-558 St.

DELTA, B.C. V4K 3B6

Phone 946-2492

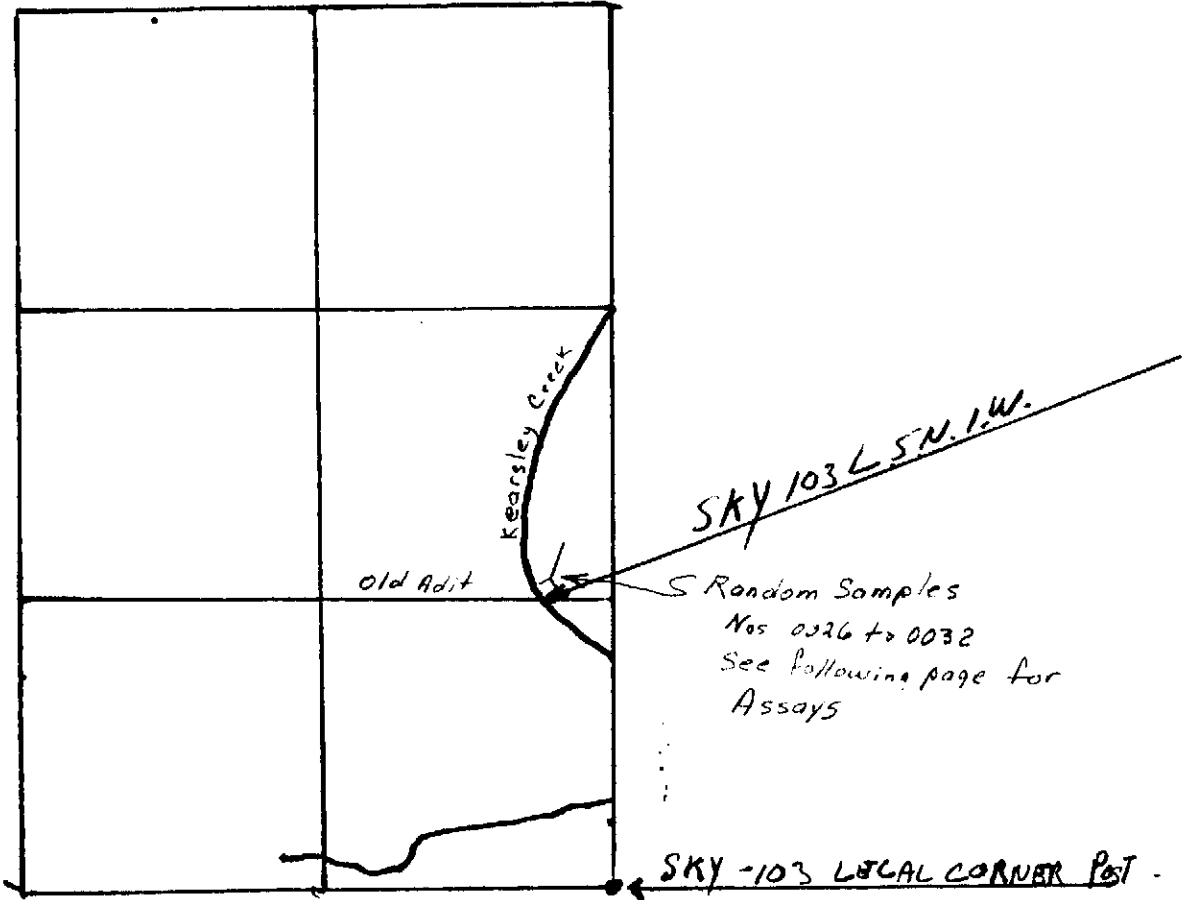

4cm
~~1/2"~~ = 500 METERS
SCALE

N.T.S 926/8W

1/6 25 X 7

To:



can test ltd.

1650 PANDORA STREET, VANCOUVER, B.C. V5L 1L6

Telephone 254-7278

Telex 04-54210

Skyrocket Exploration & Resources Inc.

116 - 4777 - 55B St.

Delta, B.C.

V4K 3B6

cc: Harvey H. Cohen Engineering Ltd.
1264 West Pender St.
Vancouver, B.C.

File No. 9874D

Date Feb. 11, 1981

Certificate of Assay

Attention: Mr. A. Sanders

We hereby Certify that the following are the results of assays made by us upon submitted Rock samples.

Sample Identification	GOLD	SILVER	COPPER					
	Ounces Per Ton	Ounces Per Ton	Percent	Cu	Percent	Percent	Percent	Percent
SKY 103 LSN I.W. { 0026 0027 0028 0029 0030 0031 0032	0.032	0.03	L 0.01	-				
	0.009	0.05	-	-				
	0.005	L 0.01	-	-				
	0.002	0.02	-	-				
	0.002	0.04	-	-				
	0.006	0.13	0.98	-				
	0.015	0.09	-	-				

L - Less than

Note: Pulps retained three months.

Rejects retained two weeks.

ALL REPORTS ARE THE CONFIDENTIAL PROPERTY OF CLIENTS. PUBLICATION OF STATEMENTS, CONCLUSIONS OR EXTRACTS FROM OR REGARDING OUR REPORTS IS NOT PERMITTED WITHOUT OUR WRITTEN APPROVAL. ANY LIABILITY ATTACHED THERETO IS LIMITED TO THE FEE CHARGED.

Form No. 13-C

CAN TEST LTD.

C. F. Burgess

Prov Assayer

SKYROCKET EXPLORATIONS & RESOURCES INC.

Suite 116, 4777-55B St.

DELTA, B.C. V4K 3B6

Phone 946-2492

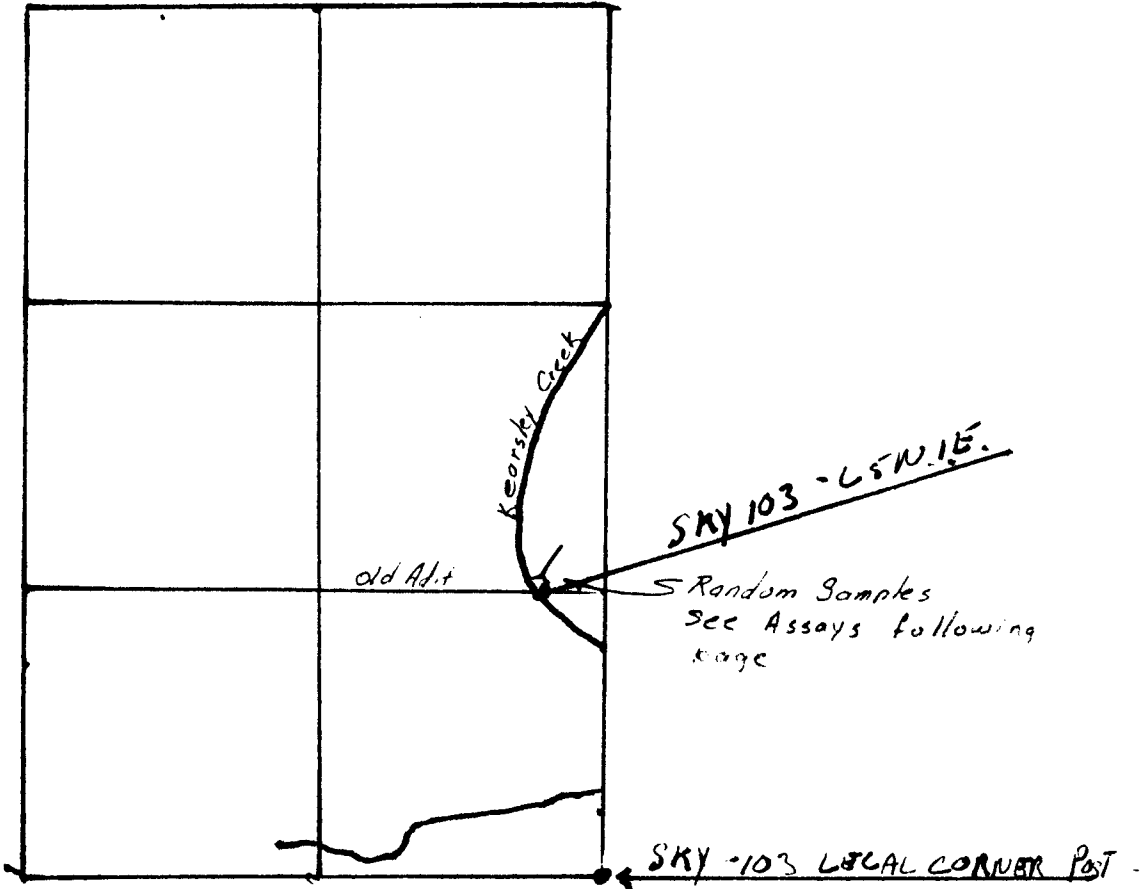

4cm ~~1:1000~~ 500 METERS
SCALE

M.T.S 926/8W

INDEX 8

To

Skyrocket Exploration & Resources

Suite 116 - 4777 - 55B Street

Delta, B.C. V4K 3B0



can test ltd.

1650 PANDORA STREET, VANCOUVER, B.C. V5L 1L6

Telephone 254 7278
Telex 04 54210

cc: Harvey H. Cohen Eng. Ltd.
1264 West Pender St.
Vancouver, B.C.

File No. 0469E

Date March 27, 1981

Certificate of Assay

Attention: Mr. A. Sanders

We hereby Certify that the following are the results of assays made by us upon submitted **ore** samples.

Sample Identification	GOLD	SILVER					
	Ounces Per Ton	Ounces Per Ton	Percent	Percent	Percent	Percent	Percent
SKY-103 L 57115 1 2 3 4 5 6 7	0.038	0.10					
	0.034	L 0.01					
	0.012	0.01					
	0.006	0.02					
	0.018	L 0.01					
	0.010	L 0.01					
	0.020	0.02					

L - Less than

Note: Pulps retained three months.

Rejects retained two weeks.

CAN TEST LTD.

ALL REPORTS ARE THE CONFIDENTIAL PROPERTY OF CLIENTS. PUBLICATION OF STATEMENTS, CONCLUSIONS OR EXTRACTS FROM OR REGARDING OUR REPORTS IS NOT PERMITTED WITHOUT OUR WRITTEN APPROVAL. ANY LIABILITY ATTACHED THERETO IS LIMITED TO THE FEE CHARGED.

SKYROCKET EXPLORATIONS & RESOURCES INC.

Suite 116, 4777-558 St.

DELTA, B.C. V4K 3B6

Phone 946-2492

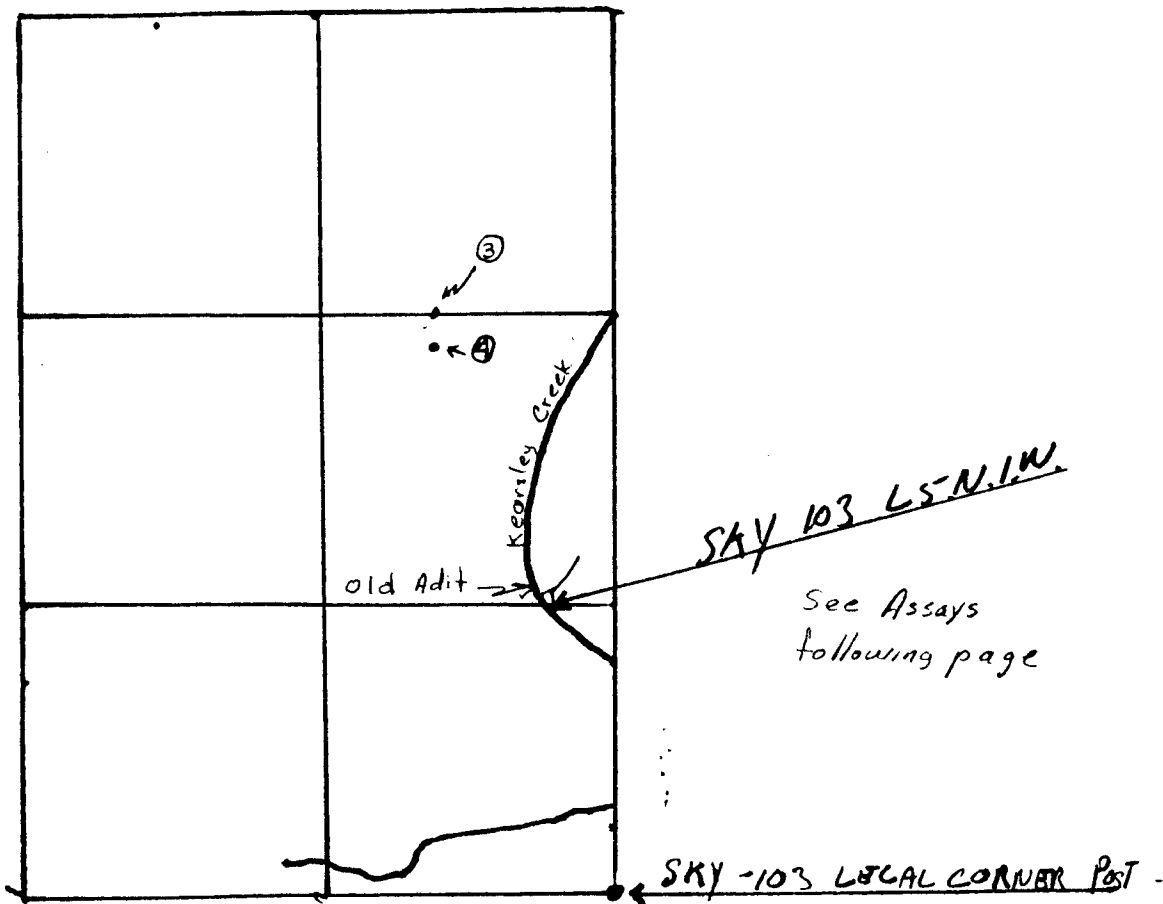

4cm ~~1:12500~~ = 500 METERS
SCALE

M.T.S 926/8W

INDEX C

To:



can test ltd.

1650 PANDORA STREET, VANCOUVER, B.C. V5L 1L6

Telephone 254-7278

Telex 04-54210

Skyrocket Exploration & Resources Inc.

Suite 116 - 4777 55B Street

Delta, B.C. V4K 3B6

Certificate of Assay

File No. 9093D

Date Dec. 22, 1980

Attention: Mr. A. Sanders

We hereby Certify that the following are the results of assays made by us upon submitted

samples.

Sample Identification	GOLD	SILVER	COPPER		LEAD		ZINC	MOLYBDENUM	ARSENIC	MERCURY				
	Ounces Per Ton	Ounces Per Ton	Percent	Cu	Percent	Pb	Percent	Zn	Percent	Mo	Percent	As	Percent	Hg
① Sky 103 8009-0263	0.70	0.78	0.10		-		-		-		-		-	
② Sky 103 Kit	1.56	1.62	-		0.01		L 0.01		L 0.001		0.56			
③ Sky 103 L3W 1000N	0.004	-	-		-		-		-		-		-	
④ Sky 103 L3W 950N	0.003	-	-		-		-		-		-		-	
⑤ Sky 106 79CRF	0.029	0.35	3.68		-		-		-		-		-	

Note: Pulps retained three months.

CAN TEST LTD.

Rejects retained two weeks.

ALL REPORTS ARE THE CONFIDENTIAL PROPERTY OF CLIENTS. PUBLICATION OF STATEMENTS, CONCLUSIONS OR EXTRACTS FROM OR REGARDING OUR REPORTS IS NOT PERMITTED WITHOUT OUR WRITTEN APPROVAL. ANY LIABILITY ATTACHED THERETO IS LIMITED TO THE FEE CHARGED.

Form No. 13 C

Assayer

SKYROCKET EXPLORATIONS & RESOURCES INC.

Suite 116, 4777-55B St.

DELTA, B.C. V4K 3B6

Phone 946-2492

SKY-103 - NORTH ↑

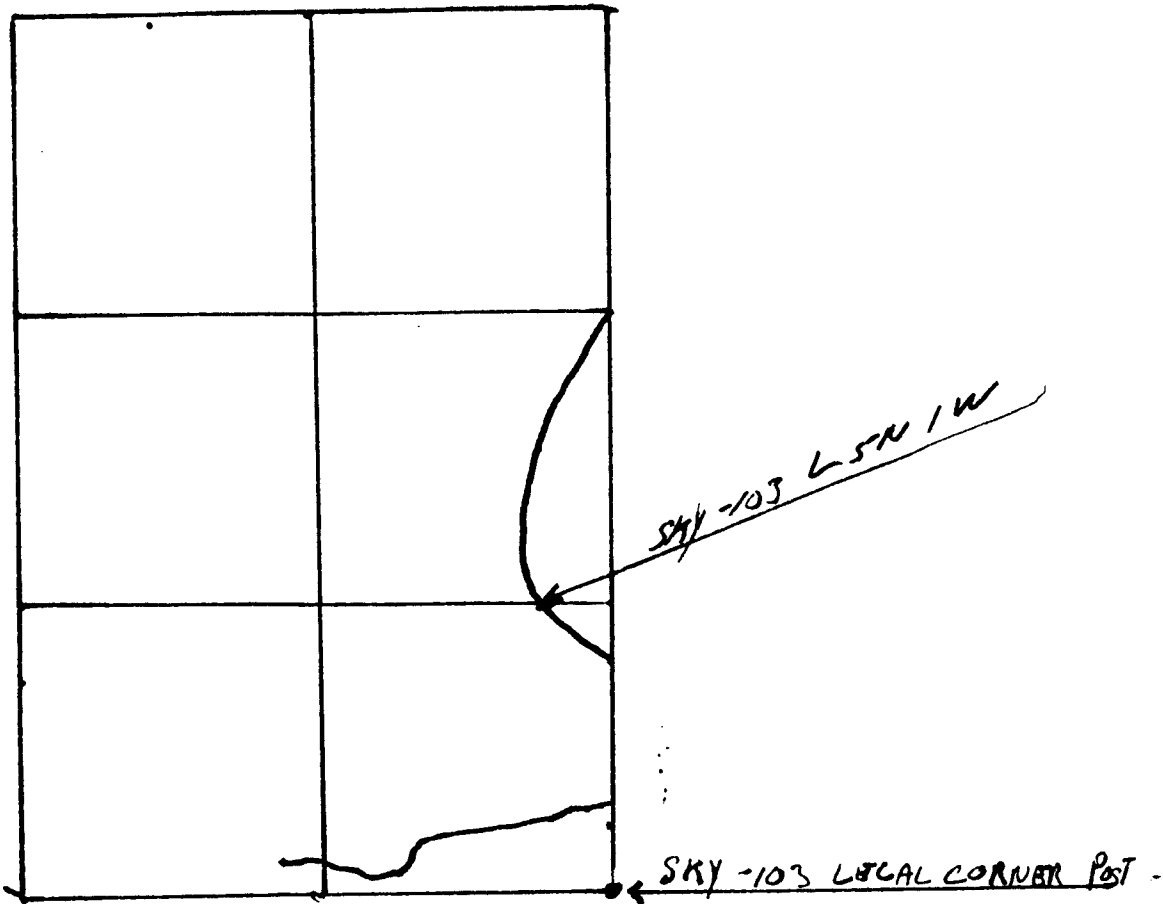

4cm ~~1:2500~~ 500 METERS
SCALE

N.T.S 926/8W
SKY-103

INDEX 9

To:

Skyrocket Exploration & Resources

#116 - 4777 - 55 B Street

Delta, B.C.

V4K 3B6



can test ltd.

1650 PANDORA STREET, VANCOUVER, B.C. V5L 1L6

Telephone 254-727

Telex 04-542

Certificate of Assay

File No. 0636E

Date April 13, 1981

Attention: Mr. Arne Sanders

We hereby Certify that the following are the results of assays made by us upon submitted ore samples.

Sample Identification	GOLD	SILVER	COPPER	NICKEL				
	Ounces Per Ton	Ounces Per Ton	Percent Cu	Percent Ni	Percent	Percent	Percent	Percent
(Massive Sulfide)K C.R.T	1.66	-	-	-				
(Copper, Nickel) K C.R.T.	0.016	-	0.01	L 0.01				
Sky - 102	L 0.002	L 0.01	0.01	L 0.01				
NOTE: K.C.R.T. (massive sulfide) - no reject								
L - Less than								

Note: Pulps retained three months.

Rejects retained two weeks.

ALL REPORTS ARE THE CONFIDENTIAL PROPERTY OF CLIENTS. PUBLICATION OF STATEMENTS, CONCLUSIONS OR EXTRACTS FROM OR REGARDING OUR REPORTS IS NOT PERMITTED WITHOUT OUR WRITTEN APPROVAL. ANY LIABILITY ATTACHED THERETO IS LIMITED TO THE FEE CHARGED.

Form No. 13

CAN TEST LTD.

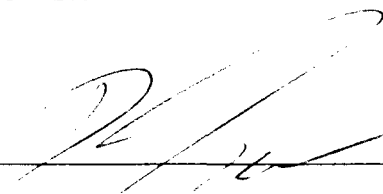

Provincial Assayer

SKYROCKET EXPLORATIONS & RESOURCES INC.

Suite 116, 4777-55B St.

DELTA, B.C. V4K 3B6

Phone 946-2492

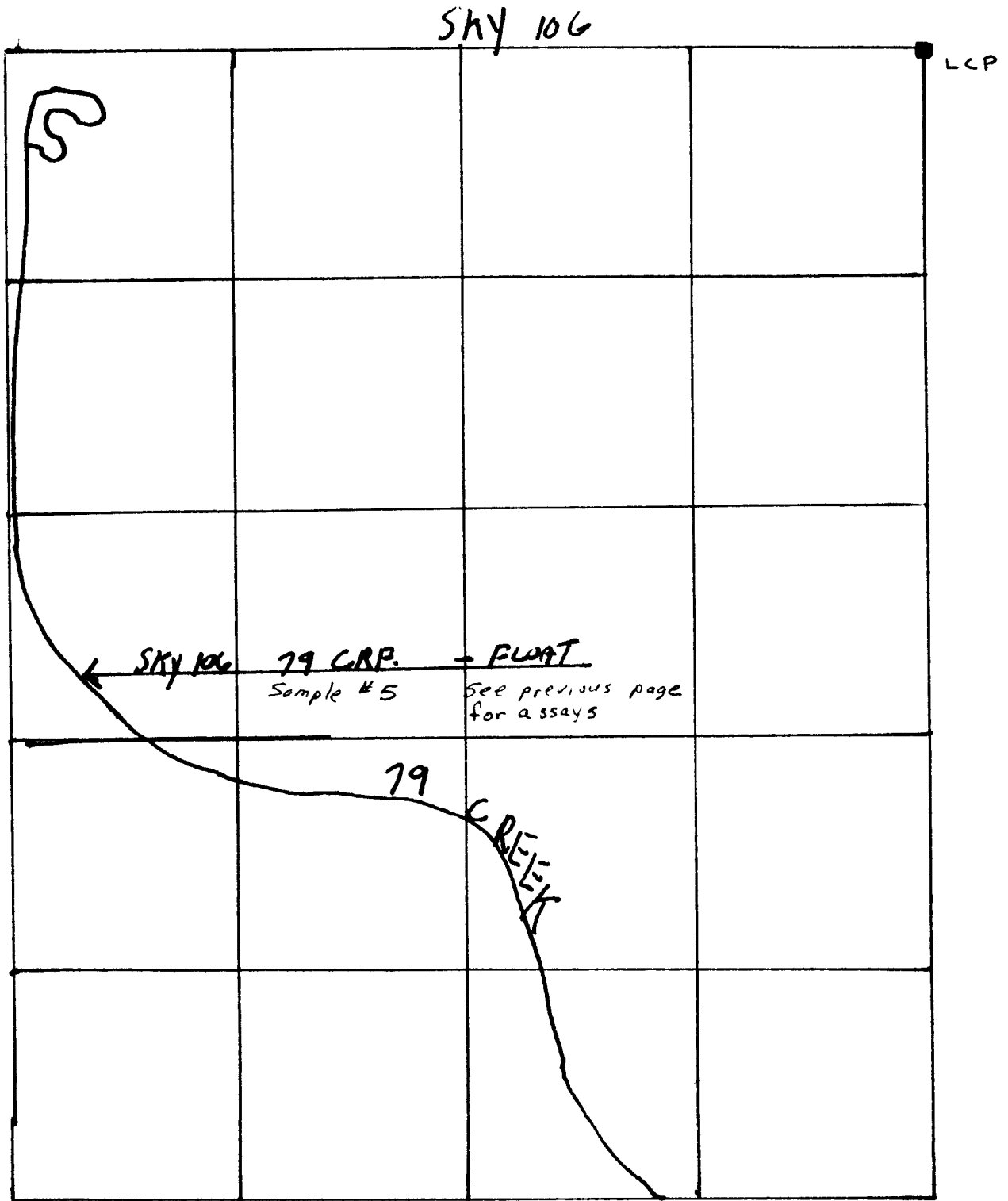

ACM
 $\frac{1}{4}'' = 500 \text{ METERS}$
SCALE

N.T.S 926/8W

SKYROCKET EXPLORATIONS & RESOURCES INC.

Suite 116, 4777-55B St.

DELTA, B.C. V4K 3B6

Phone 946-2492



SKY-106

NORTH

LEGAL POST

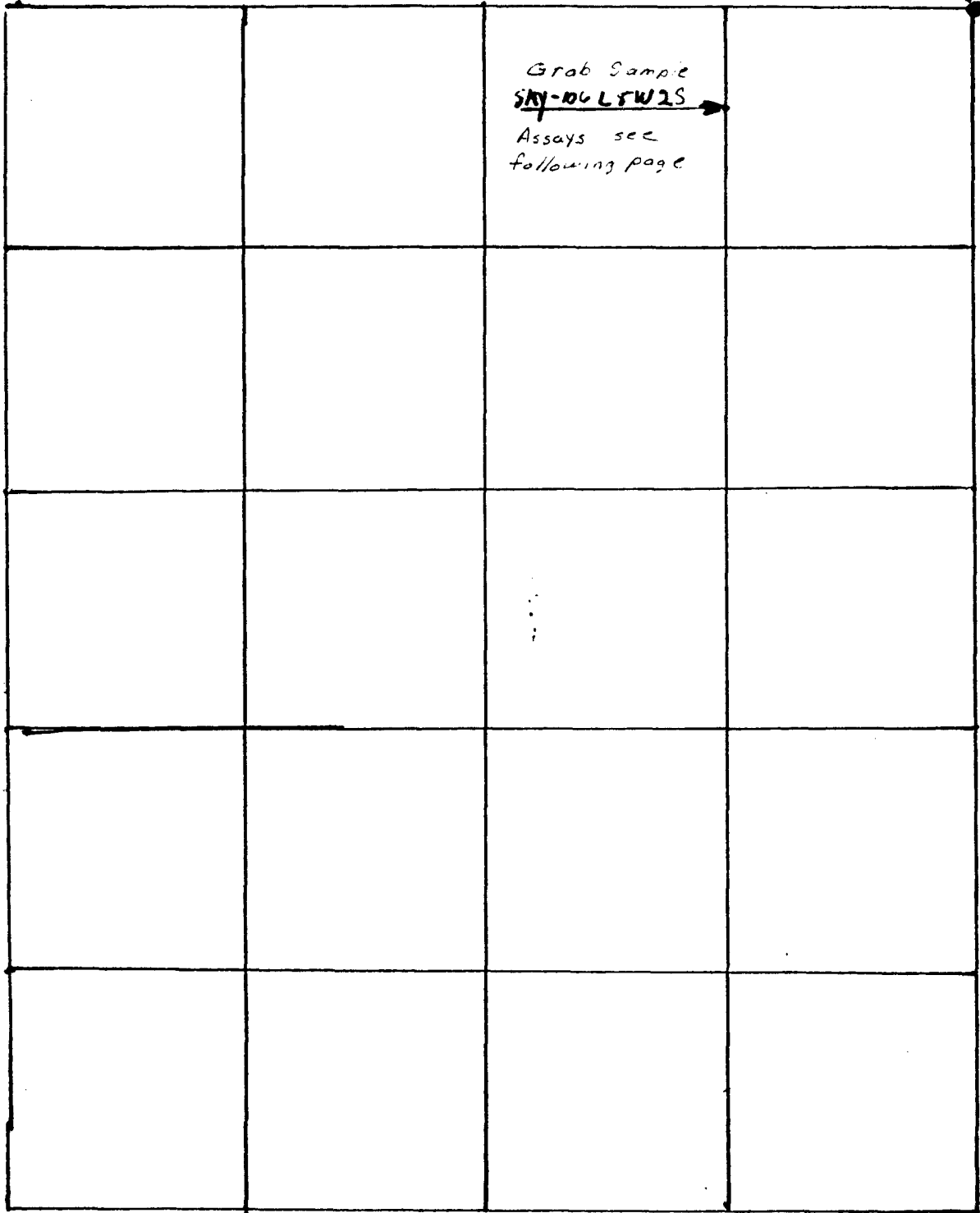

ACM

$\frac{1}{25000}$ = 500 METERS

SCALE

N.T.S 926/8W



TO:
 SKYROCKET EXPLORATIONS
 116 - 4777 - 55B Street
 Delta, B.C.

General Testing Laboratories
 A Division of SGS Supervision Services Inc.

1001 EAST PENDER ST., VANCOUVER, B.C., CANADA, V6A 1W2
 PHONE (604) 254-1647 TELEX 04-507514 CABLE: SUPERVISE

CERTIFICATE OF ASSAY

No.: 8010-0856 DATE: Oct. 15/80

We hereby certify that the following are the results of assays on: Ore

MARKED	GOLD	SILVER	Copper	Molybdenum	Lead	Zinc	XXX	XXX
	oz/st	oz/st	Cu(%)	Mo (%)	Pb (%)	Zn (%)		
E-52356 Sky-103 LNU 2?	0.001	0.01	0.05	0.004	0.01	0.01		

NOTE: REJECTS RETAINED ONE MONTH. PULPS RETAINED THREE MONTHS. ON REQUEST PULPS AND REJECTS WILL BE STORE FOR A MAXIMUM OF ONE YEAR.

ALL REPORTS ARE THE CONFIDENTIAL PROPERTY OF CLIENTS. PUBLICATION OF STATEMENTS, CONCLUSION OR EXTRACTS FROM OR REGARDING OUR REPORTS IS NOT PERMITTED WITHOUT OUR WRITTEN APPROVAL. ANY LIABILITY ATTACHED THERETO IS LIMITED TO THE FEE CHARGED.

R. Nadeau
 R. Nadeau, Chemist
~~PROVINCIAL ASSAYER~~

Analytical and Consulting Chemists, Bulk Cargo Specialists, Surveyors, Inspectors, Samplers, Weighers

MEMBER: American Society For Testing Materials • The American Oil Chemists Society • Canadian Testing Association
 REFEREE AND OR OFFICIAL CHEMISTS FOR: National Institute of Oilseed Products • The American Oil Chemists' Society
 OFFICIAL WEIGHMASTERS FOR: Vancouver Board Of Trade

SKYROCKET EXPLORATIONS & RESOURCES INC.

Suite 116, 4777-55B St.

DELTA, B.C. V4K 3B6

Phone 946-2492

SKY-105 L35E O.S. To 35.

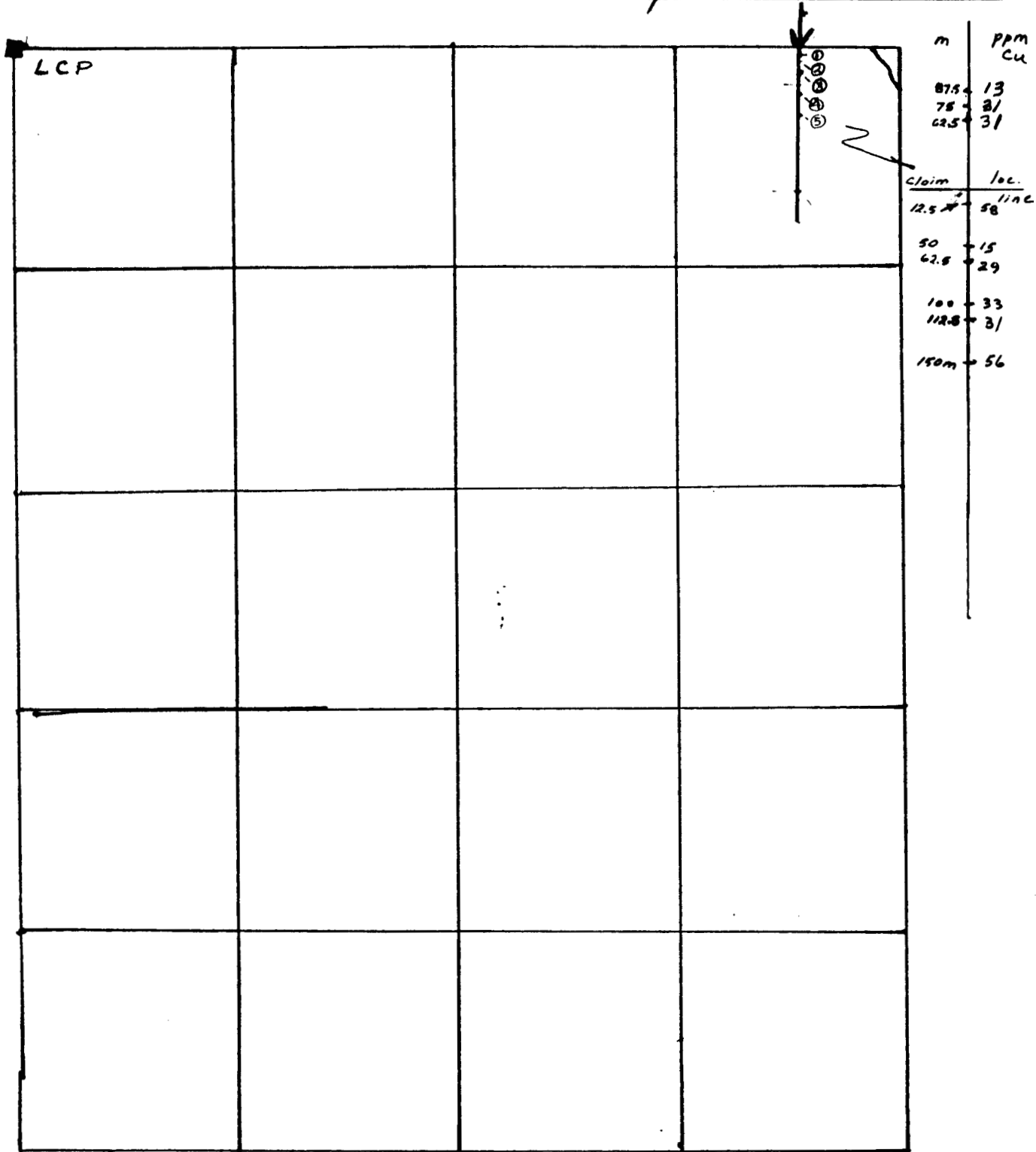

4cm
 $\frac{1}{4}'' = 500 \text{ METERS}$
 SCALE
 1:1250 (Approx)

N.T.S 926/8W

INDEX 4



TO:
 SKYROCKET EXPLORATION
 116 - 4777 55B Street
 Delta, B.C.

General Testing Laboratories

A Division of SGS Supervision Services Inc.

1001 EAST PENDER ST., VANCOUVER, B.C., CANADA, V6A 1W2
 PHONE (604) 254-1647 TELEX 04-507514 CABLE: SUPERVISE

Ref-838

CERTIFICATE OF ASSAY

No.: 8010-2056 DATE: Nov. 3/80

We hereby certify that the following are the results of assays on:

Soil samples

MARKED	XXXXXXXXXXXXXXXX		Copper	XXX	XXX	XXX	XXX	XXX
			Cu (ppm)					
<u>SKY 105</u>								
① L O 1/4S-35E ^{12.5m}			58					
② L35E 0 1/2S ^{75m}			15					
③ L35E 1 1/4S ^{62.5m}			29					
④ L35E 2 S ^{100m}			33					
⑤ L35E 1 1/4S ^{62.5m}			31					
⑥ L35E 3 S ^{150m}			56					
⑦ L35E 1 1/2N ^{75m}			31					
⑧ L35E 1 3/4N ^{81.5m}			13					

Note

Nos. 6 to 8 are on sky 102

NOTE: REJECTS RETAINED ONE MONTH PULPS RETAINED THREE MONTHS. ON REQUEST PULPS AND REJECTS WILL BE STORE FOR A MAXIMUM OF ONE YEAR.

ALL REPORTS ARE THE CONFIDENTIAL PROPERTY OF CLIENTS. PUBLICATION OF STATEMENTS, CONCLUSION OR EXTRACTS FROM OR REGARDING OUR REPORTS IS NOT PERMITTED WITHOUT OUR WRITTEN APPROVAL. ANY LIABILITY ATTACHED THERETO IS LIMITED TO THE FEE CHARGED.

F. Maden
 F. Maden, Chemist

PROVINCIAL ASSAYER

Analytical and Consulting Chemists, Bulk Cargo Specialists, Surveyors, Inspectors, Samplers, Weighers

MEMBER: American Society For Testing Materials • The American Oil Chemists Society • Canadian Testing Association
 REFEREE AND OR OFFICIAL CHEMISTS FOR: National Institute of Oilseed Products • The American Oil Chemists' Society
 OFFICIAL WEIGHMASTERS FOR: Vancouver Board Of Trade

REPORT ON THE

SKY 101-107 MINERAL CLAIMS

MT. CRICKMER AREA, B.C.

NEW WESTMINSTER MINING DIVISION

To:

Skyrocket Exploration and Resources Inc.
116 - 4777 - 55B Street,
Delta, B.C. V4K 3B6

Harvey H. Cohen Engineering Ltd
Vancouver, B.C.
May 10, 1981

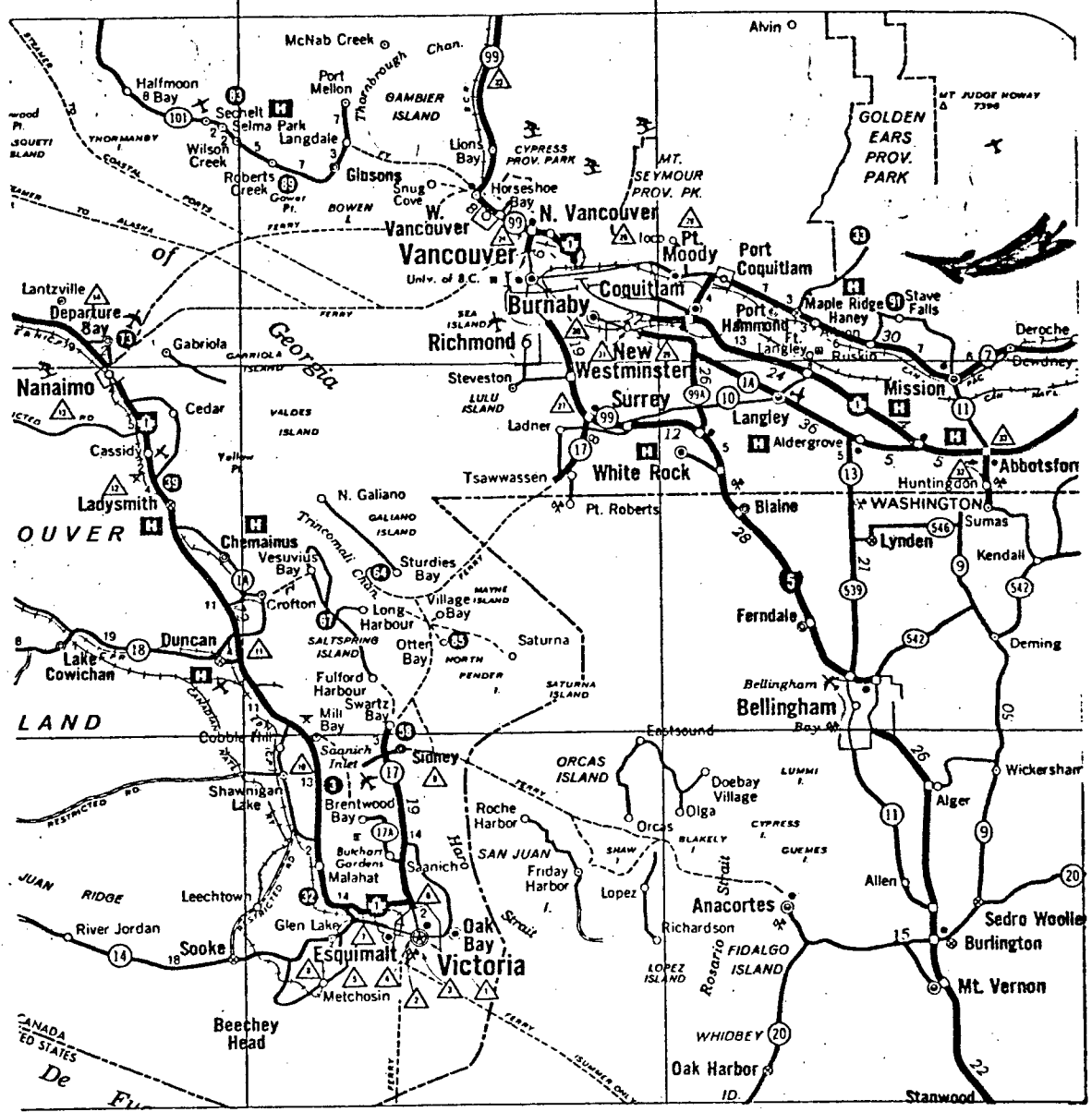

KEY MAP SHOWING MT. CRICKMER AREA, B.C., NEW WESTMINSTER MINING DIVISION

HARVEY H. COHEN, P.ENG.

HARVEY H. COHEN ENGINEERING LTD.
CONSULTING ENGINEERS

TELEPHONE: BUS.: 684-6711
RES.: 266-8169

1264 WEST PENDER STREET
VANCOUVER 1, B. C.

May 10th, 1981

Skyrocket Exploration & Resources Inc.
116 - 4777-55B Street,
Delta, B.C. V4K 3B6

Dear Sirs;

Re; SKY 101-107 Mineral Claims
Mt. Crickmer Area, B.C.
New Westminster Mining Division
File: 81-223

Pursuant to your request, the writer, accompanied by Mr. A. Sanders, has examined the subject property during January 15th, 1981 and again on March 8, 1981. The following report is based on the results of that examination.

Respectfully submitted,

Harvey H. Cohen Engineering Ltd.

per

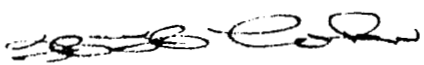
H. H. Cohen, P.Eng.

hc/ip

TABLE OF CONTENTS

ABSTRACT	1
INTRODUCTION	2
LOCATION OF AREA AND ACCESS	2
SUMMARY OF CLAIMS	3
SIZE OF AREA AND EXPOSURES	3
SUMMARY AND CONCLUSIONS	4
RECOMMENDATIONS	5
ESTIMATES PHASE 1	6
ESTIMATES PHASE 2	7
GEOGRAPHY	7
RELIEF AND ELEVATION	7
GEOLOGY	8

LIST OF ILLUSTRATIONS:

- Key Map Showing Mt. Crickmer Area, B.C.
New Westminister Mining Division

- Map Showing Claim Location, Sky 101-107
Mineral Claims, Mt. Crickmer Area,
B.C., New Westminister Mining
Division.

ABSTRACT

The SKY 101-107 mineral claims are situated along the westerly and southerly slopes of Mt. Crickmer and along the eastern side of Alouette Lake at an average elevation above sea level of approximately 3,000 feet. The property is readily accessible from Vancouver via paved roads and logging roads for a distance of approximately 27 miles.

Generally, the area is underlain by rocks of the Coast Range system with hornblende diorite being the most common host rock. Within this plutonic mass are zones of disturbance which have resulted in forming rock openings which were subsequently filled to form quartz veins with or without mineralization in the form of sulphides of copper, silver, iron, with related values in gold and silver.

With favorable geologic environment, occurrence of zones of mineralization, accessibility, the property is classed as one which warrants an exploratory program to test for extensions of visible mineralization, and a search for "hidden deposits" by geophysical applications. The property can readily be explored by conventional methods employing geophysics, bulldozers, portable rock drills, geologic mapping and sampling with subsequent diamond drilling of significant structures.

INTRODUCTION

LOCATION OF AREA AND ACCESS:

The SKY 101-107 mineral claims, consisting of 107 units (less certain portions lost due to overstaking) cover an area of approximately 5000 acres to the east of Alooette Lake and on the south and west slopes of Mt. Crickmer in the New Westminister Mining Division. The average elevation of the main workings was measured at 2925 feet above sea level, but, generally, the elevation would average over 3000 feet. Geographically, the location may be described as: Latitude: 49°18'N, by

Longitude: 122°24'W

The area is covered on Map Stave Lake Sheet 92G/8 on a scale 1:50000.

The property is reached from Vancouver via the Lougheed Highway to Ruskin, north on the Ruskin Dam Road for a distance of 6 miles, along the Rolley Lake Road to Stave Falls, finally, on West Stave Lake Road to the workings. The east branch of the road lies approximately 700 feet above the workings, and a fair to bad trail leads to the old adit. The west branch of the road (on the west side of the creek) is within 200 feet vertically above the adit and one mile south of it. The latter appears to be the one of preference.

Vancouver is the major supply centre, and it lies approximately 27 miles east of the property.

SUMMARY OF CLAIMS:

Sky 101	1 unit	Record No. 946	May
Sky 102	20	947	May
Sky 103*	6	1043	Sept.
Sky 104*	20	1050	Sept.
Sky 105*	20	1047	Sept.
Sky 106*	20	1048	Sept.
Sky 107*	20	1049	Sept.

The subject claims are owned by Skyrocket Exploration & Resources Inc. of Vancouver, B.C. They are plotted on Dept. of Mines & Petroleum Resources Map No. 92G/8W.

SIZE OF AREA AND EXPOSURES:

The area covered by the Sky claim group measures approximately 5000 acres. Most of the ground is covered by timber growth, chiefly cedar, hemlock, balsam, and fir, which are presently being logged. Undergrowth along the creek near the main working is thick, consisting of salmonberry, maple, buck brush, shallal, and fern. Natural exposures are limited to rock bluffs, ridges, and canyon walls along the creeks. Other exposures are visible on road cuts, and the old adit.

* At the time of writing, the Sky 103-107 mineral claims are recorded in the name of directors. Transfers have been signed in favor of the company.

SUMMARY AND CONCLUSIONS:

The Sky 101-107 mineral claim group is a prospect considered worthy of further exploration by employing a magnetometer survey, followed by bulldozer work to open cut and trench any significant anomalous zones. Additional excavation work is recommended for the main working along the creek area.

Prospecting is in order to study the numerous quartz stringers that are visible on the canyon walls of the creek which is the surface manifestation of a fault zone.

Unexplored areas exist on the Sky claims, and "hidden deposits" being present, are a distinct possibility. One such area observed at elevation 3575 on Sky 106 along the logging road south of the trailer camp exposed an outcrop of sulphide bearing rock with a copper content of 0.98%.

The old adit and cut which expose rock for an overall length of 42 feet reveal mineralization in a vein that follows a strong shear zone in highly altered intrusives.

Soil sampling procedures carried out by the company have indicated zones of interest carrying significant values in copper content. No visible outcrops were observed that could provide the cause of the copper indications, however, the readings recorded a high of 473 ppm at a location described as LON.

RECOMMENDATIONS:

The exploratory program is designed to study the subject property in a search for minerals of copper, molybdenum, silver, and gold. The initial phase of work recommended consists of a program to cover the entire area rapidly employing a geophysical system, and subsequently, applying detailed attention to the target areas provided by the results of the geophysical survey. The survey, employing a magnetometer, should be conducted on a grid of 300' by 100'. The results will indicate and differentiate rocks of greater or less magnetic properties, outline intrusives within volcanic or sedimentary series, and generally, localize targets for further exploration.

Studying the anomalous zones to determine their cause or origin would require the services of a bulldozer to strip and trench zones of interest. A gas operated rock drill could be employed to drill and blast fresh exposures for the purpose of mapping and sampling. A geological mapping program and assay plan should be prepared on a scale of 1"=40', this will provide a control over the areas of interest.

Particular attention is recommended for the No.1 showing at the creek. The adit and cut could be drilled and a fresh face blasted to expose the geology for further study. Too, the copper showing observed on the road on Sky 106, south of the camp could be better exposed by drilling and blasting. The location known as No.2 is along the road to Anderson Creek beyond which the high copper content was found in the soil tests. The subject location, 80 feet from the end of the road exposes a wide bleached zone

approximately 70 feet across carrying visible sulphides, chiefly in the form of pyrite and pyrrhotite.

A second phase of exploratory work depends upon the results obtained during the initial phase. Basically, the program would consist of diamond drilling to test at depth any significant zones of mineralization or anomalies detected by the geophysical survey. The drilling program would consist of a series of holes aggregating approximately 2000 as an indicated minimum to explore the main areas of interest.

ESTIMATES PHASE 1:

Geophysical survey approx. 100 claim units grid 300' x 100'	\$15,000.00
Bulldozer stripping and trenching, access roads	4,000.00
Geological mapping, sampling, assays	3,000.00
Equipment rentals, supplies	3,000.00
Transportation and base expense	5,000.00
Engineering and supervision	3,000.00
Drilling and blasting cuts, pits	3,000.00
Misc. and contingencies	<u>4,000.00</u>
 TOTAL PHASE 1	 \$40,000.00

The time required to complete Phase 1 of this program is estimated to be approximately 8 weeks. The recommended program may be changed in the field to accomodate additional trenching to confirm geologic information. Thus, the program may be extended within reasonable limits.

ESTIMATES PHASE 2:

Diamond drilling costs in this area would be approximately \$30 per foot at present, and this would include drilling, core handling and core boxes. The ground is competent for diamond drilling without excessive use of cement or casing, and a drilling performance of 500 feet per week would be a reasonable expectation. Location coordinates of drill sites would be detailed after a study of the results of Phase 1. The total cost of Phase 2 is estimated to be approximately \$65,000.00.

GEOGRAPHY

RELIEF AND ELEVATION:

The Sky Mineral Claims occupy an area within the Coast Range Mountain system which are considered rugged with uneven ridges, deeply incised valleys, and steep walled canyons. The highest peak in the near proximity to the Sky Mineral Claims is Mt. Crickmer which rises to a height of 4300 feet above sea level. The valley bottom at Stave Lake is at an elevation of less than 300 feet above sea level.

Drainage pattern locally is easterly with Seventynine Creek and Kearsley Creek flowing into Stave Lake, which in turn, drains into the Fraser River system.

The main workings are situated along the **EAST** bank of Kearsley Creek at an elevation of 2975 feet.

The main timber growths are below the 5500 ft.

level, and consist of cedar, fir, hemlock, and balsam, much of which is classed as "commercial" in grade. The undergrowth is heavy at lower elevations with decreasing density above the 4000 ft. level.

Average annual precipitation measures approximately 150 inches, and the temperature variation during the year ranges between 0° and 90° F.

GEOLOGY

On a regional scale, the area is mapped as rocks of the Coast Plutonic Intrusives [Roddick, J.A. 1955], ranging in composition from granite to migmatite with inclusions of older sedimentary rocks and greenstone. Locally, the groundmass consists of a medium grained quartz diorite with hornblende accessory mineral. Minor biotite is included in the groundmass. The area has been subjected to faulting, shearing, and rock movement with accompanying fracturing. Silicification is evident in areas of disturbance, fissure filling by quartz veins and subsequent mineralization has been observed.

The No.1 Showing consists of a Vee cut and short adit along the east side of Kearsley Creek at the 2975' level. The cut is made in a steep walled canyon 18 feet along the bank, forming a face for the portal of the adit which was driven along a prominent vein for an additional 24 feet.. The strike of the adit was measured at 160° (M).., and it follows the vein within a shear zone in highly altered and silicified andesitic rocks. The canyon walls above the portal rise to heights of approximately 40 feet, and, the

canyon itself is the surface representation of a strong fault zone. The vein being explored by the open cut and adit follows a shear zone that is parallel to the canyon fault. The host rock, while highly altered, appears to be chiefly massive quartz diorite, iron stained surface, with numerous quartz stringers cutting the general trend of the formation at oblique angles.

No.2 Showing is on the North Kearsley Road below the trailer camp, and at elevation 2350. It would be approximately 1.25 miles southeast of the bridge crossing the Kearsley and 1000 feet beyond the end of the logging road. It is the site of the high copper content (473 ppm) obtained during the soil sampling conducted by the company. Additional soil tests in a north-south direction resulted in low values by comparison, indicating the copper source of the high value obtained, lies in the upper reaches of Anderson Creek whose origin is Mt. Crickmer.

No.3 Showing is along the road north and west of No.2, and consists of a 70 ft. bleached zone carrying visible sulphides. Sample 0030 was cut from this zone.

No.4 Showing is located on Sky 106, south of the trailer camp, and consists of an exposure made by a logging road at elevation 3575 feet. The cut measures 8 feet in height and exposes a strong shear zone in a feldspar porphyry in contact with a medium to coarse grained altered quartz diorite. At the base of the cut is exposed banded quartz carrying visible chalcopryrite, pyrite, and arsenopyrite. Copper minerals of secondary origin are also noticed. No work has been done by the company on this showing, and its extent could not be determined due to overburden. Samples 0031 and 0032 were cut across 1 ft. of exposure of this vein.

The results of the January 15th, 1981 sampling conducted by the writer are as follows:-

<u>No.</u>	<u>Au oz/ton</u>	<u>Ag oz/ton</u>	<u>Cu %</u>	<u>Remarks</u>
0026	0.032	0.03	0.01	Face of adit 2' vein
0027	0.009	0.05		Face minus 10' vein
0028	0.005	0.01-		Collar of adit 2' vein
0029	0.002	0.02		2' vein in Vee cut
0030	0.002	0.04		No.3 showing
0031	0.006	0.13	0.98	Road cut 1'
0032	0.015	0.09		Road cut 1'

A second series of samples were taken on Mar.8, 1981 by A. Sanders accompanied by the writer. These samples were sut from the vein system in the short adit, the Vee cut, and from the dump. The results are listed without distinction as the source of the sampling was common to all samples.

1	0.038	0.10		Nos. 1-7 samples taken
2	0.034	0.01-		from vein system at
3	0.012	0.01		adit and cut of the
4	0.006	0.02		No.1 showing.
5	0.018	0.01-		
6	0.010	0.01-		
7	0.020	0.02		

Skyrocket Exploration & Resources Inc.

116 - 4777 - 55B St.

Delta, B.C.

V4K 3B6

cc: Harvey H. Cohen Engineering Ltd.
1264 West Pender St.
Vancouver, B.C.

File No. 9874D

Date Feb. 11, 1981

Certificate of Assay

Attention: Mr. A. Sanders

We hereby Certify that the following are the results of assays made by us upon submitted Rock samples.

Sample Identification	GOLD	SILVER	COPPER					
	Ounces Per Ton	Ounces Per Ton	Percent	Cu	Percent	Percent	Percent	Percent
0026	0.032	0.03	L 0.01					
0027	0.009	0.05	-					
0028	0.005	L 0.01	-					
0029	0.002	0.02	-					
0030	0.002	0.04	-					
0031	0.006	0.13	0.98					
0032	0.015	0.09	-					

L - Less than

Note: Pulps retained three months.

Rejects retained two weeks.

CAN TEST LTD.

ALL REPORTS ARE THE CONFIDENTIAL PROPERTY OF CLIENTS. PUBLICATION OF STATEMENTS, CONCLUSIONS OR EXTRACTS FROM OR REGARDING OUR REPORTS IS NOT PERMITTED WITHOUT OUR WRITTEN APPROVAL. ANY LIABILITY ATTACHED THERETO IS LIMITED TO THE FEE CHARGED.

[Handwritten Signature]

Skyrock Exploration & Resources

Suite 116 - 4777 - 55B Street

Delta, B.C. V4K 3B3



can test ltd.

1650 PANDORA AVENUE, VANCOUVER, B.C. V5L 1L5

Telex 04-54210

cc: Harvey H. Cohen Eng. Ltd.,
1264 West Pender St.
Vancouver, B.C.

Certificate of Assay

File No. 0469E

Date March 27, 1981

Attention: Mr. A. Sanders

We hereby Certify that the following are the results of assays made by us upon submitted ore samples.

Sample Identification	GOLD	SILVER					
	Ounces Per Ton	Ounces Per Ton	Percent	Percent	Percent	Percent	Percent
1	0.038	0.10					
2	0.034	L 0.01					
3	0.012	0.01					
4	0.006	0.02					
5	0.018	L 0.01					
6	0.010	L 0.01					
7	0.020	0.02					

L - Less than

Note Pulps retained three months.

Rejects retained two weeks.

CAN TEST LTD.

ALL REPORTS ARE THE CONFIDENTIAL PROPERTY OF CLIENTS. PUBLICATION OF STATEMENTS, CONCLUSIONS OR EXTRACTS FROM OR REGARDING OUR REPORTS IS NOT PERMITTED WITHOUT OUR WRITTEN APPROVAL. ANY LIABILITY ATTACHED THERETO IS LIMITED TO THE FEE CHARGED.

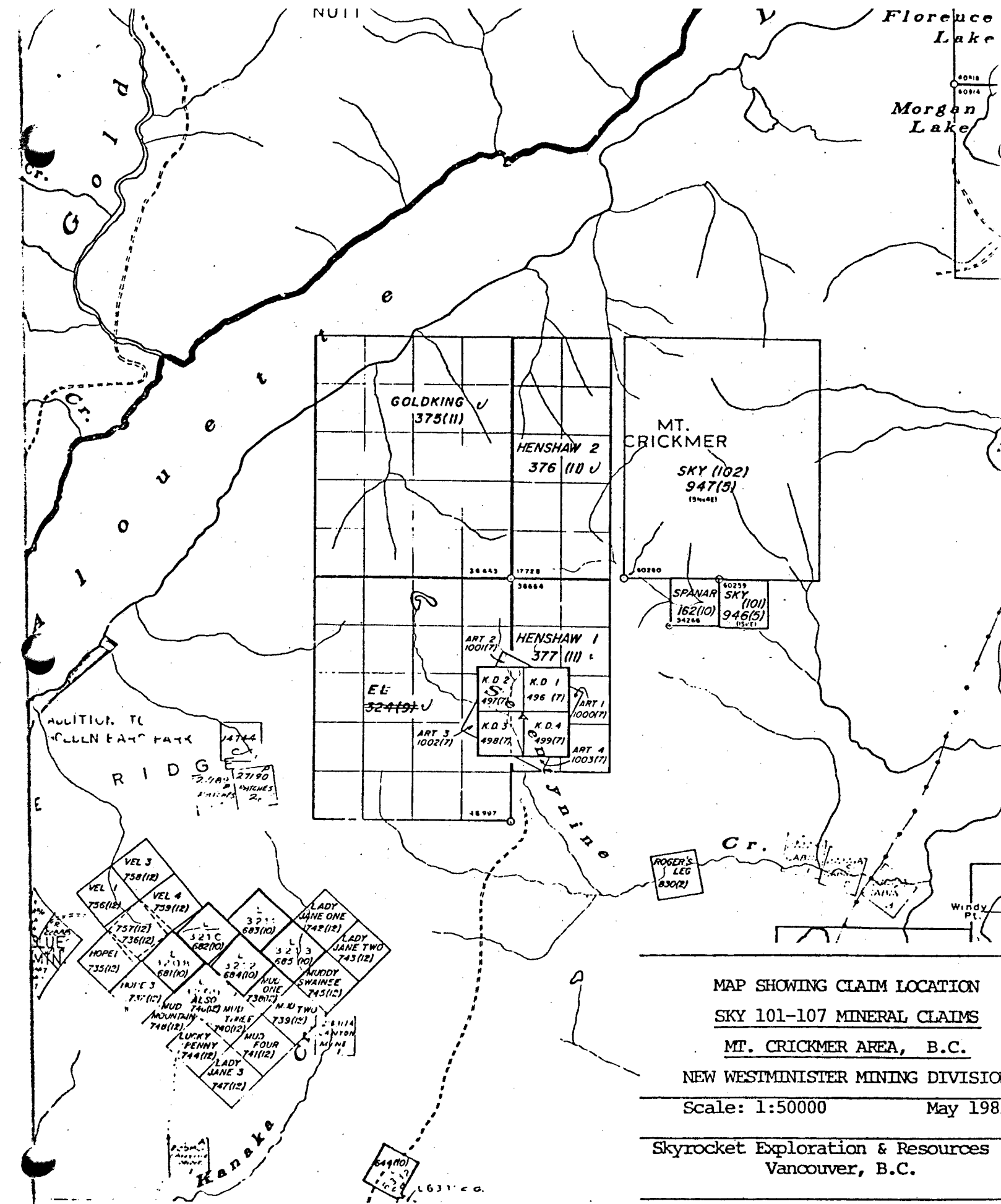

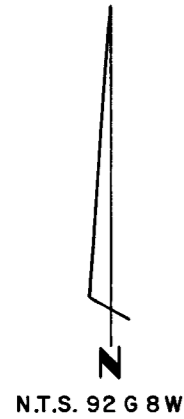

LEGEND

- SURVEY GRID LINE STN.
- CLIFF
- CREEK
- ROAD (LOGGING)
- CLAIM LINE
- LEGAL CORNER POST
- Y ADIT

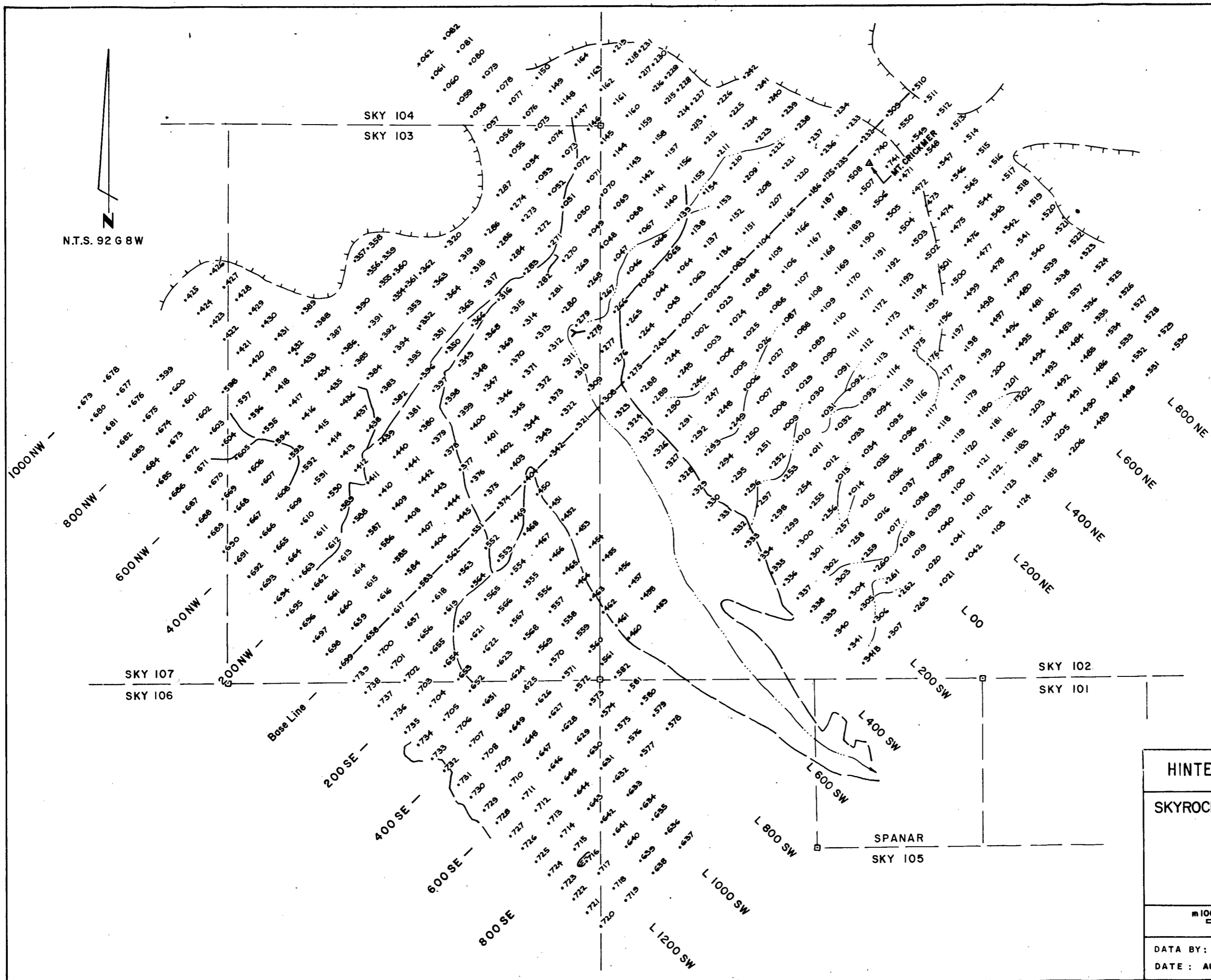

MINERAL RESOURCES BRANCH
ASSESSMENT REPORT

10,040

HINTERLAND RESOURCE SERVICES LTD.

SKYROCKET EXPLORATION & RESOURCES INC.

SKY CLAIMS

SOIL SAMPLE NUMBERS

MT. CRICKMER, BRITISH COLUMBIA

m 100 0 500m
SCALE 1:10 000

DATA BY: V.R.H.	DRAWN BY: K.L.J.	DRAWING No.:
DATE: AUG. 31 '81	DATE: NOV. '81	5

N.T.S. 92 G 8 W

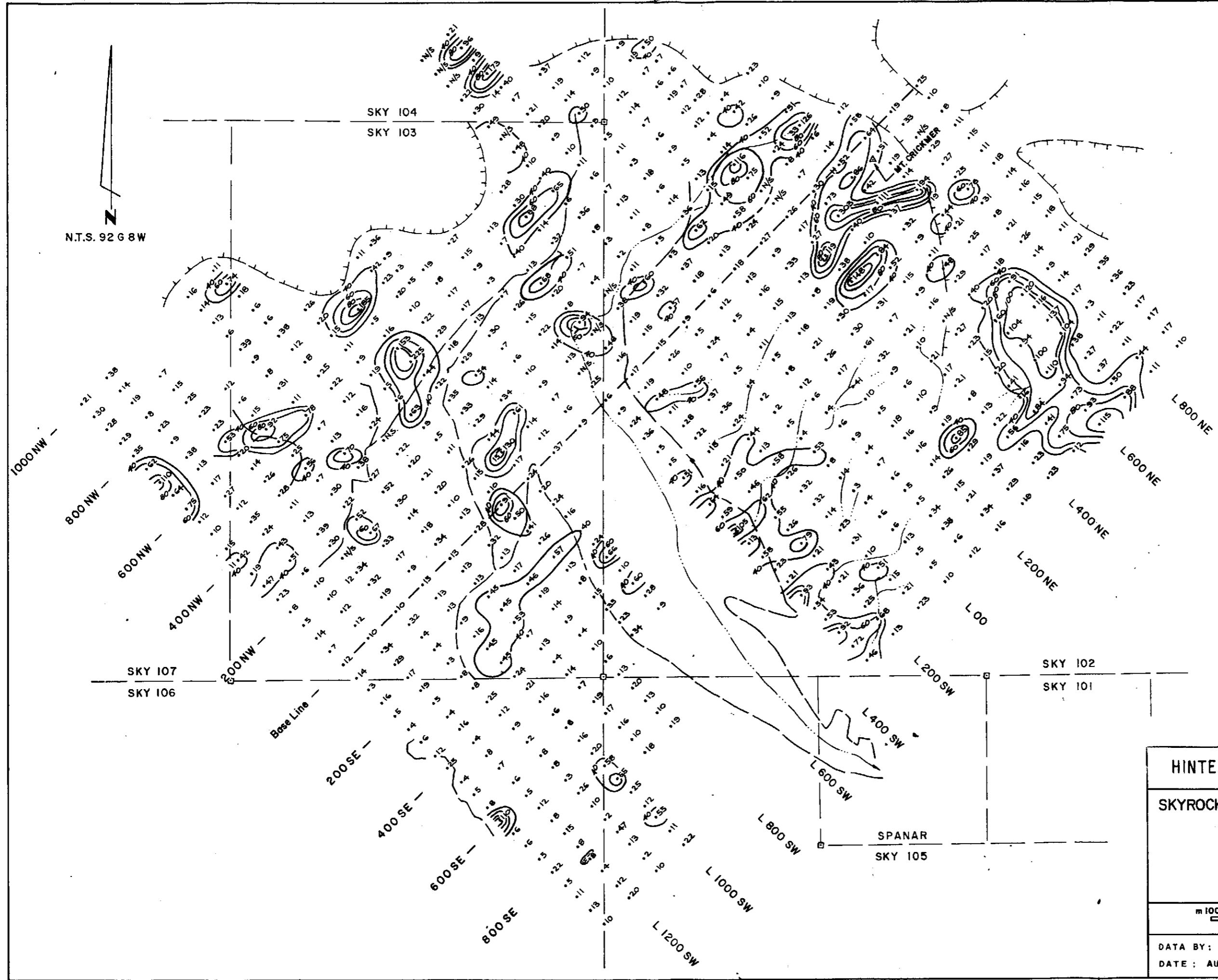

LEGEND

- SURVEY GRID LINE STN.
- CLIFF
- CREEK
- ROAD (LOGGING)
- CLAIM LINE
- LEGAL CORNER POST
- Y ADIT
- 12.34 Cu VALUE IN P.P.M. TO RIGHT, BACKGROUND 40 P.P.M. Mo SPOT HIGH VALUES IN P.P.M. TO LEFT OF STN. (>10 P.P.M.)
- DEFINITELY ANOMALOUS > 100 P.P.M.
- PROBABLY ANOMALOUS 60 - 100 P.P.M.
- POSSIBLY ANOMALOUS 40 - 60 P.P.M.

MINERAL RESOURCES DIVISION
ASSESSMENT REPORT

10,040
M

HINTERLAND RESOURCE SERVICES LTD.

SKYROCKET EXPLORATION & RESOURCES INC.

SKY CLAIMS
GEOCHEMISTRY
COPPER IN P.P.M.

MT. CRICKMER, BRITISH COLUMBIA

m 100 0 500 m
SCALE 1:10000

DATA BY: V.R.H.	DRAWN BY: K.L.J.	DRAWING No.:
DATE: AUG. 31 '81	DATE: NOV. '81	6

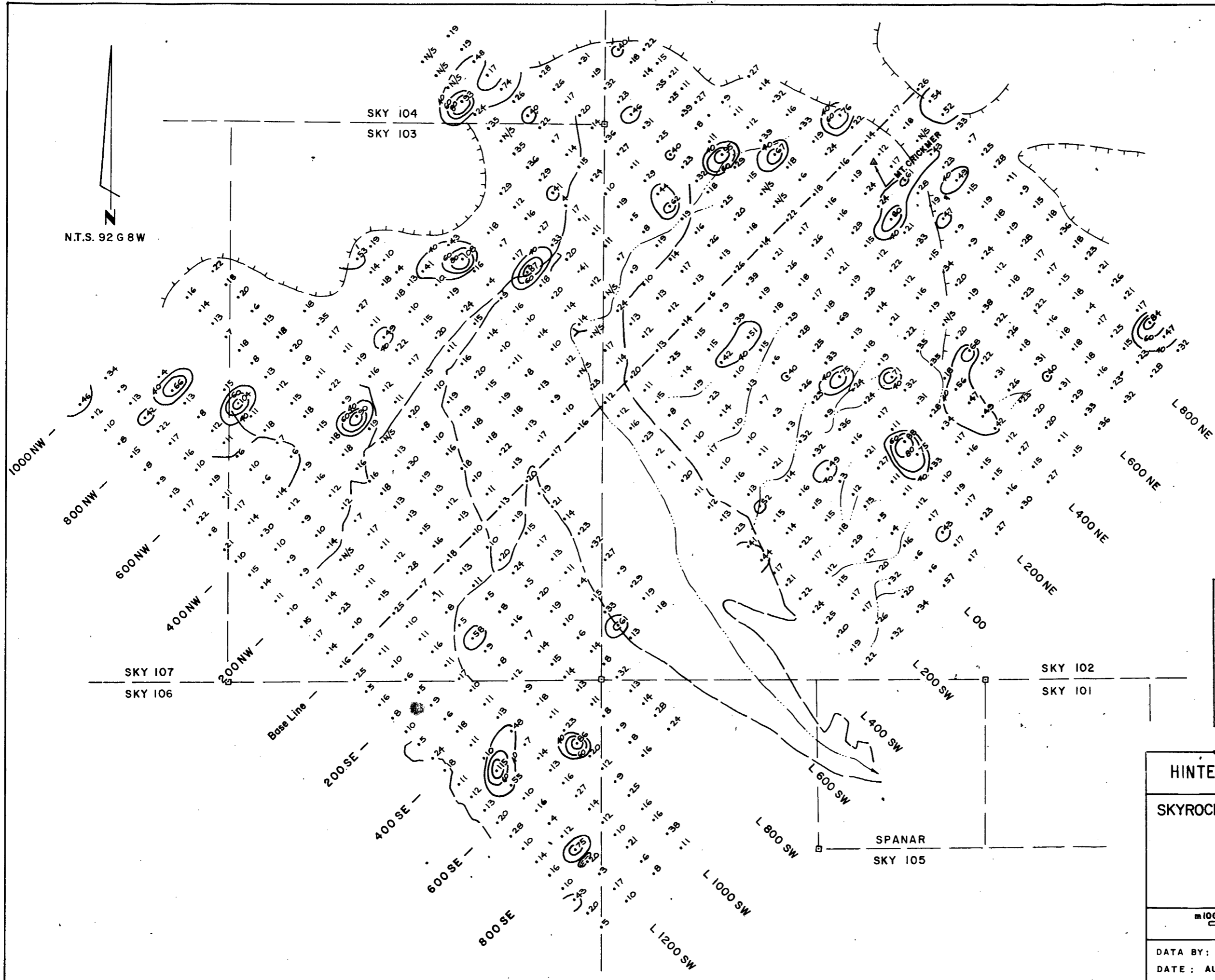
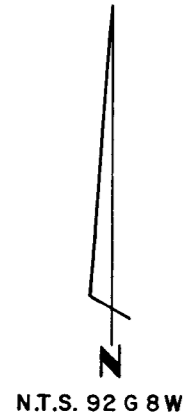

- LEGEND**
- SURVEY GRID LINE STN.
 - ┌──┐ CLIFF
 - ~~~ CREEK
 - - - ROAD (LOGGING)
 - CLAIM LINE
 - LEGAL CORNER POST
 - Y ADIT
 - ◻ DEFINITELY ANOMALOUS > 80 P.P.M.
 - ◻ PROBABLY ANOMALOUS 60 - 80 P.P.M.
 - ◻ POSSIBLY ANOMALOUS 40 - 60 P.P.M.

MINERAL RESOURCES BRANCH
 ASSESSMENT REPORT
10,040
 NO.

HINTERLAND RESOURCE SERVICES LTD.
 SKYROCKET EXPLORATION & RESOURCES INC.
SKY CLAIMS
GEOCHEMISTRY
 LEAD IN P.P.M.
 MT. CRICKMER, BRITISH COLUMBIA

m100 0 500m
 SCALE 1:10000

DATA BY: V.R.H.	DRAWN BY: K.L.J.	DRAWING No.:
DATE: AUG.31'81	DATE: NOV.'81	7

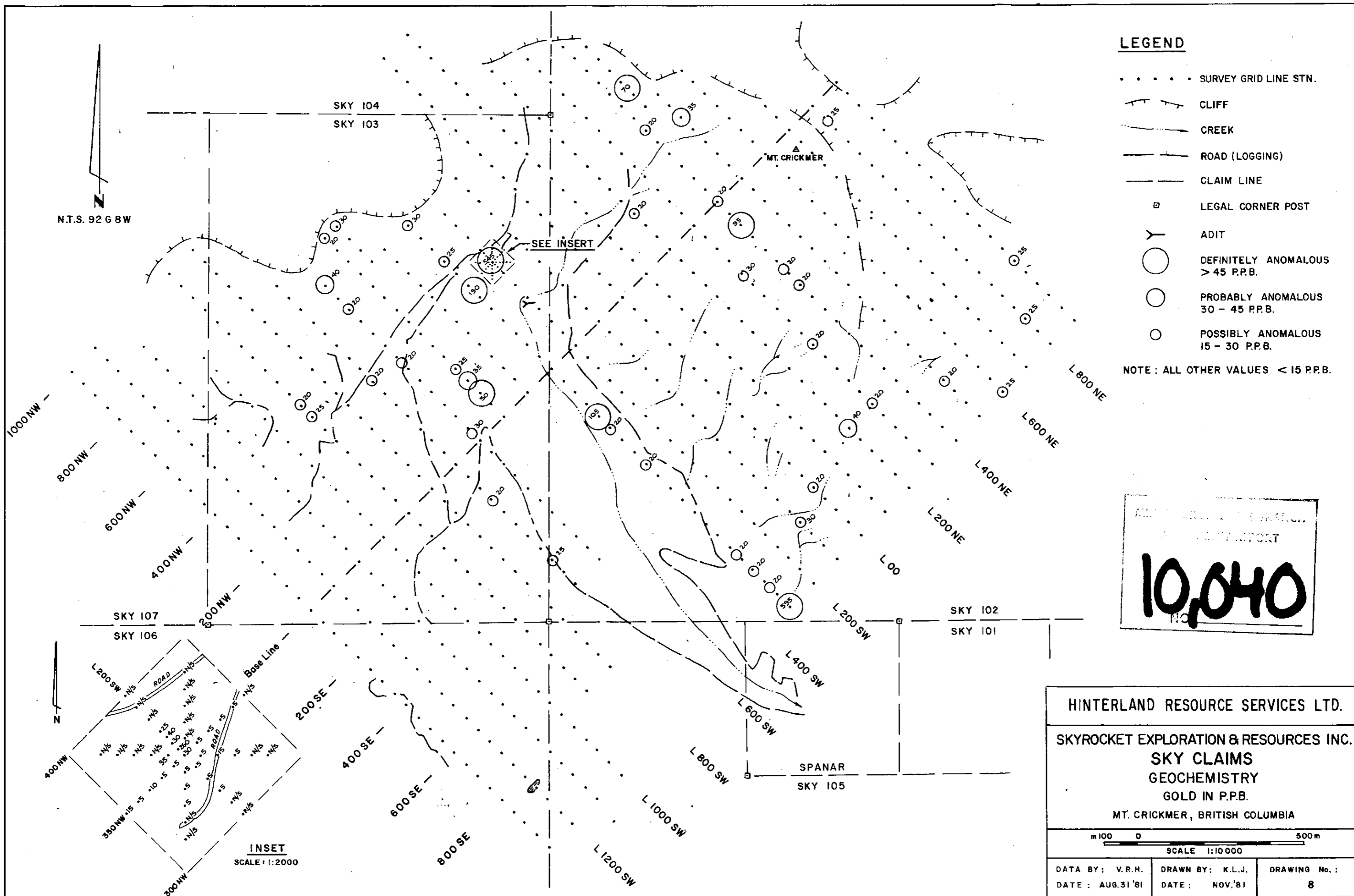

- LEGEND**
- SURVEY GRID LINE STN.
 - CLIFF
 - CREEK
 - ROAD (LOGGING)
 - CLAIM LINE
 - LEGAL CORNER POST
 - Y ADIT
 - DEFINITELY ANOMALOUS > 45 P.P.B.
 - PROBABLY ANOMALOUS 30 - 45 P.P.B.
 - POSSIBLY ANOMALOUS 15 - 30 P.P.B.
- NOTE: ALL OTHER VALUES < 15 P.P.B.

MINERAL EXPLORATION
 REPORT
10,040

HINTERLAND RESOURCE SERVICES LTD.

SKYROCKET EXPLORATION & RESOURCES INC.

SKY CLAIMS
GEOCHEMISTRY
GOLD IN P.P.B.

MT. CRICKMER, BRITISH COLUMBIA

m 100 0 500 m
 SCALE 1:10 000

DATA BY: V.R.H.	DRAWN BY: K.L.J.	DRAWING No.:
DATE: AUG.31 '81	DATE: NOV. '81	8

N.T.S. 92 6 8 W

LEGEND

- SURVEY GRID LINE STN.
- |—|— CLIFF
- |—|— CREEK
- |—|— ROAD (LOGGING)
- |—|— CLAIM LINE
- LEGAL CORNER POST
- Y ADIT
- 2000 — CONTOUR INTERVAL
500 GAMMAS (above 2000)

NOTE : READINGS REPRESENT TOTAL FIELD STRENGTH MINUS 56000 GAMMAS

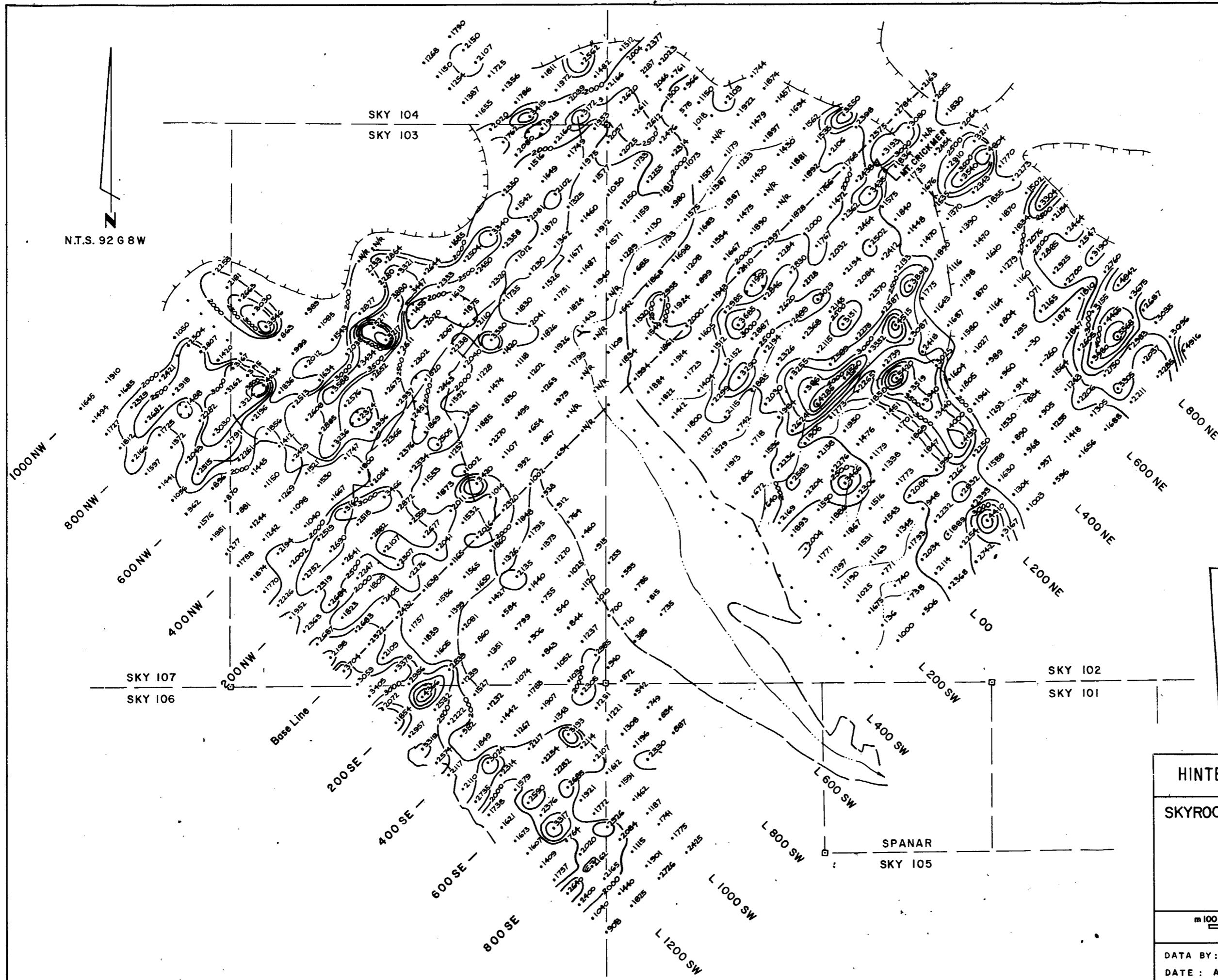

MINERAL DEVELOPMENT BRANCH
 ANNUAL REPORT
10,040
 NO.

HINTERLAND RESOURCE SERVICES LTD.
 SKYROCKET EXPLORATION & RESOURCES INC.
SKY CLAIMS
MAGNETOMETER
 MT. CRICKMER, BRITISH COLUMBIA

m 100 0 500 m
 SCALE 1:10000

DATA BY: V.R.H.	DRAWN BY: K.L.J.	DRAWING No.:
DATE: AUG.31 '81	DATE: NOV.'81	9