

82-472-10493

PROSPECTING REPORT  
ON THE  
BEL - SILVER - GOLD PROSPECT  
VERNON MINING DIVISION, B.C.

PREPARED BY:  
W. KOVACEVIC  
PROSPECTOR AND OWNER

JUNE 30, 1982

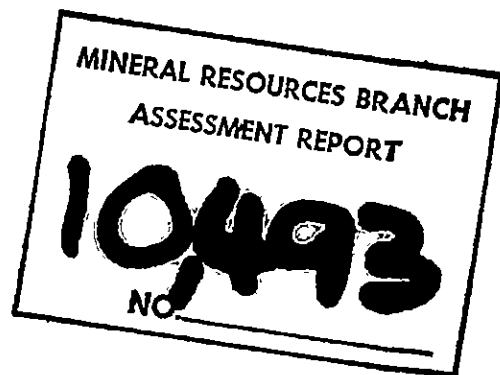

TABLE OF CONTENTS

	<u>PAGE</u>
1) Short Report of Prospecting Activity Performed in September and October, 1981 .....	1
2) List of Drawings	
Drawing #1: Location Map .....	2
#2: Claim Map .....	3
#3: Orientation Map .....	4
#4: Outcroppings Map .....	5
#5: Soil Sample Grid Map .....	6
3) Statement of Expenses .....	10
4) Soil Samples (General Testing Lab.) .....	7 & 8
5) Qualifications of the Writer .....	11

REPORT OF PROSPECTING ACTIVITY PERFORMED  
IN  
SEPTEMBER AND OCTOBER, 1981

---

I visited the Bel Group of claims, located in the Monashee Mountains, approximately 60 km east of Vernon, B.C., tag No. 02194 (638-6), twice during the year of 1981. The first visit was on September 20-22 and the second on October 18, 1981.

The purpose of the first visit in September was to re-measure the length of the claims in order to be certain that the No. 1 vein lays within the boundary of the Bel Claims, since the high-grade ore was removed by someone from the adit of the No. 1 vein. The commercial value of the ore removed, probably during the summer of 1981, is negligible since the vein was mined in the past and very little ore was left over on the western wall. A Topo-light was used for measurement and no important discrepancy was encountered. The No. 1 vein was well within the boundary of the claims. During the traverse, a side-step was taken from station 1200 North in the general direction of 40 degrees North East, toward the vein No. 3 and across the quartz outcroppings. Numerous quartz veins were found and the main ones were mapped (see drawing #4 on page 5). No rock samples were taken since the quartz appears to be barren. Four soil samples were taken from B horizon at the top of the No. 3 vein. The station 1725-H 20 W was located and remarked. This station had previously yielded the highest soil sample value (AG 0.5 PPM and PB. 123 PPM).

The traverse was then made directly toward the west and station 1700 North was located and from that station measurement was continued until station 2500 North and the top corner post was located. Two soil samples were taken at the top of the No. 2 vein from B. horizon.

During the October visit, accompanied by an assistant, 30 soil samples from B Horizon were taken. Samples were taken in two metre patterns immediately to the north of the stripped No. 3 vein in order to determine the extension of the vein. The results of the soil sampling from General Testing Laboratories are enclosed and form a part of this report, together with the Grid Map drawing #5.

Since similar results are obtained from No. 2 vein, in which high-grade ore is exposed and in No. 3 vein it is reasonable to expect that a cross-cut of No. 2 vein will expose high-grade ore of the type encountered in veins #1 and #2.

June 30, 1982

SUBMITTED BY:

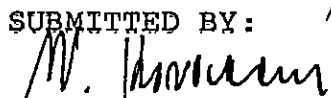
  
W. Kovacevic  
Proprietor and owner

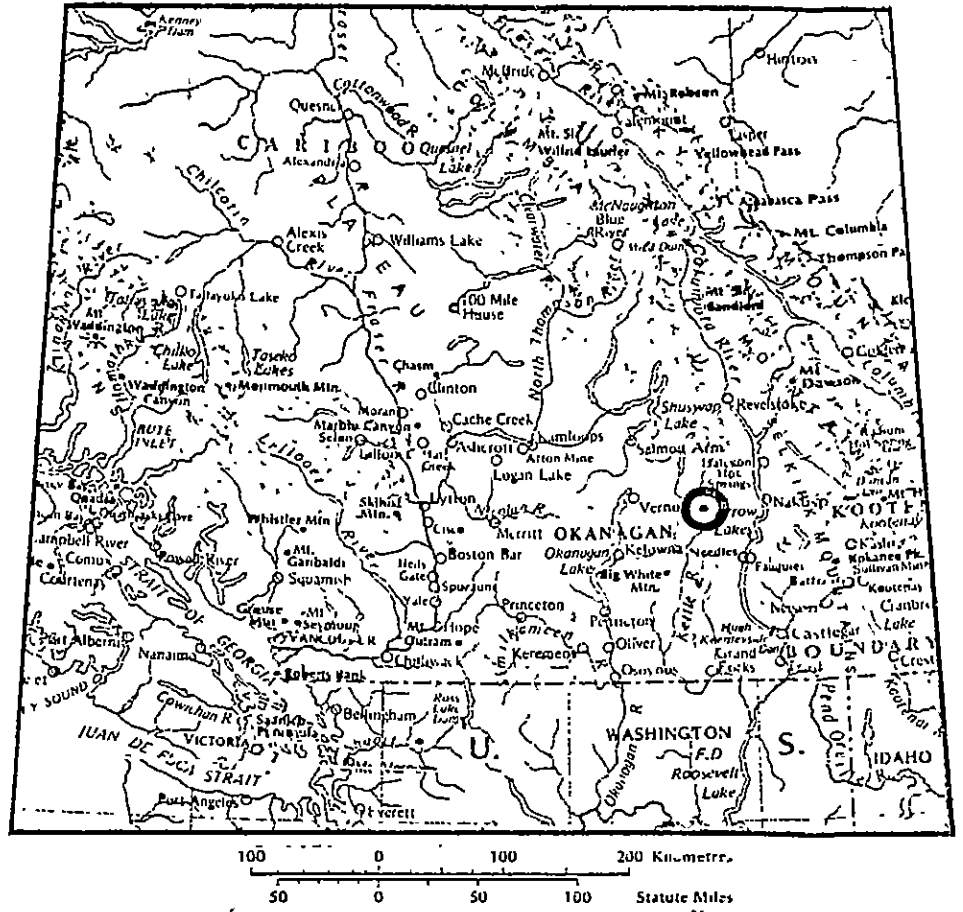

BEL PROPERTY

Vernon Mining Division

LOCATION MAP

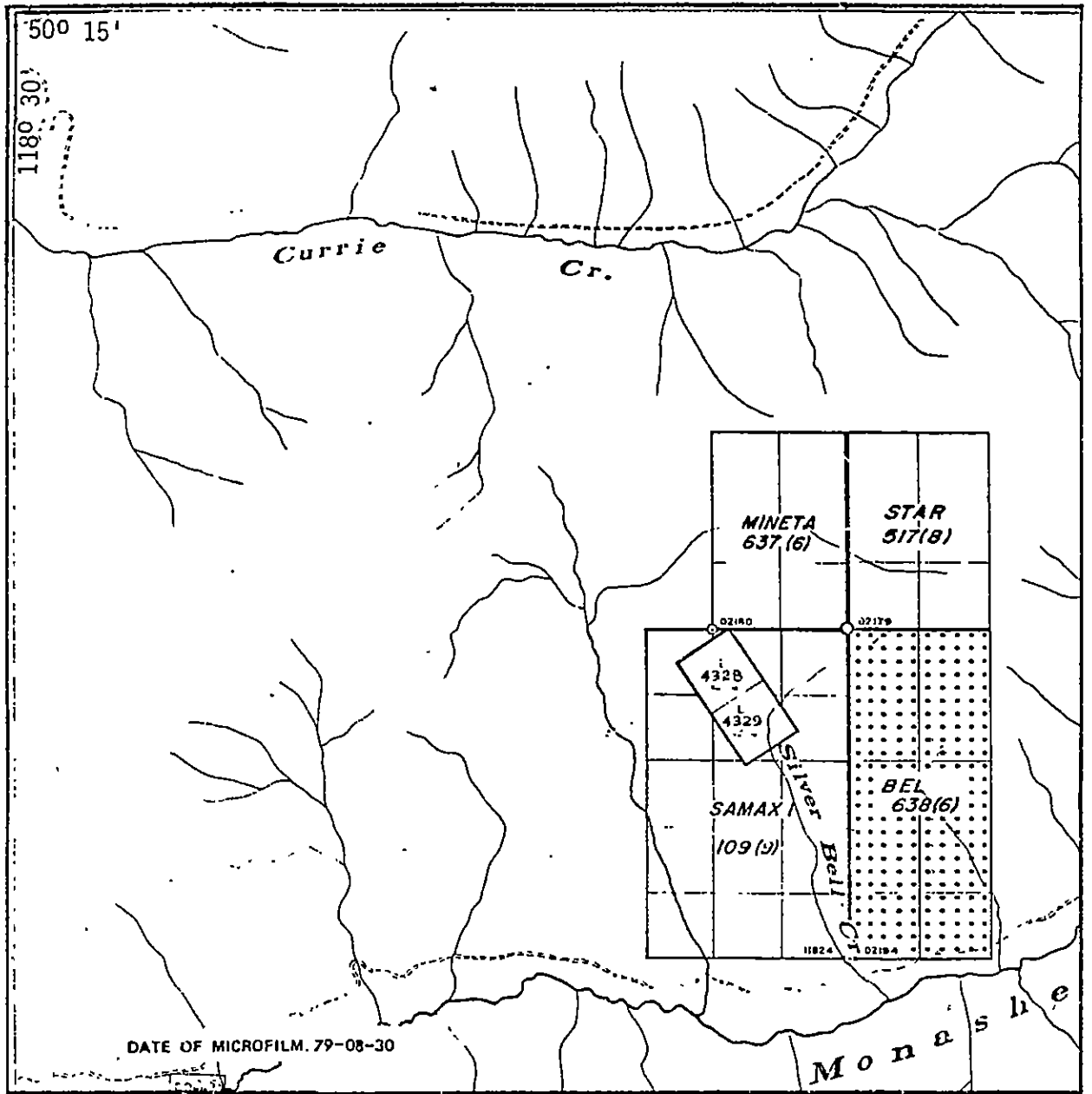

DATE OF MICROFILM. 79-08-30

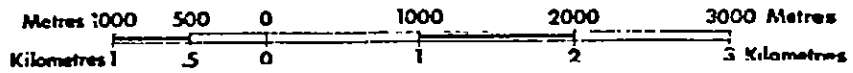

BEL PROPERTY  
Vernon Mining Division  
CLAIM MAP

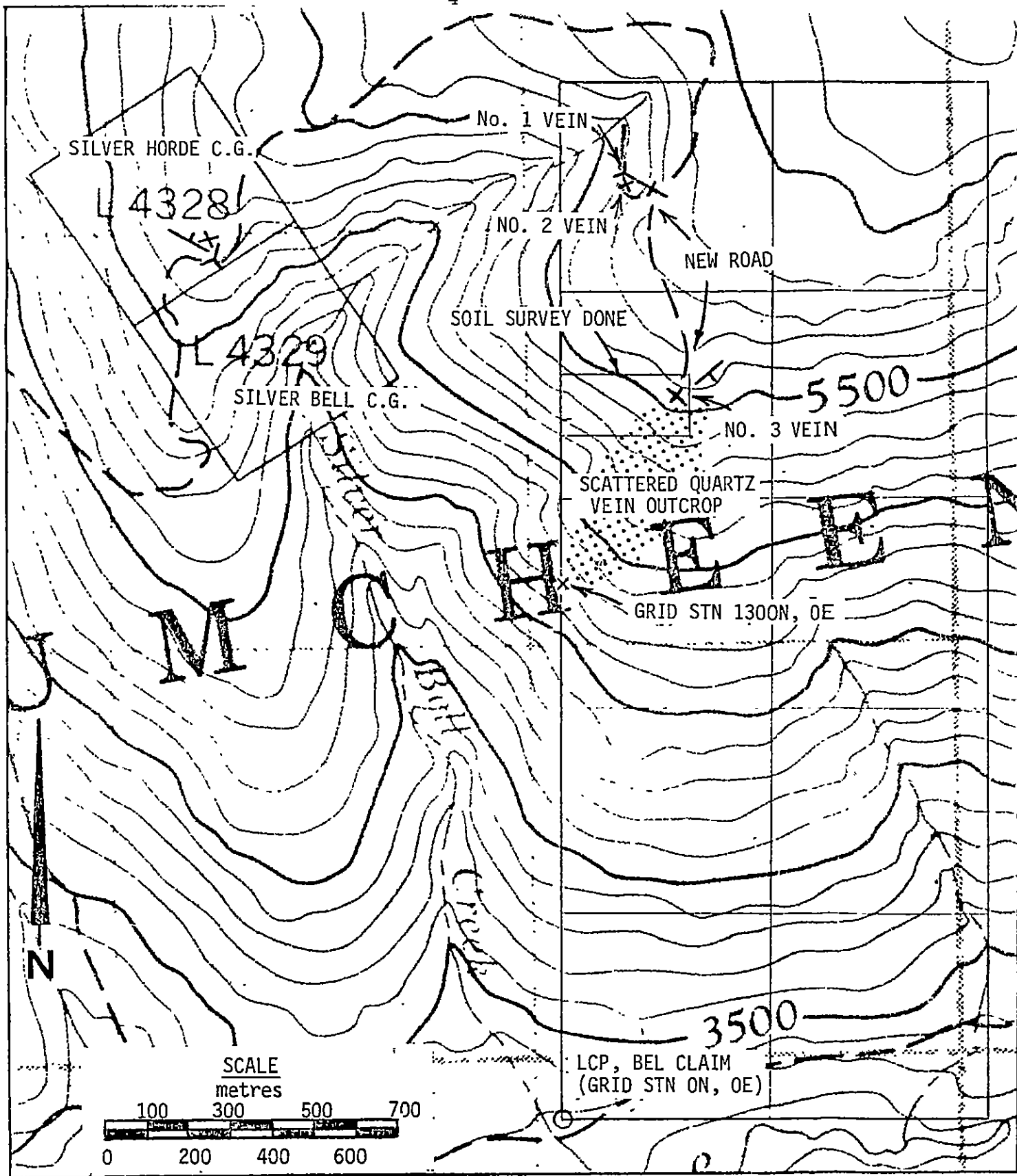

LEGEND

- Y adit
- x vein
- average strike/dip of vein

BEL PROPERTY  
 Vernon Mining Division  
 ORIENTATION MAP

2500 N

100 E 200 E 300 E 400 E 500 E

2400 N

← NO 1 VEIN  
← NO 2 VEIN

2300 N

2200 N

2100 N

2000 N

1900 N

1800 N

1725



← AREA OF DETAIL SOIL SURVEY

1700 N

1600 N



← NO 3 VEIN

1500 N

SAMAX

1400 N

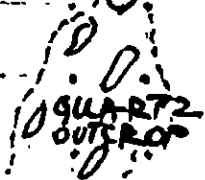

QUARTZ  
OUTCROP

1300 N

1200 N



1100 N

1000 N

900 N

800 N

700 N

600 N

500 N

400 N

300 N

200 N

100 N



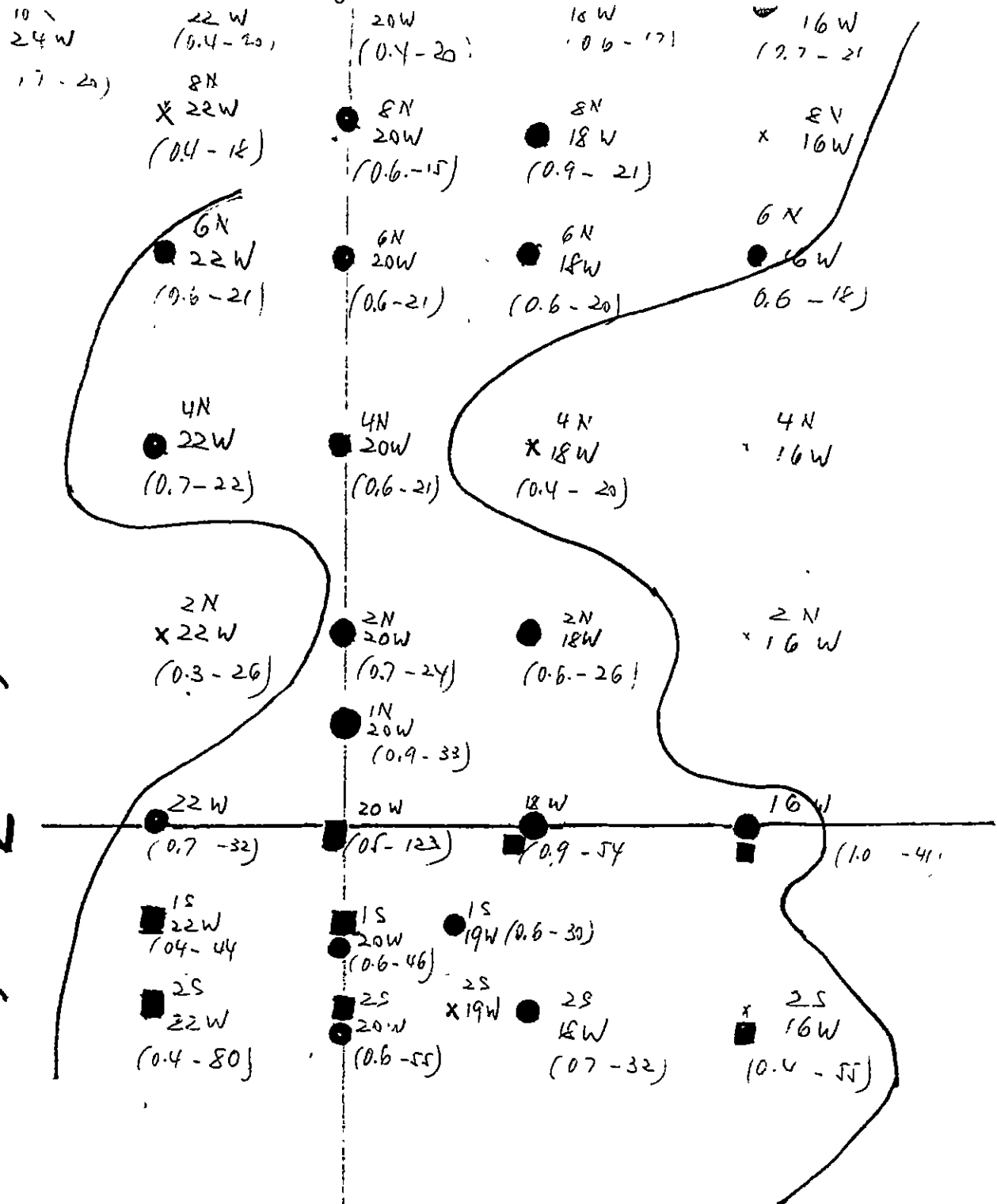

LEGEND

(AG - BB) PPM

● AG ANOMALOUS (6PPM)

■ PB ANOMALOUS (30-PPM)

SS

VEIN #3

- 1 (10MS + 24W)
- 2 (15MS + 24W)
- 3 (15MS + 20W)
- 4 (20MS + 20W)

AG

PB

- 1.4 - 61
- 0.9 - 21
- 1.0 - 21
- 1.0 - 32



# General Testing Laboratories

A Division of SGS Supervision Services Inc.

1001 EAST PENDER ST., VANCOUVER, B.C., CANADA, V6A 1W2  
 PHONE (604) 254-1647 TELEX 04-507514 CABLE SUPERVISE



TO:  
 FOREX MANAGEMENT LTD.  
 2204 - 650 West Georgia Street  
 Vancouver, BC.  
 V6B 4N8

## CERTIFICATE OF ASSAY

No.: 8204-2654      DATE: May 7/82

We hereby certify that the following are the results of assays on:      Soil samples

MARKED	XXXXX	SILVER	Lead	XXXX	XXXX	XXXX	XXXX	XXXX
		Ag (ppm)	Pb (ppm)					
0N - 16W		1.0	41					
18W		0.9	54					
22W		0.7	32					
1N - 20W		0.9	33					
1S - 19W		0.6	30					
20W		0.6	46					
22W		0.4	44					
2N - 18W		0.6	26					
20W		0.7	24					
22W		0.3	26					
2S - 18W		0.7	32					
19W		0.4	55					
20W		0.6	55					
22W		0.4	80					
4N - 18W		0.4	20					
20W		0.6	21					
22W		0.7	22					
6N - 16W		0.6	18					
18W		0.6	20					
20W		0.6	21					
22W		0.6	21					
8N - 18W		0.9	21					
20W		0.6	15					
22W		0.4	18					
10N - 16W		0.7	21					
18W		0.6	17					
20W		0.4	20					
22W		0.4	20					
24W		0.7	20					

/ Continued on page 2 .....

REJECTS RETAINED ONE MONTH PULPS RETAINED THREE MONTHS. ON REQUEST PULPS AND REJECTS WILL BE STORE FOR A MAXIMUM OF ONE YEAR

ALL REPORTS ARE THE CONFIDENTIAL PROPERTY OF CLIENTS PUBLICATION OF STATEMENTS CONCLUSION OR EXTRACTS FROM OR REGARDING OUR REPORTS IN NOT PERMITTED WITHOUT OUR WRITTEN APPROVAL. ANY LIABILITY ATTACHED THERETO IS LIMITED TO THE FEE CHARGED

*P. Buschlen*  
 P. Buschlen, Chemist

PROPRIETARY ASSAYER

Analytical and Consulting Chemists, Bulk Cargo Specialists, Surveyors, Inspectors, Samplers, Weighers

MEMBER. American Society For Testing Materials • The American Oil Chemists Society • Canadian Testing Association  
 REFEREE AND OR OFFICIAL CHEMISTS FOR: National Institute of Oilseed Products • The American Oil Chemists' Society  
 OFFICIAL WEIGHMASTERS FOR Vancouver Board Of Trade

# General Testing Laboratories

A Division of SGS Supervision Services Inc.

1001 EAST PENDER ST., VANCOUVER, B.C., CANADA, V6A 1W2  
 PHONE (604) 254-1647 TELEX 04-507514 CABLE SUPERVISE



TO:  
 BOREX MANAGEMENT LTD.,  
 .... page 2 .....

## CERTIFICATE OF ASSAY

No.: 8204-2654      DATE: May 7, 1982

We hereby certify that the following are the results of assays on:

Soil samples

MARKED	<del>xxxx</del> GOLD <del>xxxx</del>	SILVER	Lead	<del>xxxx</del>	<del>xxxx</del>	<del>x x</del>	<del>xxxx</del>	<del>xxxx</del>
		Ag (ppm)	Pb (ppm)					
Vein #2 - 1 2		1.3	72					
		0.6	87					
Vein #3 - 1 2 3 4		1.4	61					
		0.9	21					
		1.0	21					
		1.0	32					

REJECTS RETAINED ONE MONTH PULPS RETAINED THREE MONTHS ON REQUEST PULPS AND REJECTS WILL BE STORE FOR A MAXIMUM OF ONE YEAR.  
 ALL REPORTS ARE THE CONFIDENTIAL PROPERTY OF CLIENTS PUBLICATION OF STATEMENTS CONCLUSION OR EXTRACTS FROM OR REGARDING OUR REPORTS IN NOT PERMITTED WITHOUT OUR WRITTEN APPROVAL ANY LIABILITY ATTACHED THERETO IS LIMITED TO THE FEE CHARGED.

*P. Buschlen*  
 P. Buschlen, Chemist  
 PROVINCIAL ASSAYER

Analytical and Consulting Chemists, Bulk Cargo Specialists, Surveyors, Inspectors, Samplers, Weighers

MEMBER: American Society For Testing Materials • The American Oil Chemists Society • Canadian Testing Association  
 REFEREE AND OR OFFICIAL CHEMISTS FOR: National Institute of Oilseed Products • The American Oil Chemists' Society  
 OFFICIAL WEIGHMASTERS FOR: Vancouver Board Of Trade



General Testing Laboratories  
 A Division of SGS Supervision Services Inc.  
 1001 East Pender St.  
 Vancouver, B.C. V6A 1W2  
 Ph (604) 254-1647

INVOICE <b>V</b> 02217
DATE May 7, 1982
JOB NO.
LAB NO. 8204-2654

TO: BOREX MANAGEMENT LTD.  
 2204 - 650 West Georgia Street  
 Vancouver, B.C.  
 V6B 4N8  
 Attn: Mr. Willy Kovacevic

DATE	JOB NO.	CM	SL	PR	RE

To: Testing submitted soil samples for AgPb:

35 AgPb x \$ 2.50 = \$ 87.50  
 sample prep. & drying = 43.75

\$ 131.25

DUE AND PAYABLE ON RECEIPT OF INVOICE. 1½% PER MONTH (18%) PER ANNUM CHARGED ON OVERDUE ACCOUNTS

EXPLORATION EXPENSES - BEL GROUP OF CLAIMS

September and October, 1981

The following expenses were incurred by Willy Kovacevic and Borex Mining Ltd. for exploration and assessment work done in September and October, 1981 on the BEL Mining Claims, Vernon Mining District, British Columbia:

Borex Mining Ltd.	-	Vehicle Rental (4X4 Truck, 3 days @ \$75)	\$225.00
Borex Mining Ltd.	-	Hotel and Meals	\$479.17
Borex Mining Ltd.	-	General Testing Laboratories	\$131.25
Willy Kovacevic	-	Automobile Expenses	\$254.02
Willy Kovacevic	-	Hotel and Meals	\$326.08
		TOTAL EXPENSES:	<u>\$1,415.52</u>

QUALIFICATIONS OF THE WRITER

AS A PROSPECTOR:

- 1) I have good knowledge of basic geology.
- 2) I have taken the Prospecting Courses offered by the Chamber of Mines (in late 1960) and more recently a Placer Mining Course.
- 3) I have over 10 years of experience.

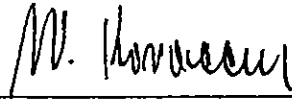

\_\_\_\_\_  
Willy Kovacevic,  
Prospector/Owner

F.M.C N<sup>o</sup> 236852