

82-427-10500

PROSPECTING REPORT

RUDY AND WALTER CLAIMS

3581(6) & 3582(6)

36 UNITS

KAMLOOPS M.D., B.C.

N.T.S. 92 P 9E

51°-39'N - 120°-09W

June 25, 1982

11-6-81 and 3-5-82 21-5-82

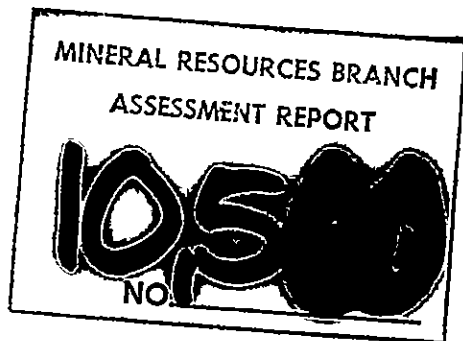

For:

Mr. Walter Davidson  
306 - 145 East 20th Street  
North Vancouver, B.C.  
V7L 3A3

By:

ALLEN GEOLOGICAL ENGINEERING LTD.  
202 - 2025 Bellevue  
West Vancouver, B.C. V7V 1B9



PROSPECTING REPORT  
ON THE  
RUDY AND WALTER CLAIMS  
N.T.S. 92 P 9 E

INTRODUCTION

The Rudy and Walter claims were staked by Rudy Bendixen and Walter Davidson June 8-11, 1981. The claims are located on Queen Bess Ridge near Black Pool station, north of Kamloops on the Canadian National Railway line.

Prospecting was conducted along the claim lines, trails and roads by Walter Davidson, in 1981.

Rock, mineral and soil specimens and samples were acquired and subsequently assayed by Chemex Laboratories of North Vancouver, B.C.

From May 3 to 7, and 17 to 21, 1982, additional prospecting was conducted over the claims area.

In addition, on the Rudy 16 unit, a 50 by 50 metre grid was established over a 4500 by 4500 metre area and soil samples were acquired from the "B" zone.

These samples were assayed by General Testing Laboratories of Vancouver, B.C.

Sketch Plan #4, included with this report, shows silver, lead and zinc content.

This report is based on field notes, sketch maps, photos and soil and mineral specimens supplied by Mr. Walter Davidson as well as British Columbia and Federal maps and reports.

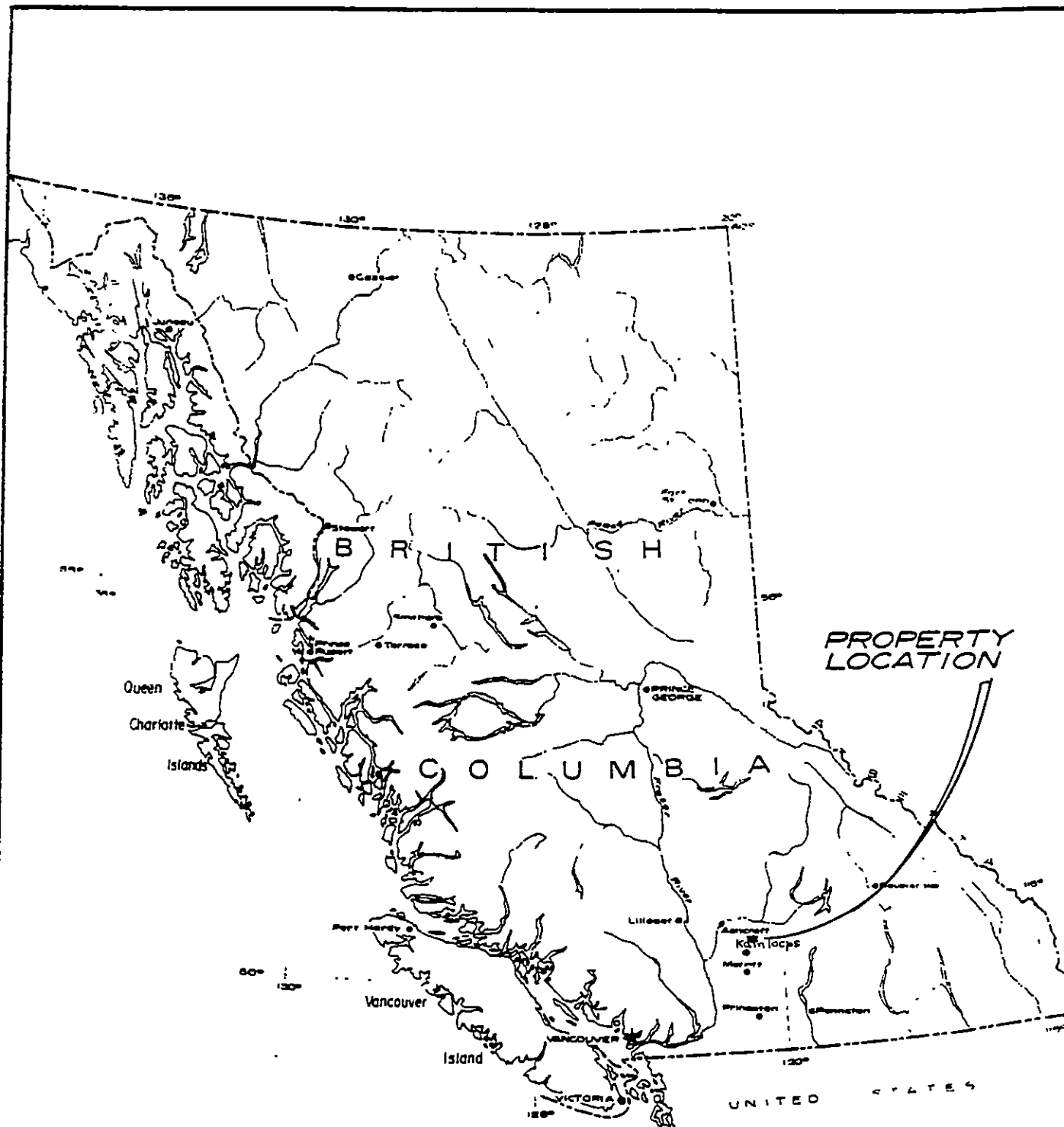

RUDY AND WALTER CLAIMS

LOCATION MAP

SCALE: 1" = 136 MILES

Drawn by	Date
Checked by	Org. no.

June 20/82
1.

*Rudy & Walter*

LOCATION AND ACCESSIBILITY

The Rudy and Walter claims are located on the east side of the North Thompson River and Canadian National Railway line, 76 kilometres north of Kamloops, B.C., and 5 kilometres southwest of Blackpool station.

The property includes the northerly Queen Bess ridge at north latitude  $51^{\circ}-39'$  and west longitude  $120^{\circ}-08'$ .

Access is by secondary road 16 kilometres southerly from Clearwater.

PROPERTY

The Rudy and Walter claims were staked June 8-11, 1981 and recorded in Kamloops June 11, 1981.

Legal corner posts with tag numbers 68602 and 68603 are approximately 2.5 kilometres south 20 degrees west from the southwest corner of Lot 289, as shown on the accompanying claims map #2.

Each claim is 3 units east-west by 6 units north-south.

Record numbers are 3581 (6) and 3582 (6) for the Rudy and Walter claims.

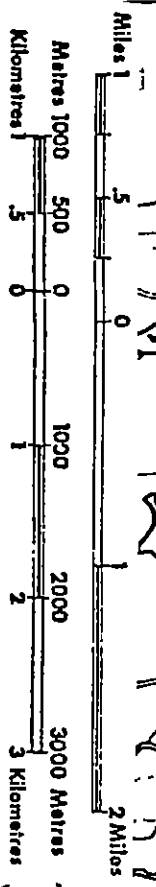

DATE OF MICROFILM: 82.05.13

TO SOUTH SEE MAP 92P/8E

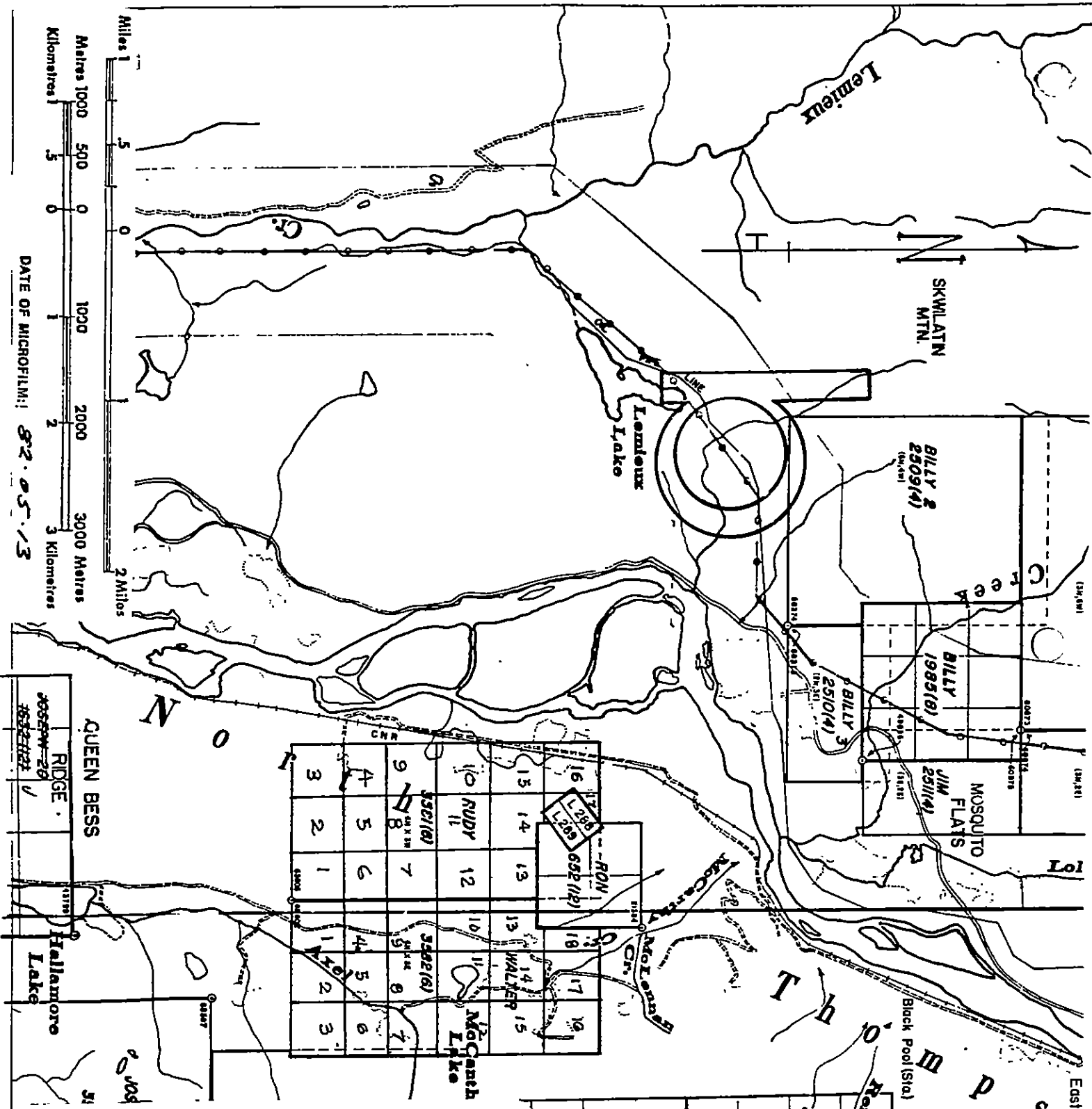

RUDY AND WALTER CLAIMS  
KAMLOOPS M.D., B.C.  
N.T.S. 92 P 9 E

CLAIMS MAP

Map # 2  
 June 10/82 *Alfred R. Allen* P. Eng.  
 Alfred R. Allen

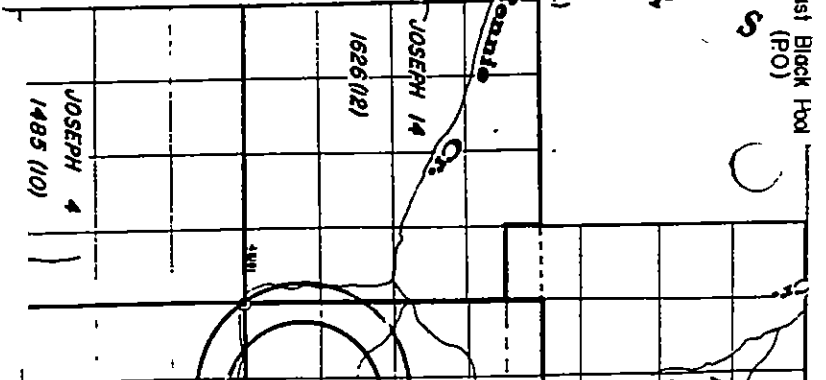

HISTORY

The history of the area is available through references to the Queen Bess mine. The #1 adit tunnel and surface workings are located on the northwestern part of the Rudy claim as indicated on Sketch Plan #4 included with this report.

Prior to 1920, sufficient silver, lead, and zinc mineralization had been discovered with quartz in fissure veins to interest a financial group from Seattle to acquire an operating bond on the Queen Bess property.

A 50 ton-per-day concentrator was built, along with an office, superintendent's house, bunkhouse with kitchen and reading room and several cottages for married couples.

A tramline was constructed from the mine to the mill. The mine was operated for a short time in early 1919. The company had developed only a limited tonnage of available ore so underground work was only carried out for a short period. However, the operation was terminated in 1920 when only limited exploration and development work had been attempted.

The mine was reactivated in early 1927 by the Queen Bess Mining Company. Four levels were rehabilitated and some development work carried out, but the operation was again terminated in October of 1927.

Two 18-unit claims were located by Rudy Bendixen and Walter Davidson in June 1981. The property was thoroughly prospected, including soil sampling over a 4500 metre square area on a 50 metre grid.

TOPOGRAPHY

The dominant topographic features of the claims area are the steep bluffs which extend from the North Thompson River valley at 400 metres above sea level to the top of Queen Bess Ridge 770 metres above sea level.

Easterly, over the Walter claim, the topography levels off and is drained by Axel Creek which flows to the southwest.

McCarthy Lake is centrally located on the Walter claim and McCarthy Creek drains northerly into the North Thompson River.

GEOLOGY

The property is underlain by Mississippian and/or later pillow lava flows, greenstone, schist, argillite, andesite, chert, limestone, breccia, and minor amphibolite of the Fennel Formation.

A small exposure of Eocene and (?) or Oligocene Skull Hill volcanics include dacite, trachite, basalt, andesite and rhyolite of the Kamloops Group.

Faults trend north to northwest across the area.

The former Queen Bess mine workings are located on and near the north boundary of the Rudy and Walter claims.

Quartz veins up to 6 feet in width containing highgrade shoots of galena and sphalerite were mined and milled after World War One. These fissure veins were investigated to shallow depths. The work was concentrated on two of the veins and the property potential has not been delimited to depth or laterally.



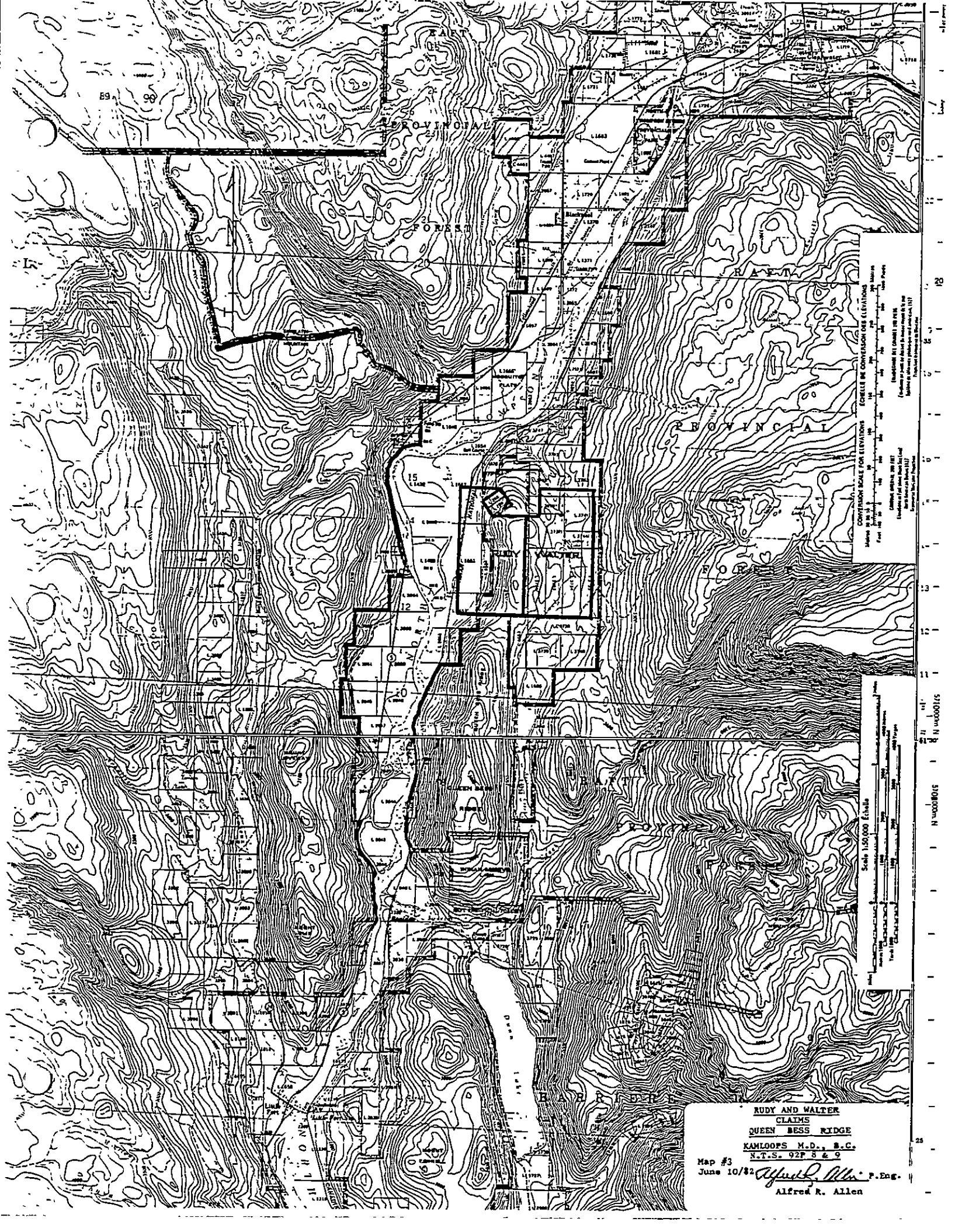

CONVERSION SCALE FOR ELEVATION  
 ESCALE DE CONVERSION DES ELEVATIONS

Feet to Meters  
 Meters to Feet

1000 Feet = 304.8 Meters  
 1000 Meters = 3280.8 Feet

Contour interval, 100 feet  
 (Contour interval for distance to contour points is 50 feet)  
 (Contour interval for distance to contour points is 100 feet)  
 (Contour interval for distance to contour points is 100 feet)  
 (Contour interval for distance to contour points is 100 feet)

Scale 1:50,000 (feet)

1 inch = 1 mile

1 centimeter = 1000 meters

1 millimeter = 10000 meters

1 meter = 1000 millimeters

1 kilometer = 1000 meters

1 mile = 1609.344 meters

1 nautical mile = 1852 meters

**RUDY AND WALTER  
 CLAIMS  
 QUEEN BESS RIDGE  
 KAMLOOPS M.D., B.C.  
 N.T.S. 92P 8 & 9**

Map #3  
 June 10/82 *Alfred R. Allen* P. Eng.  
 Alfred R. Allen

PROSPECTING

Mr. Walter Davidson first prospected the area in 1969 when assisting with a Ronka 16 electromagnetic survey over selected areas of the Queen Bess holdings.

During May and June of 1981 Mr. Davidson again prospected the area while staking the Walter claim. Soil, rock and vein material was sampled.

In May of 1982, prospecting was continued on the claims and rock and vein samples and specimens were acquired.

In addition, a 50 by 50 metre grid was laid out over a 4,500 by 4,500 metre area west of Lots 288 and 289.

The grid covers parts of Units 15 and 16 of the Rudy claim.

One hundred and four samples were taken from B zone soil.

These were assayed by General Testing Laboratories of Vancouver.

The sample locations and assay results are included on Sketch Plan #4 of this report.

SAMPLES

In 1981, during the staking of the Rudy and Walter claims, random soil and vein samples were acquired. These were assayed by Chemex Labs Ltd. of North Vancouver,

1981 SOIL SAMPLESCHEMEX LABS

p.p.m.

<u>Date</u>	<u>No.</u>	<u>Location</u>	<u>Ag</u>	<u>Pb</u>	<u>Zn</u>
June 8	001	550m W. of Rudy legal post	0.1	5	85
"	002	1005m W. " " " "	0.1	9	66
June 9	003	#2 post, Rudy Claim,	0.1	10	55
"	005	W. of #4 Post, near road,	0.2	3	67
June 10	006	6m W. of #4 Post,	0.1	5	109
"	-	#3 Post, Walter Claim,	0.1	3	67
June 9	-	250m E. of Legal post, Walter Claim,	0.1	10	55

1981 VEIN SAMPLES

		<u>U<sub>3</sub>O<sub>8</sub></u>	<u>Au</u>	<u>Ag</u>	<u>Pb</u>	<u>Zn</u>
			<u>Oz/T</u>	<u>Oz/T</u>	<u>%</u>	<u>%</u>
July	#1 Rudy	-	0.003	5.92	27.8	26.1
July 6	W 1 Walter	0.001	-	4.96	5.81	42.6

1982 VEIN SAMPLEGENERAL TESTING LAB.

Walter Davidson	<u>Ag Oz/T</u>	<u>Pb%</u>	<u>zn%</u>	<u>Zn%</u>
	18.38	18.01		44.67

1982 SOIL SAMPLES

Over a 50m by 50m grid - lines cut and staked.  
One hundred and four Samples: Assayed by General Testing Lab.  
Shown on Sketch Plan #4 herewith.

SPECIMENS

Examined by A.R. Allen, P.Eng.

VEIN

Quartz containing galena and sphalerite.  
Crushed and altered wall rock.

ROCK

Volcanics, greenstone and andesite.  
Diorite, fine-grained, biotite, hornblende, feldspar.

INTERPRETATION

The Rudy and Walter mineral claims are located on and adjoining the holdings and workings of the former Queen Bess mine.

Fissure veins containing quartz galena and sphalerite were mined up to 6 feet in width for short lengths and to shallow depths. Some veins were not investigated except by limited surface excavations and pits.

Prospecting of the Rudy and Walter claims has been thorough even to the extent of soil sampling a 4500 by 4500 metre area.

The following soil sample results are significant:

Silver: 13 samples assayed over 5ppm Ag, 6 over 8ppm  
Lead: 31 samples assayed over 40 ppm Pb, 12 over 1000 ppm  
Zinc: 34 samples assayed over 150 ppm Zn, 11 over 1000 ppm

The vein samples and specimens were selected to indicate the presence of excellent grade within the sulphide zones of the fissure veins.

The prospecting in 1981 and 1982 seasons demonstrates that the property is located in a geologically favourable area.

SUMMARY

The Rudy and Walter claims were staked June 8 to June 11, 1981 by Rudy Bendixen and Walter Davidson on the Queen Bess Ridge, Kamloops Mining Division.

Both claims were prospected by Walter Davidson in 1981 and again in 1982. Soil samples were acquired and assayed for silver, lead and zinc. Rock and vein samples and specimens were acquired. Some were assayed for silver and lead and zinc and duplicates were retained for megascopic examination.

All available data has been made available to the writer, which, along with government reports and maps provide the basis for this report.

It is herewith concluded that the Rudy and Walter claims areas have been thoroughly prospected by Mr. Davidson. The results of his field work indicate that this property is well located in an area known to be favourable for the occurrence of fissure veins containing highgrade silver, lead, zinc mineralization.

*Alfred R. Allen*

PROSPECTINGRUDY AND WALTER CLAIMS3581 - 3582COSTS STATEMENT

Walter Davidson, Experienced Prospector,	25 hrs @ \$9.60; 30 hrs @ \$8.40:	\$492.00
Rudy Bendixen, Prospector	40 " " 9.60; 20 " " 8.40:	552.00
Horst Tante, Axeman,	20 " " 9.60; 30 " " 8.40:	444.00
Murray Bendixen, Axeman,	25 " " 9.60;	241.25
Edward Wong, Helper,	5 " " 9.60;	48.00
Travel		38.65
Power Saws, 6 days @ \$29.75/day		178.50
Trucks, 11 days @ \$20.90/day		229.90
Commercial accommodation,		1430.00
Sample Bags		10.50
Maps		9.58
Assaying: General Testing Labs.		465.85
" Chemex Labs.		145.90
A.R. Allen, P.Eng., Consulting and report,		800.00
		<u>\$5036.13</u>

Notes

Crew, hourly rate to May 18, \$9.60/hr, May 18-21 \$8.40/hr

Commercial accommodation @ \$65.00 per man day

Truck: \$20.90/day

Power say: 12" - \$12.50/day, 14" -\$17.25/day

Walter Davidson, June 11/81, May 17-21/82  
 Rudy Bendixen, June 11/81, May 3-5 and 17/82  
 Murray Bendixen, May 3-5/82  
 Edward Wong, June 11/81  
 Alfred R. Allen, June 1982.

*Alfred R. Allen*

REFERENCES

Campbell, R.B. and Tipper, H.W., G.S.C. mem 363, Map 1278A

Annual Reports, B.C. Dept. Mines, 1917 pp 236 & 450

all with reference to the Queen Bess Mine

1919 pp K234-235

1920 p N179

1922 p 144

1924 p B153

1927 p C403

Davidson, Walter, Personal communications, sketch maps,  
photos, rock samples, mineral samples,  
assays, log.

\* \* \* \* \*

202 - 2025 Bellevue Ave.  
West Vancouver, B.C. V7V 1B9

CERTIFICATE

June 25, 1982.

I, Alfred R. Allen, certify that:

I am a graduate of the University of British Columbia and hold the following degrees therefrom:

BASc Geological Engineering 1939

MASc Geological Engineering 1941

I am a Life Member of the Association of Professional Engineers of the Province of British Columbia.

I have practised my profession for the past thirty-seven years.

I hold no interest in the Rudy and Walter mineral claims, nor do I expect to receive any, directly or indirectly.

The report is based on my experience in the Kamloops Mining Division and data supplied by Mr. Walter Davidson.

This report may be used for assessment requirements.



---

Alfred R. Allen



APPENDIX



306 145 East 20th Street  
North Vancouver, B.C.  
V7L 3A3

PROSPECTING: RUDY and WALTER CLAIMS

June 23, 1982.

The writer supervised and assisted with the staking of the Rudy and Walter claims in 1981.

At this time trails, roads and claim lines were prospected. I acquired hand specimens of lava, and site, greenstone and argillite.

From the fissure veins specimens of quartz and crushed wall rock, sphalerite and galena were acquired.

Soil and mineral samples were acquired and assayed in Vancouver.

In 1982 additional prospecting was undertaken and a 4500 metre by 4500 metre area was soil sampled over a 50 metre by 50 metre grid.

Field notes, sketches, photographs, rocks and mineralized vein specimens were made available to Mr. Alfred R. Allen, P.Eng., who has been retained to prepare this data into report form, in accordance with the requirements of the Ministry of Energy, Mines and Petroleum Resources for assessment credit.

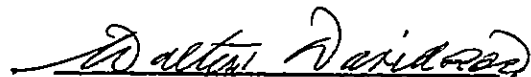

Walter Davidson

Doit  
microfilm

T.K.

D I A R Y

April 29, 1982

Made trip to Mining Office, Vancouver.

Picked up maps.

Land 0999 (Walter)	3.18	
Staking map (92P) (9E)	2.00	(Rudy)
Mineral Act ( 1 copy)	2.40	(Rudy)
Staking map (92P) (9E)	2.00	(Walter)

Also presented

" Notice of Work - Section 10  
Mines Regulation Act "

Expenses

( as above )	Total	4.40	-	Rudy
		<u>5.18</u>	-	Walter
		<u>9.58</u> ✓		

---

April 30, 1982

Purchased Soil Sample Bags	10.50	(Walter) ✓
(Chemex Labs. Ltd. North Vancouver)		
Purchased Staking Map	2.00	(Walter)
Purchased Canim Lake Land Map	3.18	(Walter)
Total		
	4.40	(Rudy)
	<u>20.86</u>	(Walter)
	<u>25.26</u>	

---

Cut line as far as Bluff on Rudy Claim and took some rock samples and soil samples. Three (3) men - 5 hours - Rudy Bendixen, Walter Davidson and Edward Wong

ASSESSMENT ALLOWANCE AS PER GUIDE

Cutting line	3 men @ \$9.60/hour	
	15 hours @ 9.60	\$144.00
Commercial accommodation		
	3 men @ 65.00/day	195.00
Truck allowance		20.90
1 Power Saw 12"	1 day @ 12.50	12.50
	24" 1 day @ 17.25	17.25
20% of travel expense		20.00
		<hr/>
	TOTAL	\$ 409.65

---

D I A R Y

May 3, 1982

Rudy Bendixen left Vancouver at 5 A.M. drove to Claims  
Arrived Claims 2 P.M. Took Murray Bendixen as Helper

Cut line from initial post to post Rudy #2 due west on Rudy Claim  
( 2 men - axe and power saw )

ASSESSMENT ALLOWANCE AS PER GUIDE

Cutting line	2 men @ \$9.60/hour	
	10 hours @ 9.60	96.00
Commercial accommodation		
	2 men \$65.00/day	130.00
Truck allowance	1 day @ \$20.90	20.90
2 Power Saws		
	1 - 12" @ 12.50/day	12.50
	1 - 14" @ 17.25/day	<u>17.25</u>
		29.75
		<hr/>
	TOTAL	276.65

---

Full day line cutting on Walter and Rudy Claim with power saw and axe  
( Rudy Bendixen and Murray Bendixen)

ASSESSMENT ALLOWANCE AS PER GUIDE

Cutting line -	2 men @ \$9.60/hour	
	20 hours @ 9.60	192.00
Commercial accommodation		
	2 men @ 65.00/day/man	130.00
Truck allowance	1 day @ 20.90	20.90
2 Power Saws	1 - 12" @ 12.50/day	12.50
	1 - 24" @ 17.25/day	<u>17.25</u>
		29.75
		<hr/>
	TOTAL	\$ 372.65

---



May 5, 1982

Cut line till 3 P.M. when farmer's son ordered the crew to stop.

( Rudy Bendixen and Murray Bendixen)

The crew then phoned Walter Davidson, in Vancouver, who ordered them to finish day and come home till other arrangements could be made.

ASSESSMENT ALLOWANCE AS PER GUIDE

Cutting line	2 men @ \$9.60/hour		
	20 hours @ 9.60		192.00
Commercial accommodation			
	2 men @65.00/day/man		130.00
Truck allowance	1 day @ \$20.90		20.90
Power Saws	1 - 12" @ 12.50/day	12.50	
	1 - 24" @ 17.25/day	<u>17.25</u>	29.75
			<hr/>
	TOTAL		\$ 372.65

---

D I A R Y

May 6, 1982

RETURN TRIP TO VANCOUVER

ASSESSMENT ALLOWANCE AS PER GUIDE

20% X expenses

\$ 18.65

---

D I A R Y

Monday - May 17, 1982  
(raining)

Walter Davidson, Rudy Bendixen and Horst Tante left Vancouver at 5 A.M.  
driving H. Tante truck to Kamloops

Drove directly to Claims

Two men cutting line between Walter and Rudy Claims

Walter Davidson talked to feed lot farmer on Bottom Road. He gave O.K. to cross his land. Then drove to farmer's house at end of road and farmer's wife gave her O.K. to drive through their yard across the C.N. tracks to the end of the road.

ASSESSMENT ALLOWANCE AS PER GUIDE

Cutting line	3 men @ 9.60/hour		
	30 hours @ 9.60		288.00
Commercial accommodation			
	3 men @ 65.00/day/man		195.00
Truck allowance	1 day @ 20.90		20.90
Power Saws	1 - 12" @ 12.50/day	12.50	
	1 - 24" @ 17.25/day	<u>17.25</u>	29.75
			<hr/>
	TOTAL		\$ 533.65

---

Left Clearwater - drove to Claims ( Walter Davidson, Horst Tante )  
 Finished cutting line from Walter #1 post, 1500 M. due East to Corner Post #2  
 Cut about 1500 M. from #2 Post due North until we were not allowed to  
 continue because of trespassing on Frank .....? property.

Left Claims at 7 P.M.

ASSESSMENT ALLOWANCE AS PER GUIDE

Cutting line	2 men @ \$9.60/hour		
	20 hours @ 9.60		192.00
Commercial accommodation			
	2 men @ 65.00/day/man		130.00
Truck allowance	1 day @ 20.90		20.90
Power Saws	1 - 12" @ 12.50/day	12.50	
	1 - 24" @ 17.25/day	<u>17.25</u>	29.75
			<hr/>
	TOTAL		\$ 372.65

---

May 19, 1982

Walter Davideon and Horst Tante drove to Claims

Established grid line and soil sampled at 30M intervals due South  
10 samples - 270 metres

9 samples - 270 metres - due West

ASSESSMENT ALLOWANCE AS PER GUIDE

Soil sampling	2 men @ 8.40/hour	
	20 hours @ 8.40	168.00
Commercial accommodation		
	2 men @ 65.00/day/man	130.00
Truck allowance	1 day @ 20.90	20.90
		<hr/>
	TOTAL	\$ 318.90

---

May 20, 1982

Walter Davidon, Rudy Bendixen and Horst Tante drove from Clearwater to Claims

Walked into Grid Line from upper road. Established RB soil samples due West of GR 1 at 30 M. intervals

47 samples - 1,410 metres - due West

ASSESSMENT ALLOWANCE AS PER GUIDE

Soil sampling - 3 men @ 8.40/hr, 30 hrs. @ 8.40	252.00
Commercial accommodation 3 men @ 65.00/day/man	195.00
2 Trucks @ 20.90 per truck/day	41.80
	<hr/>
	\$ 488.80

---

Walter Davidson, Rudy Bendixen and Horst Tante drove from Clearwater to Claims

Walked into Grid Line from upper road. Established 10 soil samples due West of GR 1 at 30 M. intervals

36 samples - 1,080 metres - due West

ASSESSMENT ALLOWANCE AS PER GUIDE

Soil sampling - 3 men @ 8.40/hr	
30 hours @ 8.40	252.00
Commercial accommodation	
3 men @ 65.00/day/man	195.00
2 trucks @ 20.90 each/ per day	41.80
	<hr/>
TOTAL	\$ 488.80

---







# CHEMEX LABS LTD.

212 BROOKSBANK AVE  
 NORTH VANCOUVER, B C  
 CANADA V7J 2C1  
 TELEPHONE (604)984-0221  
 TELEX 043-52597

• ANALYTICAL CHEMISTS • GEOCHEMISTS • REGISTERED ASSAYERS

CERTIFICATE OF ANALYSIS
-------------------------

TO : DAVIDSON, MR. WALTER  
 306-145 EAST 20th STREET  
 NORTH VANCOUVER, B.C.  
 V7L 3A3

CERT. # : A8111781-001-A  
 INVOICE # : I8111781  
 DATE : 07-JUL-81  
 P.O. # : NONE

Sample description	Prep code	Cu ppm	Mo ppm	Pb ppm	Zn ppm	Ag ppm	
<del>0001</del>	<del>201</del>	<del>14</del>	<del>1</del>	<del>--</del>	<del>--</del>	<del>--</del>	<del>--</del>
<del>0002</del>	<del>201</del>	<del>7</del>	<del>2</del>	<del>--</del>	<del>--</del>	<del>--</del>	<del>--</del>
<del>0003</del>	<del>201</del>	<del>12</del>	<del>1</del>	<del>--</del>	<del>--</del>	<del>--</del>	<del>--</del>
<del>0004</del>	<del>201</del>	<del>10</del>	<del>1</del>	<del>--</del>	<del>--</del>	<del>--</del>	<del>--</del>
001	201	--	--	5	85	0.1	--
002	201	--	--	9	66	0.1	--
003	201	--	--	10	55	0.1	--
005	201	--	--	3	67	0.1	--
006	201	--	--	5	109	0.1	--
RUDY 01	201	--	--	5	68	0.1	--
RUDY 02	201	--	--	8	64	0.1	--
RUDY 03	201	--	--	1	25	0.1	--
RUDY 04	201	--	--	4	80	0.1	--
RUDY 05	201	--	--	6	84	0.2	--

Certified by *Hart Bickler* .....





# CHEMEX LABS LTD.

212 BROOKSBANK AVE  
NORTH VANCOUVER, B C  
CANADA V7J 2C1  
TELEPHONE (604)984-0221  
TELEX 043-52597

• ANALYTICAL CHEMISTS • GEOCHEMISTS • REGISTERED ASSAYERS

## CERTIFICATE OF ASSAY

TO : DAVIDSON, MR. WALTER  
306-145 EAST 20th STREET  
NORTH VANCOUVER, B.C.  
V7L 3A3

CERT. # : A8111782-001-A  
INVOICE # : I8111782  
DATE : 06-JUL-81  
P.O. # : NONE

Sample description	Prep code	Pb percent	Zn percent	U308 (N.A.A.) (%)	Ag (FA) oz/t		
ROCK	207	5.81	42.60	<0.001	4.96	--	--
W 1							
5							

*[Handwritten Signature]*

Registered Assayer, Province of British Columbia





# General Testing Laboratories

A Division of SGS Supervision Services Inc.

1001 EAST PENDER ST., VANCOUVER, B.C., CANADA, V8A 1W2  
 PHONE (604) 254-1647 TELEX 04-507514 CABLE: SUPERVISE

TO:  
 MR. WALTER DAVIDSON

## CERTIFICATE OF ASSAY

No.: 8205-2551 B DATE: June 2, 1982

We hereby certify that the following are the results of assays on: Soil samples

MARKED	<del>XXXX</del>	SILVER	Lead	Zinc	XXXX	XXXX	XXXX	XXXX
		Ag (ppm)	Pb (ppm)	Zn (ppm)				
W - 1 ✓		0.7	16	134				
2		0.5	32	385				
3		0.5	30	235				
4		0.7	35	171				
5		0.8	36	176				
6		0.8	43	153				
7		0.5	23	191				
8		0.8	23	198				
9		0.8	54	183				
10		0.9	48	233				
11		0.8	35	244				
12		0.5	19	130				
13		1.1	46	191				
14		0.8	35	200				
15		0.5	93	533				
16		0.9	40	301				
17		0.7	57	274				
18		0.8	28	176				
19		0.8	23	59				
20		0.8	17	85				
21		0.8	33	156				
22		0.8	17	73				
23		0.8	17	92				
24		0.8	14	84				
25		0.9	23	63				
26		1.1	26	103				
27		0.8	16	77				
W- 28 ✓		0.8	19	110				
-29-30?								
RB - 1 ✓		1.1	74	81				
2		0.8	30	71				
3		0.9	53	103				
4		0.7	35	150				
5		0.6	20	96				
6		0.9	48	108				
7		0.5	17	136				
RB - 8		0.9	28	124				

/ Continued on page 2 ....

NOTE: REJECTS RETAINED ONE MONTH. PULPS RETAINED THREE MONTHS ON REQUEST PULPS AND REJECTS WILL BE STORE FOR A MAXIMUM OF ONE YEAR.

REPORTS ARE THE CONFIDENTIAL PROPERTY OF CLIENTS. PUBLICATION OF STATEMENTS OR CONCLUSION OR EXTRACTS FROM OR REGARDING OUR REPORTS IS NOT PERMITTED WITHOUT OUR WRITTEN APPROVAL. ANY LIABILITY ATTACHED THERETO IS LIMITED TO THE FEE CHARGED

L. Wong

PROVINCIAL ASSAYER

Analytical and Consulting Chemists, Bulk Cargo Specialists, Surveyors, Inspectors, Samplers, Weighers

MEMBER: American Society For Testing Materials • The American Oil Chemists Society • Canadian Testing Association  
 REFEREE AND OR OFFICIAL CHEMISTS FOR National Institute of Oilseed Products • The American Oil Chemists' Society  
 OFFICIAL WEIGHMASTERS FOR Vancouver Board Of Trade



# General Testing Laboratories

A Division of SGS Supervision Services Inc.

1001 EAST PENDER ST., VANCOUVER, B.C., CANADA, V6A 1W2  
 PHONE (604) 254-1647 TELEX 04-507514 CABLE: SUPERVISE

TO:  
 MR. WALTER DAVIDSON

.... page 2 .....

## CERTIFICATE OF ASSAY

No.: 8205-2551 B DATE: June 2, 1982

We hereby certify that the following are the results of assays on: Soil samples

MARKED	XXXXXXXX	SILVER	Lead	Zinc	XXX	XXX	XX	XXX
		Ag (ppm)	Pb (ppm)	Zn (ppm)				
RB - 9		8.1	> 1000	990				
10		0.8	28	188				
11		1.3	270	658				
12		0.5	10	145				
13		1.1	107	298				
14		3.3	14	162				
RB - 15 ✓		0.8	17	85				
LO - 1		1.1	35	83				
2		1.1	28	112				
3		1.2	23	83				
4		0.9	16	97				
5		0.8	26	113				
6		1.1	28	142				
7		0.9	23	89				
8		0.9	17	90				
9		0.8	14	66				
10		0.4	21	41				
11		0.8	17	58				
12		0.8	25	89				
13		0.8	23	78				
LO - 14 ✓		0.9	25	59				
Wd - 1		0.9	23	106				
2		1.1	25	87				
3		0.9	23	59				
4		0.5	17	49				
5		0.8	23	69				
6		0.7	16	49				
7		0.8	19	57				
Wd - 8		0.8	16	65				
9								
NW - 1		1.3	60	81				
2		0.9	21	58				
3		0.8	19	71				
4		1.1	21	69				
✓ Wd - 5		0.8	16	59				

/ Continued on page 3 ....

NOTE: REJECTS RETAINED ONE MONTH. PULPS RETAINED THREE MONTHS. ON REQUEST PULPS AND REJECTS WILL BE STORE FOR A MAXIMUM OF ONE YEAR

REPORTS ARE THE CONFIDENTIAL PROPERTY OF CLIENTS. PUBLICATION OF STATEMENTS OR INCLUSION OR EXTRACTS FROM OR REGARDING OUR REPORTS IS NOT PERMITTED WITHOUT OUR WRITTEN APPROVAL. ANY LIABILITY ATTACHED THERETO IS LIMITED TO THE FEE CHARGED

L. Wong

PROVINCIAL ASSAYER

Analytical and Consulting Chemists, Bulk Cargo Specialists, Surveyors, Inspectors, Samplers, Weighers

MEMBER: American Society For Testing Materials • The American Oil Chemists Society • Canadian Testing Association  
 REFEREE AND OR OFFICIAL CHEMISTS FOR: National Institute of Oilseed Products • The American Oil Chemists' Society  
 OFFICIAL WEIGHMASTERS FOR: Vancouver Board Of Trade



# General Testing Laboratories

A Division of SGS Supervision Services Inc.

1001 EAST PENDER ST., VANCOUVER, B.C., CANADA, V6A 1W2  
 PHONE (604) 254-1847 TELEX 04-507514 CABLE: SUPERVISE

TO:  
 MR. WALTER DAVIDSON

..... page 3 .....

## CERTIFICATE OF ASSAY

No.: 8205-2551 3 DATE: June 2, 1982

We hereby certify that the following are the results of assays on: **Soil samples**

MARKED	XXXXXX	SILVER	Lead	Zinc	XXX	XX	XXX	XXX
		Ag (ppm)	Pb (ppm)	Zn (ppm)				
Wd - 6 ✓		0.7	21	77				
Wd - 7 ✓		1.2	30	86				
GR - 1 ✓		0.8	21	115				
2		0.8	17	82				
3		5.7	>1000	>1000				
4		13.5	>1000	>1000				
5		7.30	>1000	>1000				
6		5.5	>1000	>1000				
7		13.2	>1000	>1000				
8		17.1	>1000	>1000				
9		5.5	>1000	>1000				
GR - 10 ✓		6.1	>1000	>1000				
HT - 1		0.5	28	90				
2		0.5	14	71				
4		0.5	21	79				
5		0.5	46	103				
6		0.5	28	75				
8		0.7	35	66				
9 ✓		0.7	17	69				
10		0.7	17	77				
11		0.5	31	108				
12		0.7	48	229				
13		0.5	41	116				
HT - 14		0.7	23	99				
2R - 1 ✓		0.5	21	92				
2		0.7	25	104				
3		0.6	23	81				
4		0.5	33	80				
5		0.6	57	128				
6 (below tunnel)		0.5	21	59				
2R - 7 ✓		0.9	56	209				
1A		30.2	>1000	>1000				
A - 1		9.1	>1000	>1000				
1A - 2		7.5	>1000	>1000				

NOTE: REJECTS RETAINED ONE MONTH. PULPS RETAINED THREE MONTHS. ON REQUEST PULPS AND REJECTS WILL BE STORE FOR A MAXIMUM OF ONE YEAR

REPORTS ARE THE CONFIDENTIAL PROPERTY OF CLIENTS. PUBLICATION OF STATEMENTS, CONCLUSION OR EXTRACTS FROM OR REGARDING OUR REPORTS IS NOT PERMITTED WITHOUT OUR WRITTEN APPROVAL. ANY LIABILITY ATTACHED THERETO IS LIMITED TO THE FEE CHARGED

L. Wong

PROVINCIAL ASSAYER

Analytical and Consulting Chemists, Bulk Cargo Specialists, Surveyors, Inspectors, Samplers, Weighers

MEMBER: American Society For Testing Materials • The American Oil Chemists Society • Canadian Testing Association  
 REFEREE AND OR OFFICIAL CHEMISTS FOR: National Institute of Oilseed Products • The American Oil Chemists' Society  
 OFFICIAL WEIGHMASTERS FOR: Vancouver Board Of Trade



# General Testing Laboratories

A Division of SGS Supervision Services Inc.

1001 EAST PENDER ST., VANCOUVER, B.C., CANADA, V6A 1W2  
 PHONE (604) 254-1647 TELEX 04-507514 CABLE: SUPERVISE

TO:  
 MR. WALTER DAVIDSON

## CERTIFICATE OF ASSAY

No. 8205-2551 A      DATE: June 2, 1982

We hereby certify that the following are the results of assays on:      Ore

MARKED	<del>XXXX</del>	SILVER	Lead	Zinc	<del>XXXX</del>	<del>XXXX</del>	<del>XXXX</del>	<del>XXXX</del>
		oz/st	Pb (%)	Zn (%)				
Ore W-1		18.38	18.01	44.67				

NOTE: REJECTS RETAINED ONE MONTH. PULPS RETAINED THREE MONTHS ON REQUEST PULPS AND REJECTS WILL BE STORE FOR A MAXIMUM OF ONE YEAR.

REPORTS ARE THE CONFIDENTIAL PROPERTY OF CLIENTS. PUBLICATION OF STATEMENTS OR CONCLUSION OR EXTRACTS FROM OR REGARDING OUR REPORTS IS NOT PERMITTED WITHOUT OUR WRITTEN APPROVAL. ANY LIABILITY ATTACHED THERETO IS LIMITED TO THE FEE CHARGED.

L. Wong   
 PROVINCIAL ASSAYER

Analytical and Consulting Chemists, Bulk Cargo Specialists, Surveyors, Inspectors, Samplers, Weighers

MEMBER: American Society For Testing Materials • The American Oil Chemists Society • Canadian Testing Association  
 REFEREE AND OR OFFICIAL CHEMISTS FOR: National Institute of Oilseed Products • The American Oil Chemists' Society  
 OFFICIAL WEIGHMASTERS FOR: Vancouver Board Of Trade

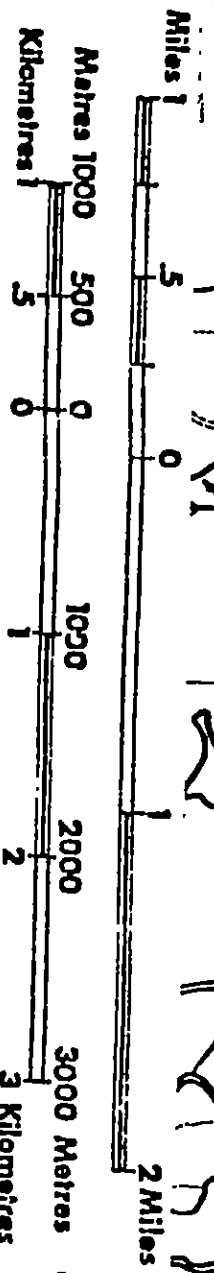

DATE OF MICROFILM: 82-05-13

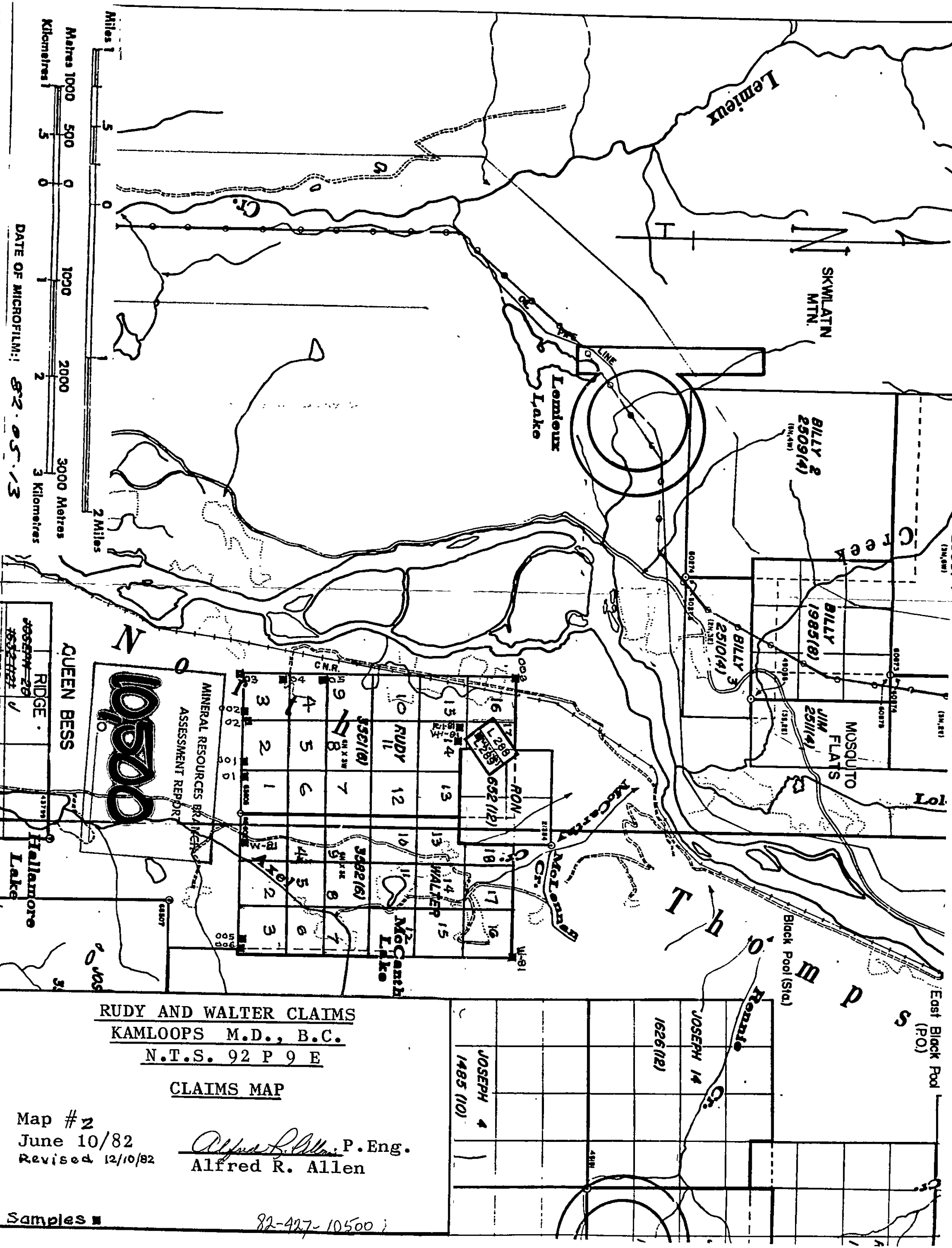

MINERAL RESOURCES BRANCH  
ASSESSMENT REPORT

**10500**

1	2	3	4	5	6	7	8	9	10	11	12	13	14	15	16	17	18	19	20
1	2	3	4	5	6	7	8	9	10	11	12	13	14	15	16	17	18	19	20

QUEEN BESS  
RIDGE  
JOSEPH 29  
HALLAMORE LAKE

RUDY AND WALTER CLAIMS  
KAMLOOPS M.D., B.C.  
N.T.S. 92 P 9 E

CLAIMS MAP

Map # 2  
June 10/82  
Revised 12/10/82

*Alfred R. Allen* P. Eng.  
Alfred R. Allen

Samples ■ 82-427-10500

Rudy #3 Post

Rudy #16 Unit Rudy #17 Unit



Logging Road

NB Tunnel Queen Bess Mine

L288

L289

RON 652(12)

MINERAL RESOURCES BRANCH  
ASSESSMENT REPORT

**10,500**  
NO.

Rudy #13 Unit

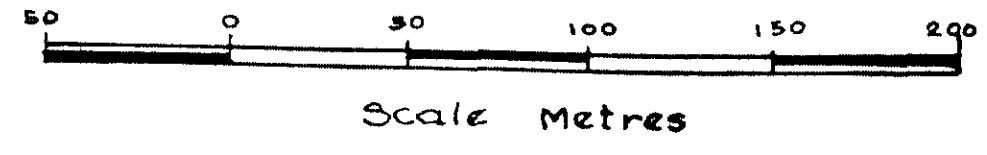

LEGEND

- Soil Samples: Ag, Pb, Zn p.p.m.
- Assays: (represented by a horizontal line with a vertical tick)
- Old Workings: (represented by a rectangle)
- Adit: (represented by a line with a T-junction)
- Rock Samples: (represented by a circle)

RUDY AND WALTER CLAIMS  
KAMLOOPS M.D., B.C.

SKETCH PLAN  
PROSPECTING DETAIL

Map #4  
June 10/82 *Alfred R. Allen* P.Eng.  
Alfred R. Allen

FEED LOT  
ROAD  
C.N.R.

