

Geochemical, Geological  
and Trenching  
Report on the  
Whipsaw Creek Property  
Princeton Area  
49° 16' N. Latitude, 120° 43' W. Longitude  
Similkameen M.D.  
92 H/7E  
for  
World Wide Minerals Ltd.  
by  
John R. Poloni, B.Sc., P.Eng.  
August 15, 1982

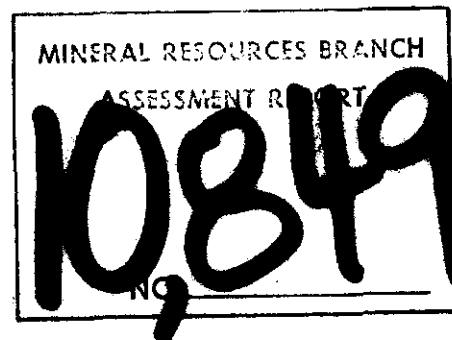

John R. Poloni & Associates Ltd.  
1512B - 56th Street  
Delta, B.C.  
V4L 2A8

---

JOHN R. POLONI P. Eng.  
Consulting Geologist

## TABLE OF CONTENTS

	<u>Page No.</u>
1.0 Summary	1
2.0 Introduction	2
Property Location Plan - Plan No. 1	3
3.0 Location and Accessibility	4
4.0 Claims Information	4
5.0 Physical Features	4 - 5
6.0 History	5
7.0 Geology	5 - 6
8.0 Current Exploration	
8.1 Metestoffer Showing	7
8.2 BZ Showing	7
8.3 T.G.S. Trench	8
9.0 Program Summary	8
10.0 Appendices	
Appendix A - Certificate	9
Appendix B - Assay Data	11
Appendix C - Maps	12
Appendix D - References	14

1.0 Summary

The author was contracted by World Wide Minerals Ltd. to undertake further detailed examinations of the Whipsaw Creek property located near Princeton, B.C.

Soil geochemistry, geological mapping, trenching, and sampling of known mineral occurrences were undertaken on the Metestoffer, BZ, and T.G.S. showings as described in this report. This work was personally completed by the author.

## 2.0 Introduction

World Wide Minerals Ltd. controls 12 mineral claims and fractions straddling Whipsaw Creek located about 16 miles southwest of Princeton, B.C.

An extensive amount of exploration work including diamond drilling was undertaken during the mid 1960's and early 1970's by Whipsaw Mines Ltd.

This report covers the examinations undertaken by the author during the period August 8th - 13th, 1982.

Property Location Plan

Plan No. 1

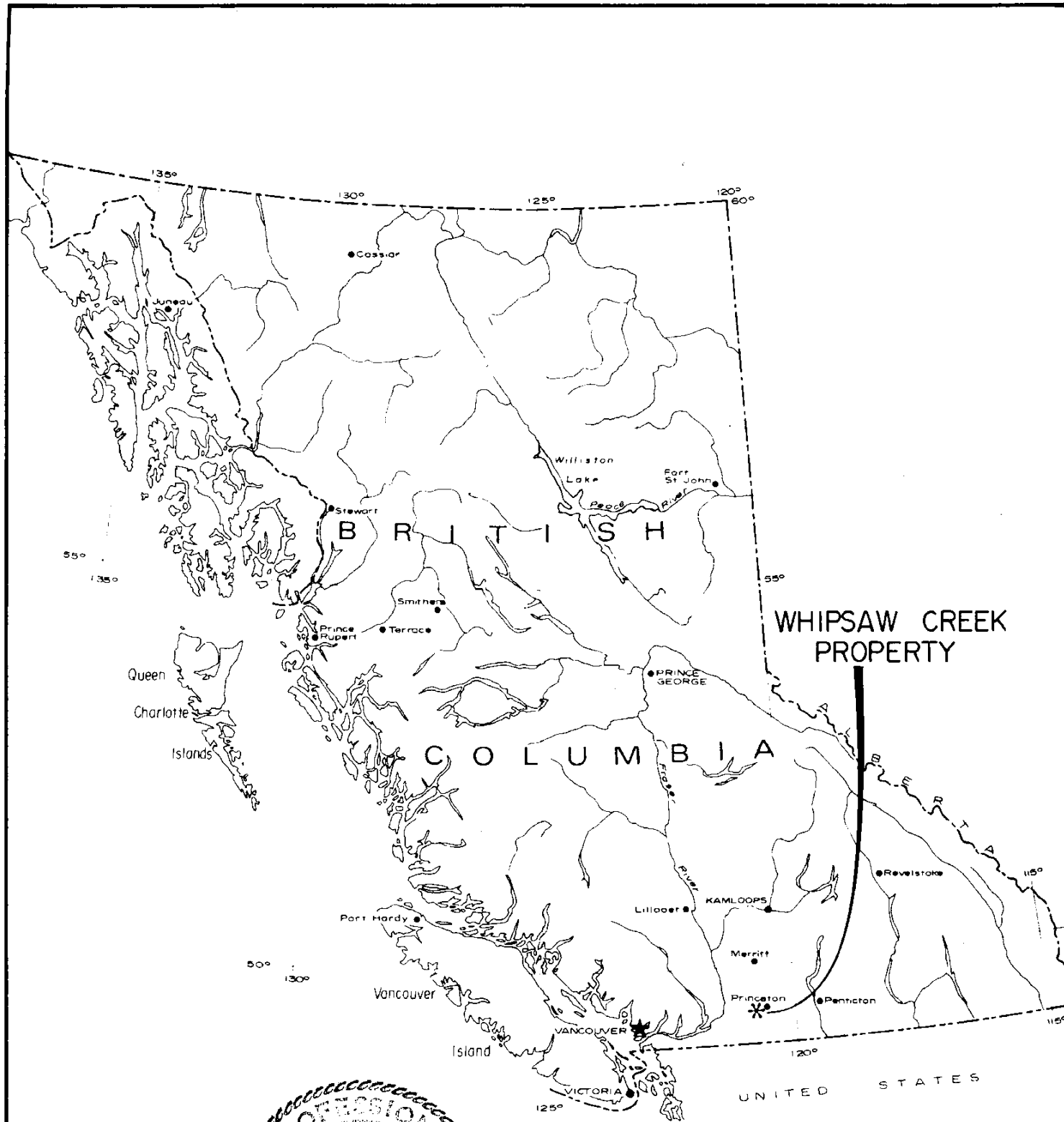

**WHIPSAW CREEK  
PROPERTY**

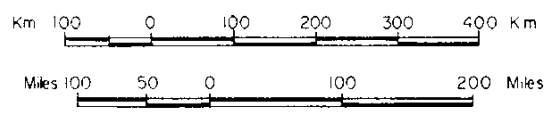
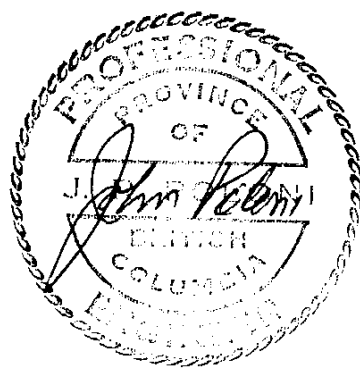

WORLD WIDE MINERALS LTD.		
<b>PROPERTY LOCATION MAP WHIPSAW CREEK SIMILKAMEEN M.D., B.C.</b>		
JOHN R. POLONI & ASSOCIATES LTD.		
DRAWN : J.R.P.	CHECKED: J.R.P.	PLAN No.
SCALE : As shown	DATE : Aug. 15, 1982	1

### 3.0 Location and Accessibility

The Whipsaw Creek property is located on Whipsaw Creek about 16 miles southwest of Princeton, B.C., at about 49° 16' North Latitude and 120° 43' West Longitude.

Access from the Hope-Princeton Highway is by good secondary logging roads for a distance of 12 miles. In wet weather four-wheel drive vehicles are required.

### 4.0 Claims Information

The property consists of 12 claims and fractions covering the mineral showings previously explored by Whipsaw Mines Ltd. Claims data is as follows:

<u>Name</u>	<u>Record No.</u>	<u>Expiry Date</u>
Kerry 1 (1 unit)	710	August 28, 1983
Kerry 2 (1 unit)	711	August 28, 1983
Mike (10 units)	411	August 21, 1982

### 5.0 Physical Features

Relief in the area is gentle at higher elevations and more rugged along creek valleys. The highest elevation is 6,300 feet above sea level. Road access is possible to within close proximity of the presently known showings.

5.0 Outcrop frequency is low except in stream valleys and road cuts. Much of the area is covered with economical timber. No buildings exist on the claims.

#### 6.0 History

History of the Whipsaw Creek area dates to the late 1800's when placer gold and platinum were being sought. Lead-zinc deposits have been known and explored since about 1915. A great amount of work was undertaken during the 1960 - 70's in examining gold and silver, lead, zinc and copper bearing showings. This work consisted of geology, geochemistry, trenching, geophysics and diamond drilling.

Whipsaw Mines Ltd. and Texas Gulf Sulphur previously explored the mineral showings controlled by World Wide Minerals Ltd.

#### 7.0 Geology

According to Leighton, D.G., 1973, the geology of the area is relatively complex requiring additional field work for clarification. The Whipsaw Creek area is underlain by Nicola group, Upper Triassic Age, volcanic and sedimentary rocks having a North 20° West trend with moderate dips to the west. Metamorphism has reached an amphibolite grade with the greater metamorphism to the west where the Nicola units grades into the Eagle Granodiorite.



7.0 Anderson, P., 1973, describes the geology as follows,

"The Whipsaw property covers an area where Nicola Group Volcanic rocks contact the Eagle "Granodiorite" (part of the Coast Range Intrusive) to the West. This type of environment is well known in the Princeton area to be favourable for the localization of mineralization. Volcanic rocks, within 1 mile of the Eagle contact, have been reconstituted to schists and gneisses.

In addition, a swarm of porphyry dykes have intruded along this contact zone, causing intense fracturing, disseminated mineralization and alteration. Following the porphyry event, the same zones where porphyry intruded were subjected to re-brecciation and copper-lead-zinc-silver-gold-molybdenum mineralization. This has resulted in several structurally complex, intensely fractured, altered and mineralized "breccia" zones which are elongated in a true north south direction".

As further described by Anderson, P.,

"Two major breccia zones have been established by geology, geochemistry, photogeology and exposure to lie on the western part of the property, but there is evidence that at least one more zone exists to the east of these".

These zones are exemplified by known mineral exposures, such as:

1. Metestoffer and BZ - west breccia zone.
2. Knight and Day, and Five Fissures - east breccia zone.

## 8.0 Current Exploration

### 8.1 Metestoffer Showing

This showing, plans #4 and #5, is located immediately south of Whipsaw Creek and is described as a wide breccia zone containing alteration zones of carbonate and sericite in gneissic units, cut by an east west southerly dipping quartz vein. The quartz vein and scarp face were mapped and chip sampled at 5 foot spacing to establish a relationship with results obtained in past diamond drill holes. Results are shown on plans #4 and #5. In order to properly sample the showing area, hand trenching was completed to expose the badly sloughed scarp face.

### 8.2 BZ Showing

The BZ showing was initially discovered as the result of widely spaced soil geochemistry. Old trenches while somewhat sloughed, exposed a highly oxidized silicified gossan zone in gneissic units, containing thin seams, filaments, and pods of pyrite, arsenopyrite (?) and malachite staining. A 100 foot geochemical grid was established over the area of the two trenches to confirm previous geochemistry, plan #6. B- horizon material was obtained at each location for analysis. Mapping and detailed chip sampling of the southerly trench was completed as shown in plan #7.

### 8.3 T.G.S. Trench

The T.G.S. Trench was mapped and chip sampled. This trench exposed a wide gossan and bleached zone in gneissic and schistose units cut by porphyry dikes containing finely disseminate pyrite and minor chalcopyrite. Results are shown on plan #8.

### 9.0 Program Summary

#### Personnel

John R. Poloni, August (8 - 13) 1982

#### Cost Breakdown

- Mobilization - demobilization and field time 4½ days	\$ 1,000.00
- Office, report 2 days	750.00
- Drafting, typing, binders	250.00
- General testing	1,062.75
- Truck 4 days @ \$40.00	160.00
847 kms @ \$ 0.25	211.75
- Fuel	95.20
- Motel	95.40
- Food	83.63
- Supplies, flagging, film thread	14.46
Total Costs	\$ 3,723.19

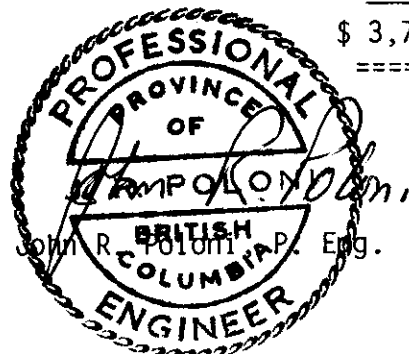

Appendix A

Certificate

Certificate

I, John R. Poloni, of 5502 - 8B Avenue, in the Municipality of Delta,  
in the Province of British Columbia,

DO HEREBY CERTIFY THAT:

1. I am a Consulting Geologist.
2. I am a graduate of McGill University of Montreal, Quebec,  
where I obtained a B.Sc. Degree in Geology in 1964.
3. I am a registered Professional Engineer in the Geological  
Section of the Association of Professional Engineers of  
the Province of British Columbia.
4. I have practiced my profession since 1964.
5. I am a Fellow of the Geological Association of Canada and  
a member of the Canadian Institute of Mining and Metallurgy.
6. I have personally completed the work programs as described  
in this report during the period August (8 - 13, 1982).
7. I have no interest in the properties or securities of World  
Wide Minerals Ltd., nor do I expect to receive or acquire  
any.

Dated this 15 day of August, 1982.

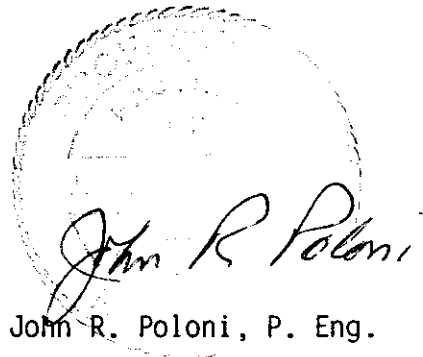

*John R. Poloni*

John R. Poloni, P. Eng.

Appendix B

Assay Data



TO:  
 MR. JOHN POLONI  
 1512 B - 56th Ave.,  
 Delta, B.C.

# General Testing Laboratories

A Division of SGS Supervision Services Inc.

1001 EAST PENDER ST., VANCOUVER, B.C., CANADA, V6A 1W2  
 PHONE (604) 254-1647 TELEX 04-507514 CABLE: SUPERVISE

## CERTIFICATE OF ASSAY

No.: 8208-1355 B      DATE: Aug. 25/82

We hereby certify that the following are the results of assays on: **Soil samples**

MARKED	GOLD		SILVER		Copper Cu (ppm)	xxx	xx	xxx	Sample Marked	Copper Cu (ppm)
<u>L 14</u>									<u>L 18</u>	
0+00					219				0+00	> 500
1W					197				1W	287
2W					366				2W	431
3W					137				3W	> 500
4W					212				4W	> 500
1E					202				1E	> 500
2E					363				2E	> 500
3E					> 500				3E	450
4E					398				4E	> 500
5E					385				6E	> 500
6E					262					
<u>L 15</u>										
0+00					250					
1W					176					
2W					178					
3W					111					
4W					168					
1E					212					
2E					250					
3E					379					
4E					352					
5E					> 500					
6E					265					
<u>L 17</u>										
0+00					423					
1W					212					
2W					408					
3W					335					
4W					339					
1E					> 500					
2E					> 500					
3E					> 500					
5E					439					
6E					> 500					

E: REJECTS RETAINED ONE MONTH. PULPS RETAINED THREE MONTHS. ON REQUEST PULPS AND REJECTS WILL BE STORE FOR A MAXIMUM OF ONE YEAR.

ALL REPORTS ARE THE CONFIDENTIAL PROPERTY OF CLIENTS. PUBLICATION OF STATEMENTS, CONCLUSION OR EXTRACTS FROM OR REGARDING OUR REPORTS IS NOT PERMITTED WITHOUT OUR WRITTEN APPROVAL. ANY LIABILITY ATTACHED THERETO IS LIMITED TO THE FEE CHARGED.

*P.*  
**P. Buschlen, Chemist**

XXXXXXXXXXXX

Analytical and Consulting Chemists, Bulk Cargo Specialists, Surveyors, Inspectors, Samplers, Weighers

MEMBER: American Society For Testing Materials • The American Oil Chemists Society • Canadian Testing Association  
 REFEREE AND OR OFFICIAL CHEMISTS FOR: National Institute of Oilseed Products • The American Oil Chemists' Society  
 OFFICIAL WEIGHMASTERS FOR: Vancouver Board Of Trade

# General Testing Laboratories

A Division of SGS Supervision Services Inc.

1001 EAST PENDER ST., VANCOUVER, B.C., CANADA, V6A 1W2

PHONE (604) 254-1647 TELEX 04-507514 CABLE: SUPERVISE



TO:  
**MR. JOHN POLONI**  
 1512 B - 56th Ave.  
 Delta, B.C.

## CERTIFICATE OF ASSAY

No.: **8208-1355 A**      DATE: **Aug. 25/82**

We hereby certify that the following are the results of assays on: **Ore**

MARKED	GOLD	SILVER	Copper	Lead	Zinc	xxx	xxx	xxx
	oz/st	oz/st	Cu (%)	Pb (%)	Zn (%)			
0701 - D	0.058	1.69	0.05	0.43	0.31			
0702	0.190	1.81	0.05	1.15	0.12			
0703	0.072	2.08	0.07	2.02	0.14			
0704	0.064	1.29	0.07	0.26	0.35			
0705	0.038	1.07	0.08	0.23	0.29			
0706	0.034	1.36	0.07	0.20	0.28			
0707	0.022	0.78	0.05	0.37	0.35			
0708	0.002	0.17	0.01	0.02	0.13			
0709	0.042	1.18	0.03	0.02	0.37			
0710	0.010	1.26	0.04	0.03	0.24			
0711	0.070	2.41	0.13	0.04	0.37			
0712	0.052	0.89	0.05	0.02	0.47			
0713	0.004	0.55	0.21	0.10	3.17			
0714	0.054	1.00	0.25	0.06	3.54			
0715	0.068	0.86	0.04	0.02	0.16			
0716	0.002	trace	0.03	-	-			
0717	0.002	trace	0.04	-	-			
0718	0.002	trace	0.04	-	-			
0719	0.002	0.15	0.05	-	-			
0720	0.002	trace	0.02	-	-			
0721	0.002	0.14	0.06	-	-			
0722	0.002	trace	0.06	-	-			
0723	0.002	0.13	0.06	-	-			
0724	0.002	trace	0.03	-	-			
0725	0.002	trace	0.03	-	-			
0851	0.002	0.21	0.02	-	-			
0852	0.002	trace	0.06	-	-			
0853	0.002	trace	0.04	-	-			
0854	0.002	trace	0.04	-	-			
0855	0.034	0.92	0.06	-	-			
0856	0.042	0.86	0.06	-	-			
0857	0.012	trace	0.07	-	-			
0858	0.002	trace	0.05	-	-			
0859	0.002	trace	0.05	-	-			
0860	0.002	trace	0.03	-	-			
0861	0.002	trace	0.01	-	-			

/ Continued on page 2 .....

NOTE: REJECTS RETAINED ONE MONTH. PULPS RETAINED THREE MONTHS. ON REQUEST PULPS AND REJECTS WILL BE STORE FOR A MAXIMUM OF ONE YEAR

ALL REPORTS ARE THE CONFIDENTIAL PROPERTY OF CLIENTS. PUBLICATION OF STATEMENTS, CONCLUSION OR EXTRACTS FROM OR REGARDING OUR REPORTS IN NOT PERMITTED WITHOUT OUR WRITTEN APPROVAL. ANY LIABILITY ATTACHED THERETO IS LIMITED TO THE FEE CHARGED.

*L. Wong*  
 \_\_\_\_\_  
 PROVINCIAL ASSAYER

Analytical and Consulting Chemists, Bulk Cargo Specialists, Surveyors, Inspectors, Samplers, Weighers

MEMBER: American Society For Testing Materials • The American Oil Chemists Society • Canadian Testing Association  
 REFEREE AND OR OFFICIAL CHEMISTS FOR: National Institute of Oilseed Products • The American Oil Chemists' Society  
 OFFICIAL WEIGHMASTERS FOR: Vancouver Board Of Trade





# General Testing Laboratories

A Division of SGS Supervision Services Inc.

1001 EAST PENDER ST., VANCOUVER, B.C., CANADA, V6A 1W2  
 PHONE (604) 254-1647 TELEX 04-507514 CABLE: SUPERVISE

TO:  
 MR. JOHN POLOWI  
 1512 B - 56th Ave.  
 Delta, B.C.  
 ..... page 2 .....

## CERTIFICATE OF ASSAY

No.: 8208-1355 A      DATE Aug. 25/82

We hereby certify that the following are the results of assays on: **Ore**

MARKED	GOLD	SILVER	Copper	XXX	XXX	XXX	XXX	XXX
	oz/st	oz/st	Cu (%)					
0862 - D	0.002	trace	0.02					
0863	0.002	trace	0.08					
0864	0.002	trace	0.03					
0865	0.002	trace	0.02					
0866	0.002	trace	0.01					

NOTE: REJECTS RETAINED ONE MONTH. PULPS RETAINED THREE MONTHS. ON REQUEST PULPS AND REJECTS WILL BE STORE FOR A MAXIMUM OF ONE YEAR.

ALL REPORTS ARE THE CONFIDENTIAL PROPERTY OF CLIENTS. PUBLICATION OF STATEMENTS, CONCLUSION OR EXTRACTS FROM OR REGARDING OUR REPORTS IS NOT PERMITTED WITHOUT OUR WRITTEN APPROVAL. ANY LIABILITY ATTACHED THERETO IS LIMITED TO THE FEE CHARGED.

*L. Wong*  
 PROVINCIAL ASSAYER

Analytical and Consulting Chemists, Bulk Cargo Specialists, Surveyors, Inspectors, Samplers, Weighers

MEMBER: American Society For Testing Materials • The American Oil Chemists Society • Canadian Testing Association  
 REFEREE AND OR OFFICIAL CHEMISTS FOR: National Institute of Oilseed Products • The American Oil Chemists' Society  
 OFFICIAL WEIGHMASTERS FOR: Vancouver Board Of Trade



TO:  
 MR. JOHN POLONI  
 1512 B - 56th Ave.  
 Delta, B.C.

# General Testing Laboratories

A Division of SGS Supervision Services Inc.

1001 EAST PENDER ST., VANCOUVER, B.C., CANADA, V6A 1W2  
 PHONE (604) 254-1647 TELEX 04-507514 CABLE: SUPERVISE

## CERTIFICATE OF ASSAY

No.: 8208-1355 A      DATE: Aug. 25/82

We hereby certify that the following are the results of assays on: **Ore**

MARKED	GOLD	SILVER	Copper	Lead	Zinc	XXX	XXX	XXX
	oz/st	oz/st	Cu (%)	Pb (%)	Zn (%)			
0701 - D	0.058	1.69	0.05	0.43	0.31			
0702	0.190	1.81	0.05	1.15	0.12			
0703	0.072	2.08	0.07	2.02	0.14			
0704	0.064	1.29	0.07	0.26	0.35			
0705	0.038	1.07	0.08	0.23	0.29			
0706	0.034	1.36	0.07	0.20	0.28			
0707	0.022	0.78	0.05	0.37	0.35			
0708	0.002	0.17	0.01	0.02	0.13			
0709	0.042	1.18	0.03	0.02	0.37			
0710	0.010	1.26	0.04	0.03	0.24			
0711	0.070	2.41	0.13	0.04	0.37			
0712	0.052	0.89	0.05	0.02	0.47			
0713	0.004	0.55	0.21	0.10	3.17			
0714	0.054	1.00	0.25	0.06	3.54			
0715	0.068	0.86	0.04	0.02	0.16			
0716	0.002	trace	0.03	-	-			
0717	0.002	trace	0.04	-	-			
0718	0.002	trace	0.04	-	-			
0719	0.002	0.15	0.05	-	-			
0720	0.002	trace	0.02	-	-			
0721	0.002	0.14	0.06	-	-			
0722	0.002	trace	0.06	-	-			
0723	0.002	0.13	0.06	-	-			
0724	0.002	trace	0.03	-	-			
0725	0.002	trace	0.03	-	-			
0851	0.002	0.21	0.02	-	-			
0852	0.002	trace	0.06	-	-			
0853	0.002	trace	0.04	-	-			
0854	0.002	trace	0.04	-	-			
0855	0.034	0.92	0.06	-	-			
0856	0.042	0.86	0.06	-	-			
0857	0.012	trace	0.07	-	-			
0858	0.002	trace	0.05	-	-			
0859	0.002	trace	0.05	-	-			
0860	0.002	trace	0.03	-	-			
0861	0.002	trace	0.01	-	-			

Continued on page 2 .....

NOTE: REJECTS RETAINED ONE MONTH. PULPS RETAINED THREE MONTHS. ON REQUEST PULPS AND REJECTS WILL BE STORE FOR A MAXIMUM OF ONE YEAR.  
 ALL REPORTS ARE THE CONFIDENTIAL PROPERTY OF CLIENTS. PUBLICATION OF STATEMENTS, CONCLUSION OR EXTRACTS FROM OR REGARDING OUR REPORTS IS NOT PERMITTED WITHOUT OUR WRITTEN APPROVAL. ANY LIABILITY ATTACHED THERETO IS LIMITED TO THE FEE CHARGED.

*L. Wong*  
 PROVINCIAL ASSAYER

Analytical and Consulting Chemists, Bulk Cargo Specialists, Surveyors, Inspectors, Samplers, Weighers

MEMBER: American Society For Testing Materials • The American Oil Chemists Society • Canadian Testing Association  
 REFEREE AND/OR OFFICIAL CHEMISTS FOR: National Institute of Oilseed Products • The American Oil Chemists' Society  
 OFFICIAL WEIGHMASTERS FOR: Vancouver Board Of Trade



# General Testing Laboratories

A Division of SGS Supervision Services Inc.

1001 EAST PENDER ST., VANCOUVER, B.C., CANADA, V6A 1W2  
 PHONE (604) 254-1647 TELEX 04-507514 CABLE: SUPERVISE

TO:  
 MR. JOHN POLONI  
 1512 B - 56th Ave.  
 Delta, B.C.  
 ..... page 2 .....

## CERTIFICATE OF ASSAY

No.: 8208-1355 A      DATE Aug. 25/82

We hereby certify that the following are the results of assays on:      Ore

MARKED	GOLD	SILVER	Copper	XXX	XXX	XXX	XXX	XXX
	oz/st	oz/st	Cu (%)					
0862 - D	0.002	trace	0.02					
0863	0.002	trace	0.08					
0864	0.002	trace	0.09					
0865	0.002	trace	0.02					
0866	0.002	trace	0.01					

TE: REJECTS RETAINED ONE MONTH. PULPS RETAINED THREE MONTHS. ON REQUEST PULPS AND REJECTS WILL BE STORE FOR A MAXIMUM OF ONE YEAR.

ALL REPORTS ARE THE CONFIDENTIAL PROPERTY OF CLIENTS. PUBLICATION OF STATEMENTS, CONCLUSION OR EXTRACTS FROM OR REGARDING OUR REPORTS IN NOT PERMITTED WITHOUT OUR WRITTEN APPROVAL. ANY LIABILITY ATTACHED THERETO IS LIMITED TO THE FEE CHARGED.

L. Wong 

PROVINCIAL ASSAYER

Analytical and Consulting Chemists, Bulk Cargo Specialists, Surveyors, Inspectors, Samplers, Weighers

MEMBER: American Society For Testing Materials • The American Oil Chemists Society • Canadian Testing Association  
 REFEREE AND OR OFFICIAL CHEMISTS FOR: National Institute of Oilseed Products • The American Oil Chemists' Society  
 OFFICIAL WEIGHMASTERS FOR: Vancouver Board Of Trade



TO:  
 MR. JOHN POLONI  
 1512 B - 56th Ave.  
 Delta, B.C.

# General Testing Laboratories

A Division of SGS Supervision Services Inc.

1001 EAST PENDER ST., VANCOUVER, B.C., CANADA, V6A 1W2  
 PHONE (604) 254-1647 TELEX 04-507514 CABLE: SUPERVISE

## CERTIFICATE OF ASSAY

No.: 8208-1355 A      DATE: Aug. 25/82

We hereby certify that the following are the results of assays on:      **Ore**

MARKED	GOLD	SILVER	Copper	Lead	Zinc	xxx	xxx	xxx
	oz/st	oz/st	Cu (%)	Pb (%)	Zn (%)			
0701 - D	0.058	1.69	0.05	0.43	0.31			
0702	0.190	1.81	0.05	1.15	0.12			
0703	0.072	2.08	0.07	2.02	0.14			
0704	0.064	1.29	0.07	0.26	0.35			
0705	0.038	1.07	0.08	0.23	0.29			
0706	0.034	1.36	0.07	0.20	0.28			
0707	0.022	0.78	0.05	0.37	0.35			
0708	0.002	0.17	0.01	0.02	0.13			
0709	0.042	1.18	0.03	0.02	0.37			
0710	0.010	1.26	0.04	0.03	0.24			
0711	0.070	2.41	0.13	0.04	0.37			
0712	0.052	0.89	0.05	0.02	0.47			
0713	0.004	0.55	0.21	0.10	3.17			
0714	0.054	1.00	0.25	0.06	3.54			
0715	0.068	0.86	0.04	0.02	0.16			
0716	0.002	trace	0.03	-	-			
0717	0.002	trace	0.04	-	-			
0718	0.002	trace	0.04	-	-			
0719	0.002	0.15	0.05	-	-			
0720	0.002	trace	0.02	-	-			
0721	0.002	0.14	0.06	-	-			
0722	0.002	trace	0.06	-	-			
0723	0.002	0.13	0.06	-	-			
0724	0.002	trace	0.03	-	-			
0725	0.002	trace	0.03	-	-			
0851	0.002	0.21	0.02	-	-			
0852	0.002	trace	0.06	-	-			
0853	0.002	trace	0.04	-	-			
0854	0.002	trace	0.04	-	-			
0855	0.034	0.92	0.06	-	-			
0856	0.042	0.86	0.06	-	-			
0857	0.012	trace	0.07	-	-			
0858	0.002	trace	0.05	-	-			
0859	0.002	trace	0.05	-	-			
0860	0.002	trace	0.03	-	-			
0861	0.002	trace	0.01	-	-			

/ Continued on page 2 .....

REJECTS RETAINED ONE MONTH. PULPS RETAINED THREE MONTHS. ON REQUEST PULPS AND REJECTS WILL BE STORE FOR A MAXIMUM OF ONE YEAR.

ALL REPORTS ARE THE CONFIDENTIAL PROPERTY OF CLIENTS. PUBLICATION OF STATEMENTS, CONCLUSION OR EXTRACTS FROM OR REGARDING OUR REPORTS IS NOT PERMITTED WITHOUT OUR WRITTEN APPROVAL. ANY LIABILITY ATTACHED THERETO IS LIMITED TO THE FEE CHARGED.

L. Wong

PROVINCIAL ASSAYER

Analytical and Consulting Chemists, Bulk Cargo Specialists, Surveyors, Inspectors, Samplers, Weighers

MEMBER: American Society For Testing Materials • The American Oil Chemists Society • Canadian Testing Association  
 REFEREE AND OR OFFICIAL CHEMISTS FOR: National Institute of Oilseed Products • The American Oil Chemists' Society  
 OFFICIAL WEIGHMASTERS FOR: Vancouver Board Of Trade



# General Testing Laboratories

A Division of SGS Supervision Services Inc.

1001 EAST PENDER ST., VANCOUVER, B.C., CANADA, V6A 1W2  
 PHONE (604) 254-1647 TELEX 04-507514 CABLE: SUPERVISE

TO:  
 MR. JOHN POLONI  
 1512 B - 56th Ave.  
 Delta, B.C.  
 ..... page 2 .....

## CERTIFICATE OF ASSAY

No.: 8208-1355 A DATE: Aug. 25/82

We hereby certify that the following are the results of assays on: **Ore**

MARKED	GOLD	SILVER	Copper	xxx	xxx	xxx	xxx	xxx
	oz/st	oz/st	Cu (%)					
0862 - D	0.002	trace	0.02					
0863	0.002	trace	0.08					
0864	0.002	trace	0.09					
0865	0.002	trace	0.02					
0866	0.002	trace	0.01					

RE: REJECTS RETAINED ONE MONTH. PULPS RETAINED THREE MONTHS. ON REQUEST PULPS AND REJECTS WILL BE STORE FOR A MAXIMUM OF ONE YEAR.

ALL REPORTS ARE THE CONFIDENTIAL PROPERTY OF CLIENTS. PUBLICATION OF STATEMENTS, CONCLUSION OR EXTRACTS FROM OR REGARDING OUR REPORTS IN NOT PERMITTED WITHOUT OUR WRITTEN APPROVAL. ANY LIABILITY ATTACHED THERETO IS LIMITED TO THE FEE CHARGED.

*L. Wong*  
 L. Wong  
 PROVINCIAL ASSAYER

Analytical and Consulting Chemists, Bulk Cargo Specialists, Surveyors, Inspectors, Samplers, Weighers

MEMBER: American Society For Testing Materials • The American Oil Chemists Society • Canadian Testing Association  
 REFEREE AND OR OFFICIAL CHEMISTS FOR: National Institute of Oilseed Products • The American Oil Chemists' Society  
 OFFICIAL WEIGHMASTERS FOR: Vancouver Board Of Trade

Appendix C

<u>Maps</u>		<u>Scale</u>
Plan No. 2	Claim Map	As shown
Plan No. 3	General Compilation	1" = 1,000'
Plan No. 4	Metestoffer Showing Detail	1" = 30'
Plan No. 5	Metestoffer Showing Sample Locations	1" = 30'
Plan No. 6	BZ Showing Geochemistry	1" = 100'
Plan No. 7	BZ Showing Sample Plan	1" = 30'
Plan No. 8	T.G.S. Trench, Sample Plan & Geology	1" = 40'

Appendix D

References

References

- 1.0 Rice, H.M.A., 1960, Geology and Mineral Deposits of the Princeton Map Area, B.C. G.S.C. Memoir 243
- 2.0 B.C. Minister of Mines Reports, 1968, 1969
- 3.0 Anderson, P., 1973, Geological Report, Whipsaw Mines Ltd., Princeton Area, B.C.
- 4.0 Clarke, W.E., 1968, Report on Whipsaw Mines Ltd. (N.P.L.) Whipsaw Creek Property
- 5.0 Stokes, R.B., Leighton, D.G., & Anderson, P., July 1970, Geological and Geochemical Report on the Property of Whipsaw Mines Ltd. (N.P.L.)
- 6.0 Anderson, P. & Stokes, R.B., September 1970, Summary Geochemical and Geological Report on the Property of Whipsaw Mines (N.P.L.)
- 7.0 Numerous plans supplied from files of Mr. C. Martin of work performed by Texas Gulf Sulphur and Newconex Exploration and Surveys by Semco Ltd.



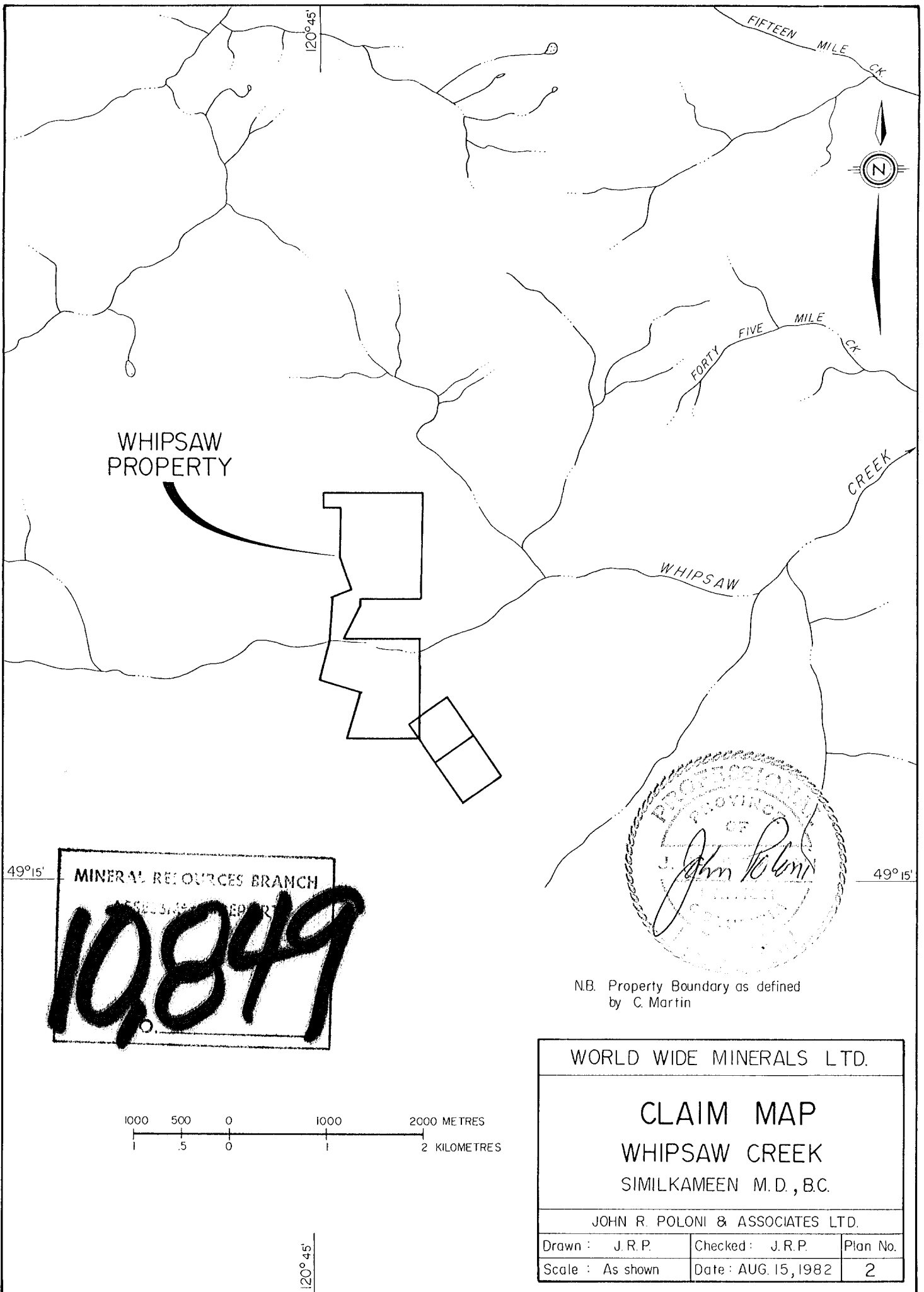

WHIPSAW  
PROPERTY

MINERAL RESOURCES BRANCH  
 REGISTRATION REPORT  
**10,849**

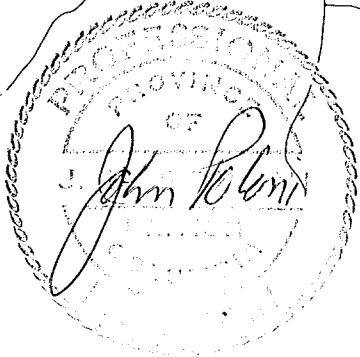

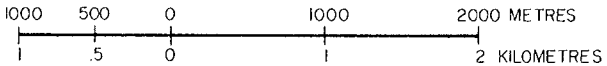

N.B. Property Boundary as defined  
by C. Martin

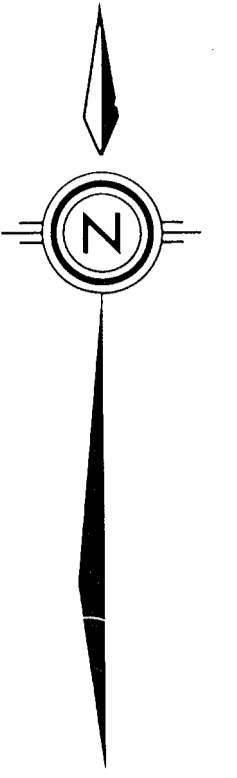

WORLD WIDE MINERALS LTD.		
<b>CLAIM MAP</b> <b>WHIPSAW CREEK</b> <b>SIMILKAMEEN M.D., B.C.</b>		
JOHN R. POLONI & ASSOCIATES LTD.		
Drawn : J.R.P.	Checked : J.R.P.	Plan No.
Scale : As shown	Date : AUG. 15, 1982	2

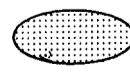

**LEGEND**

-  AERIAL - GROUND E.M. ANOMALY
-  GEOCHEMICAL ANOMALY
-  I. P. ANOMALY
-  FAULT

REFERENCE DATA - WHIPSAW MINES LTD.

MINERAL RIGHTS  
 10849

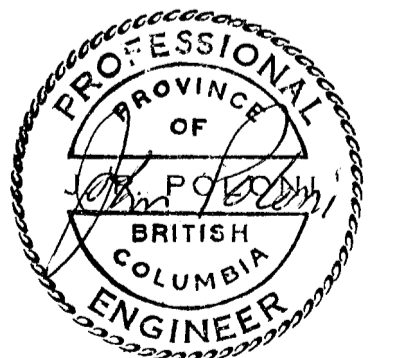
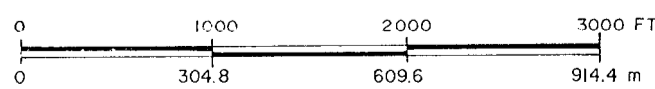

WORLD WIDE MINERALS LTD.

**GENERAL  
 COMPILATION  
 WHIPSAW CREEK  
 SIMILKAMEEN M.D., B.C.**

JOHN R. POLONI & ASSOCIATES LTD.

DRAWN. J. R. P.	CHECKED. J. R. P.	PLAN No.
SCALE. 1" = 1000'	DATE. AUG. 15, 1982	3

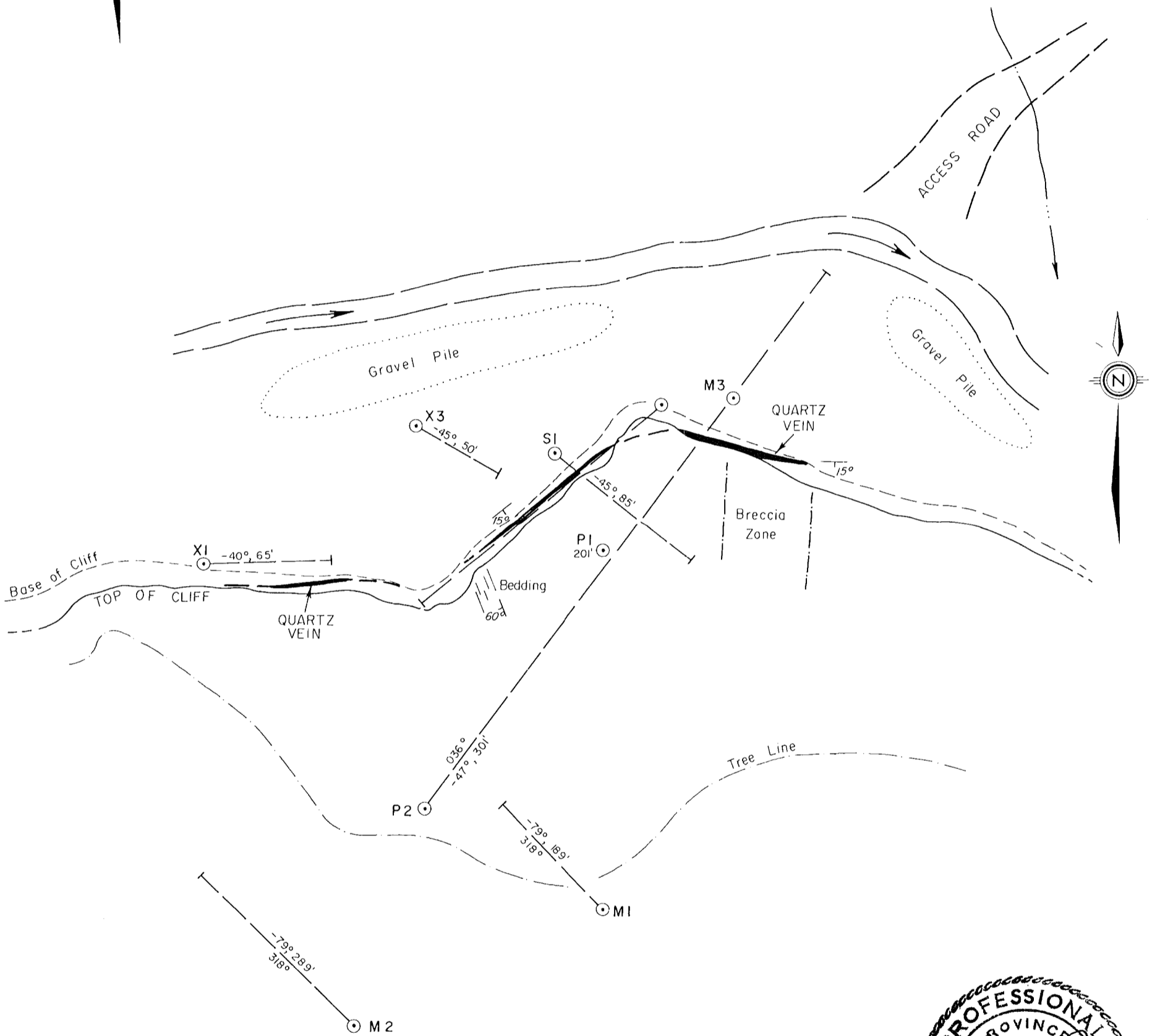

MINERAL RESOURCES BRANCH  
ASSESSMENT REPORT  
**10,849**  
No.



**LEGEND**

- ⊙ X3 - 1966 X-RAY D.D. HOLE
- ⊙ MI - 1968 BQ D.D. HOLE
- ⊙ SI - 1972 SPO D.D. HOLE
- ⊙ PI - 1973 BQ D.D. HOLE

REF. DATA: PANASCO RESEARCH LTD., 1973

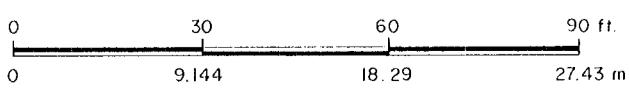

WORLD WIDE MINERALS LTD.		
GEOLOGY & DIAMOND DRILL HOLE PLAN METESTOFFER SHOWING WHIPSAW CREEK SIMILKAMEEN M.D., B.C.		
JOHN R. POLONI & ASSOCIATES LTD.		
Drawn : J.R.P.	Checked : J.R.P.	Plan No.
Scale : 1" = 30'	Date : Aug. 15, 1982	4

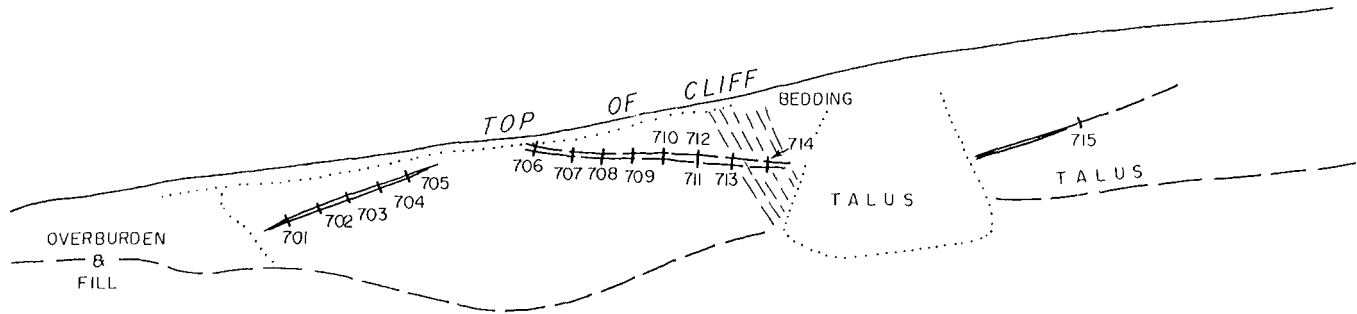

SAMPLE AND ASSAY DATA

No.	Width ft.	Description	Assay				
			Auoz/l.	Agoz/l.	Cu%	Pb%	Zn %
701	2.0'	QTZ, GOUGE, OCHRE, SULFIDES	0.058	1.69	0.05	0.43	0.31
702	2.0'	QTZ, GOUGE, OCHRE, SULFIDES Py, Pbs	0.190	1.81	0.05	1.15	0.12
703	3.0'	AS ABOVE	0.072	2.08	0.07	2.02	0.14
704	2.5'	LIMONITIC, OCHRE, MINOR QTZ	0.064	1.29	0.07	0.26	0.35
705	2.5'	AS FOR 704	0.038	1.07	0.08	0.23	0.29
706	1.5'	GOUGE, QTZ, OCHRE	0.034	1.36	0.07	0.20	0.28
707	1.5'	AS FOR 706	0.022	0.78	0.05	0.37	0.35
708	1.7'	GOUGE, OCHRE, SULFIDES	0.002	0.17	0.01	0.02	0.13
709	2.0'	GOUGE, OCHRE, QTZ, SULFIDES, VEIN SPLITS	0.042	1.18	0.03	0.02	0.37
710	2.0'	AS FOR 709	0.010	1.26	0.04	0.03	0.24
711	0.5'	H.W. GOUGE, MASS. SULFIDES	0.070	2.41	0.13	0.04	0.37
712	2.5'	F.W. SULF. IN FRACTURES	0.052	0.89	0.05	0.02	0.47
713	2.5'	SULF. 0.3' IN H.W. FRACTURE FILLING OF SULF. IN F.W.	0.004	0.55	0.21	0.10	3.17
714	2.5'	GOUGE, SULFIDES, OCHRE	0.054	1.00	0.25	0.06	3.54
715	0.3'	GOUGE, SULFIDES, OCHRE	0.068	0.86	0.04	0.02	0.16

MINERAL RESOURCES BRANCH  
ASSESSMENT REPORT

10,849



N.B. Survey by Chain & Compass

N.B. CHIP SAMPLING USED



WORLD WIDE MINERALS LTD.

SAMPLE LOCATION PLAN

LOOKING SOUTH

METESTOFFER SHOWING

WHIPSAW CREEK  
SIMILKAMEEN M.D., B.C.

JOHN R. POLONI & ASSOCIATES LTD.

Drawn : J.R.P.	Checked : J.R.P.	Plan No.
Scale : 1" = 30'	Date : Aug. 15, 1982	5

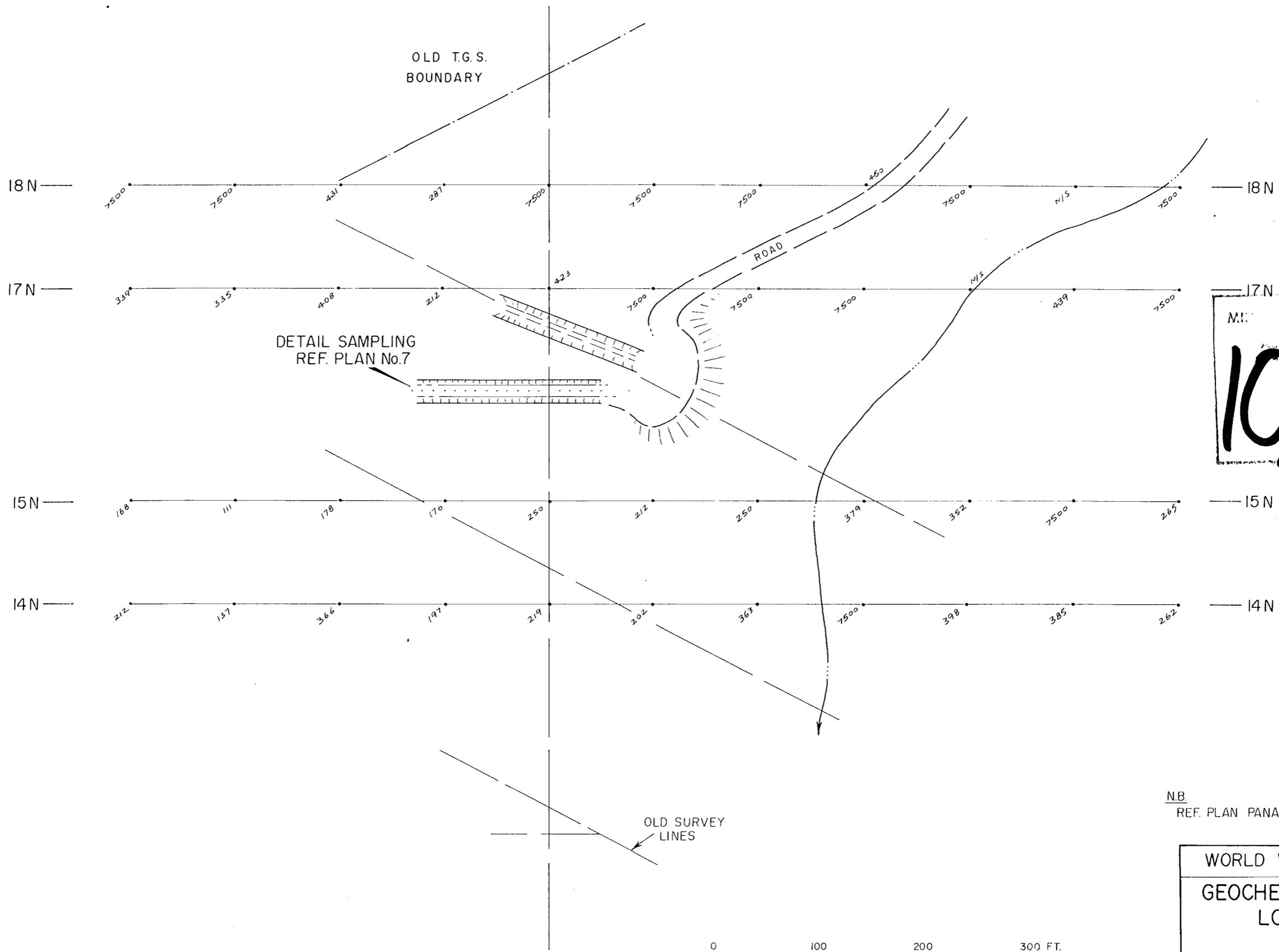
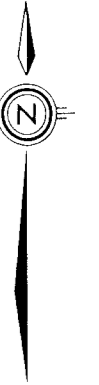

M.I.  
**10,849**



N.B.  
REF. PLAN PANASCO RESEARCH 1973



WORLD WIDE MINERALS LTD.		
GEOCHEMISTRY & SAMPLE LOCATION PLAN		
BZ SHOWING		
WHIPSAW CREEK SIMILKAMEEN M.D., B.C.		
JOHN R. POLONI & ASSOCIATES LTD.		
Drawn : J.R.P.	Checked : J.R.P.	Plan No.
Scale : 1" = 100'	Date : Aug. 15, 1982	6

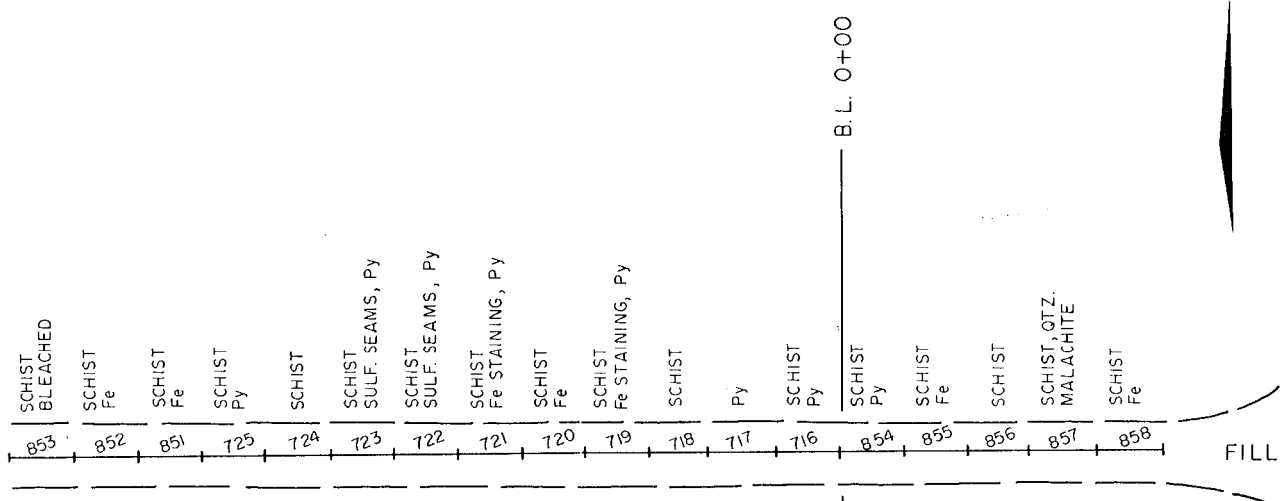

**SAMPLE DATA**

No.	Width	Description	Au oz./t.	Ag oz./t.	Cu %
716	10'	SCHIST, Py	0.002	TR	0.03
717	10'	" Py	0.002	TR	0.04
718	10'	"	0.002	TR	0.04
719	10'	" Fe, Py	0.002	0.15	0.05
720	10'	" Fe	0.002	TR	0.02
721	10'	" Fe, Py	0.002	0.14	0.06
722	10'	" Py SEAMS	0.002	TR	0.06
723	10'	" " "	0.002	0.13	0.06
724	10'	SCHIST	0.002	TR	0.03
725	10'	" ,Py	0.002	TR	0.03
851	10'	" Fe	0.002	0.21	0.02
852	10'	" Fe	0.002	TR	0.06
853	10'	" BLEACHED	0.002	TR	0.04
854	10'	" Py	0.002	TR	0.04
855	10'	" Fe	0.034	0.92	0.06
856	10'	" Fe	0.042	0.86	0.06
857	10'	" MAL, QTZ	0.012	TR	0.07
858	10'	" Fe	0.002	TR	0.05

N.B. CHIP SAMPLING USED

MINERAL RESOURCES BRANCH  
ASSESSMENT REPORT  
**10,849**



WORLD WIDE MINERALS LTD.

**SAMPLE PLAN**

BZ SHOWING

WHIPSAW CREEK  
SIMLKAMEEN M.D., B.C.

JOHN R. POLONI & ASSOCIATES LTD.

Drawn : J.R.P.	Checked : J.R.P.	Plan No.
Scale : 1" = 30'	Date : Aug. 15, 1982	7

MINERAL RESOURCES BRANCH  
ASSESSMENT REPORT  
**10,849**



SAMPLE DATA

No.	DESCRIPTION	Au oz/t.	Ag oz/t.	Cu %
859	GRAB - MED. TEXT. PORPH. PLATY & DISS. Py	0.002	TR	0.05
860	GNEISS - SCHIST, Py	0.002	TR	0.03
861	DIKE, PORPH., Py	0.002	TR	0.01
862	PORPH., SIL., DISS., Py	0.002	TR	0.02
863	GNEISS, Py + Fe STAINING	0.002	TR	0.08
864	PORPH., SIL., DISS., Py, MALACHITE	0.002	TR	0.09
865	QTZ VEIN, Py & Fe STAINING	0.002	TR	0.02
866	QTZ VEIN ON ACCESS ROAD AT T.G.S. ROAD	0.002	TR	0.01

N.B. Chip sampling used

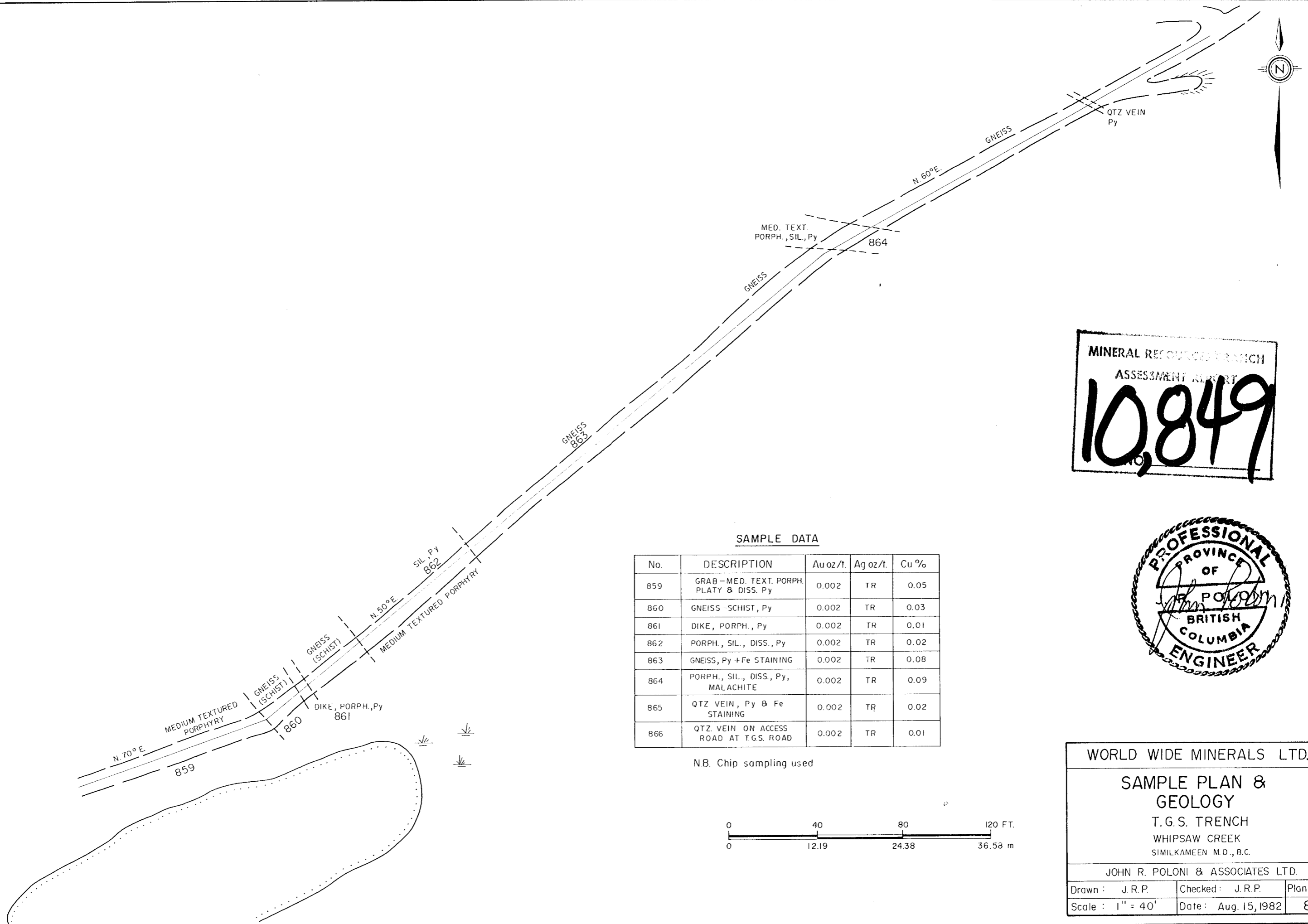

WORLD WIDE MINERALS LTD.

**SAMPLE PLAN & GEOLOGY**

T.G.S. TRENCH  
WHIPSAW CREEK  
SIMILKAMEEN M.D., B.C.

JOHN R. POLONI & ASSOCIATES LTD.

Drawn : J.R.P.	Checked : J.R.P.	Plan No.
Scale : 1" = 40'	Date : Aug. 15, 1982	8