

1000b

post a
of a

GEOLOGICAL BRANCH
ASSESSMENT REPORT

10,086

part 2
of 2

HARVESTING FOREST

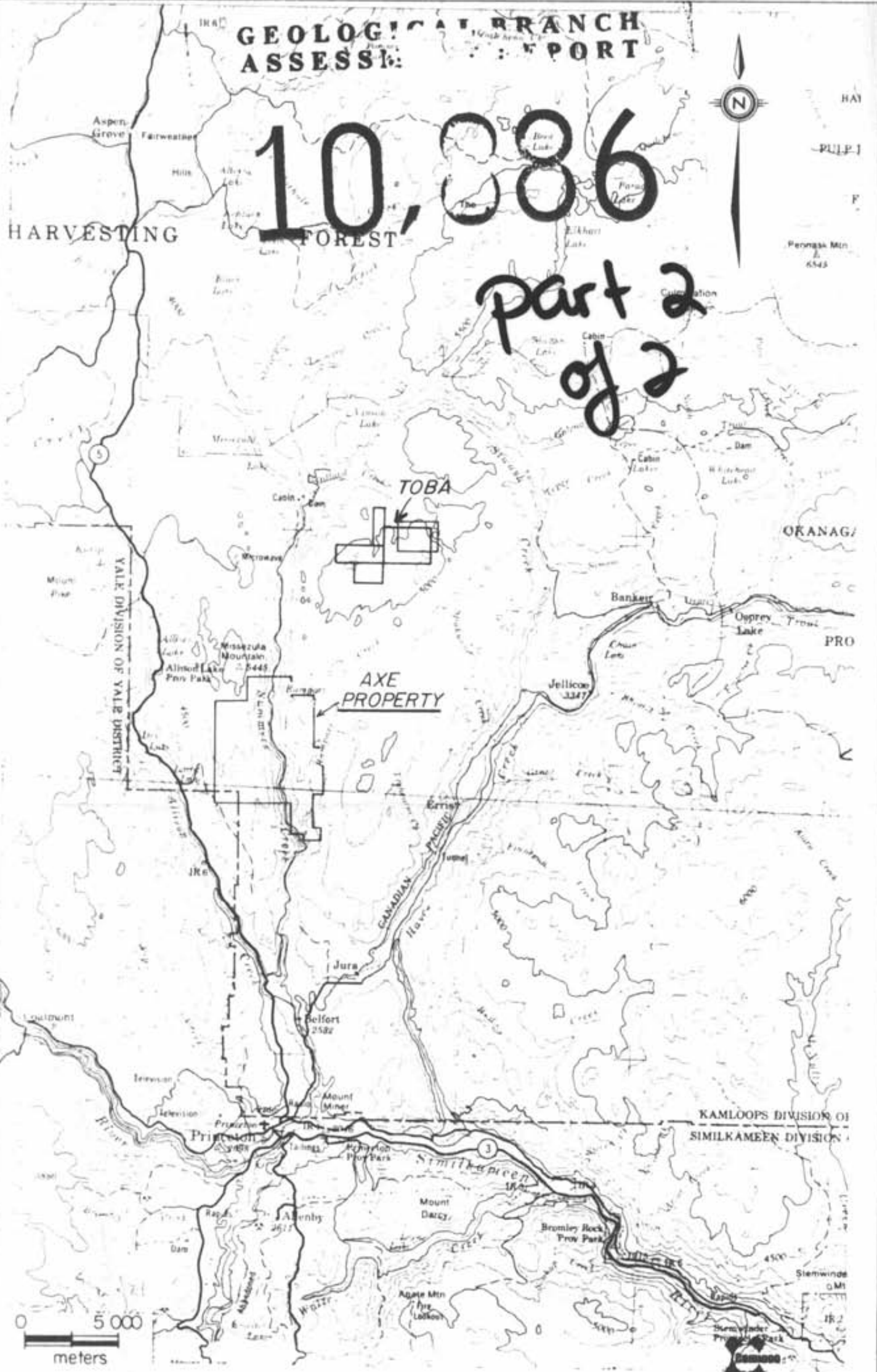

Drawn by		Traced by: DTM	
Revised by	Date	Revised by	Date
DTM	DEC 16 / 81		

Dreher

AXE PROPERTY LOCATION MAP

Scale 1: 250,000 Date DEC 16, 1981 Plate 1

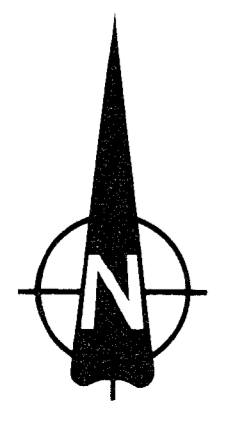
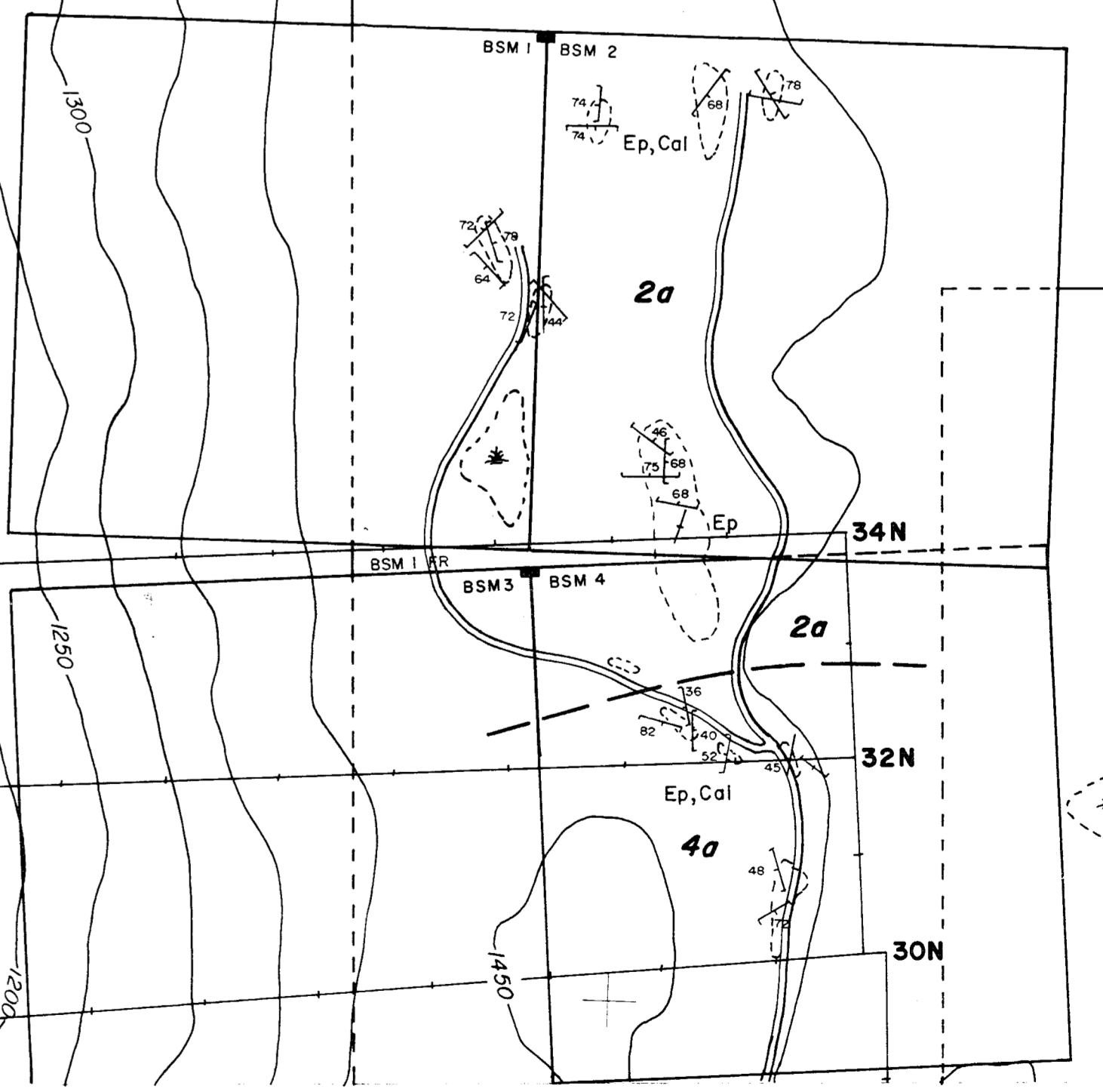
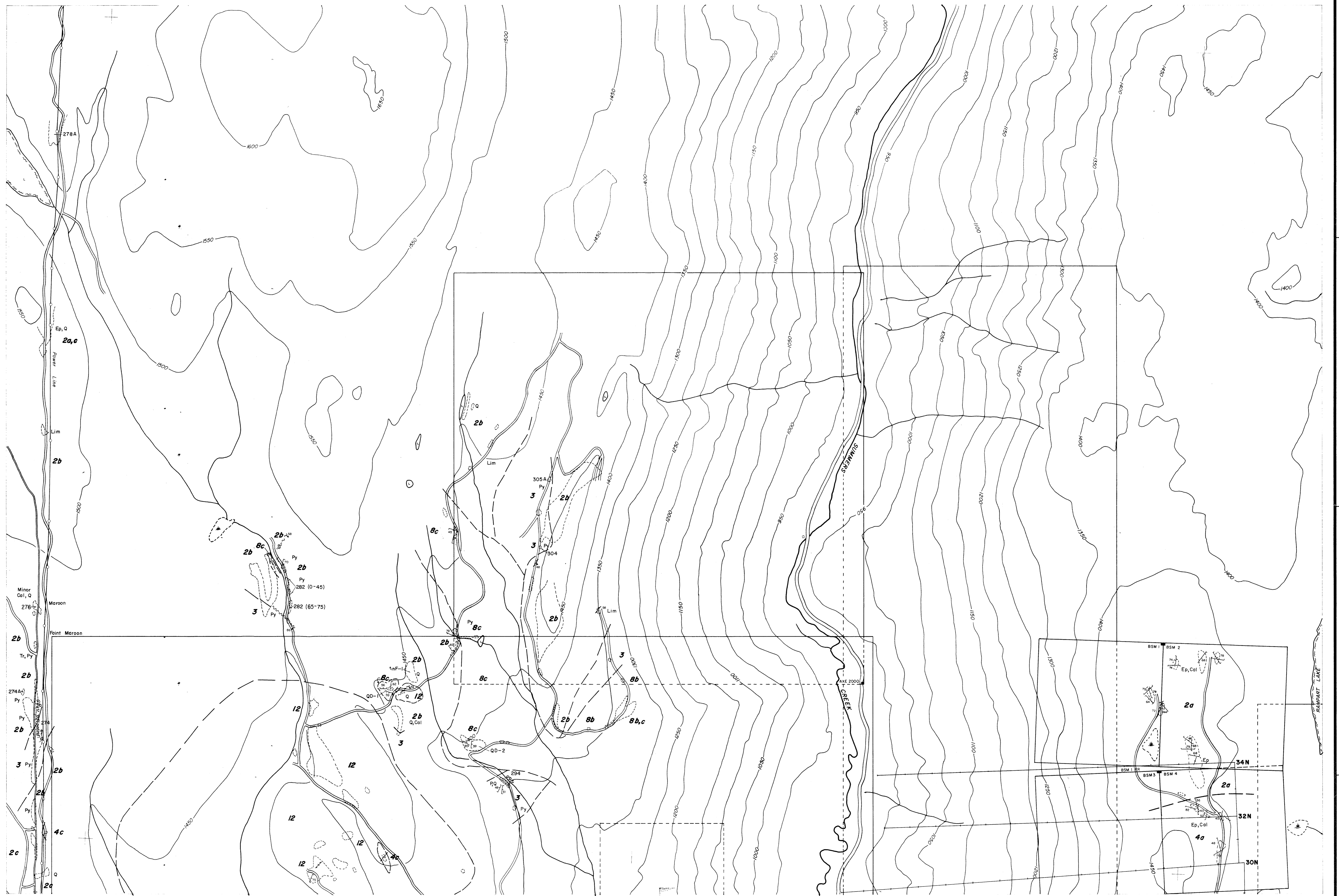

GEOLOGICAL BRANCH
ASSESSMENT REPORT

10,886
Part 2 of 2

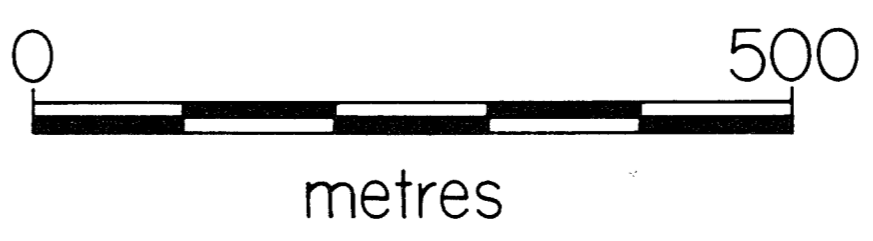

2	4
3	5

AXE PROPERTY			
Drawn by:	Traced by:	RAR	
Revised by:	Date:	Revised by:	Date:
MEC	Dec 1981		
Scale: 1:5,000		Date: November 23, 1981	
		Plate: 2-1	

Oriskany

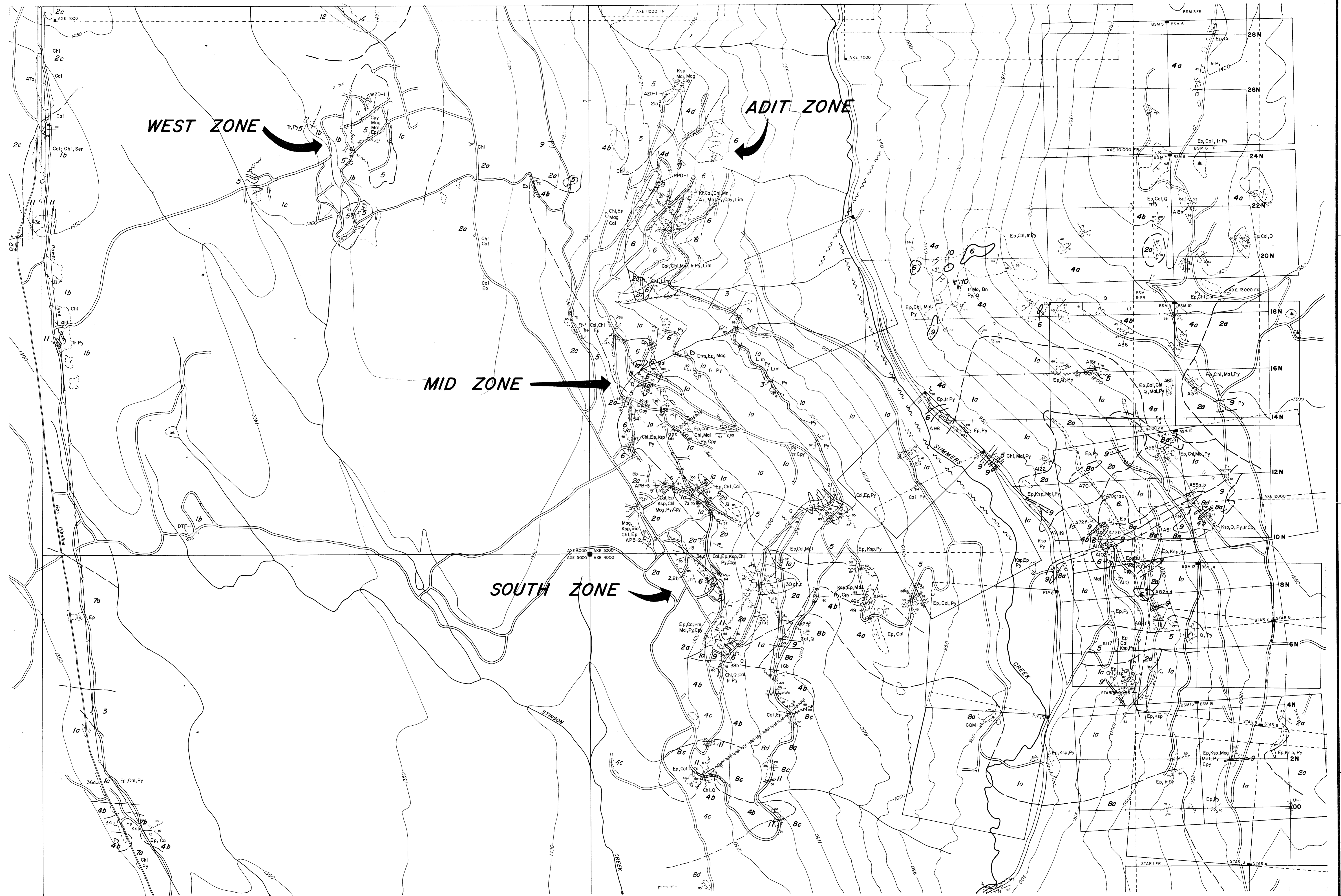

WEST ZONE

ADIT ZONE

MID ZONE

SOUTH ZONE

GEOLOGICAL BRANCH
ASSESSMENT REPORT

10,886

Part 2 of 2

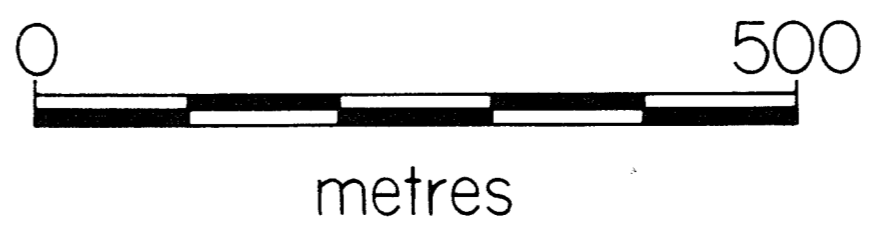

1	
2	4
3	5

AXE PROPERTY		GEOLOGY	
Drawn by:	Traced by:	Scale:	Date:
MEC	BAR	1:5,000	November 23, 1981
Revised by:	Revised by:	Plate:	
		2-11	

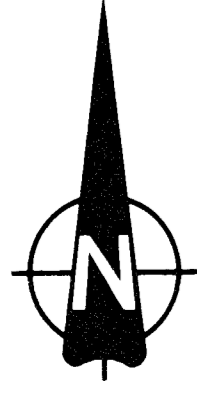

Handwritten signature

LEGEND

CRETACEOUS

- 12 CONGLOMERATE: maroon, volcanic clasts
- 11 ANDESITE DYKES
- SUMMERS CREEK STOCK
- 10 PLAGIODACITE DYKES
- 9 QUARTZ - PLAGIOCLASE - K-FELDSPAR PORPHYRITIC RHYOLITE
- 8 GABBRO, DIORITE, QUARTZ-MONZONITE, MONZONITE:
 - 8a medium to coarse grained porphyritic granodiorite to quartz monzonite
 - 8b medium to coarse grained monzonite, porphyritic
 - 8c medium to coarse grained diorite to quartz diorite
 - 8d pyroxenite to gabbro

UPPER TRIASSIC TO LOWER JURASSIC

- 7 ALLISON PLUTON: 7a diorite to quartz diorite, 7b monzonite
- 6 MICROMONZONITE PORPHYRY
- 5 DIORITE: fine to medium grained
- 4 SEDIMENTS: 4a interbedded siltstones, greywackes, minor pebble conglomerate, 4b fine grained hornfelsed sediments B / or tuffs, 4c limestone, 4d sericite schist, sheared equivalent of 4b or 6
- 3 DACITE TUFFS & / OR FLOWS
- 2 BASALT TO ANDESITE & TRACHYBASALT / TRACHYANDESITE PORPHYRY FLOWS
 - 2a augite ± plagioclase basalt to andesite & / or trachybasalt / trachyandesite porphyry flows
 - 2b porphyritic ± amygdaloidal andesite to dacite flows
 - 2c autobrecciated equivalents of 2a and 2b
- 1 PYROCLASTICS: 1a bedded andesite tuffs, interbedded siltstones and dacite tuffs, 1b andesite, latite, dacite crystal ± lithic tuff, conglomerate, breccia, felsic clasts common, 1c massive andesite tuff, lapilli tuff, minor latite equivalent

SYMBOLS

- | | | | | | |
|--------------|--------------|---------------------|---------------|--------------------|---------------|
| Cal caliche | ALTERATION | Ki clay (kaolinite) | Q quartz | MINERALIZATION | Az azurite |
| Ep epidote | Ksp K-spar | Hm hematite | Tr trace | Cpy chalcocopyrite | Mol malachite |
| Chl chlorite | Ser sericite | Lim limonite | Mog magnetite | Py pyrite | Mo molybdenum |
| | Mn manganese | | | Bn barite | |
-
- | | | | |
|--|--|--|--|
| | OUTCROP | | TRENCH |
| | GEOLOGICAL CONTACT: assumed, known | | BUILDING |
| | FAULT & SHEAR ZONE WITH INCLINED DIP | | POWER TRANSMISSION LINE |
| | BEDDING: vertical, inclined | | NATURAL GAS PIPELINE |
| | FRACTURES & JOINTS: vertical, inclined | | ROADS |
| | A 12 ROCK GEOCHEM | | ELEVATION CONTOURS: meters above sea level |
| | Zb, snow 6 SAMPLE LOCATION | | |

NOTE: position of claims established from 1:5000 orthophoto map B by chain B compass

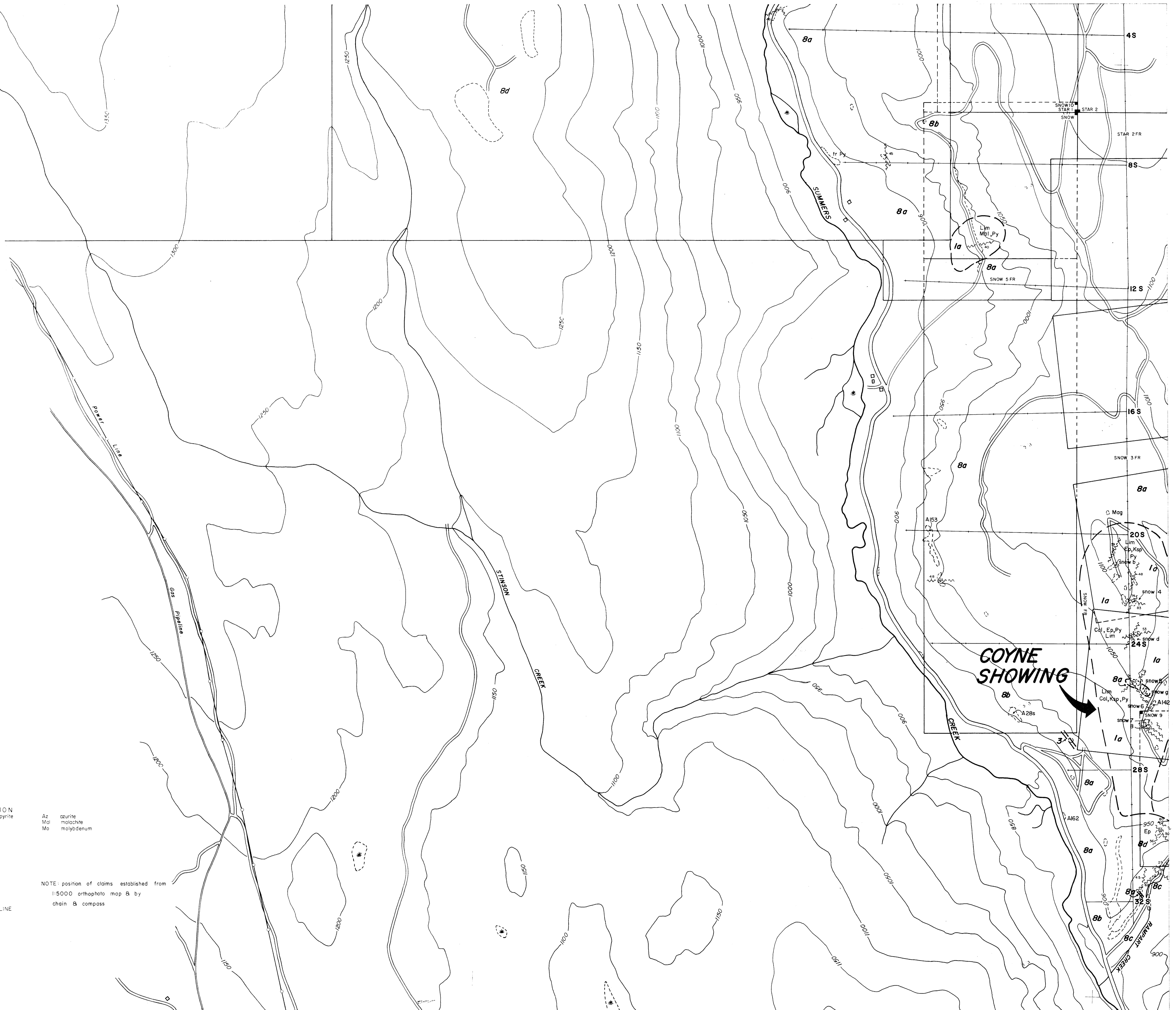

GEOLOGICAL BRANCH ASSESSMENT REPORT

10,886 Part 2 of 2

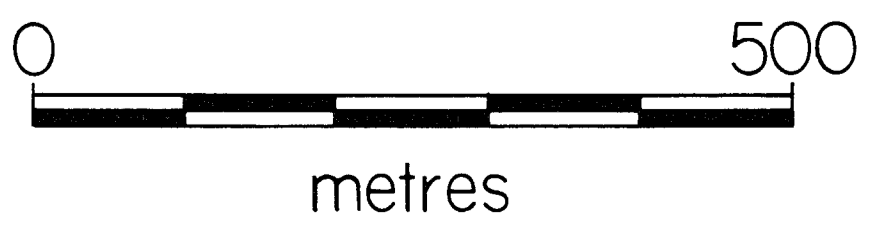

1	4
2	4
3	5

AXE PROPERTY	
Drawn by: Metheny	Traced by: RAR
Rev. by: MEL	Rev. by: MEL
DATE: DEC/82	DATE: DEC/82
GEOLOGY	
Scale: 1:5,000	Date: November 23, 1981
Page: 2 - 11	

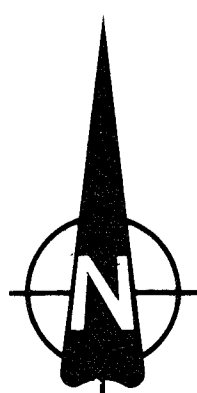

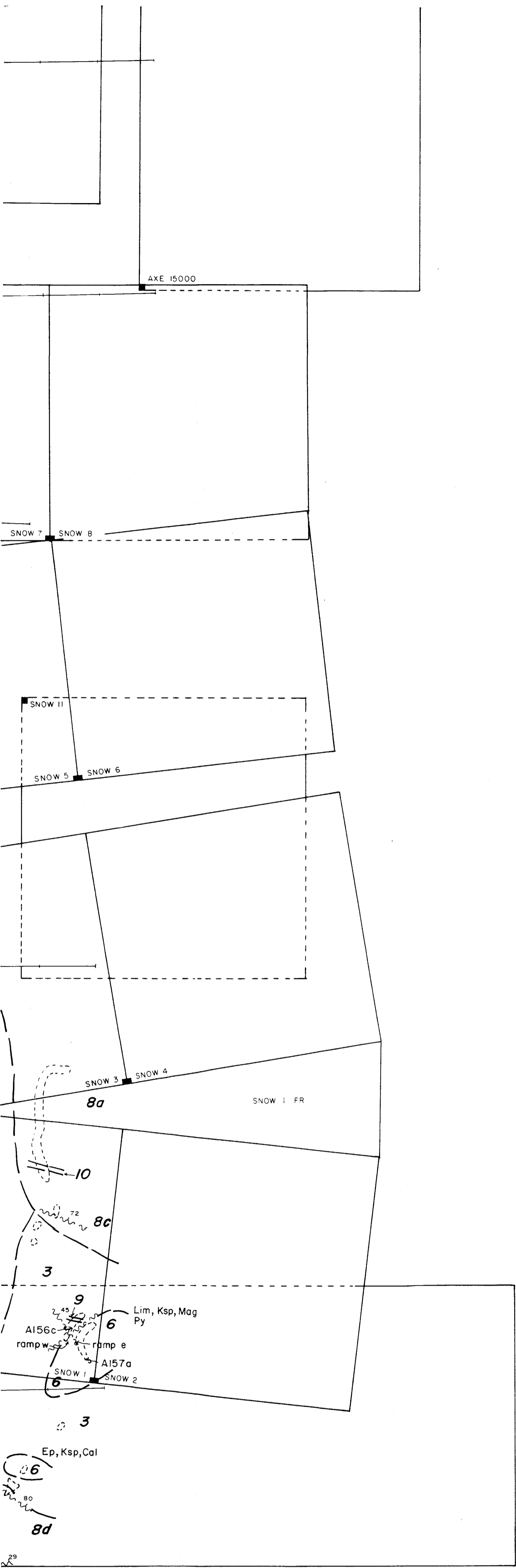

part 2
of 2

10,886

GEOLOGICAL BRANCH
ASSESSMENT REPORT

One hour

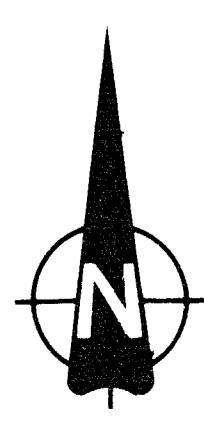

1	4
2	5
3	

AXE PROPERTY				GEOLOGY	
Drawn by:	Traced by: RAR				
Revised by: Date	Revised by: Date				
MEL Dec/82					
Scale: 1:5,000	Date: February 22, 1982	Plate: 2-V			

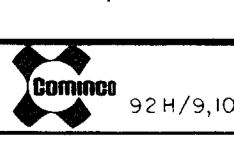

LEGEND

GEOLOGY (FROM PLATE 2)

CRETACEOUS (?)

- 11 Andesite to basalt dykes
- 9 Porphyritic rhyolite
- 8a Granodiorite

UPPER TRIASSIC TO LOWER JURASSIC

- 6 Micromonzonite porphyry
- 5 Diorite: fine to coarse grained; equigranular to porphyritic
- 4 Volcaniclastics: 4b fine grained, hornfelsed sediments and/or tuffs; 4d strongly sheared (sericite schist) 4c or 6
- 3 Dacite tuffs and/or flows
- 2a Basalt and Andesite Porphyry flows; sheared
- 1a Pyroclastics: Well bedded andesite tuffs with minor interbedded dacite tuffs and siltstones; some leaching.

- Kao kaolinite Mn manganese Py pyrite
- Ep epidote Mal malachite Cpy chalcocopyrite

- Outcrop
- Geologic contact
- - - Fault known; assumed
- Contours; feet above sealevel
- Drill holes; Pa - Percussion hole, Amax 1970; P - Percussion hole, Adonis 1973; 1971 - Diamond drill hole, Amax; 1972, 73 - Diamond drill hole, Adonis
- 600E Grid line
- 236 Rock outcrop

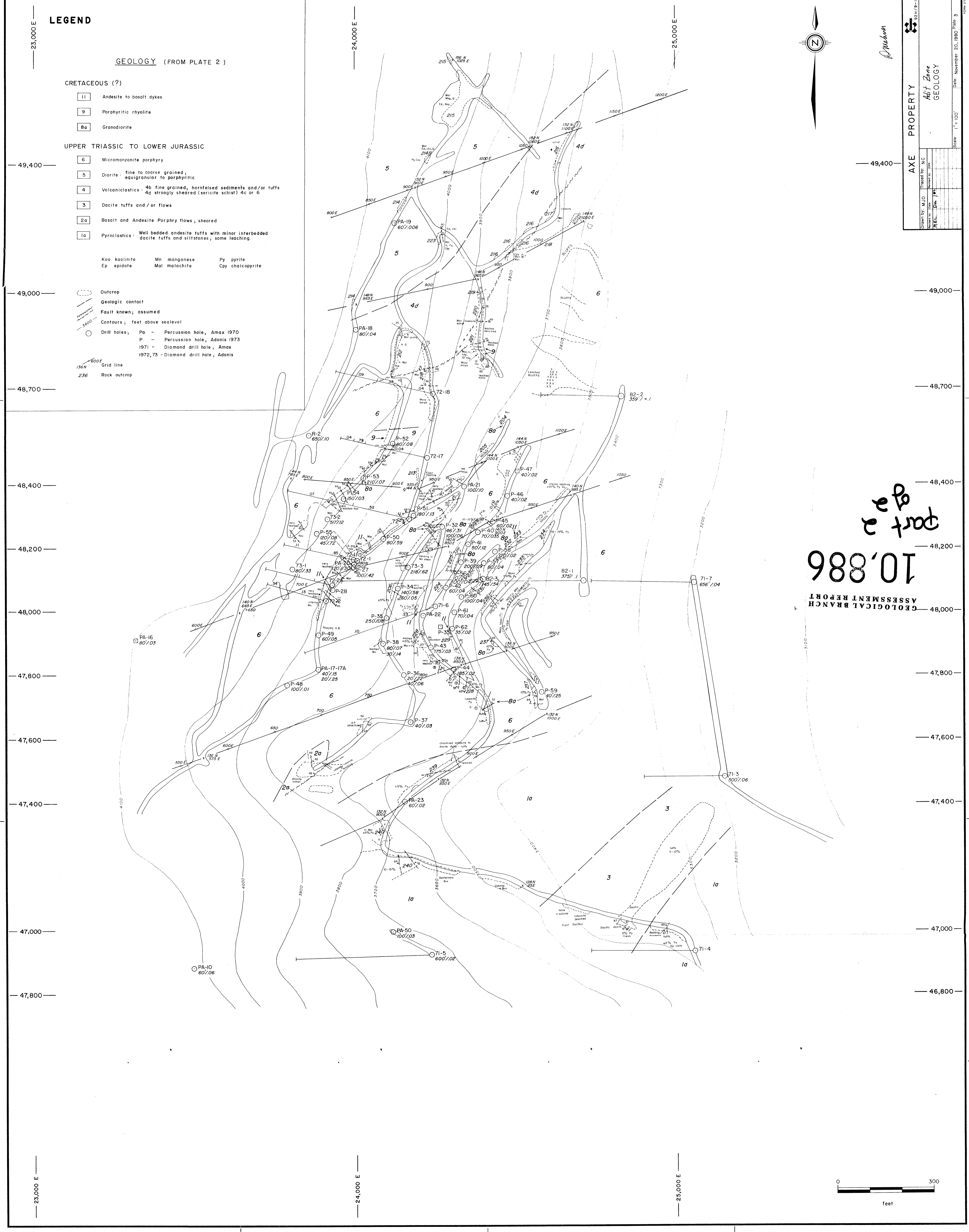

10,886
 ASSESSMENT REPORT
 part 2

AXE PROPERTY
 Hil Zone
 GEOLOGY
 Drawn By: MJO Traced By: NC
 Checked By: Date
 Date: November 20, 1980 Plate 3
 Scale: 1" = 100'

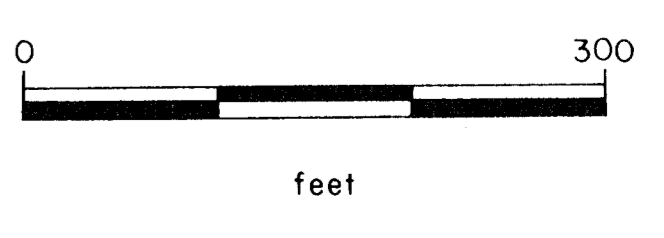

LEGEND

GEOLOGY (From Plate 2)

CRETACEOUS (?)

11 Andesite to basalt dykes

UPPER TRIASSIC TO LOWER JURASSIC

5 Diorite: Fine to medium grained; equigranular to porphyritic

1 Pyroclastics:
 1b. Crystal-lithic tuffs, lapilli-tuffs and polymictic, pebble conglomerates and breccia; andesite with minor latite and dacite portions; felsic fragments common
 1c. Massive andesite crystal lapilli tuff; minor latite component

ep epidote mn manganese py pyrite
 ksp k-feldspar mag magnetite cpy chalcopyrite
 lim limonite mal malachite

ROCK GEOCHEM SAMPLING

TRENCH WT-3
 20
 100/10/50
 Trench number; sample interval; Cu ppm / Ag ppm / Au ppb

■ Percussion drill holes; Pa = Amax 1970
 P = Adonis 1973
 ● Diamond drill holes; Amax = 1969
 Adonis = 1972
 - - - - - Approximate limit of sulphides
 ——— Geologic contact
 ~~~~~ Fault known; assumed  
 1400 Contours: meters above sealevel

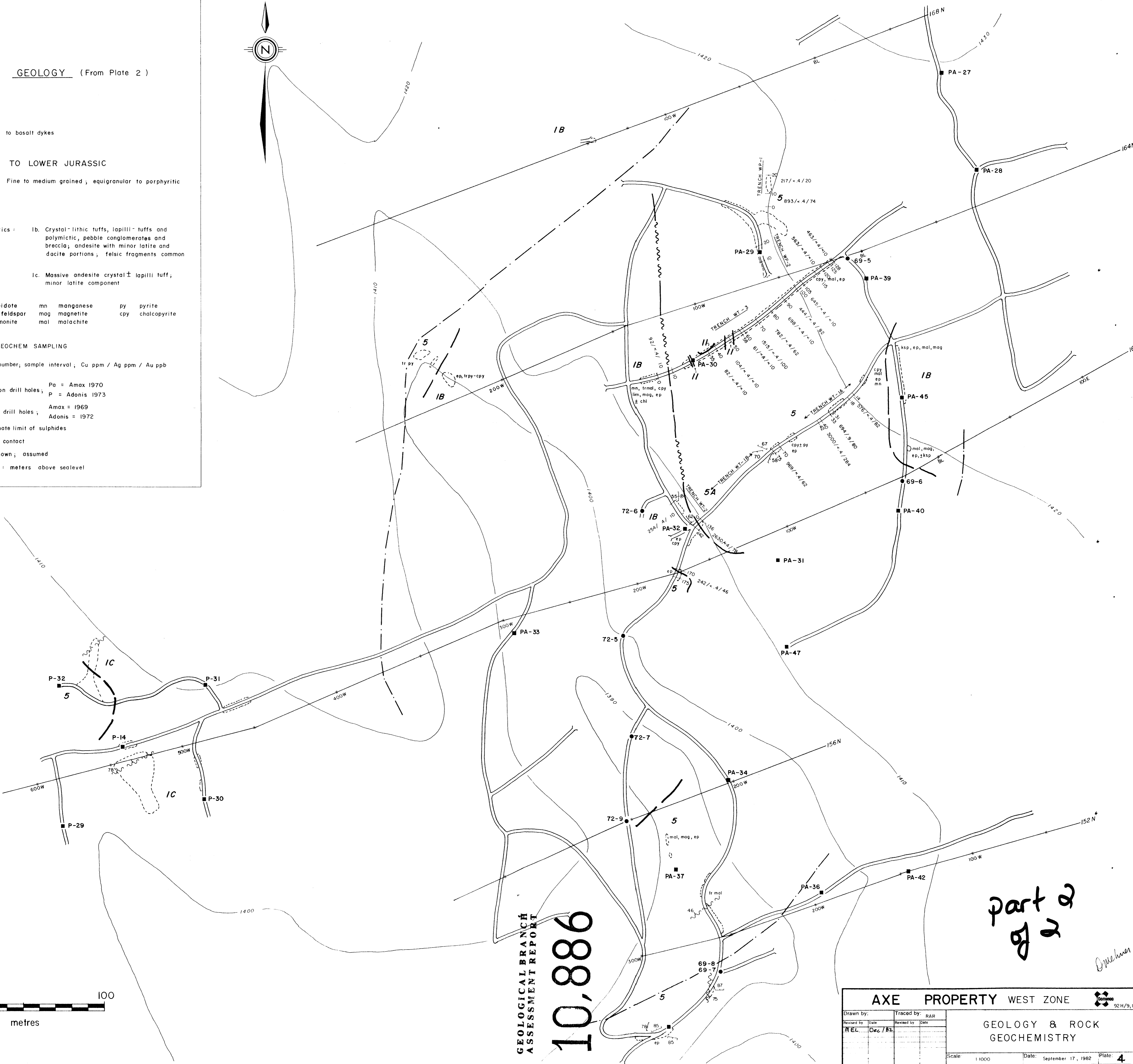
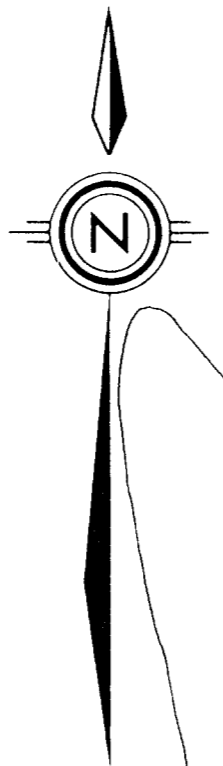

**GEOLOGICAL BRANCH  
 ASSESSMENT REPORT  
 10,886**

*part of 2*

*Druckman*



|                        |            |                          |       |
|------------------------|------------|--------------------------|-------|
| AXE PROPERTY WEST ZONE |            |                          |       |
| Drawn by:              | Traced by: | RAR                      |       |
| Revised by:            | Date:      | Revised by:              | Date: |
| MEL                    | Dec/82     |                          |       |
| Scale: 1:1000          |            | Date: September 17, 1982 |       |
|                        |            | Plate: 4                 |       |



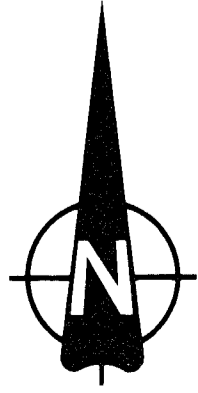
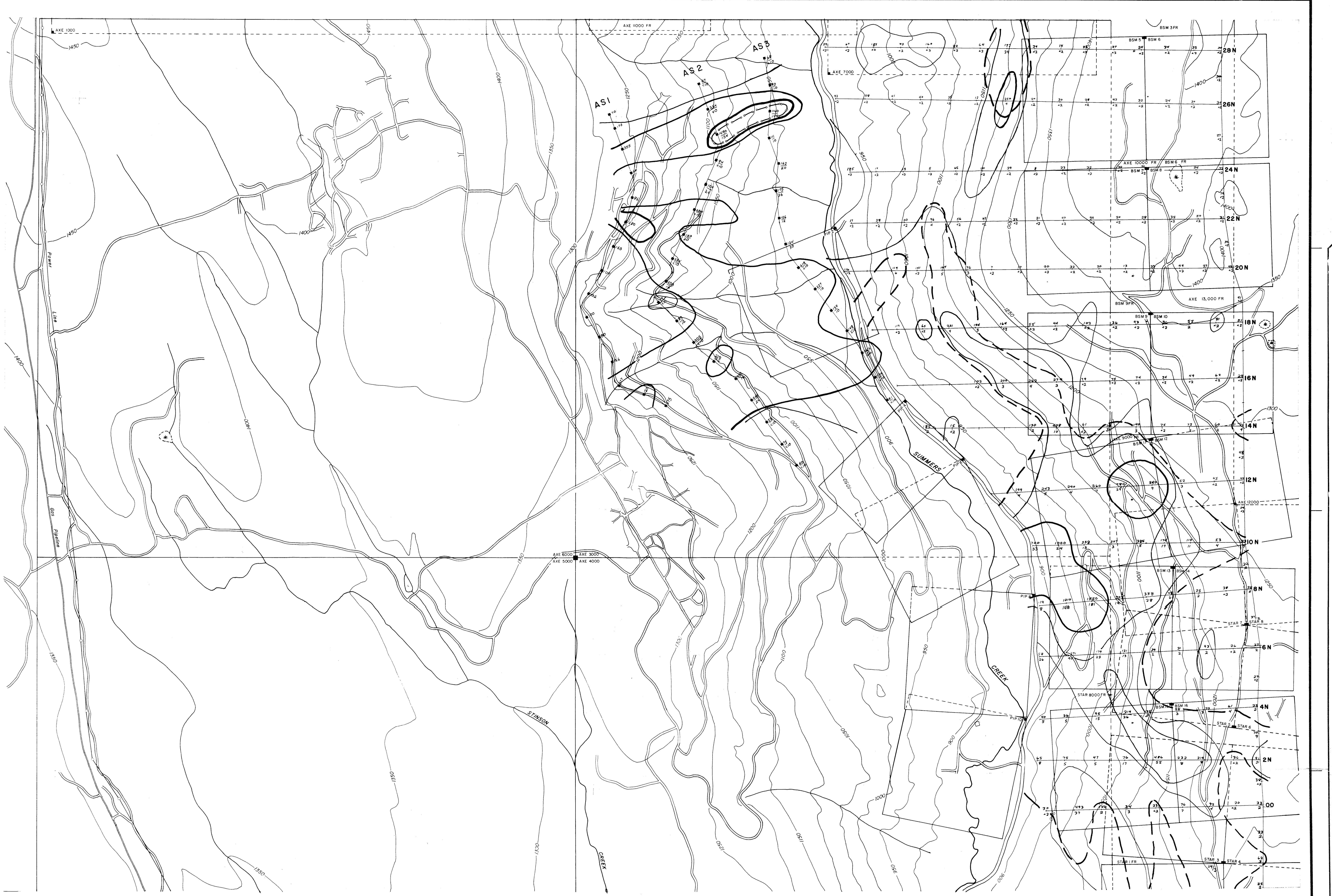

- SOIL GEOCHEMISTRY**
- + 80ppm Cu
  - + 200ppm Cu
  - + 500ppm Cu
  - + 3ppm Mo
  - + 80ppb Au

|      |      |      |
|------|------|------|
| 1981 | 1982 | 1982 |
| Cu   | Cu   | Cu   |
| Mo   | Mo   | Au   |

**GEOLOGICAL BRANCH  
ASSESSMENT REPORT**

**10,886** part of 2

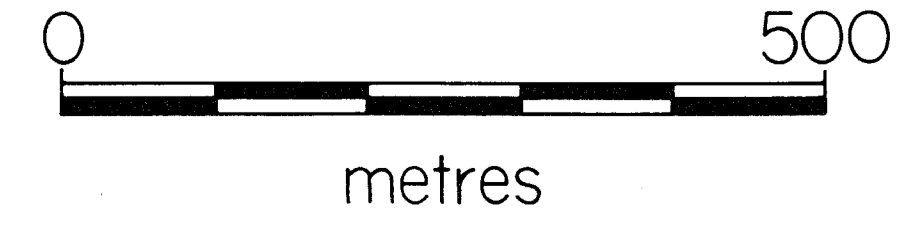

|   |   |
|---|---|
| 1 | 4 |
| 2 | 4 |
| 3 | 5 |

**AXE PROPERTY**

Cu, Mo, Au, SOIL GEOCHEMISTRY

Scale: 1:5,000 Date: November 23, 1981 Plate: 5-11

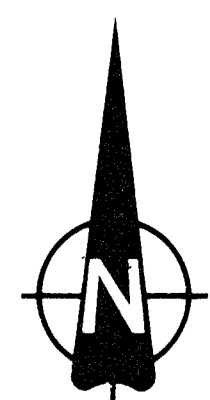
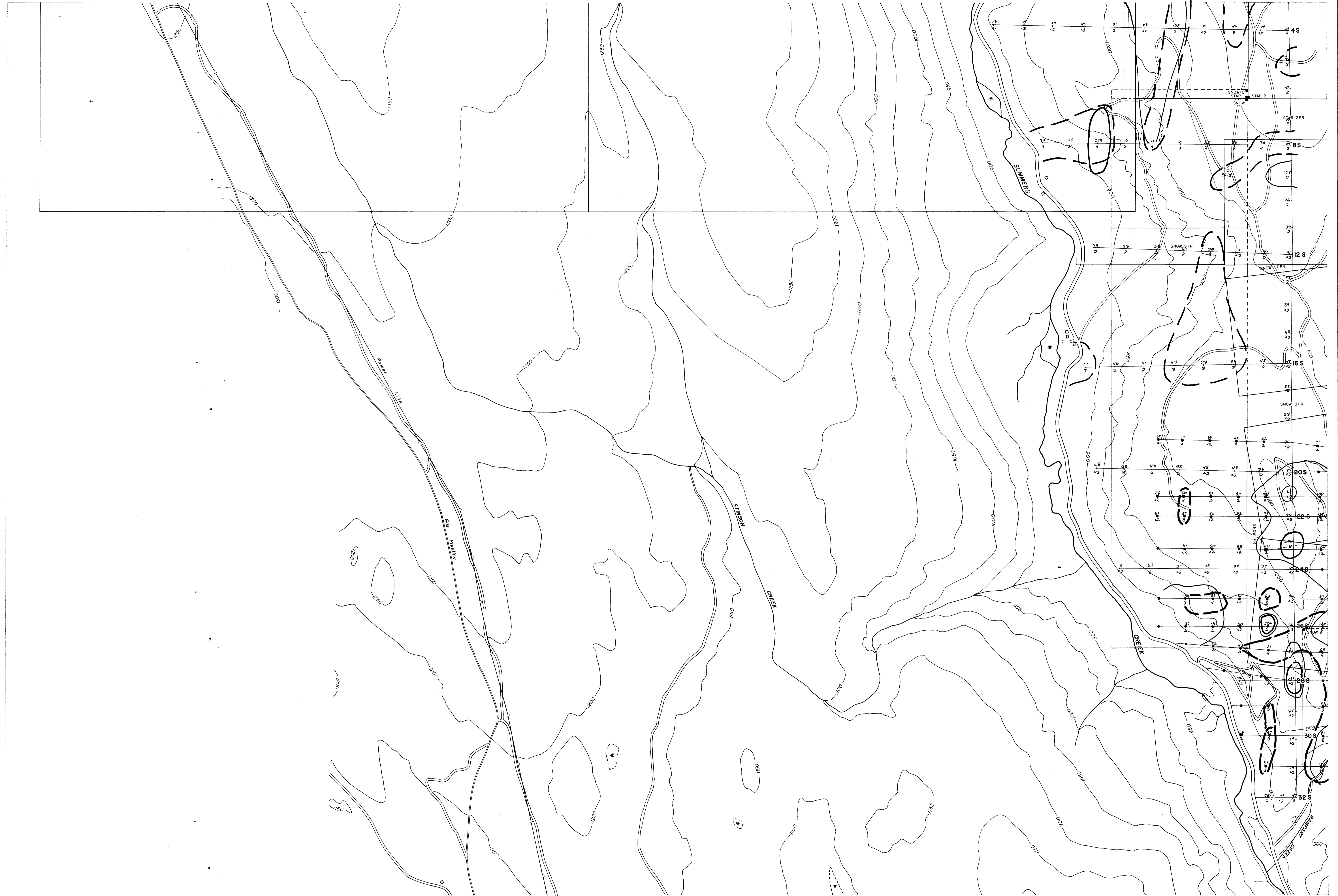

**SOIL GEOCHEMISTRY**  
 - - - +80 ppm Cu  
 / / / +200 ppm Cu  
 / / / +500 ppm Cu  
 - - - +3 ppm Mo  
 - - - +80 ppb Au

|      |      |      |
|------|------|------|
| 1981 | 1982 | 1982 |
| Cu   | Cu   | Cu   |
| Mo   | Mo   | Au   |

**GEOLOGICAL BRANCH  
 ASSESSMENT REPORT**

**10,886**

*part 2  
 of 2*

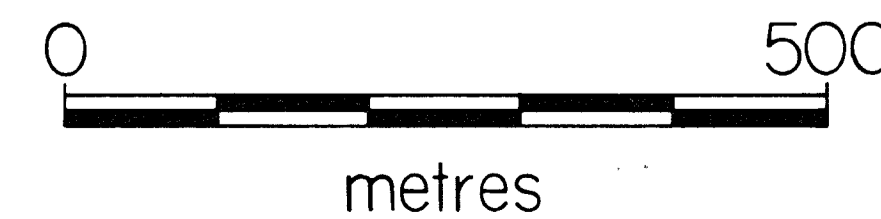

|   |   |
|---|---|
| 1 | 4 |
| 2 | 5 |
| 3 |   |

|                     |                 |                               |                         |
|---------------------|-----------------|-------------------------------|-------------------------|
| <b>AXE PROPERTY</b> |                 | 92H/310                       |                         |
| Drawn by: M. Dwyer  | Traced by: RAR  | Cu, Mo, Au, SOIL GEOCHEMISTRY |                         |
| Job No.: 10,886     | Revised by: [ ] | Scale: 1:5,000                | Date: November 23, 1981 |
| Revised by: [ ]     | Revised on: [ ] | Plot: 5-111                   |                         |
| File: 10,886        | Plot: 5-111     |                               |                         |

*Amesbury*

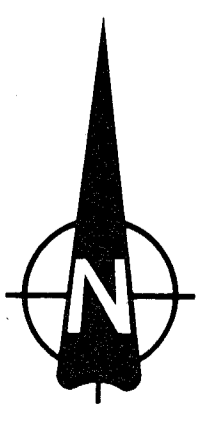
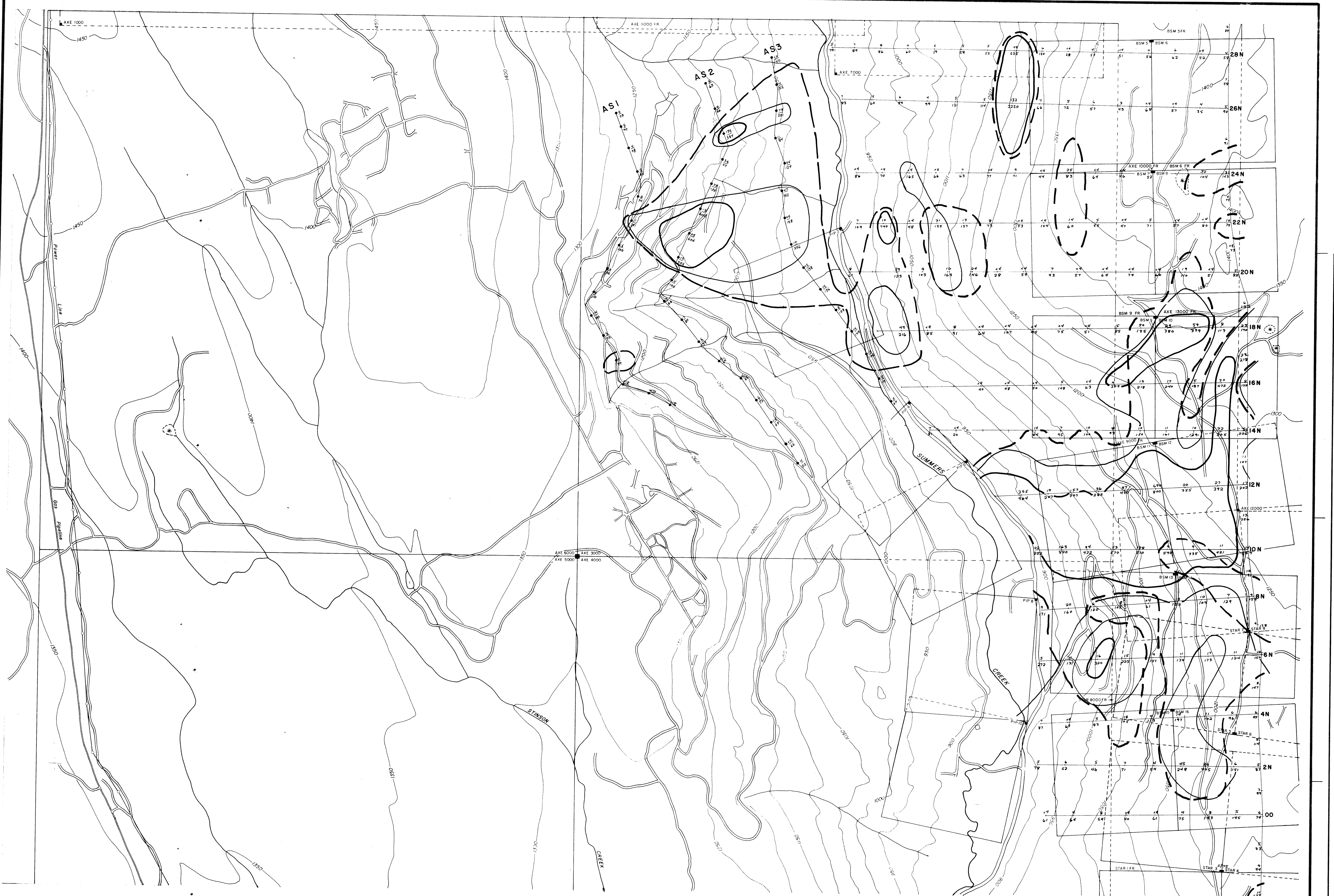

SOIL GEOCHEMISTRY

|    | 1981 | 1982 |
|----|------|------|
| Pb |      |      |
| Zn |      |      |

- - - +10 ppm Pb  
 - - - +150 ppm Zn  
 - - - +300 ppm Zn

GEOLOGICAL BRANCH  
 ASSESSMENT REPORT  
**10,886**  
 Part 2  
 of 2  
 metres

|   |   |
|---|---|
| 1 | 4 |
| 2 | 4 |
| 3 | 5 |

**AXE PROPERTY**

Drawn by: \_\_\_\_\_ Traced by: SAR  
 Revised by: Date: \_\_\_\_\_ Revised by: Date: \_\_\_\_\_  
 S/W: Feb 1982  
 P/E/L: Dec 1981

**Pb and Zn SOIL GEOCHEMISTRY**

Scale: 1:5,000 Date: November 23, 1981 Plate: 6-11

*Druckman*

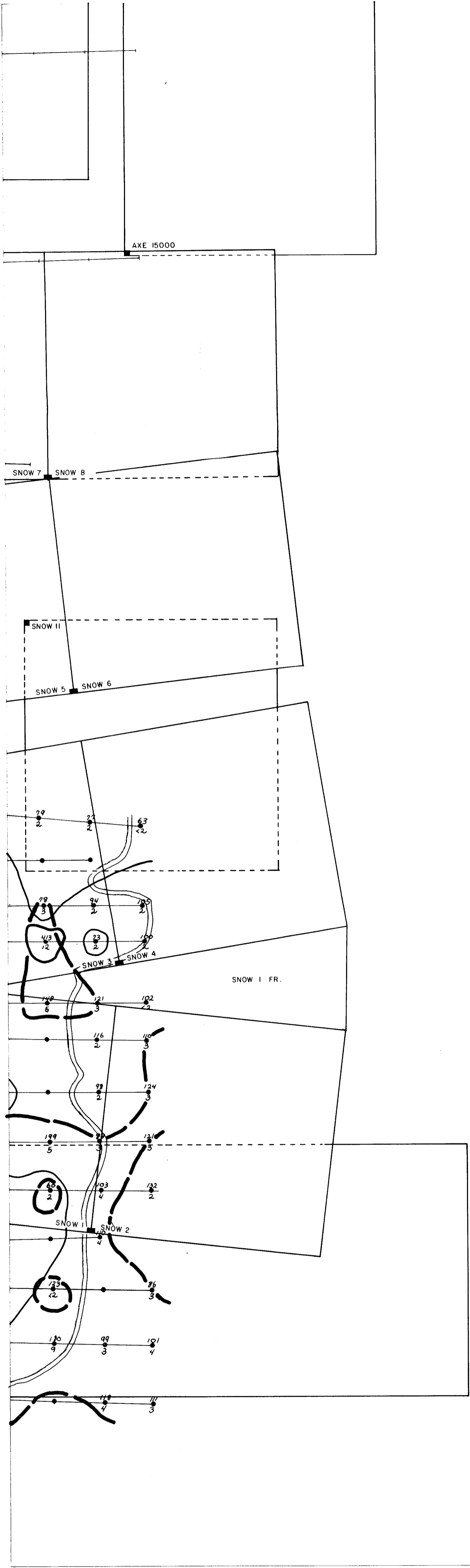

part of 22

# 10,886

ASSESSMENT REPORT  
GEOLOGICAL BRANCH

**SOIL GEOCHEMISTRY**

|      |      |      |
|------|------|------|
| 1981 | 1982 | 1982 |
| Cu   | Cu   | Cu   |
| Mo   | Mo   | Au   |

- +80 ppm Cu
- +200 ppm Cu
- +500 ppm Cu
- +3 ppm Mo
- +80 ppb Au

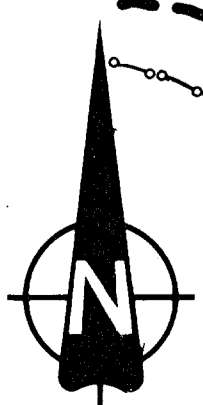
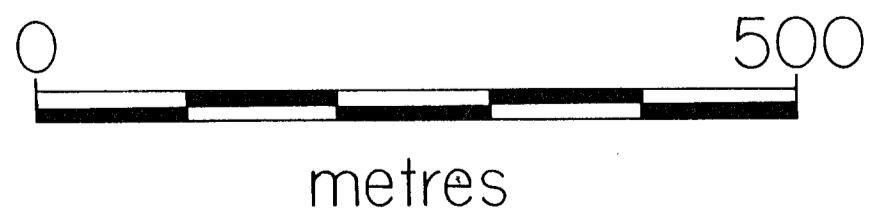

|   |   |
|---|---|
| 1 | 4 |
| 2 | 5 |
| 3 |   |

| AXE PROPERTY    |                |                         |                               | DOMINO 92H/9,10 |  |       |
|-----------------|----------------|-------------------------|-------------------------------|-----------------|--|-------|
| Drawn by:       | Traced by: RAR |                         | Cu, Mo, Au, SOIL GEOCHEMISTRY |                 |  |       |
| Revised by: MEL | Date: Dec 82   | Revised by:             |                               |                 |  | Date: |
|                 |                |                         |                               |                 |  |       |
|                 |                |                         |                               |                 |  |       |
|                 |                |                         |                               |                 |  |       |
| Scale: 1:5,000  |                | Date: February 22, 1982 | Plate: 5-V                    |                 |  |       |

*Amelun*

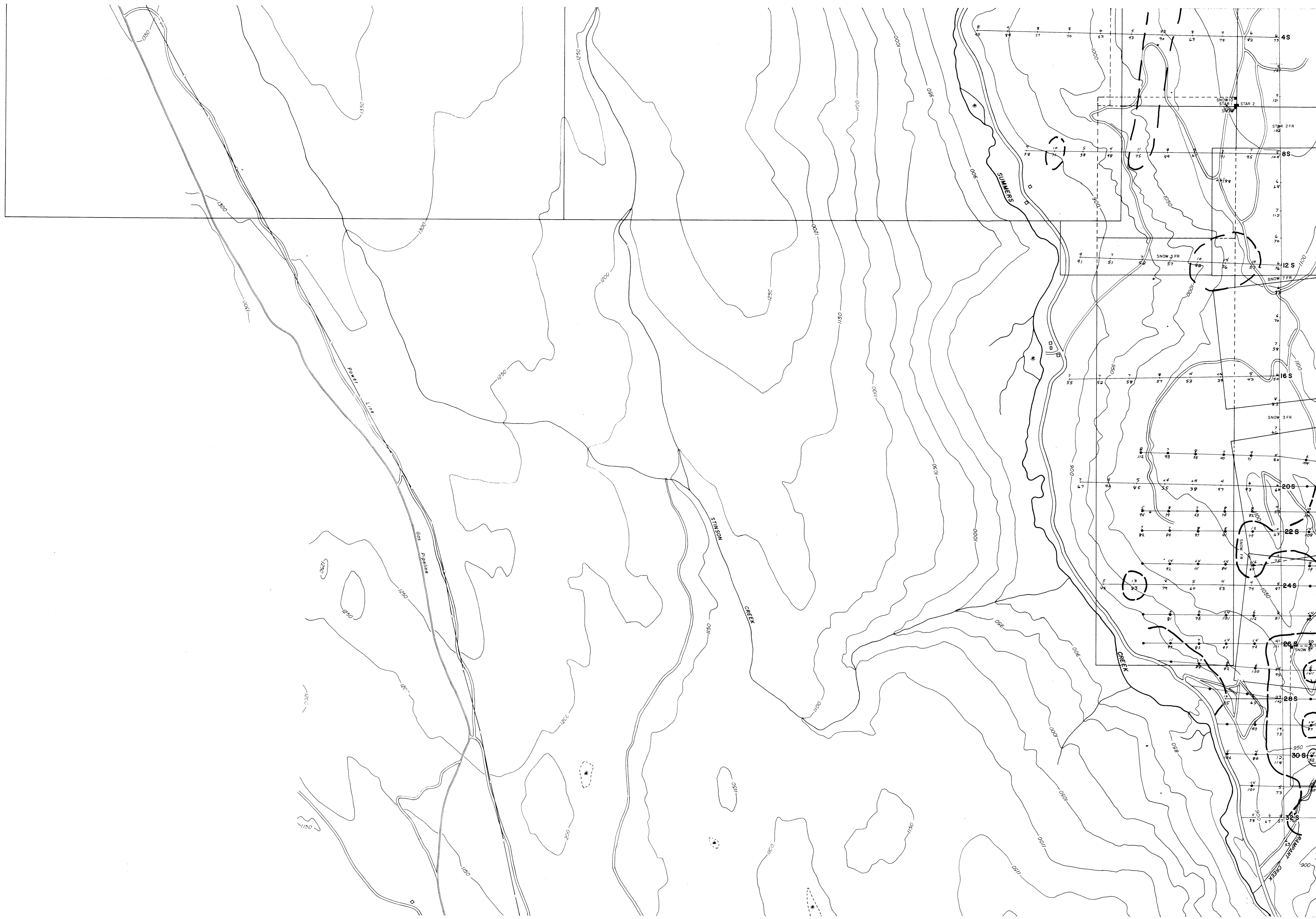

**SOIL GEOCHEMISTRY**

|      |      |
|------|------|
| 1981 | 1982 |
| — Pb | — Pb |
| — Zn | — Zn |

- - - +10 ppm Pb  
 - - - +150 ppm Zn  
 - - - +300 ppm Zn

**GEOLOGICAL BRANCH  
ASSESSMENT REPORT**

**10,886**

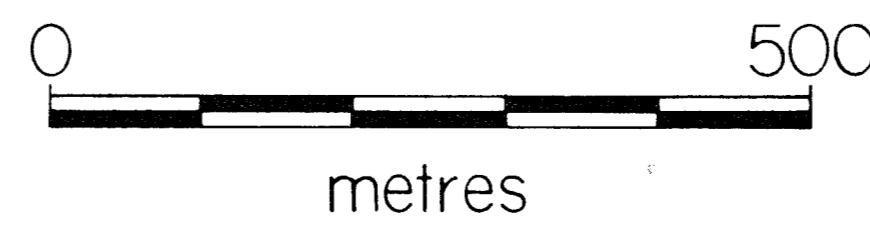

*Part 2  
of 2*

|   |   |
|---|---|
| 1 | 4 |
| 2 | 5 |
| 3 |   |

| AXE PROPERTY            |                      | Pb and Zn SOIL GEOCHEMISTRY |                         |
|-------------------------|----------------------|-----------------------------|-------------------------|
| Drawn by: M. H. H. / 92 | Traced by: RAR       | Scale: 1:5,000              | Date: November 23, 1981 |
| Job No: 02312-0         | Revised by: [ ]      | Plot: 6-111                 |                         |
| Sheet: [ ]              | Revised by Date: [ ] |                             |                         |
| FILE: [ ]               | Feb 15/83            |                             |                         |
|                         | Dec/82               |                             |                         |

*Amesbury*

10,886

part 2  
of 2

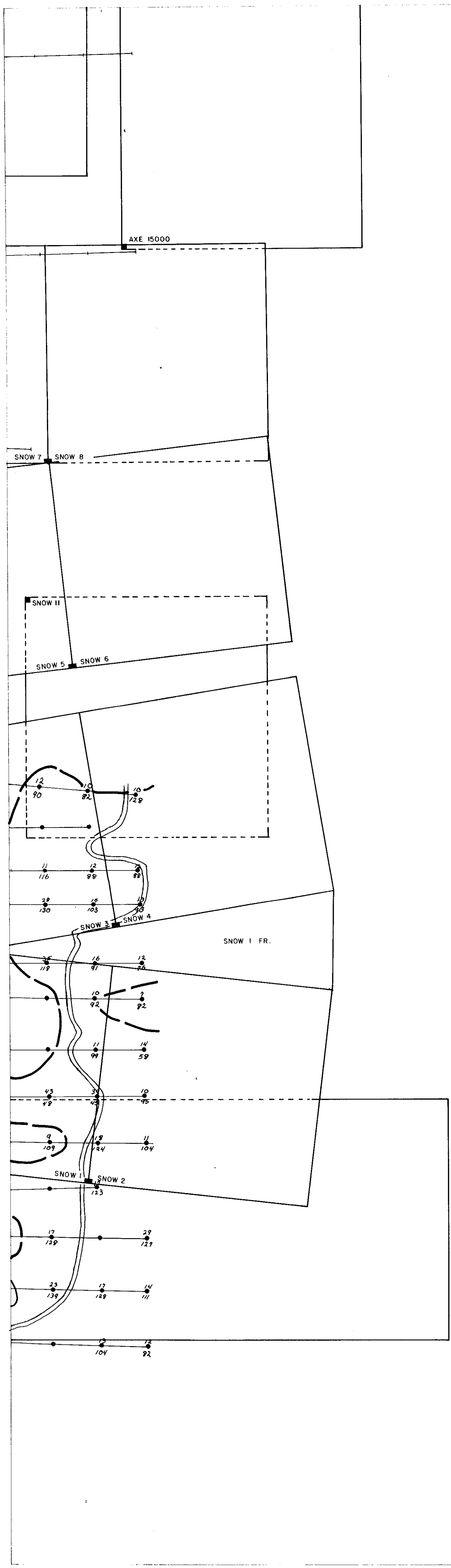

SOIL GEOCHEMISTRY

|      |      |
|------|------|
| 1981 | 1982 |
| Pb   | Pb   |
| Zn   | Zn   |

-●- +10 ppm Pb  
 - - - +150 ppm Zn  
 - - - +300 ppm Zn

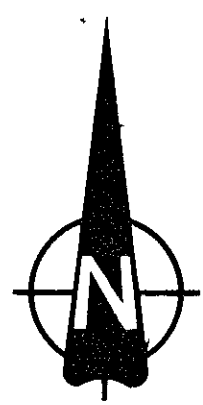

|   |   |
|---|---|
| 1 | 4 |
| 2 | 5 |
| 3 |   |

| AXE PROPERTY    |                         |             |       |
|-----------------|-------------------------|-------------|-------|
| Drawn by:       | Traced by: RAR          |             |       |
| Revised by: MEL | Date: Dec. 82           | Revised by: | Date: |
|                 |                         |             |       |
|                 |                         |             |       |
|                 |                         |             |       |
|                 |                         |             |       |
|                 |                         |             |       |
| Scale: 1:5,000  | Date: February 22, 1982 | Plate: 6-V  |       |

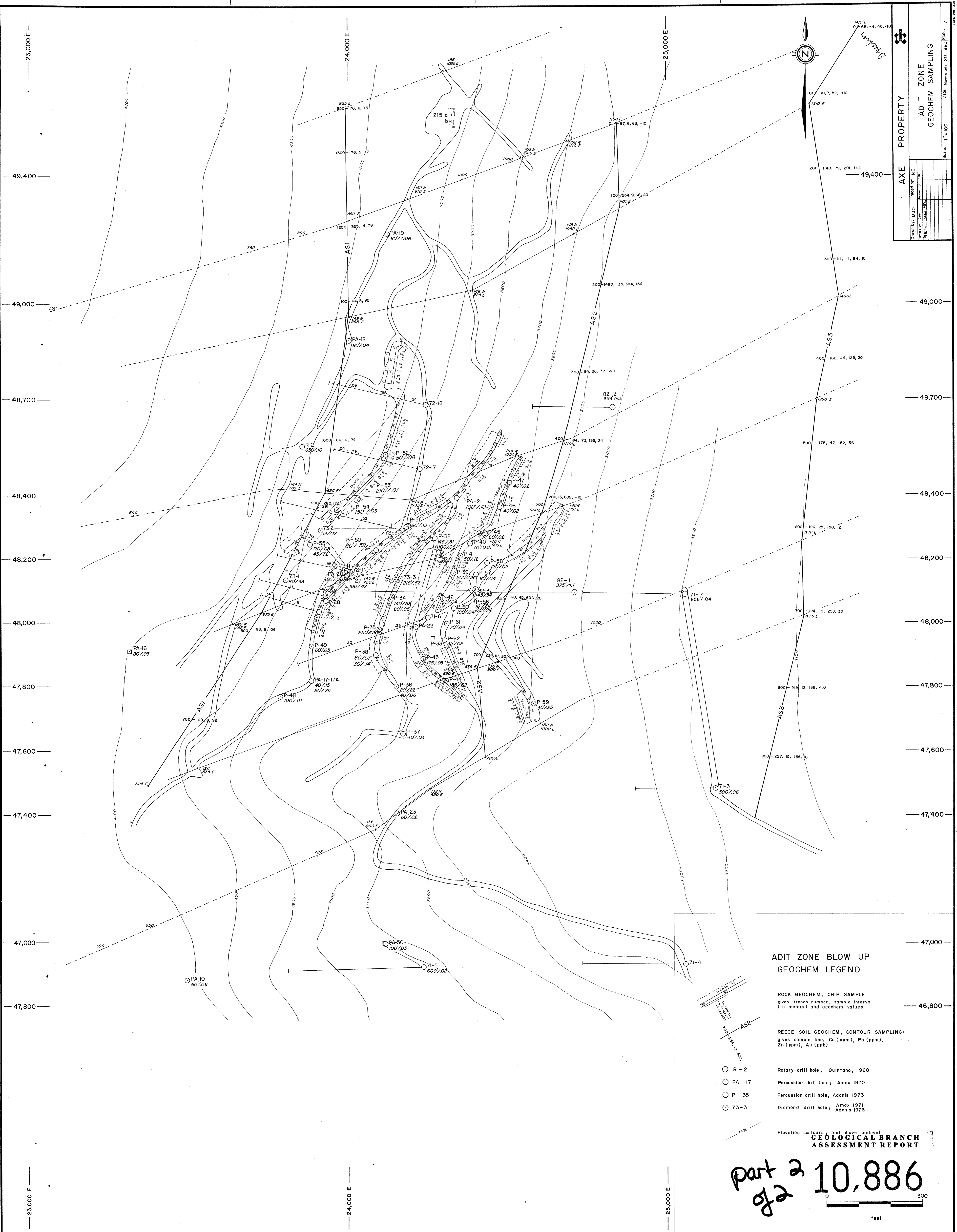

**AXE PROPERTY**

ADIT ZONE  
GEOCHEM SAMPLING

Drawn By: MJO  
Checked By: JAC  
Date: November 20, 1990  
Scale: 1" = 100'

**ADIT ZONE BLOW UP  
GEOCHEM LEGEND**

ROCK GEOCHEM, CHIP SAMPLE:  
gives trench number, sample interval  
(in meters) and geochem values.

REECE SOIL GEOCHEM, CONTOUR SAMPLING:  
gives sample line, Cu (ppm), Pb (ppm),  
Zn (ppm), Au (ppb)

- R - 2 Rotary drill hole; Quintana, 1968
- PA - 17 Percussion drill hole; Amax 1970
- P - 35 Percussion drill hole; Adonis 1973
- 73 - 3 Diamond drill hole; Amax 1971  
Adonis 1973

Elevation contours, feet above sea level  
**GEOLOGICAL BRANCH  
ASSESSMENT REPORT**

part 2 of 2 **10,886**

0 300  
feet

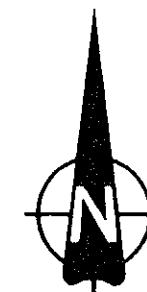

**GEOLOGICAL BRANCH  
ASSESSMENT REPORT**

**10,886**

*part 2  
of 2*

*Amesbury*

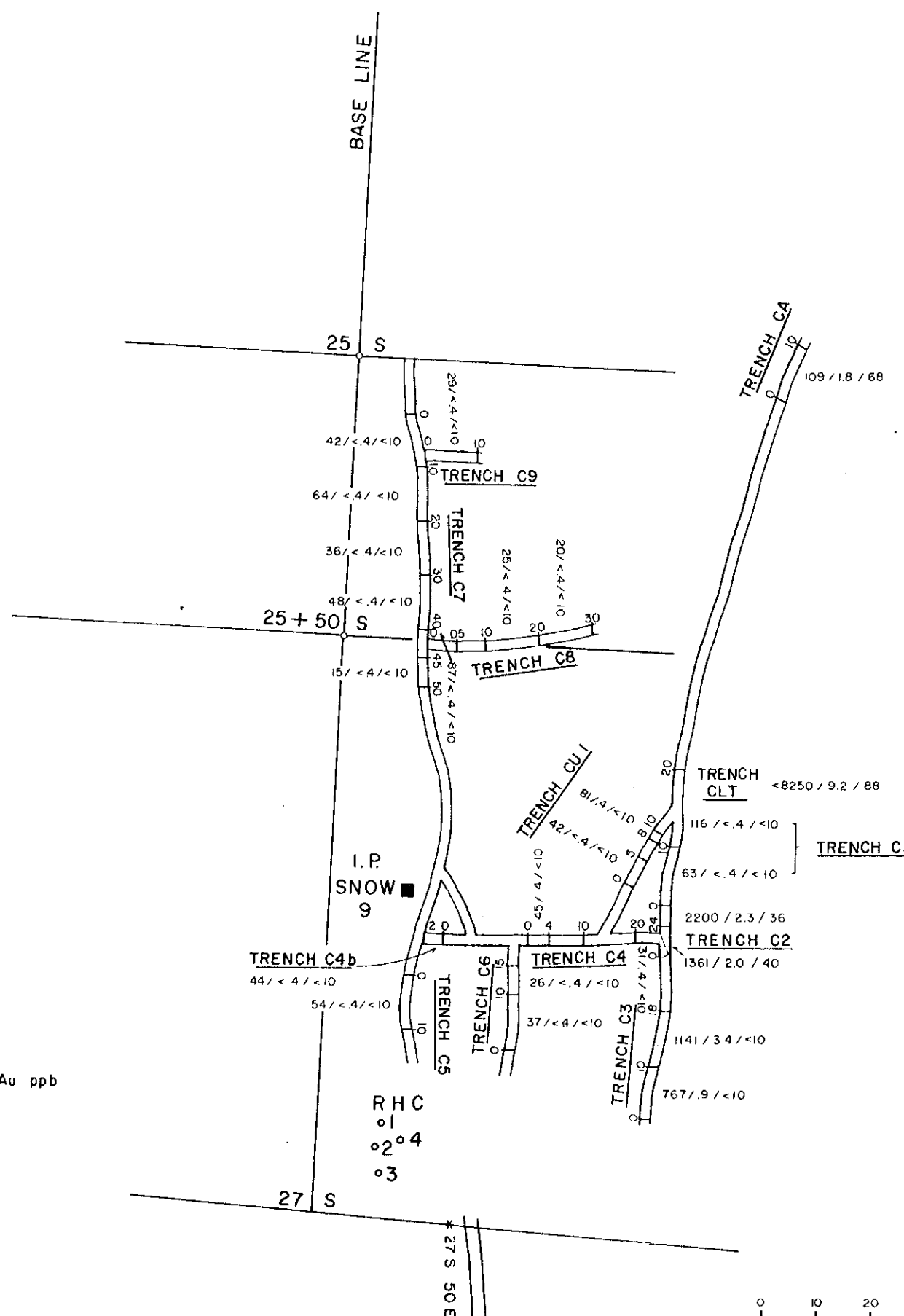

**LEGEND**

RHC  
01

Rotary holes

Trench Rock Geochem

Sampling:

Shows trench number, sample interval  
and geochem values; Cu ppm / Ag ppm / Au ppb

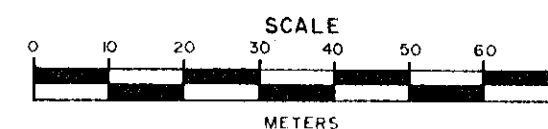
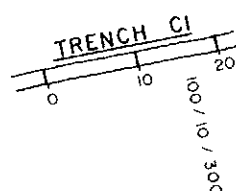

**COYNE SHOWING / AXE**



|                |          |                 |      |
|----------------|----------|-----------------|------|
| Drawn by: J.D. |          | Traced by: M.L. |      |
| Revised by     | Date     | Revised by      | Date |
| M.E.C.         | Dec / 82 |                 |      |
|                |          |                 |      |
|                |          |                 |      |
|                |          |                 |      |

**ROCK GEOCHEM SAMPLING**

Scale: 1: 1000

Date: Aug, 1982

Plate: 8



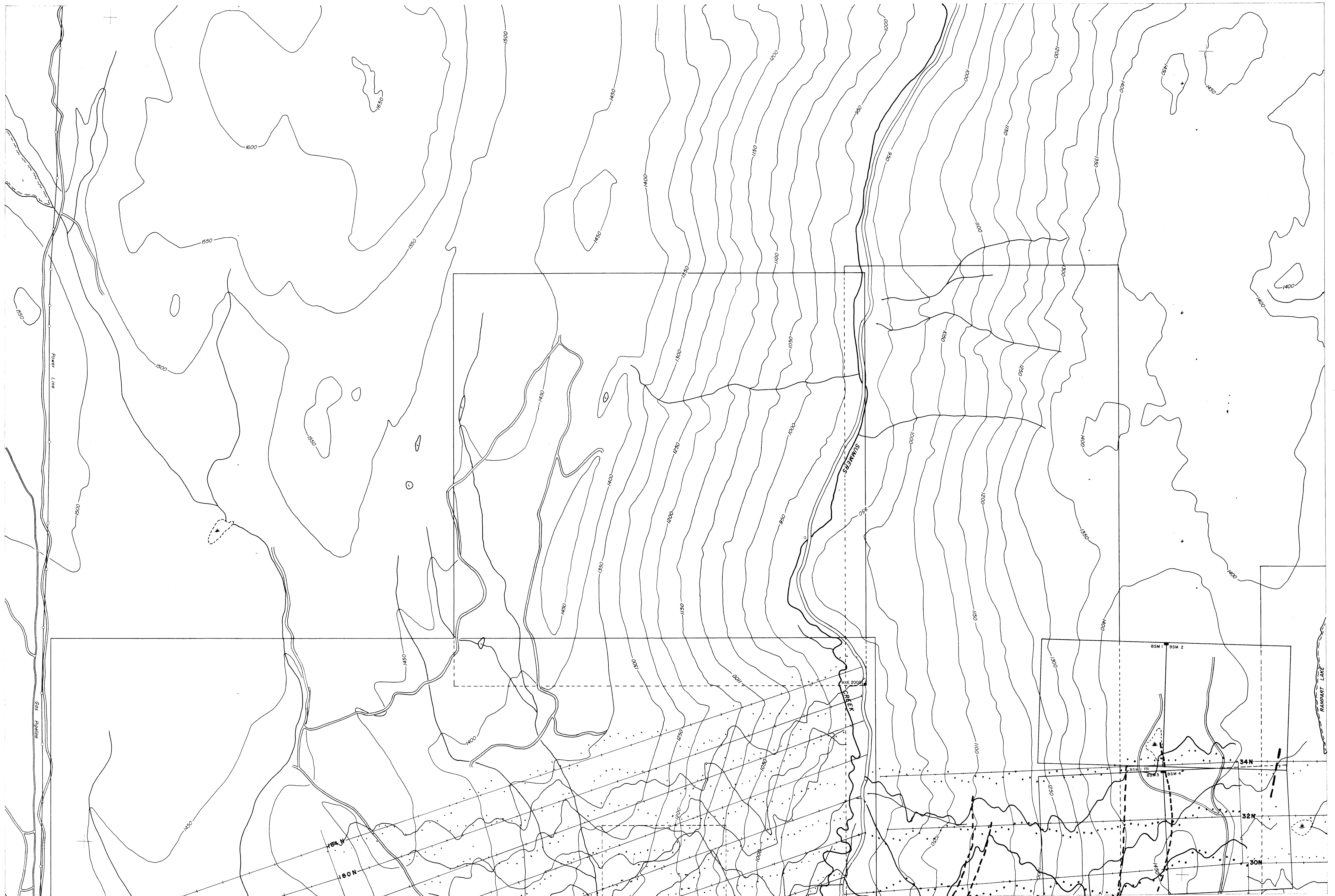

- VLF Till Angle (in phase)
- Quadrature (out of phase)
- VLF Conductor

VLF Station - NLK, Seattle, Washington  
Facing Direction - West

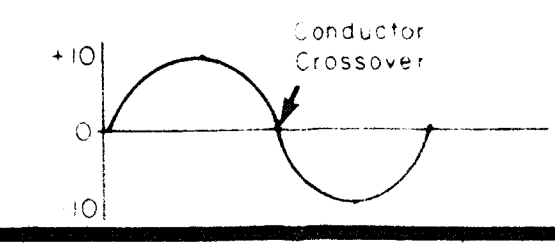

Even numbered lines from 0 to 34N completed in 1981

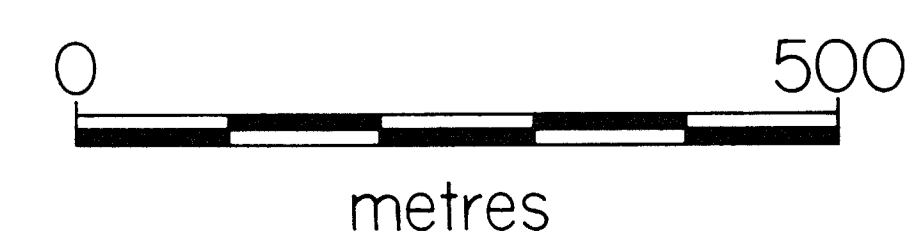

part 2 of 2  
**10,886**  
*Druck*

**GEOLOGICAL BRANCH ASSESSMENT REPORT**

**AXE PROPERTY**



|                   |                   |     |
|-------------------|-------------------|-----|
| Drawn by:         | Traced by:        | RAR |
| Reviewed by Date: | Reviewed by Date: |     |
| DJS               | NOV. 8/82         |     |

**GROUND VLF SURVEY (NLK)**

Scale: 1:5,000 Date: November 23, 1981 Plate: 9-1

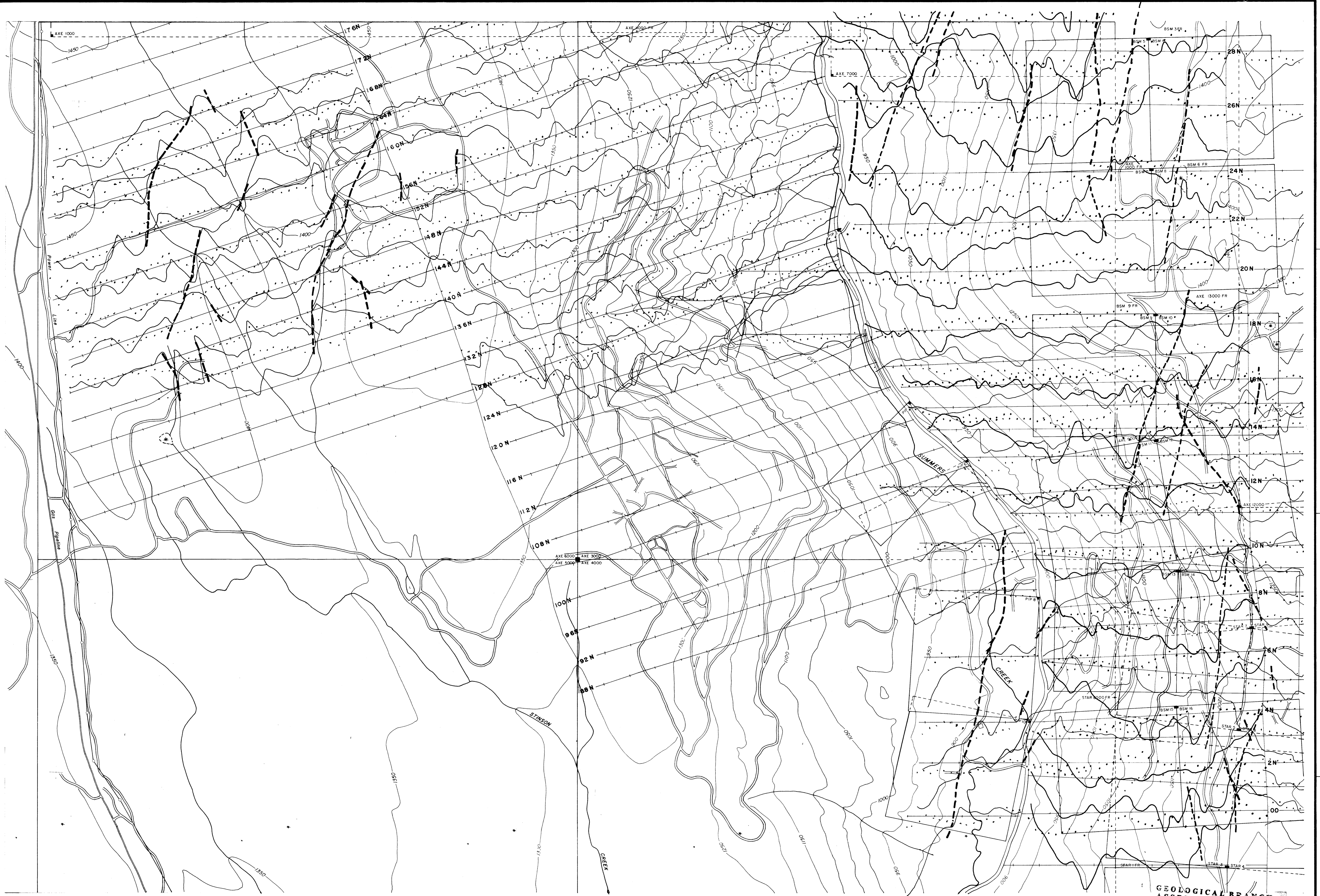
|   |   |
|---|---|
| 2 | 4 |
| 3 | 5 |



 VLF Tilt Angle (in phase)  
 Quadrature (out of phase)  
 VLF Conductor

VLF Station - NLK; Seattle, Washington  
 Facing Direction - West

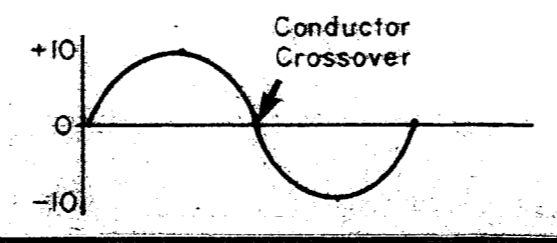

Even numbered lines from 0 to 34N completed in 1981.

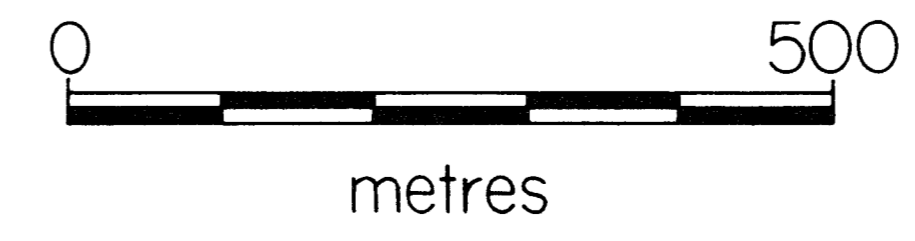

|   |   |
|---|---|
| 1 | 4 |
| 2 | 5 |
| 3 |   |

GEOLOGICAL BRANCH  
ASSESSMENT REPORT

Part 2 of 2 10,386

| AXE PROPERTY            |                         |
|-------------------------|-------------------------|
| Drawn by:               | Traced by: RAR          |
| Revised by Date:        | Revised by Date:        |
| SLW Feb 1982            |                         |
| RLS NOV 84              |                         |
| GROUND VLF SURVEY (NLK) |                         |
| Scale: 1:5,000          | Date: November 23, 1981 |
| Plate 9-11              |                         |

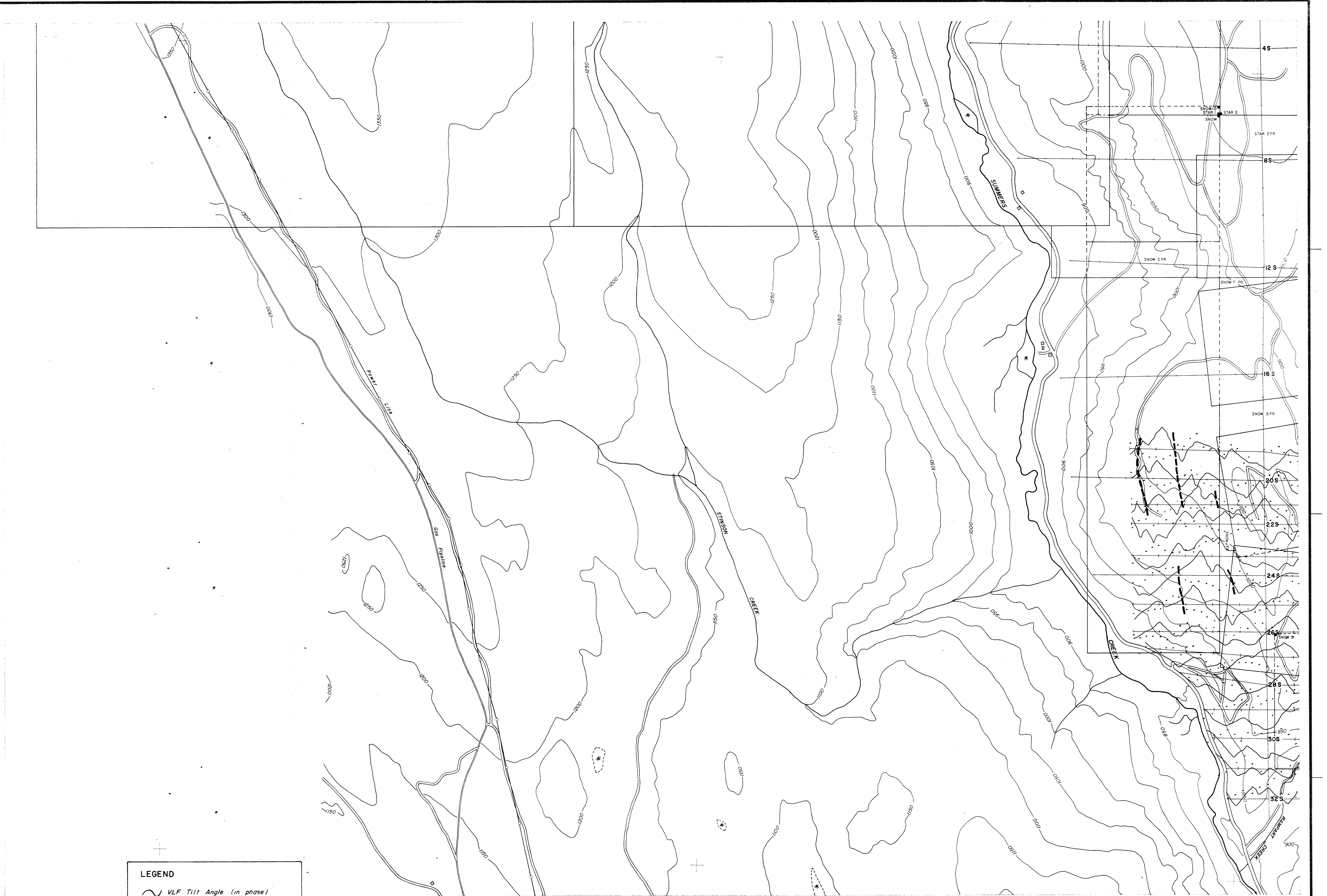

**LEGEND**

- VLF Tilt Angle (in phase)
- Quadrature (out of phase)
- VLF Conductor

Facing Direction - West

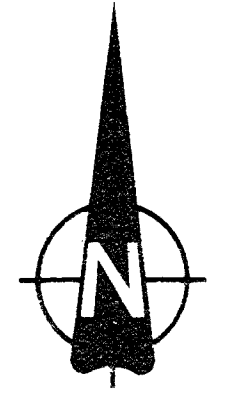

Even numbered lines from 0 to 34N were done in 1991.

**GEOLOGICAL BRANCH  
ASSESSMENT REPORT**

**10,886** *part 2 of 2*

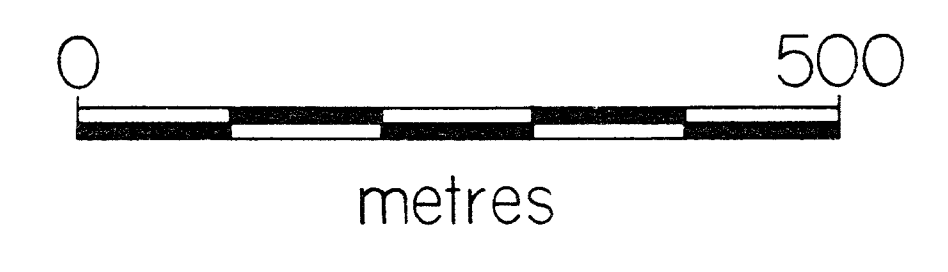

|   |   |
|---|---|
| 1 | 4 |
| 2 | 5 |
| 3 |   |

|                                |                         |             |
|--------------------------------|-------------------------|-------------|
| <b>AXE PROPERTY</b>            |                         |             |
| Drawn by: JMcDermott           | Traced by: RAR          |             |
| Proj. No.: 02135-0             |                         |             |
| Revised by: [ ]                | Revised by: [ ]         |             |
| Date: NOV 9/82                 |                         |             |
| <b>GROUND VLF SURVEY (NLK)</b> |                         |             |
| Scale: 1:5,000                 | Date: November 23, 1981 | Plot: 9-111 |

10,886

part a  
of a

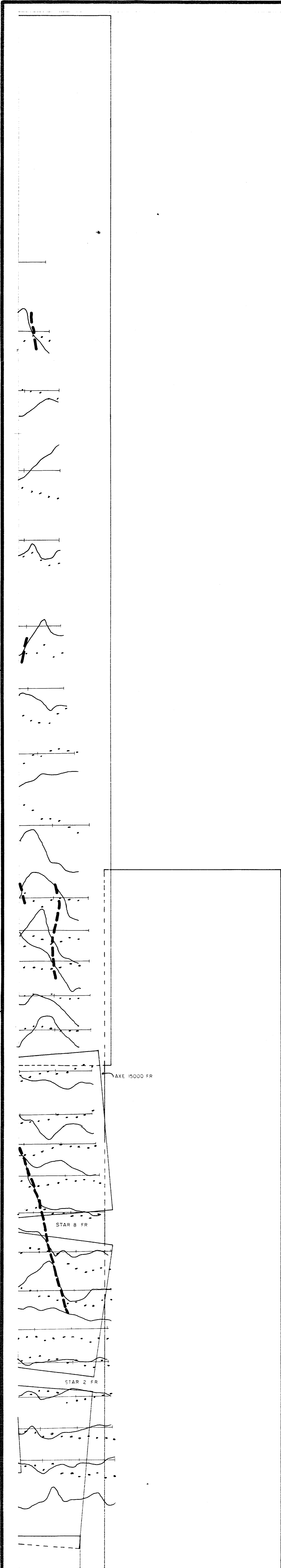

**LEGEND**

- VLF Tilt Angle (in phase)
- Quadrature (out of phase)
- VLF Conductor

Facing Direction - West



*Amelina*

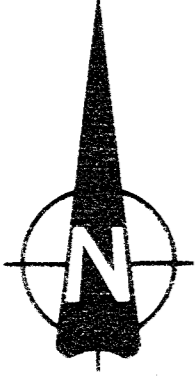

|   |   |
|---|---|
| 1 | 4 |
| 2 | 5 |
| 3 |   |

| AXE PROPERTY  |           |                        |      | Commod 424/9,10                |  |
|---------------|-----------|------------------------|------|--------------------------------|--|
| Drawn by      |           | Traced by              | R&R  |                                |  |
| Revised by    | Date      | Revised by             | Date |                                |  |
| D J S         | NOV. 8/82 |                        |      | <b>GROUND VLF SURVEY (NLK)</b> |  |
| Scale 1:5,000 |           | Date February 26, 1982 |      | Plate 9-IV                     |  |

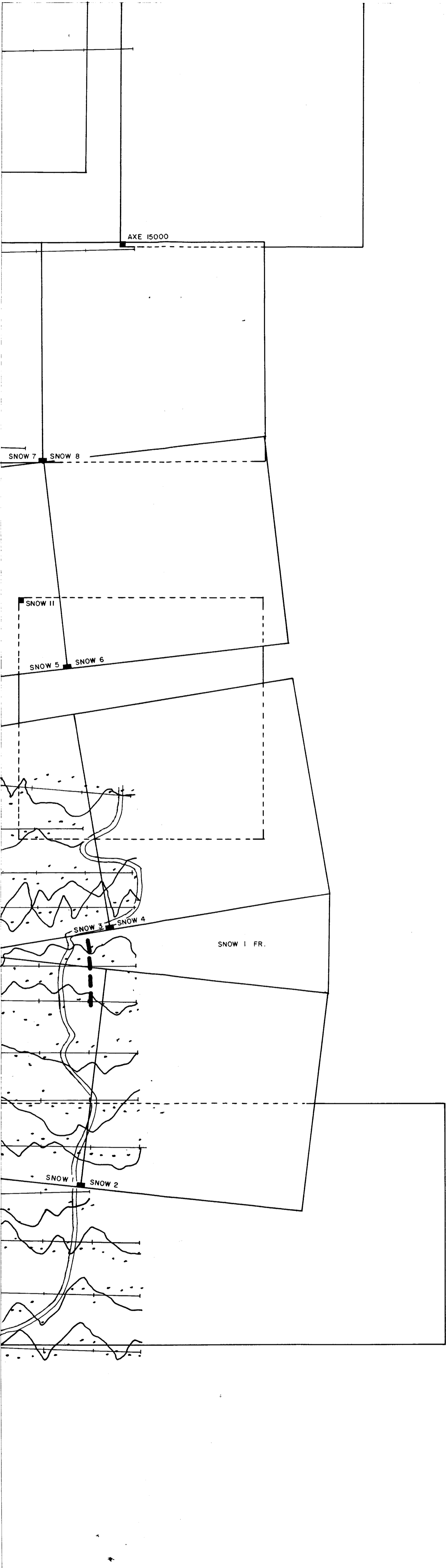

GEOLOGICAL BRANCH  
 ASSESSMENT REPORT  
**10,886**  
*part 2*  
*of 2*

**LEGEND**

VLF Tilt Angle (in phase)  
 Quadrature (out of phase)  
 VLF Conductor

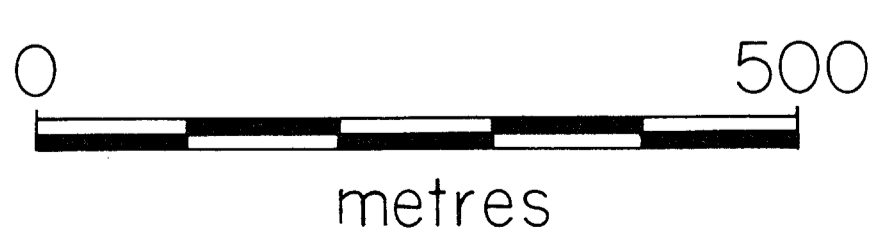
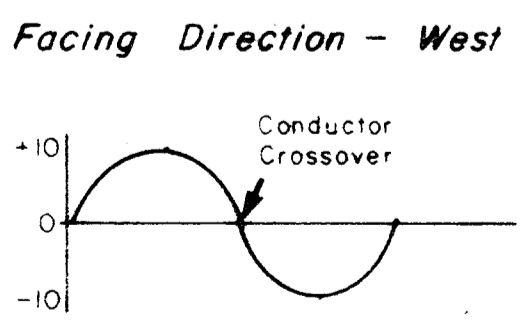

*R. Mehmood*

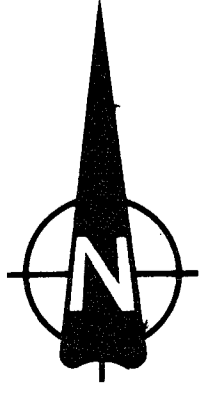

|   |   |
|---|---|
| 1 | 4 |
| 2 | 4 |
| 3 | 5 |

|                     |                |            |                                |            |
|---------------------|----------------|------------|--------------------------------|------------|
| <b>AXE PROPERTY</b> |                |            |                                | 92H/9,10   |
| Drawn by:           | Traced by: RAR |            | <b>GROUND VLF SURVEY (NLK)</b> |            |
| Revised by          | Date           | Revised by |                                |            |
| D. J. S.            | NOV. 8/82      |            |                                |            |
|                     |                |            |                                |            |
|                     |                |            |                                |            |
|                     |                |            |                                |            |
| Scale:              | 1:5,000        | Date:      | February 22, 1982              | Plate: 9-V |

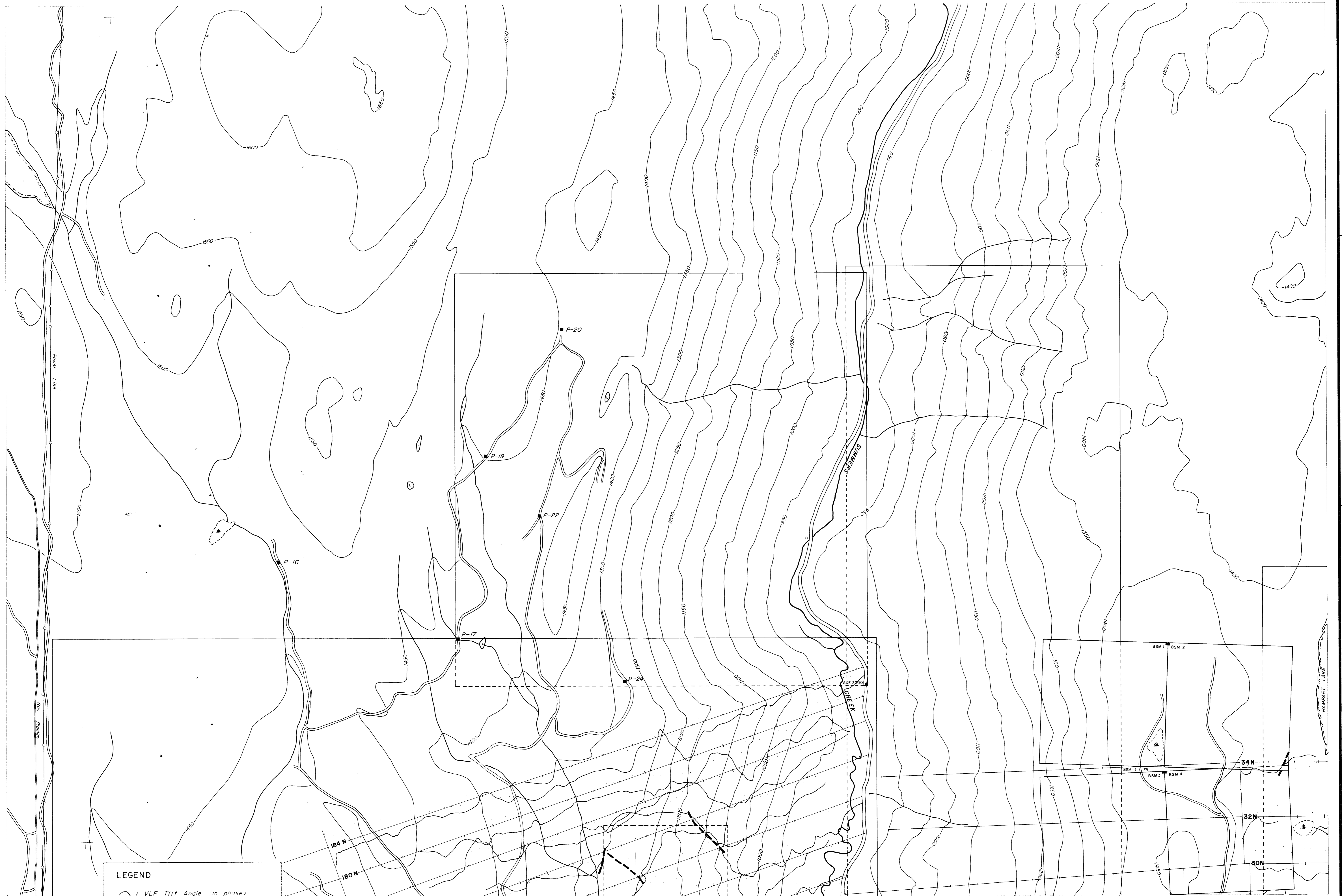

**LEGEND**

- VLF Tilt Angle (in phase)
- Quadrature (out of phase)
- VLF Conductor

Facing Direction - West

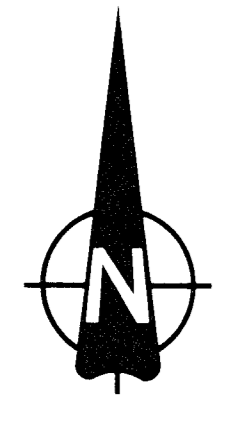

**GEOLOGICAL BRANCH  
ASSESSMENT REPORT**

**10,886** *part 2 of 2*

0 500  
metres

- Percussion drill hole
- Diamond drill hole

|   |   |
|---|---|
| 1 | 4 |
| 2 | 4 |
| 3 | 5 |

**AXE PROPERTY**

Drawn by: [ ] Traced by: RAR  
 Reviewed by Date: [ ]  
 22 S NOV 8/82 Revised by Date: [ ]

**DRILL HOLE LOCATIONS  
&  
GROUND VLF SURVEY (NAA)**

Scale: 1:5,000 Date: November 23, 1981 Plate 10-1

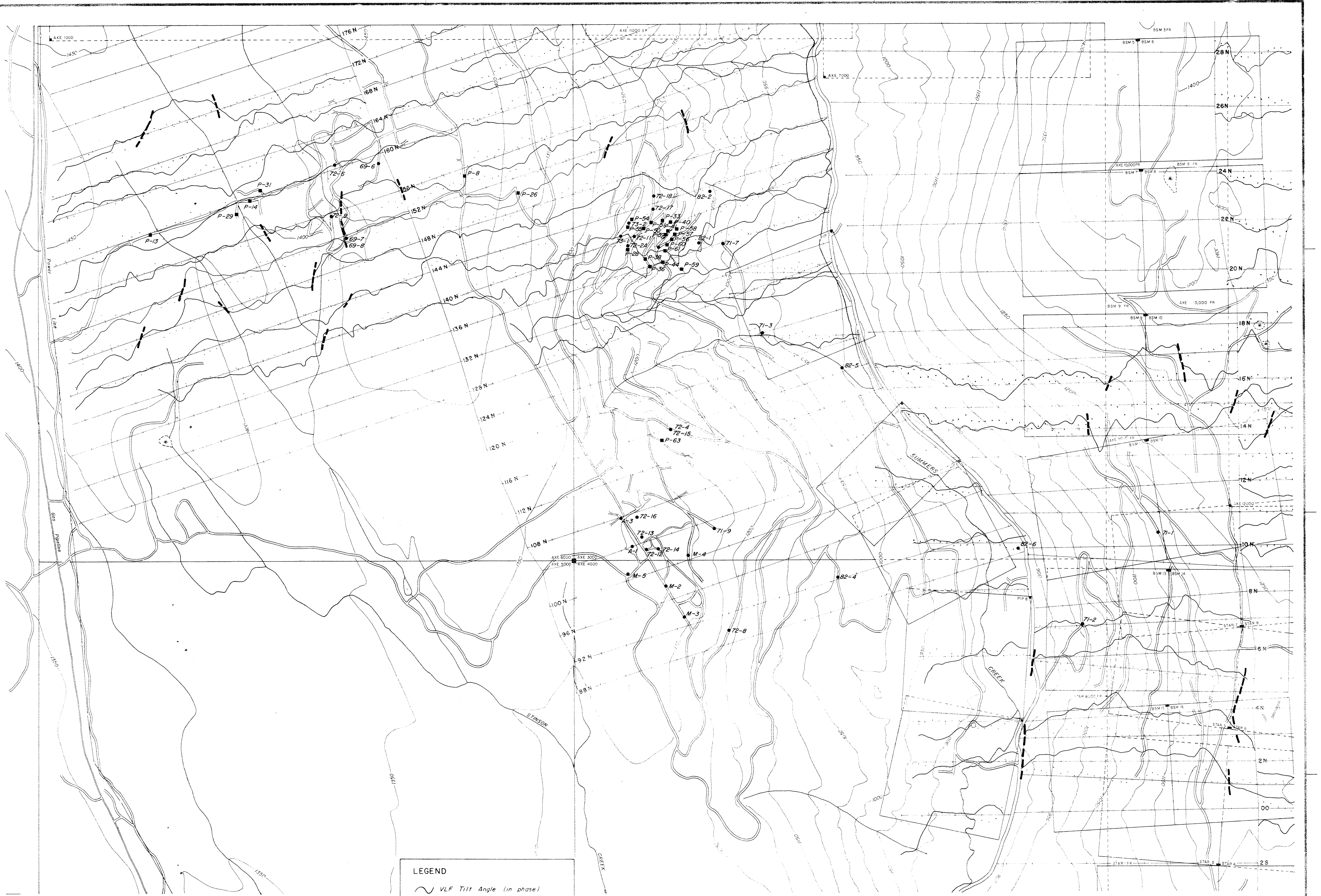

**LEGEND**

VLF Tilt Angle (in phase)  
 Quadrature (out of phase)  
 VLF Conductor

Facing Direction - West

**GEOLOGICAL BRANCH  
ASSESSMENT REPORT**

**10,886** *part of 2 of 2*

Percussion drill hole  
 Diamond drill hole

0 500 metres

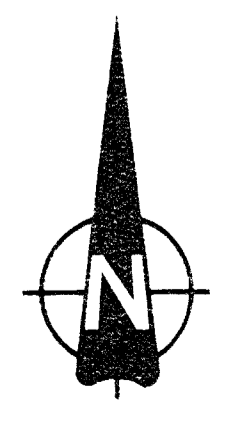

|   |   |
|---|---|
| 1 | 4 |
| 2 | 5 |
| 3 | 5 |

**AXE PROPERTY**

**DRILL HOLE LOCATIONS & GROUND VLF SURVEY (NAA)**

Scale: 1:5,000 Date: November 23, 1991 Plate: 10-11

*Oriskany*

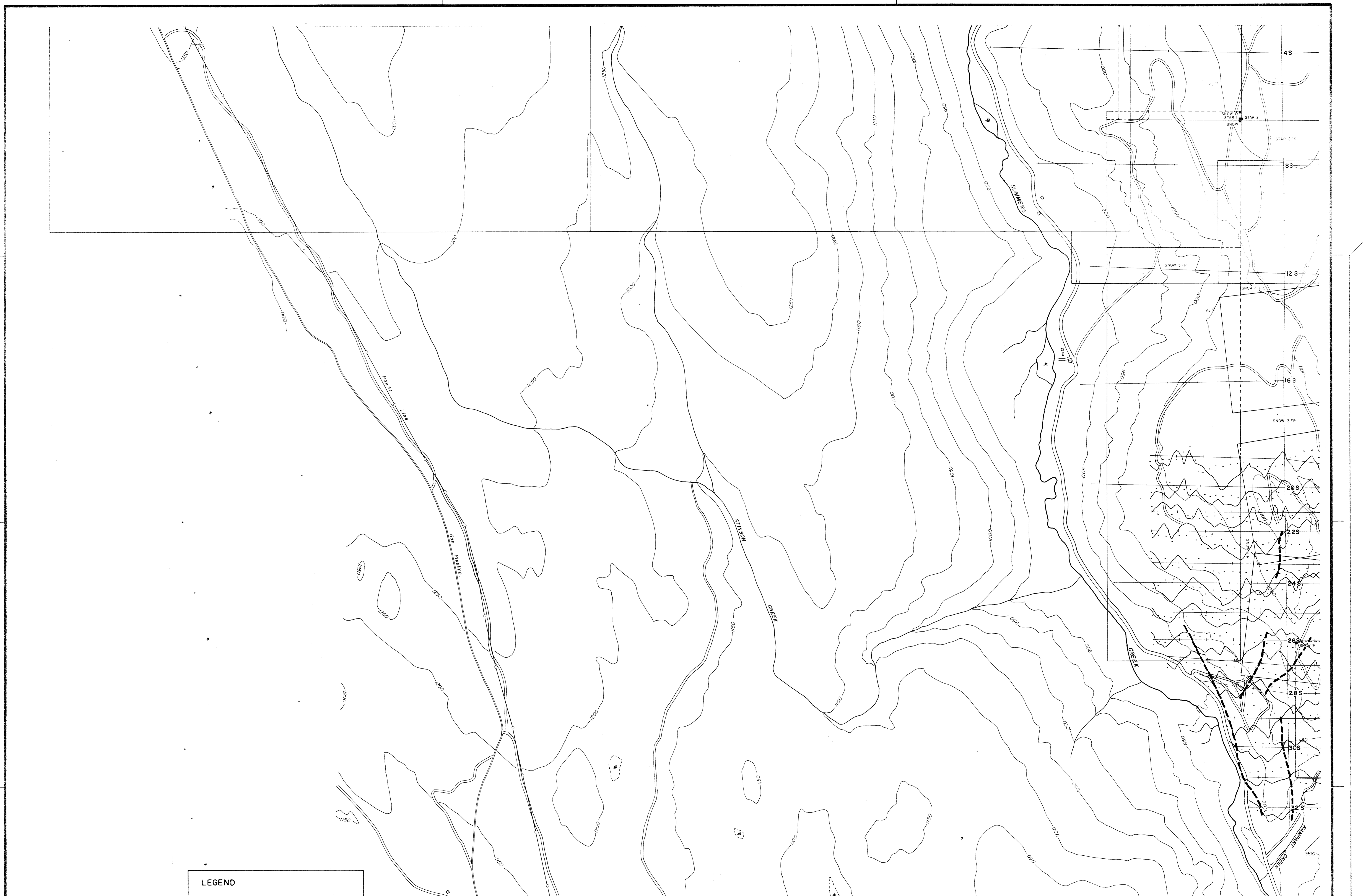

**LEGEND**

VLF Tilt Angle (in phase)  
 Quadrature (out of phase)  
 VLF Conductor

Facing Direction - West

**GEOLOGICAL BRANCH  
ASSESSMENT REPORT**

**10,886**

part 2  
of 2

- Percussion drill hole
- Diamond drill hole



|   |   |
|---|---|
| 1 | 4 |
| 2 | 5 |
| 3 |   |

**AXE PROPERTY**

Drawn by: M. Dwyer  
 Job No.: 06936-0  
 Checked by: RAR  
 Revised by: DATE

1:1:1  
 NOV 8/88  
 W.E.E. DEC/88

**DRILL HOLE LOCATIONS  
GROUND VLF SURVEY (NAA)**

Scale: 1:5,000 Date: November 23, 1981 Plate: 10-111

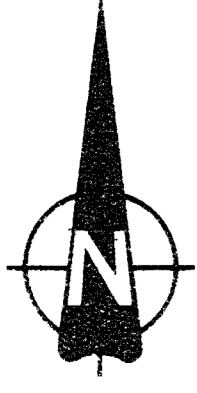

*Dwyer*



10,886  
part 2  
of 2

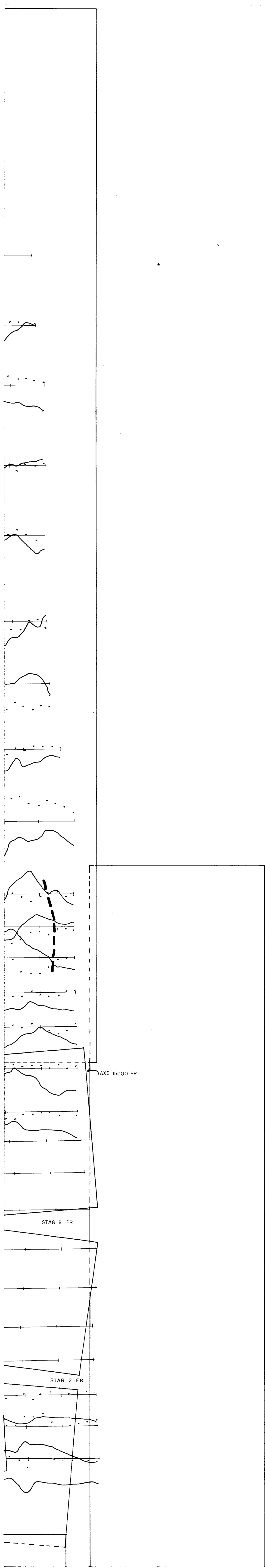

**LEGEND**

- VLF Tilt Angle (in phase)
- Quadrature (out of phase)
- VLF Conductor

Facing Direction - West

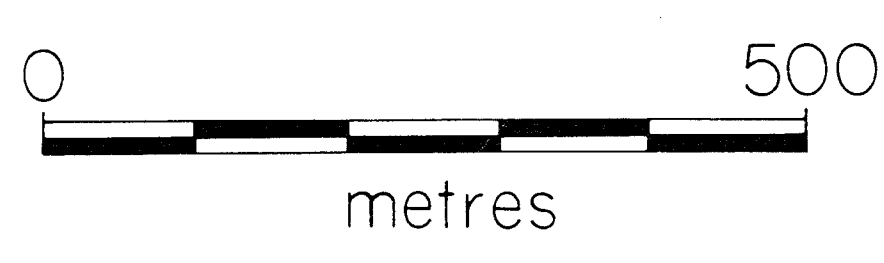

*Druckman*

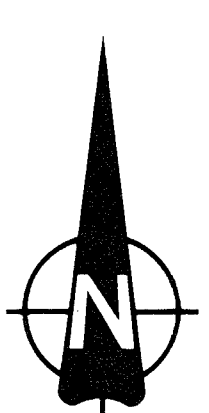

|   |   |
|---|---|
| 1 | 4 |
| 2 | 5 |
| 3 |   |

| AXE PROPERTY |       |             |           | Common 92H/9,10                                      |                         |
|--------------|-------|-------------|-----------|------------------------------------------------------|-------------------------|
| Drawn by:    |       | Traced by:  | RAR       | DRILL HOLE LOCATIONS<br>&<br>GROUND VLF SURVEY (NAA) |                         |
| Revised by:  | Date  | Revised by: | Date      |                                                      |                         |
|              | U J S |             | NOV. 8/82 |                                                      |                         |
|              |       |             |           |                                                      |                         |
|              |       |             |           |                                                      |                         |
|              |       |             |           | Scale: 1:5,000                                       | Date: February 26, 1982 |
|              |       |             |           |                                                      | Plate: 10 - IV          |

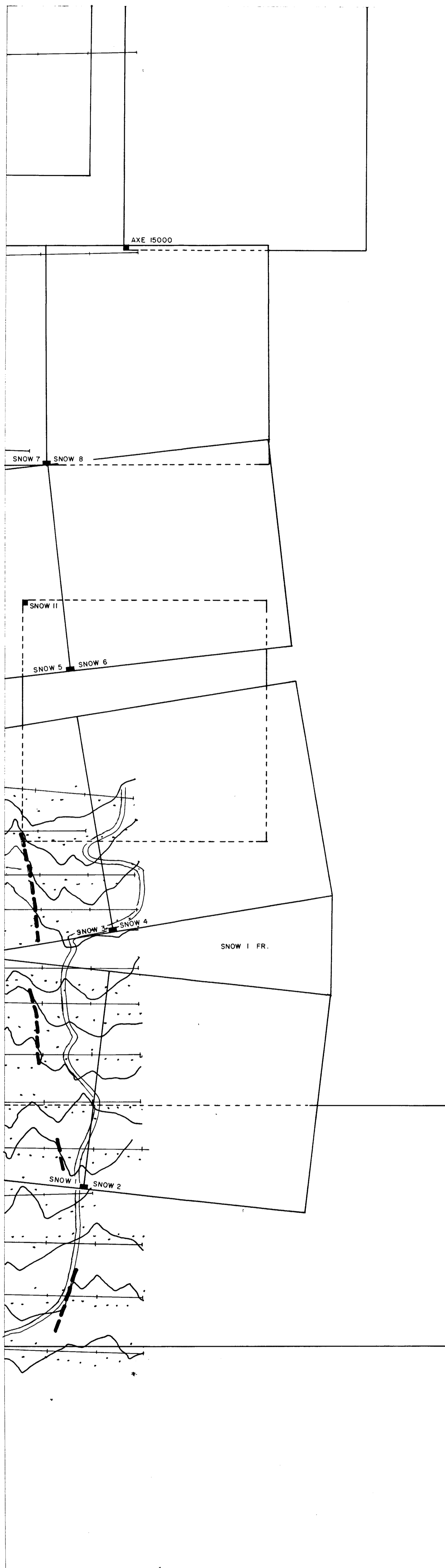

part 2  
of 2

10,886

GEOLOGICAL BRANCH  
ASSESSMENT REPORT

LEGEND

- VLF Tilt Angle (in phase)
- Quadrature (out of phase)
- VLF Conductor

Facing Direction - West

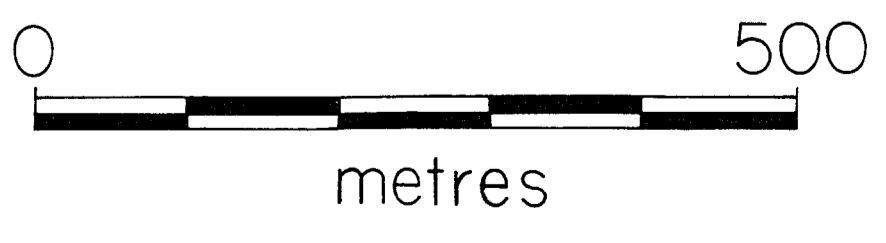
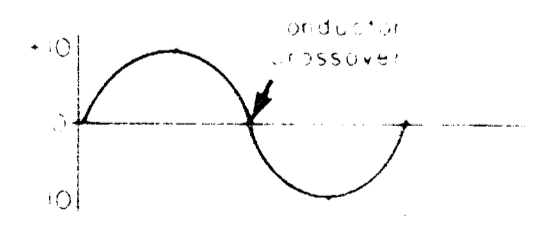

*R. Melnyk*

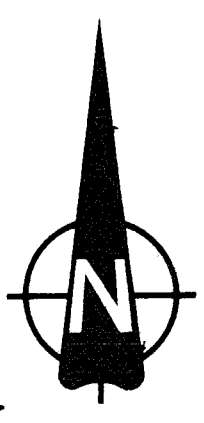

|   |   |
|---|---|
| 1 |   |
| 2 | 4 |
| 3 | 5 |

| AXE PROPERTY   |          |                         |      | 92H/9,10                                       |  |
|----------------|----------|-------------------------|------|------------------------------------------------|--|
| Drawn by:      |          | Traced by: RAR          |      | DRILL HOLE LOCATIONS & GROUND VLF SURVEY (NAA) |  |
| Revised by     | Date     | Revised by              | Date |                                                |  |
| D.J.S.         | NOV 8/82 |                         |      |                                                |  |
| M.E.L.         | Dec /82  |                         |      |                                                |  |
| Scale: 1:5,000 |          | Date: February 22, 1982 |      | Plate: 10 - V                                  |  |

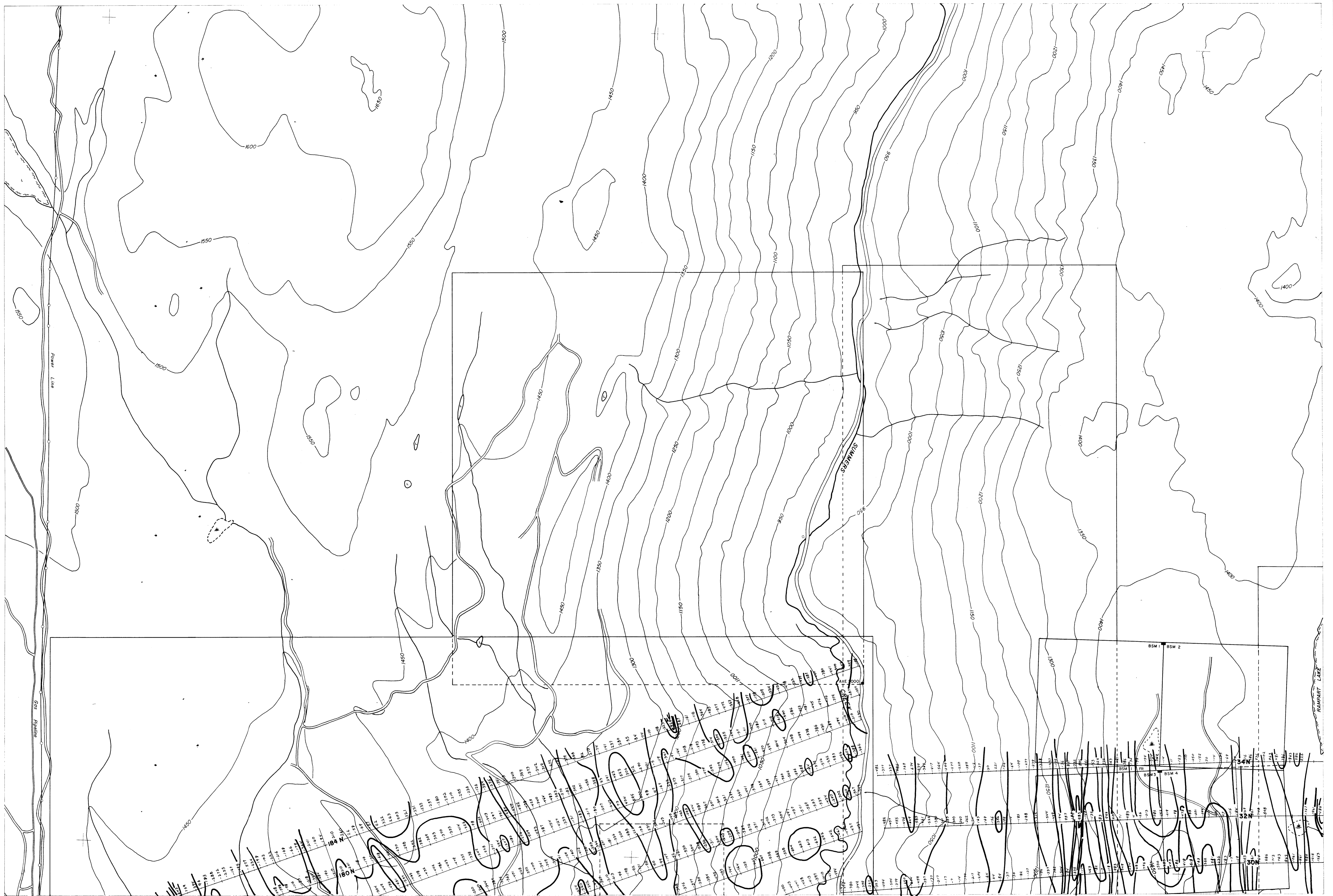

**LEGEND**

Ground Magnetometer Values.  
 Contour Interval 300 Gammas.  
 (Relative to Background - 57,000  
 Gammas in Area of Survey)

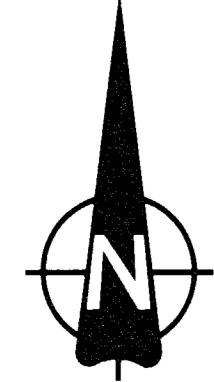

GEOLOGICAL BRANCH  
 ASSESSMENT REPORT

10,886  
 part 2 of 2

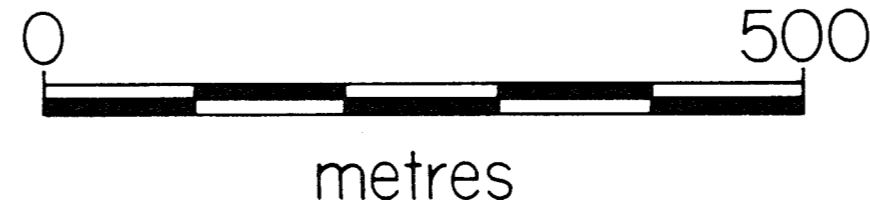

|   |   |
|---|---|
| 1 | 4 |
| 2 | 5 |
| 3 |   |

| AXE PROPERTY      |                 | 92H/9,10                |             |
|-------------------|-----------------|-------------------------|-------------|
| Drawn by Date     | Traced by Date  | RAR                     |             |
| Revised by Date   | Revised by Date |                         |             |
| RAR Date 06/22/82 |                 |                         |             |
| Scale: 1:5,000    |                 | Date: November 23, 1981 | Plate: 11-1 |

*J. M. J.*

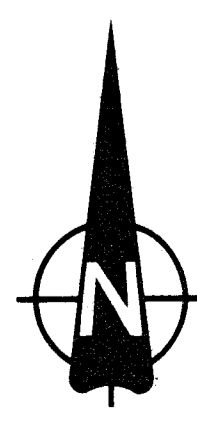
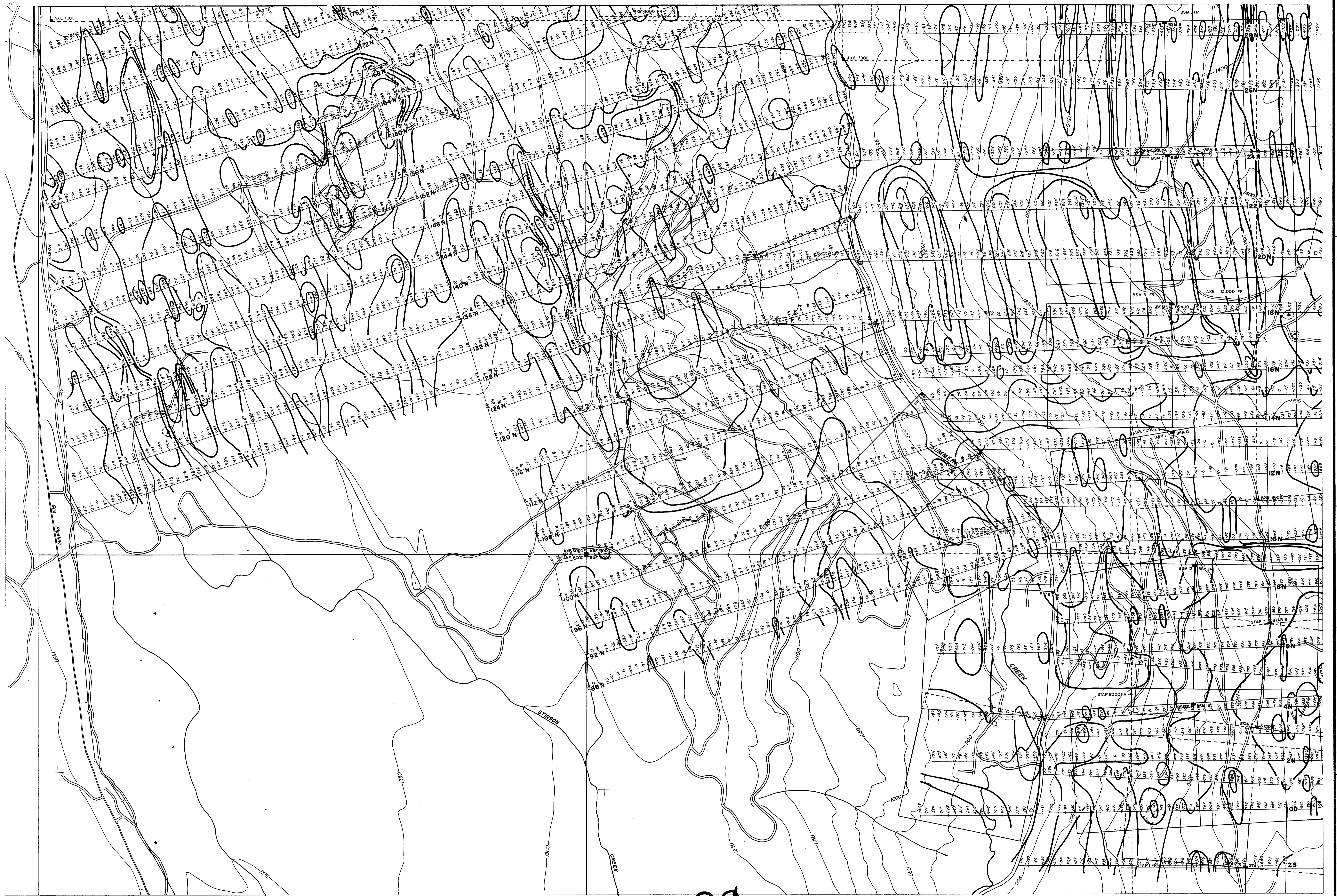

**LEGEND**

Ground Magnetometer Values  
 Contour Interval 300 Gammas  
 (Relative to Background - 57,000  
 Gammas in Area of Survey)

GEOLOGICAL BRANCH  
 ASSESSMENT REPORT

10,886  
 part 2 of 2

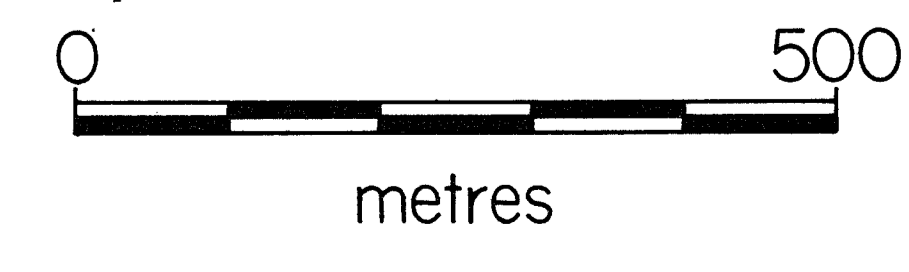

|   |   |
|---|---|
| 1 | 4 |
| 2 | 5 |
| 3 |   |

**AXE PROPERTY**

Drawn by: RAR Traced by: RAR  
 Revised by Date: Revised by Date:  
 RAR Dec/82 RAR Dec/82

**GROUND MAGNETOMETER SURVEY**

Scale: 1:5,000 Date: November 23, 1981 Plate: 11-11

*D. Nelson*

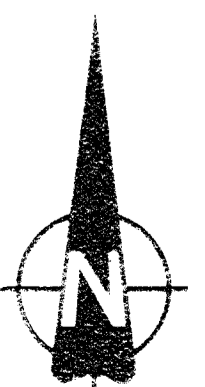

**LEGEND**

Ground Magnetometer Values  
Contour Interval 300 Gammas  
(Relative to Background - 57,000  
Gammas in Area of Survey)

GEOLOGICAL BRANCH  
ASSESSMENT REPORT

10,886  
part 2 of 2

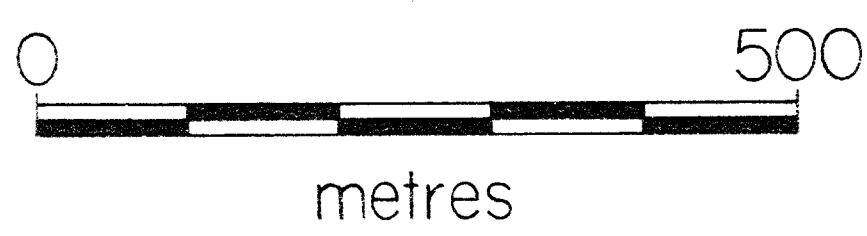

|   |   |
|---|---|
| 1 | 4 |
| 2 | 5 |
| 3 |   |

| AXE PROPERTY            |                   |
|-------------------------|-------------------|
| Drawn by: McInnes       | Traced by: RAR    |
| Checked by: Dale        | Reviewed by: Dale |
| D. Storr: Sept / 82     | RAR: Dec / 82     |
| Scale: 1:5,000          |                   |
| Date: November 23, 1981 |                   |
| Plot # 111              |                   |

**GROUND MAGNETOMETER SURVEY**

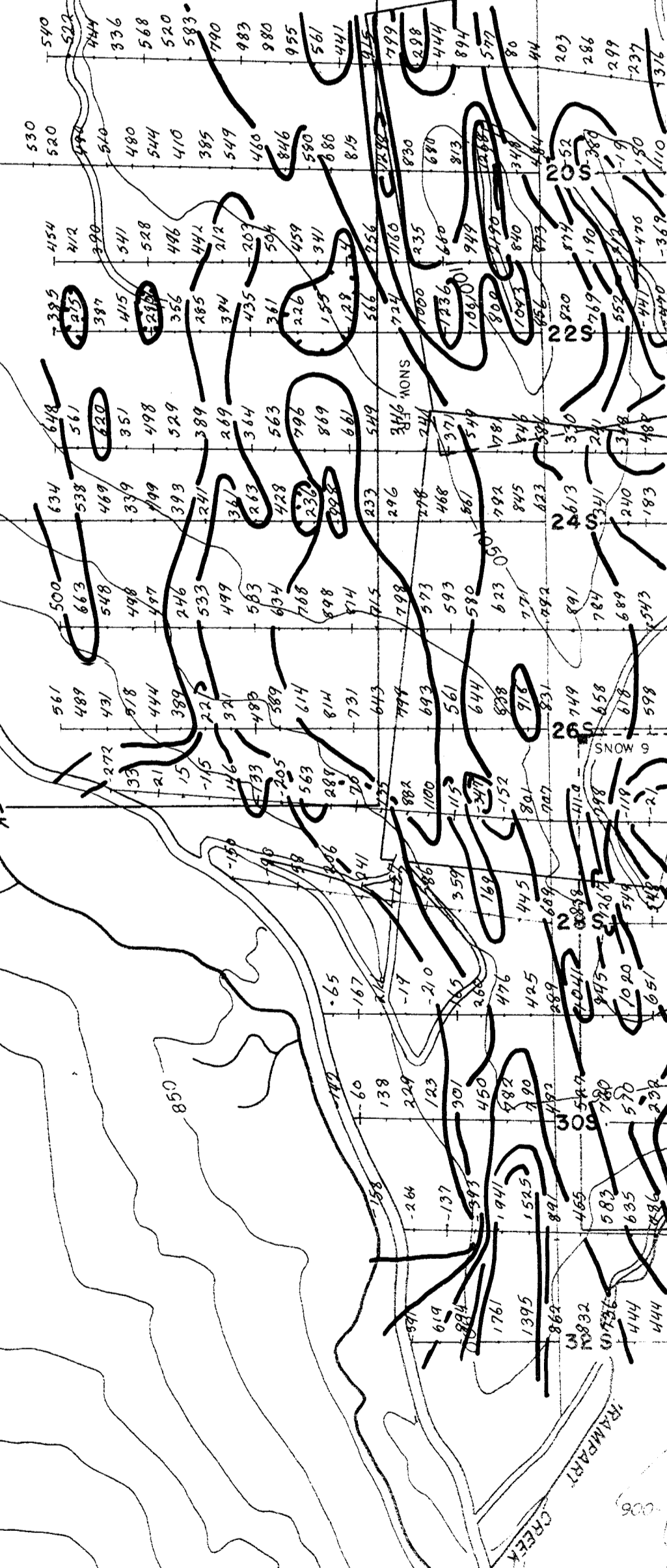

*McInnes*

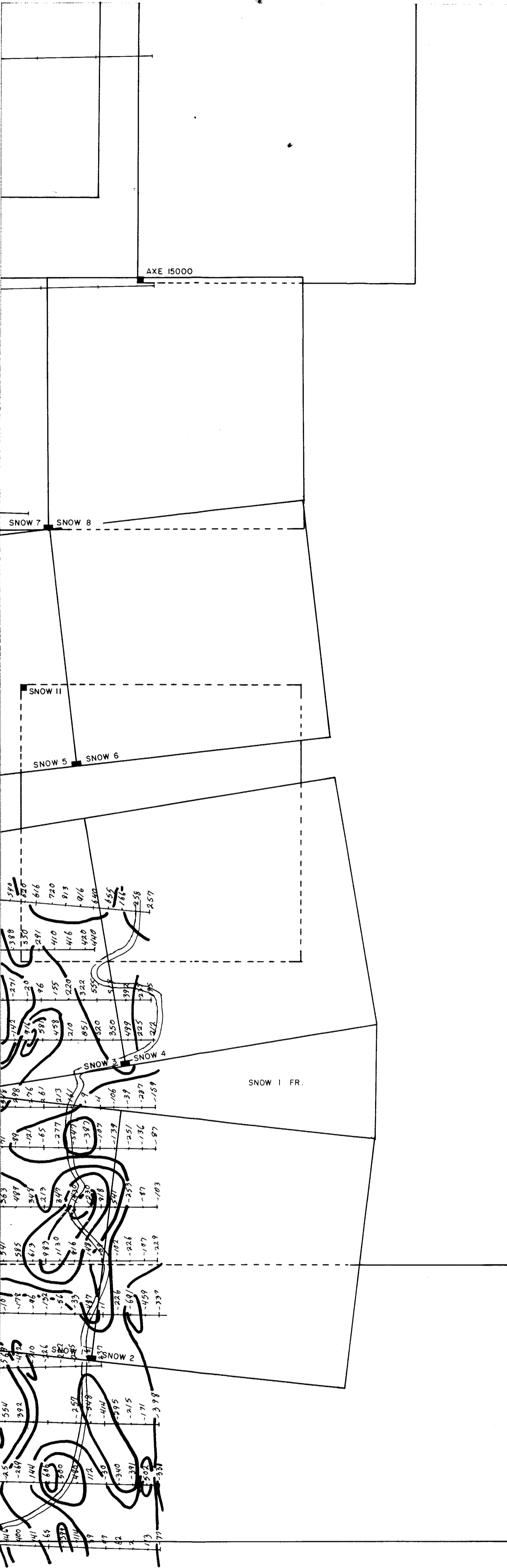

part 2  
10,886

GEOLOGICAL BRANCH  
ASSESSMENT REPORT

LEGEND

Ground Magnetometer Values.  
Contour Interval 300 Gammas.  
(Relative to Background - 57,000  
Gammas in Area of Survey)

*D. Mechner*

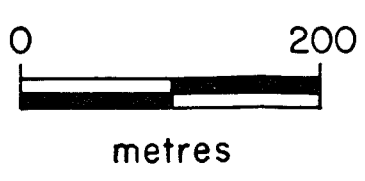
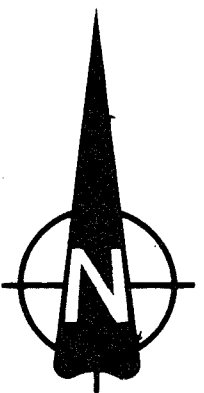

|   |   |
|---|---|
| 1 |   |
| 2 | 4 |
| 3 | 5 |

| AXE PROPERTY |           |             |      | Camco 92H/9,10             |                   |
|--------------|-----------|-------------|------|----------------------------|-------------------|
| Drawn by:    |           | Traced by:  | RAR  | GROUND MAGNETOMETER SURVEY |                   |
| Revised by:  | Date      | Revised by: | Date |                            |                   |
| D. Slade     | Sept / 82 |             |      |                            |                   |
| RAR          | Dec / 82  |             |      | Scale:                     | 1:5,000           |
|              |           |             |      | Date:                      | February 22, 1982 |
|              |           |             |      | Plate:                     | 11                |

GEOLOGICAL BRANCH  
ASSESSMENT REPORT

10,886  
part 2 of 2

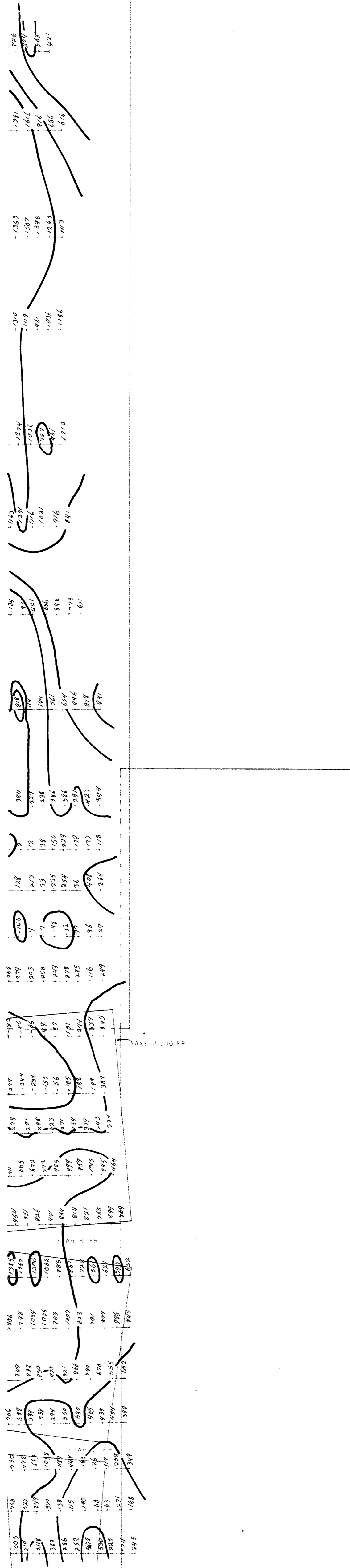

LEGEND

Ground Magnetometer Values.  
Contour Interval 300 Gammas.  
(Relative to Background - 57,000  
Gammas in Area of Survey)

*DeWitt*

AXE PROPERTY



GROUND MAGNETOMETER SURVEY

|         |          |
|---------|----------|
| Map No. | 10,886   |
| Date    | Sept /82 |
| By      | D. Slade |
| Checked | RAR      |
| Date    | Dec /82  |

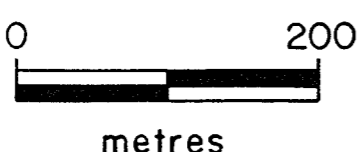
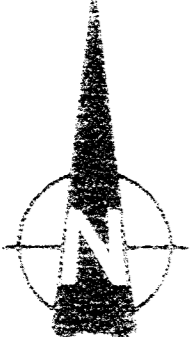

|   |   |   |   |
|---|---|---|---|
| 1 | 2 | 3 | 4 |
| 2 | 3 | 4 | 5 |