

REPORT ON GEOCHEMICAL SURVEY AND TRENCHING

CLAIMS: Yukon Record No. ²⁶⁸¹~~2678~~
Amic I Record No. 2708
Amic II Record No. 2709

MINING DIVISION: Nelson

N.T.S.: 82 F 2 W

LATITUDE: 49° 12' N

LONGITUDE: 116° 57' W

OWNER/OPERATOR: Cima Resources Ltd.

AUTHOR: I.R. Corvalan, P.Eng.

DATE: January 10, 1983

**GEOLOGICAL BRANCH
ASSESSMENT REPORT**

11,026

CONTENTS

	<u>Page</u>
<u>INTRODUCTION</u>	
Location and Access	1
Property	1
History	1
Geology	4
Mineralization	4
Summary of Work Done	4
<u>TRENCHING</u>	7
<u>GEOCHEMICAL SURVEY</u>	8
Survey Grid	8
Soil Sampling	8
Sample Analysis	8
Interpretation	9
Conclusions	9
Recommendations	9
<u>BIBLIOGRAPHY</u>	10
<u>ANNEX #1 STATEMENT OF EXPENDITURES</u>	12
<u>ANNEX #2 AFFIDAVIT</u>	14
<u>ANNEX #3 STATEMENT OF QUALIFICATIONS</u>	15
<u>ANNEX #4 GEOCHEMICAL RESULTS</u>	16
<u>MAPS</u>	
Location Map	2
Claim Map	3
Geological Map	5
Outcrop Sample Results (Map #4)	11
Geochemical and Trench Sample Results (Map #5), in pocket	

INTRODUCTION

Location and Access

The Amic claim group (4 units) is located between elevations of 1800m and 1860m in the Bayonne Mining Camp area, approximately 35km northwest of Creston, B.C. Coordinates of the area are 49° 12' N and 116° 57' W. Road access from the Salmo-Creston Highway (Route #3) is by a 17km gravel road (Blazed Creek Forest road) which leaves the highway in a northerly direction 26km west of Creston (see map #1).

Property

The property consists of 3 claims held by Cima Resources Ltd., Vancouver, B.C.

<u>Claim Name</u>	<u>Record No.</u>	<u>Units</u>	<u>Expiry Date</u>
Yukon	2678 2681	1	June, 1983
Amic I	2708	2	July, 1983
Amic II	2709	1	July, 1983

(see map #2)

History

The Amic claim group were staked in 1982 by I.R. Corvalan, agent for Cima Resources Ltd. A stream sediment survey, using a heavy metal kit, led to the finding of the Yukon vein. Posterior geochemical sampling and hand trenching allowed the identification of a vein 300m long and a fissure zone showing. Samples from both showing assayed high gold values.

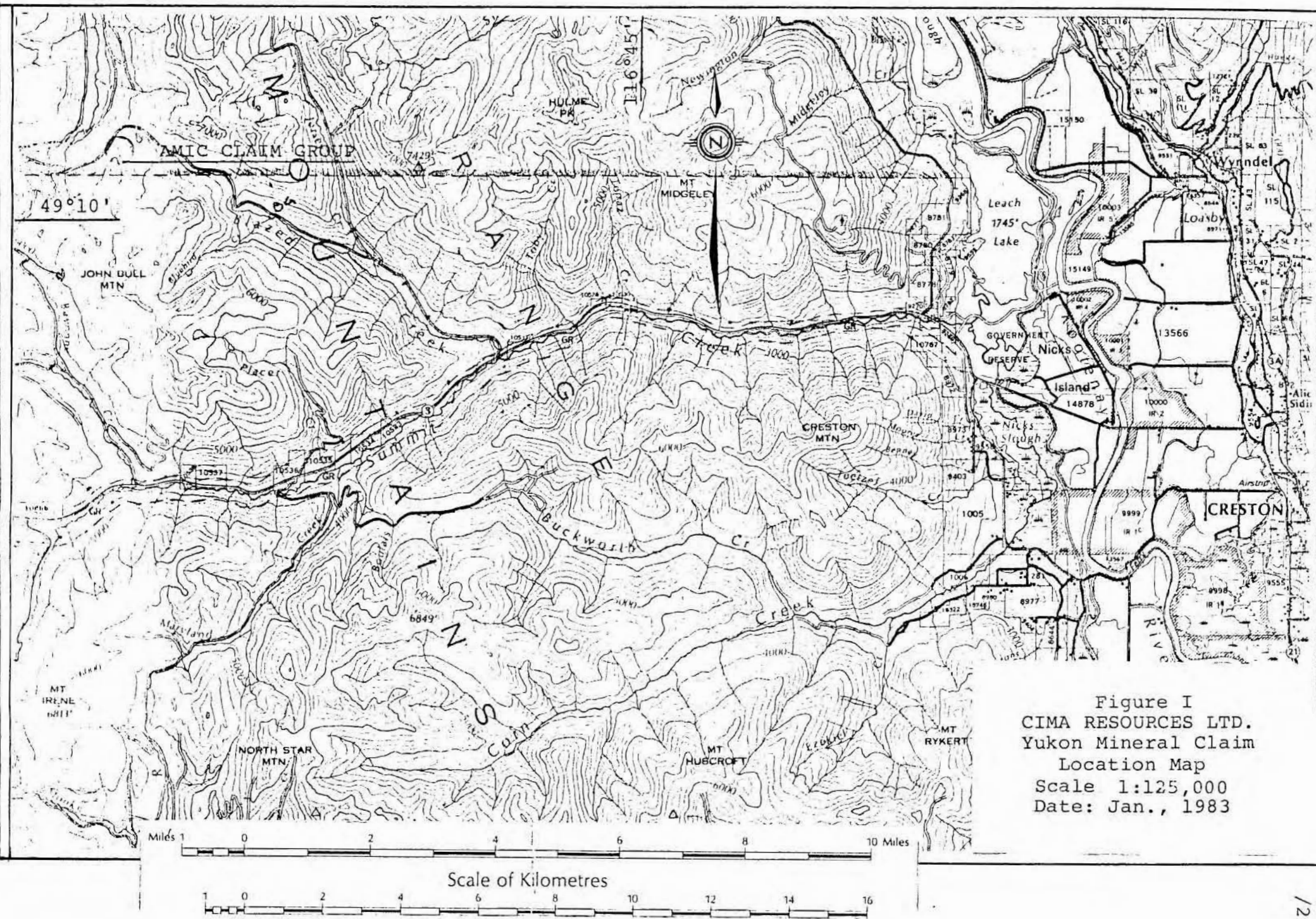

Figure I
 CIMA RESOURCES LTD.
 Yukon Mineral Claim
 Location Map
 Scale 1:125,000
 Date: Jan., 1983

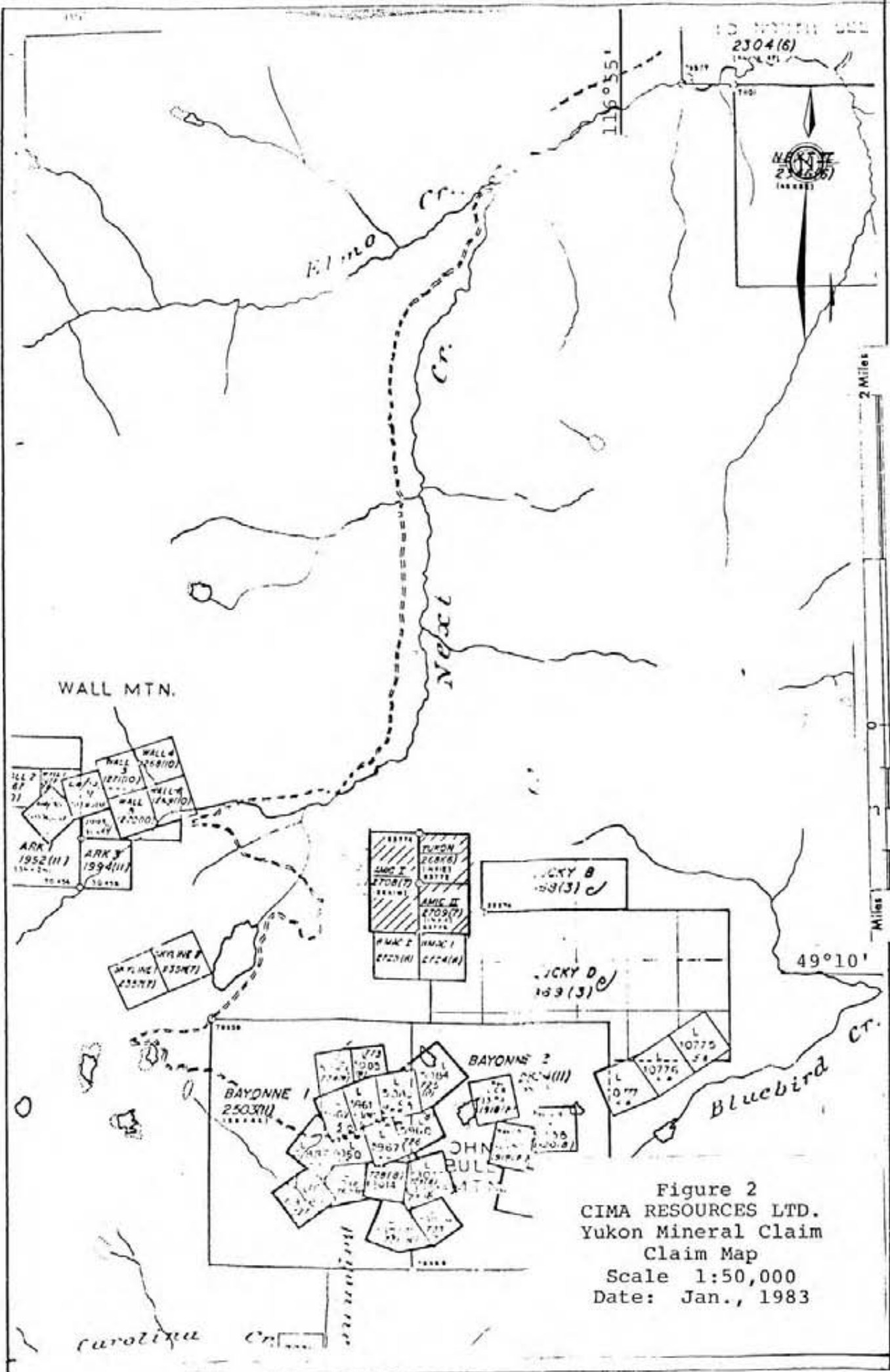

Figure 2
 CIMA RESOURCES LTD.
 Yukon Mineral Claim
 Claim Map
 Scale 1:50,000
 Date: Jan., 1983

Geology

The property is underlain by the Mine Stock batholith (H.M.A. Rice, 1941). This batholith consists of a fine to medium grained light grey rock, fairly uniform in texture and composition. Pegmatite and aplite dikes are frequent but nowhere very large. This batholith is also the host rock at the Bayonne and Blue Bird mines located 1km south from the Amic claim group.

This stock seems to have been fractured by the intrusion of a younger body (Bayonne Batholith). Fissures produced seem to have been filled by mineralized solutions giving origin to the several mineral deposits located in the Bayonne mining camp (see map #3).

Mineralization

The mineral occurrences consist of a fissure vein striking N 40° - 50° E and dipping almost vertical, and a fissure zone in which narrow fissures present a N.E. orientation. Both showing present similar mineralization; fissures are filled with quartz, which contains small pockets of Galena and Pyrite, the later filling micro fractures and disseminated.

Summary of Work Done

June 9 - June 26; prospecting work on the Bayonne Mining Camp, discovery and staking of the Yukon mineral claim, outcrop mapping and preliminary sampling (see map #4) a total of 12 rock samples and 200 soil samples were taken. Soil samples were assayed using a Heavy Metal Kit.

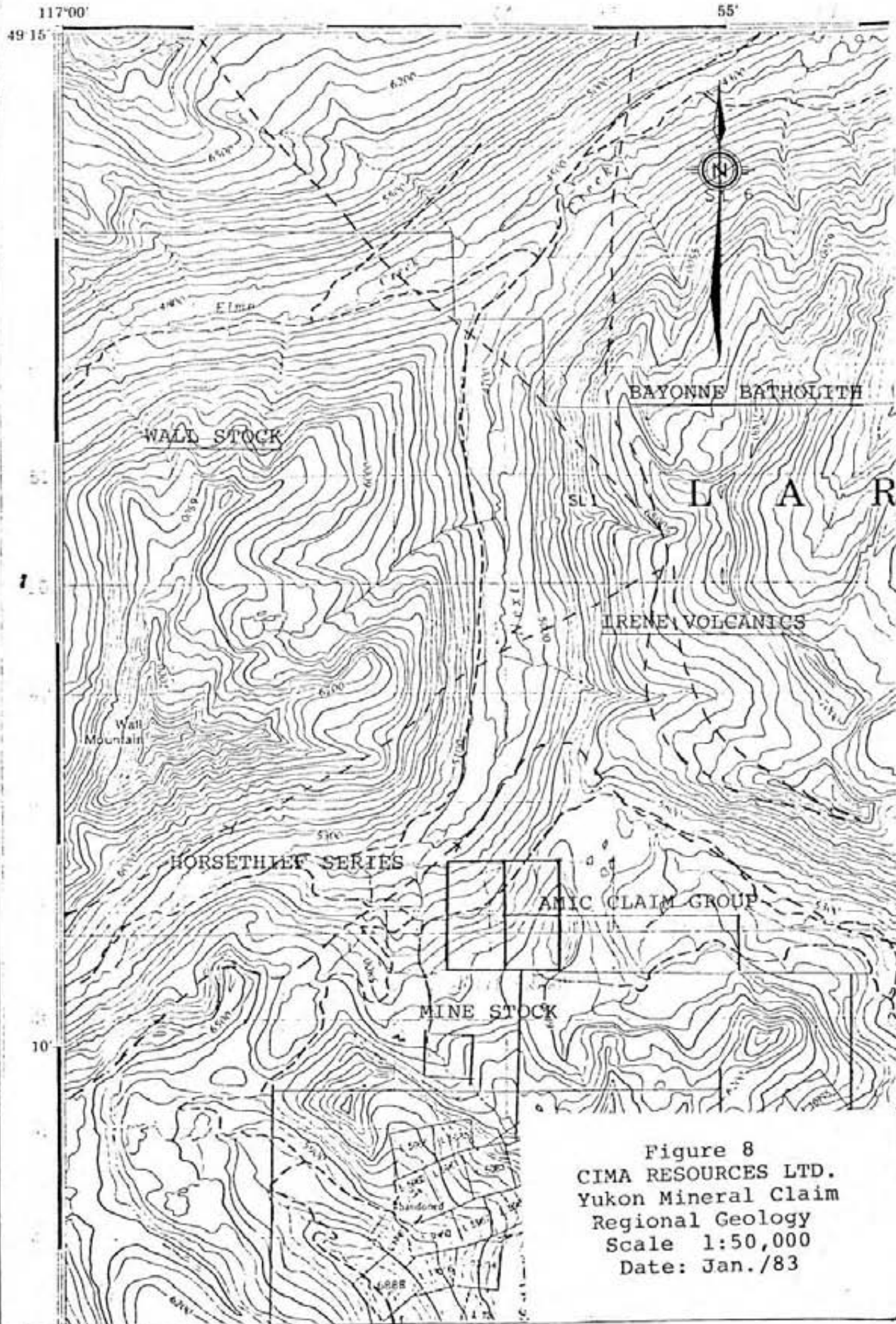

Figure 8
 CIMA RESOURCES LTD.
 Yukon Mineral Claim
 Regional Geology
 Scale 1:50,000
 Date: Jan./83

Summary of Work Done cont'd

July 14 - July 30; hand trenching and sampling on the Yukon claim (see map #5). Prospecting, outcrop sampling, trenching and staking on the Amic I and Amic II claims. A total of 32 rock samples were taken.

Sept. 7 - Sept. 11; geochemical survey and outcrop mapping on the Amic claim group, a total of 78 soil samples were taken.

TRENCHING

A total of 12 hand trenches were dug; 10 on the Yukon claim and 2 on the Amic I claim. The purpose of trenching was to study vein continuity and variations on grade ore, additionally several old work were cleaned and sampled. The Yukon vein proved to be continuous with a width ranging from 5cm up to 40cm. The degree of the quartz vein was highly variable (see map #5).

GEOCHEMICAL SURVEY

Survey Grid

A north-south baseline 860m long, following the eastern boundary of the Amic I claim, was established. Four cross-lines were run east of the baseline, covering the area surrounding the Yukon vein. All the survey lines were established by Silva compass, measured using a topline and marked with coloured flagging tape. A total of 79 soil samples were taken to be assayed mostly for gold and lead.

Soil Sampling

Samples were collected at 20m intervals, along lines. The soil sample holes were dug with shovel to an average of 25cm (B horizon) talus, rock outcrop and removed soil were not sampled. The samples were taken by hand and placed in water resistant sample envelopes where they remained until analysis.

Sample Analysis

The soil samples were delivered to Rossbacher Laboratories, Burnaby, B.C.

They were first dried and sieved to -80 mesh. Lead sample portions were digested using perchloric acid and analyzed by atomic absorption spectroscopy. Au sample portions were digested using aqua regia and then extracted into methyl isobutyl quetona to be assayed by atomic absorption spectroscopy.

Interpretation

The geochemical survey was done mostly on the Yukon claim. In this area the terrain slopes gently towards west but it is rugged and steep towards east and south. Soils are thin on the upper sector, becoming thicker in the lower sector. The only host rock in this area is the mine stock batholith.

Results of the survey are indicated in Map #5, values over 30 ppb Au were considered anomalous. The area surrounding the Yukon vein gives anomalous reading. Geochemical results also show that the Yukon vein seems to extend further of its west end, determined by trenching, and connect to the showing located on the Amic claims. The possibility of additional veins cannot be eliminated given the anomalous values north and south of the Yukon vein.

Conclusions

The geochemical sampling program attempting to locate additional areas of potential mineralization has been positive. Both showings; the Yukon vein and the Amic fissure zone seem to be connected. Further exploration work on this area is justified.

Recommendation

I recommend that a systematic geochemical survey be carried out along the strike of the Yukon vein projected on the Amic I claim.

BIBLIOGRAPHY

- 1) Rice H.M.A. (1941) Nelson Map-Area, East Half,
British Columbia, G.S.C. Memoir 228,
1941

- 2) Annual Reports, Minister of Mines, B.C.; 1927
pp 325-326

- 3) Hodgson C.J. and others, Applications of Exploration
Criteria for gold deposits in the Superior
Province of the Canadian Shield to gold
exploration in the Cordillera, in "Precious
Metals in the Norther Cordillera", Levinson
A.A. Ed. The Ass. of Expl. Geochemist
Publishers, 1981

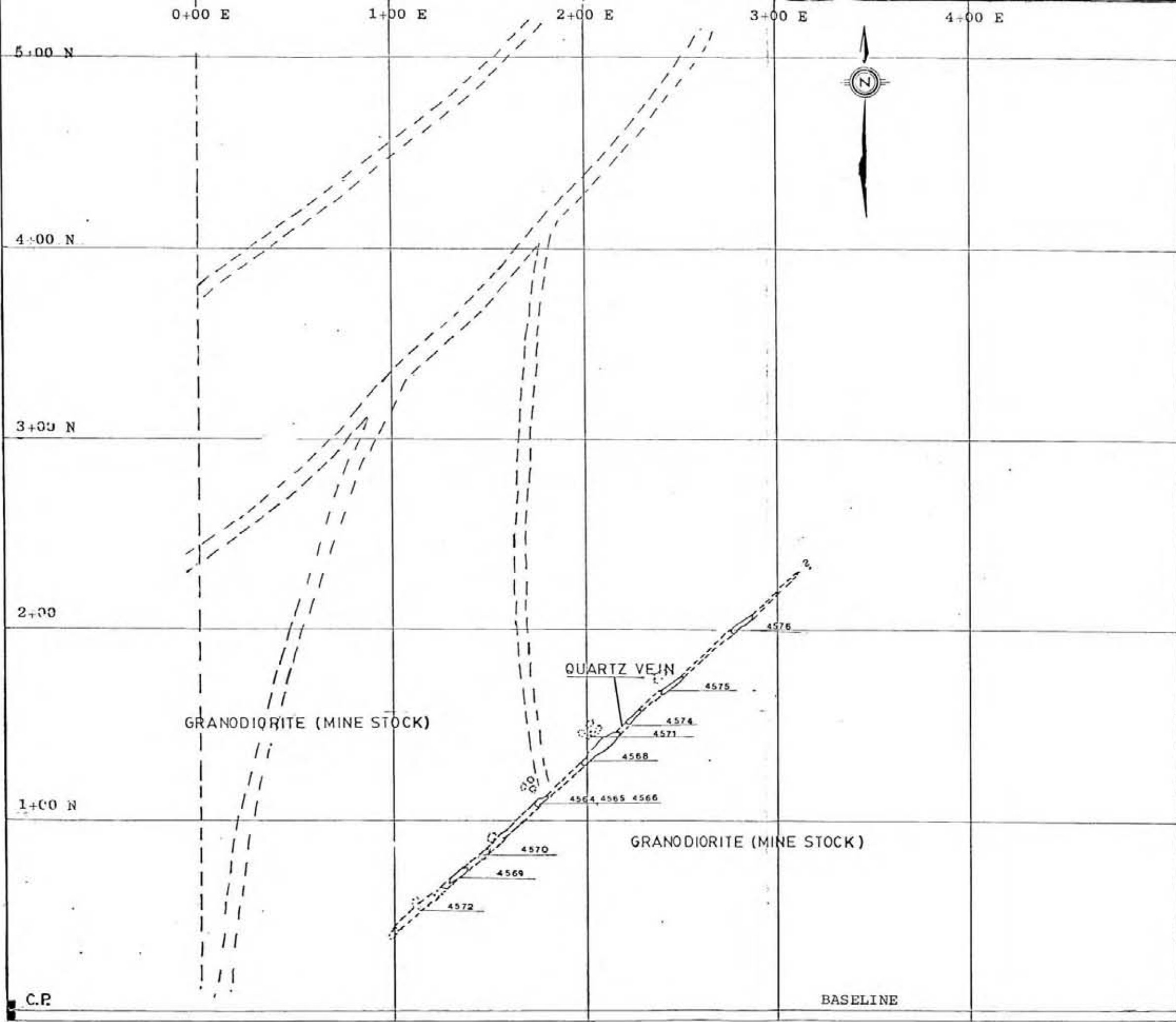

Sample #	SAMPLE ASSAYS					Assay
	Width cm.	Pb ppm	Zn ppm	Ag ppm	Au ppb	
4564 (wall)	20	68	136	.4	100	-
4565 (vein)	20	244	96	1.6	2400	.042
4566 (wall)	20	288	590	.6	100	-
4567 (float)		252	72	.6	590	.011
4568 (vein)	25	6700	490	23.0	13000	.570
4569 (vein)	25	476	370	7.2	13000	.530
4570 (float)		1820	1320	9.2	8500	.196
4571 (float)		2220	16	.4	3700	.099
4572 (float)		20	186	6.2	100	-
4574 (vein)	20	NA	NA	NA	-	.008
4575 (wall)	30	NA	NA	NA	-	.004
4576 (vein)	10	NA	NA	NA	-	.030

MAP #4

CIMA RESOURCES LTD.	
YUKON CLAIM GROUP	
SHOWING MAP	
N.T.S. 82F/2W	
SCALE 1:2000	DATE JULY 1982

C.P.

BASELINE

ANNEX #1STATEMENT OF EXPENDITURES ON AMIC MINERAL
CLAIM GROUP FOR 1982.From June 9 to June 26Wages and SalariesI.R. Corvalan - 18 days @ \$100/day \$ 1,800.00
(soil sampling and prospecting)Erik Ridington - 10 days @ \$30/day 300.00
(helper)Geochemical and Sample Analysis 220.25
(see Invoice 2197)Room and BoardMeals 95.34
Hotel 202.10TransportationTruck Rental 1,089.49
Gas 179.18Sub-total \$ 3,886.36From July 14 to July 30Wages and SalariesI.R. Corvalan - 17 days @ \$100/day \$ 1,700.00
(trenching, sampling and outcrop
mapping)George Similiuk - 8 days @ \$40/day 320.00
(helper)Sampling (see invoice #2171) 164.30Room and BoardMeals 244.76
Hotel 599.50

cont'd ...

From July 14 to July 30, cont'd

<u>Transportation</u>	
Truck rental	\$ 1,179.62
Gas	180.46
	<hr/>
Sub-total	\$ 4,388.64

From Sept. 7 to Sept. 11Wages and Salaries

I.R. Corvalan - 5 days @ \$100/day (soil sampling and grid)	500.00
--	--------

<u>Sampling</u> (see invoice #2206)	417.30
-------------------------------------	--------

Room and Board

Meals	88.72
Hotel	31.80

Transportation

Airfare (Vancouver-Cranbrook return)	222.50
Truck rental	252.46
Gas	50.00

Sub-total	<hr/> 1,562.78
-----------	----------------

Report Preparation

	600.00
--	--------

TOTAL	<hr/> <hr/> \$ 10,437.78
-------	--------------------------

Corvalan

ANNEX #2

IN MATTER OF THE
B.C. MINERAL ACT

AND

IN MATTER OF A GEOCHEMICAL AND TRENCHING
PROGRAM CARRIED OUT ON THE

AMIC CLAIM GROUP

LOCATED IN THE NELSON MINING DIVISION
OF THE PROVINCE OF BRITISH COLUMBIA
MORE PARTICULARLY N.T.S. 82F/2W

A F F I D A V I T

I, I. RUBEN CORVALAN, P.ENG., OF THE CITY DISTRICT OF
NORTH VANCOUVER IN THE PROVINCE OF BRITISH COLUMBIA,
MAKE OATH AND SAY:

1. THAT I AM A CONSULTANT FOR CIMA RESOURCES LIMITED
AND AS SUCH HAVE A PERSONAL KNOWLEDGE OF THE FACTS TO
WHICH I HEREINAFTER DESPOSE;
2. THAT ANNEXED HERETO AND MARKED AS "ANNEX #1" IS A
TRUE COPY OF EXPENDITURES ON A GEOCHEMICAL AND TRENCH-
ING PROGRAM CARRIED OUT ON THE AMIC CLAIM GROUP;
3. THAT THE SAID EXPENDITURES WERE INCURRED WITHIN THE
PERIODS; JUNE 9 - 26, JULY 14 - 30, SEPT. 7 - 11,
1982 FOR THE PURPOSE OF MINERAL EXPLORATION ON THE
ABOVE CLAIMS.

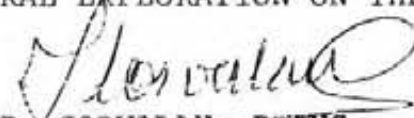
I. R. CORVALAN, P.ENG.

ANNEX #3

CIMA RESOURCES LIMITED

STATEMENT OF QUALIFICATIONS

I, I. RUBEN CORVALAN, P.ENG. OF THE CITY OF NORTH VANCOUVER, BRITISH COLUMBIA, HEREBY CERTIFY:

1. THAT I AM A PROFESSIONAL ENGINEER RESIDING AT #117-908 BERKLEY ROAD, NORTH VANCOUVER, BRITISH COLUMBIA;
2. THAT I GRADUATED WITH A MINING ENGINEERING DEGREE FROM THE UNIVERSITY OF CHILE, CHILE, IN 1969;
3. THAT I HAVE PRACTICED GEOLOGY AND GEOCHEMISTRY WITH EMPRESA NACIONAL DE MINERIA, SANTIAGO, CHILE FROM 1966 to 1970 AND WITH CIMA RESOURCES LIMITED FROM 1980 TO SEPTEMBER 1982.

DATED THIS 20th DAY OF January, 1983
AT VANCOUVER, BRITISH COLUMBIA.

SIGNED

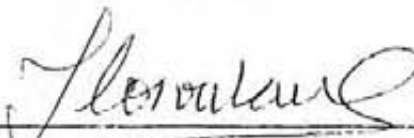
I.R. CORVALAN, P.ENG.

ANNEX #4

GEOCHEMICAL RESULTS

Robbächer Laboratory Ltd.

GEOCHEMICAL ANALYSTS & ASSAYERS

2225 S. SPRINGER AVE.,
 BURNABY, B. C.
 CANADA
 TELEPHONE: 299-6910
 AREA CODE: 604

CIMA RESOURCES LTD.

905-355 Burrard Street

Vancouver, B.C.

Mr. S. Jones.

DATE July 27, 1932

INVOICE NO. 2154

CERTIFICATE NO. 82104

ITEM	DESCRIPTION		SUB-TOTAL	TOTAL
1	Geochem. analysis for 5 elements	\$ 3.45	\$ 3.45	
17	3	2.75	46.75	
15	2	2.10	31.50	
1	1	1.70	1.70	
18	gold	3.25	58.50	
8	arsenic	2.60	20.80	
5	tungsten	2.60	13.00	
9	Assays for gold	5.50	49.50	
5	Assays for silver		N.C.	
	Sample Prep.		N.C.	
<i>COPI</i>				
				<u>\$ 225.20</u>

TERMS - NET 30 DAYS

Certified by

A. Robbächer

Rossbacher Laboratory Ltd.

GEOCHEMICAL ANALYSTS & ASSAYERS

2225 S. SPRINGER AVE.,
BURNABY, B. C.
CANADA
TELEPHONE: 299-6910
AREA CODE: 604

CERTIFICATE OF ANALYSIS

TO: CIMA RESOURCES LTD.
905-355 Burrard Street
Vancouver, B.C.

ATTN: Mr. S. Jones.

CERTIFICATE NO. 32104-1

INVOICE NO. 2154

DATE RECEIVED

DATE ANALYSED July 22, 1962.

SAMPLE NO.:	oz/t Au	oz/t Ag
4565	0.042	0.04
4567	0.011	
4568	0.570	1.36
4569	0.530	0.48
4570 A	0.196	0.42
4571	0.099	0.22
4574	0.008	
4575	0.004	
4576	0.030	

Certified by

A. Rossbacher

Rossbacher Laboratory Ltd.

GEOCHEMICAL ANALYSTS & ASSAYERS

BURNABY, B. C.
CANADA
TELEPHONE: 299-6910

CERTIFICATE OF ANALYSIS

TO: **CIMA RESOURCES LTD.**
905 - 355 BURNARD ST.
VANCOUVER, B.C. V6C 2G7

CERTIFICATE NO. **82104-2**
INVOICE NO. **2154**
DATE ANALYSED **JULY, 1982**
PROJECT

No.	Sample	pH	Mo	Cu	Pb	Zn	Ag	^{PAB} Au	As	W			No.
01	4551							10					01
02	4552		4	42	8	16	1.0	10	2				02
03	4553				4	120							03
04	4554							10	6				04
05	4555							10	2				05
06	4556				8	112		10					06
07	4557							10	4				07
08	4558				8	20	0.2	10					08
09	4559									10			09
10	4560				6	28	0.2	10					10
11	4561				4	14							11
12	4562				4	14	0.2	10					12
13	4563							10					13
14	4564				68	136	0.4	10					14
15	4565				244	96	1.6	ASSAY					15
16	4566				288	590	0.6	60					16
17	4567				252	72	0.6	ASSAY					17
18	4568				6,700	490	23.0	ASSAY					18
19	4569				476	370	7.2	ASSAY					19
20	4570 A				1,820	1320	9.2	ASSAY					20
21	4570 B				20	16	0.4	10					21
22	4571				2,220	186	6.2	ASSAY					22
23	4572				20	40	0.8	10					23
24													24
25													25
26													26
27													27
28													28
29													29
30													30
31													31
32													32
33													33
34													34
35													35
36													36
37													37
38													38
39													39
40													40

VALUES IN PPM UNLESS NOTED OTHERWISE.

Certified by

P. Rossbach

Rossbacher Laboratory Ltd.

GEOCHEMICAL ANALYSTS & ASSAYERS

BURNABY, B.C.
CANADA
TELEPHONE: 299-6910

CERTIFICATE OF ANALYSIS

CERTIFICATE NO. 82104-3
INVOICE NO. 2154
DATE ANALYSED JULY 1982

CIMA RESOURCES LTD.
905 - 355 BARRARD ST.
VANCOUVER, B.C. V6C 2G8

PPR PROJECT

No.	Sample	pH	Mo	Cu	Pb	Zn	Ag	Au	As	W			No.
01	B 01						0.4						01
02	Ba 13				12	58							02
03	Ba 14				12	74							03
04	Ba 15				8	52							04
05	Ba 16				10	60							05
06	C 01				54	46	0.4	120	8	15			06
07	C 08				14	50	0.6	10	6	10			07
08	C 101				6	44	0.6	20	2	1			08
09	C 117				8	40	0.6	10	4	5			09
10	N 01				28	40							10
11	N 02				20	38							11
12	N 05				4	24							12
13	N 10				54	46							13
14	N 12				18	52							14
15	N 13				26	70							15
16	N 20				10	44							16
17	N 25				8	34							17
18													18
19													19
20													20
21													21
22													22
23													23
24													24
25													25
26													26
27													27
28													28
29													29
30													30
31													31
32													32
33													33
34													34
35													35
36													36
37													37
38													38
39													39
40													40

VALUES IN PPM, UNLESS NOTED OTHERWISE.

Certified by

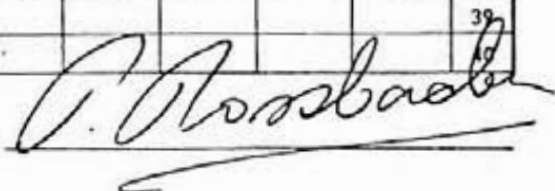

Rossbacher Laboratory Ltd.

GEOCHEMICAL ANALYSTS & ASSAYERS

CANADA
 TELEPHONE: 299-6910
 AREA CODE: 604

CIMA RESOURCES LTD.

925-355 Burnard St.

Vancouver, B.C.

DATE Aug 17, 1982

INVOICE NO. 2171

CERTIFICATE NO. 22151/170

ITEM	DESCRIPTION		SUB-TOTAL	TOTAL
4	Geochem analysis for 5 elements	3.45	13.50	
1	4	3.10	3.10	
2	2	2.10	4.20	
2	Au	3.25	6.50	
23	Assays for Au	5.50	126.50	
6	Rock sample prep	1.75	10.50	
				<u>\$ 164.30</u>

Amie class

TERMS - NET 30 DAYS

Rossbacher Laboratory Ltd.

GEOCHEMICAL ANALYSTS & ASSAYERS

2226 S. SPRINGER AVE.,
BURNABY, B. C.
CANADA
TELEPHONE: 299-6910
AREA CODE: 604

CERTIFICATE OF ANALYSIS

TO: CIMM RESOURCES LTD.
905-355 Burrard St.
Vancouver, B.C.

CERTIFICATE NO. 32151

INVOICE NO. 2171

DATE RECEIVED

DATE ANALYSED Aug 10, 1932

ATTN:

SAMPLE NO.:	oz/T u
24352	0.001
24353	0.005
24354	0.026
24355	0.116
24356	0.134
24357	0.620
24358	0.003
24359	0.204
24360	0.660
24361	0.054
24362	0.022
24363	0.032
24364	0.078
24365	0.344
24366	0.760
24367	0.130
24368	0.720
24369	0.038
24370	1.54
24371	0.026
24372	0.032
24373	0.036
24374	0.600
24375	0.290

Certified by

A. Rossbacher

Rossbacher Laboratory Ltd.

GEOCHEMICAL ANALYSTS & ASSAYERS

BURNABY, B. C.
CANADA
TELEPHONE: 299-6910

CERTIFICATE OF ANALYSIS

CERTIFICATE NO. 82170
INVOICE NO. 2171
DATE ANALYSED 82/08/09

TO: CIMA RESOURCES LTD.
905 - 355 BURNARD ST.
VANCOUVER, B.C. V6C 2G8

PPB PROJECT

No.	Sample	pH	Mo	Cu	Ag	Zn	Pb	As	Au				No.
01	24551		1	30	0.4	94	18	5	-				01
02	24552		1	294	11.2	24000	258	590	-				02
03	24553		1	400	12.4	24000	448	340	-				03
04	24554		1	42	12.4	8600	3900	90	-				04
05	24555		1	10	-	170	64	-	200				05
06	24556		1	10	-	-	-	-	280				06
07													07
08													08
09													09
10													10
11													11
12													12
13													13
14													14
15													15
16													16
17													17
18													18
19													19
20													20
21													21
22													22
23													23
24													24
25													25
26													26
27													27
28													28
29													29
30													30
31													31
32													32
33													33
34													34
35													35
36													36
37													37
38													38
39													39
40													40

VALUES IN PPM UNLESS NOTED OTHERWISE.

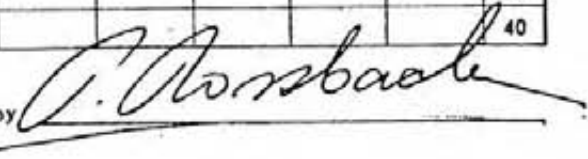
Certified by 

Rossbacher Laboratory Ltd.

GEOCHEMICAL ANALYSTS & ASSAYERS

2225 S. SPRINGER AVE.,
BURNABY, B. C.
CANADA
TELEPHONE: 299-6910
AREA CODE: 604

CIMA RESOURCES LTD.

905-355 Burrard St.

Vancouver, B.C.

DATE Sept 23, 1982

INVOICE NO. 2206

CERTIFICATE NO. 32251

ITEM	DESCRIPTION		SUB-TOTAL	TOTAL
78	Geochem analysis for 1 elements @ \$ 1.50		\$ 117.00	
78	Au	3.25	253.50	
6	W	2.60	15.60	
78	Soil sample prep	0.40	31.20	
<i>PAID, 82/09/23.</i> <i>J. Rossbach</i>				\$ 417.30

TERMS - NET 30 DAYS

Rossbacher Laboratory Ltd.

GEOCHEMICAL ANALYSTS & ASSAYERS

2226 S. SPRINGER AVE.,
BURNABY, B. C.
CANADA
TELEPHONE: 299-6910
AREA CODE: 604

CERTIFICATE OF ANALYSIS

TO: CIMA RESOURCES LTD.
905-355 Burrard St.
Vancouver, B.C.

CERTIFICATE NO. 32251-1

INVOICE NO. 2206

DATE RECEIVED

DATE ANALYSED Sept 17, 1982

ATTN:

SAMPLE NO.:	PPM		PPM /
	Pb	Au	
01	14	10	
02	10	10	
03	12	40	
04	10	10	
05	16	10	
06	16	10	
07	122	20	
08	162	50	
09	70	10	
10	192	40	1
11	222	10	
12	256	10	
13	340	100	
14	474	650	
15	416	50	
16	60	80	
17	44	220	
18	60	80	
19	96	10	
20	66	20	1
21	54	50	
22	Missing	-	
23	40	30	
24	30	10	
25	22	10	
26	18	10	
27	26	10	
28	26	10	
29	24	20	
30	26	20	2
31	63	10	
32	78	200	
33	213	20	
34	203	10	
35	182	10	
36	70	10	
36a	112	10	
38	34	40	
39	24	10	

Certified by

Rossbacher Laboratory Ltd.

GEOCHEMICAL ANALYSTS & ASSAYERS

2225 S. SPRINGER AVE.,
BURNABY, B. C.
CANADA
TELEPHONE: 299-6910
AREA CODE: 604

CERTIFICATE OF ANALYSIS

TO: CIMR RESOURCES LTD.
905-355 Burrard St.
Vancouver, B.C.

CERTIFICATE NO. 92251-2

INVOICE NO. 2206

DATE RECEIVED

DATE ANALYSED Sept 17, 1932

ATTN:

SAMPLE NO.:	PPM Pb	PPM Au	PPM W
40	54	30	
41	46	10	
42	94	10	
43	66	10	
44	136	30	
45	30	40	
46	90	10	
47	23	20	
48	52	40	
49	44	100	30
50	34	20	
51	34	10	
52	30	10	
53	30	20	
54	34	200	
55	52	70	
56	84	10	
57	73	240	
58	130	70	
59	92	20	50
60	36	10	
61	86	160	
62	184	10	
63	456	20	
64	230	10	
65	600	50	
66	156	30	
67	142	30	
68	122	20	
69	60	120	15
70	64	20	
71	78	10	
73a	214	1060	
73b	73	20	
74	73	160	
75	30	10	
76	102	20	
77	38	120	
78	32	20	
79	44	20	

Certified by

A. Rossbacher

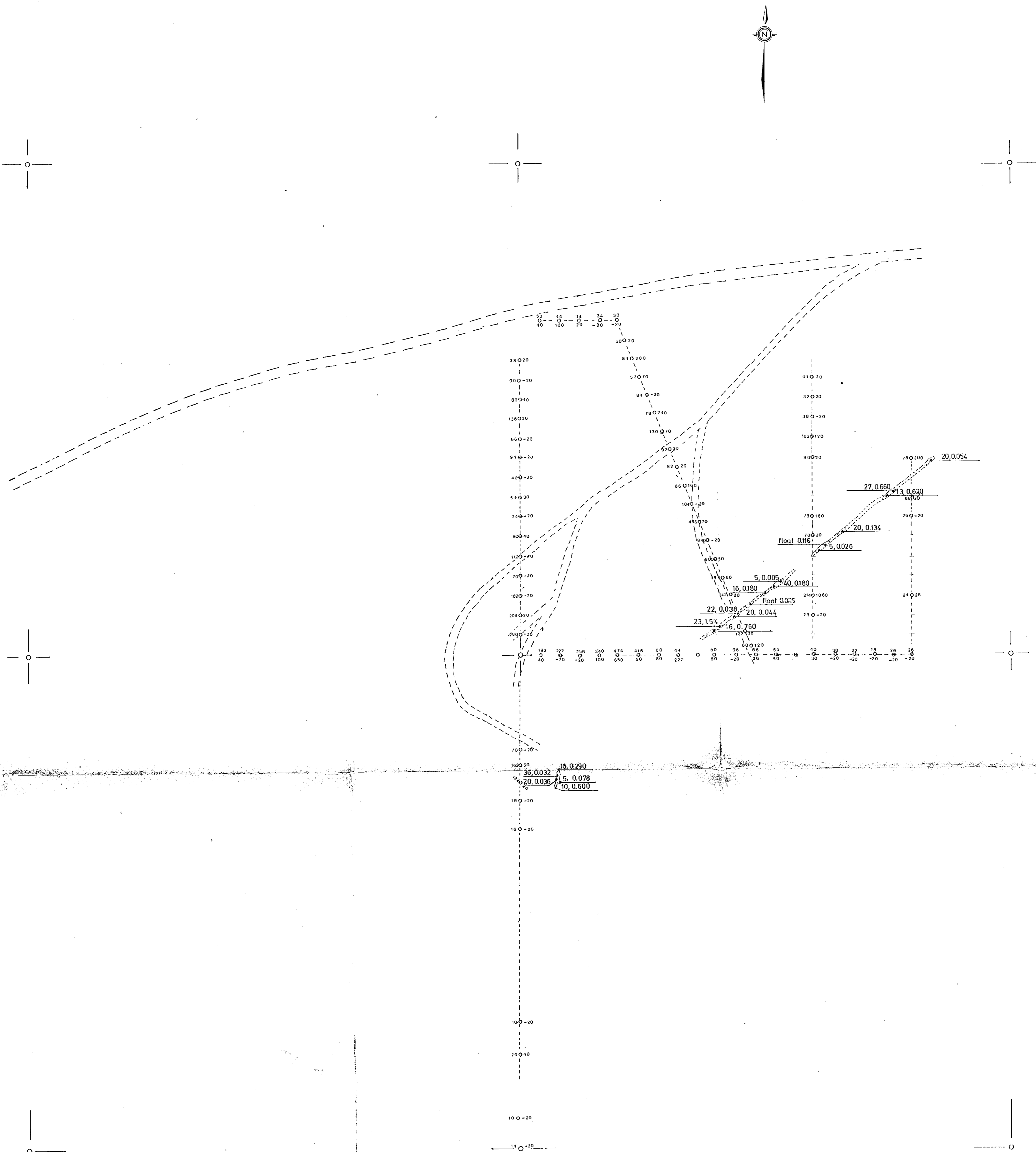

**GEOLOGICAL BRANCH
ASSESSMENT REPORT**

11,026

CIMA RESOURCES LTD.
AMIC PROPERTY
NELSON M.D.,

GEOLOGICAL MAP
SCALE 1:2000



width(cm), Au (oz/T)
Pb/Au GEOCHEMICAL RESULTS (Pb = ppm, Au = ppb)