

83-564-11444  
9/84

ASSESSMENT CREDIT REPORT

for

SUMIT, AMCO NO. 7, AMCO NO. 9, AMCO NO. 11  
AMCO NO. 12, AMCO NO. 15, AMCO NO. 37 FR.  
AMCO NO. 38 FR. AND AMCO NO. 39 FR.

MINERAL CLAIMS

Located in the Nelson Mining Division

82F/3E

Latitude 49°08'

Longitude 117°09'

**GEOLOGICAL BRANCH  
ASSESSMENT REPORT**

**11,444**

OWNER-OPERATOR:

RICHARD H. MAYES  
BOX 856, ROSSLAND, B.C. VOG 1Y0

Author of Report: Richard H. Mayes

Date submitted: September 20, 1983.

TABLE OF CONTENTS

Introduction ..... Page 1  
Index Map ..... Page 2

SECTION NO. 1

Detailed Technical Data and Interpretation ... Page 3  
Prospecting Report ..... Page 4  
Location Map ..... Page 5

SECTION NO. 2

Itemized Cost Statement ..... Page 6  
Statement of Qualifications ..... Page 7  
Ministry of Mines Test Results ..... Page 8  
Plan Map ..... In pocket

- INTRODUCTION -

The Summit, Amco No. 7, Amco No. 9, Amco No. 11, Amco No. 12, Amco No. 15, Amco No. 37 Fr., Amco No. 38 Fr., and Amco No. 39 Fr. Mineral Claims are located in the Nelson M.D., twelve kilometers south east of Salmo on the north west side of Mount Waldie, at approximately 5,500 feet elevation.

Access to the claim is gained by traveling east up Sheep Creek to Yellowstone Mountain, and then south up logging road. The claims lay on the West side of Billings Creek.

This gold property was recorded on the 20,21 and 22 day of September 1982. It consists of nine Reverted Crown-Granted Mineral claimes.

The current owner - operator of the above listed property is Richard H. Mayes, Box 856, Rossland, B. C.

The economical potential of this property is promising although further exploration work is required.

SUMMARY OF WORK DONE:

Prospecting-

A total of 17 days was spent prospecting the Summit, Amco No.7, Amco No.9, Amco No.11, Amco No. 12, Amco No. 15, Amco No.37Fr., Amco No.38 Fr. and Amco No.39 Fr. Mineral Claims.

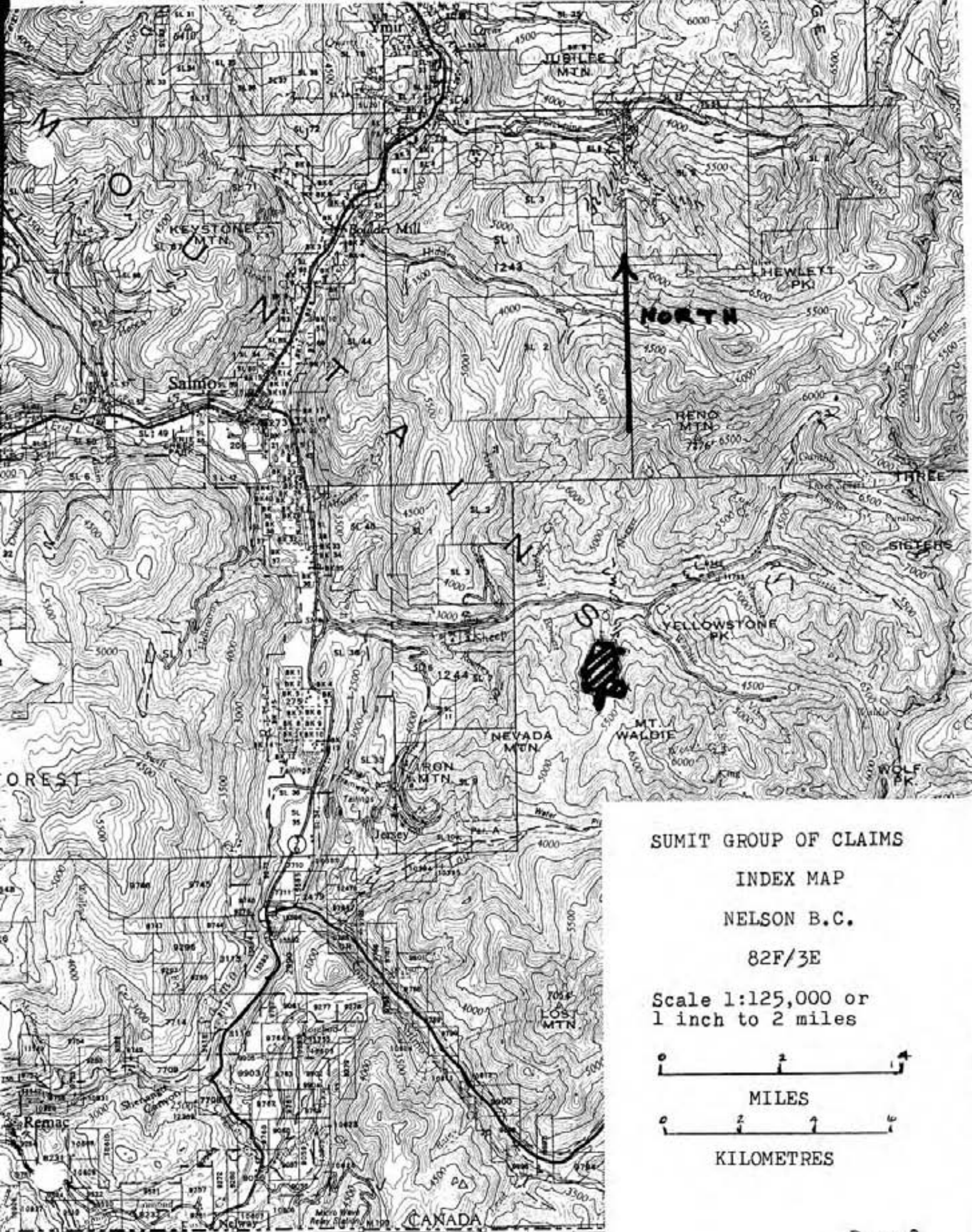

SUMIT GROUP OF CLAIMS  
 INDEX MAP  
 NELSON B.C.  
 82F/3E

Scale 1:125,000 or  
 1 inch to 2 miles

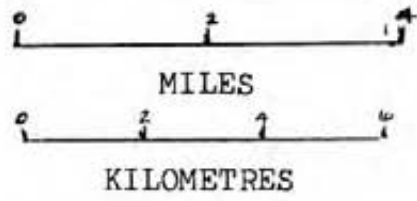

To Newport U.S.A.  
 -75 miles

15'

U.S.A.

-DETAILED TECHNICAL DATA AND INTERPRETATION-

The purpose of the investigation was to locate gold - bearing quartz veins on the north west arm of Waldie Mountain and then to attempt to determine the economic potential of those veins.

A number of quartz veins were found on the north west arm of Mount Waldie, varying in width from a few centimeters to a metre in width. Most of the veins were found to be barren or carry only a trace of gold.

The only east striking vein was found to run through the Sumit claim, which has been heavily mined.

PROSPECTING REPORT

The area prospected is made up of predominately schists and argillites of the Laib formation, with minor occurances of shale , limestone and quartzite and argillaceous quartzite.

Minor occurances of granodiorite was found approximately 500 meters north west of the Sumit glory hole. Although exposures are scarce, they occure in the vicinity of white quartzites and limestone contacts.

A number of narrow quartz veins were found just west and south west of the Sumit glory hole.

The area prospected is well exposed on the higher ground, however, the valleys are well timbered with few outcrops.

This report prepared  
and signed by

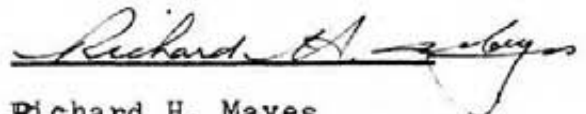

Richard H. Mayes

September 20, 1983.

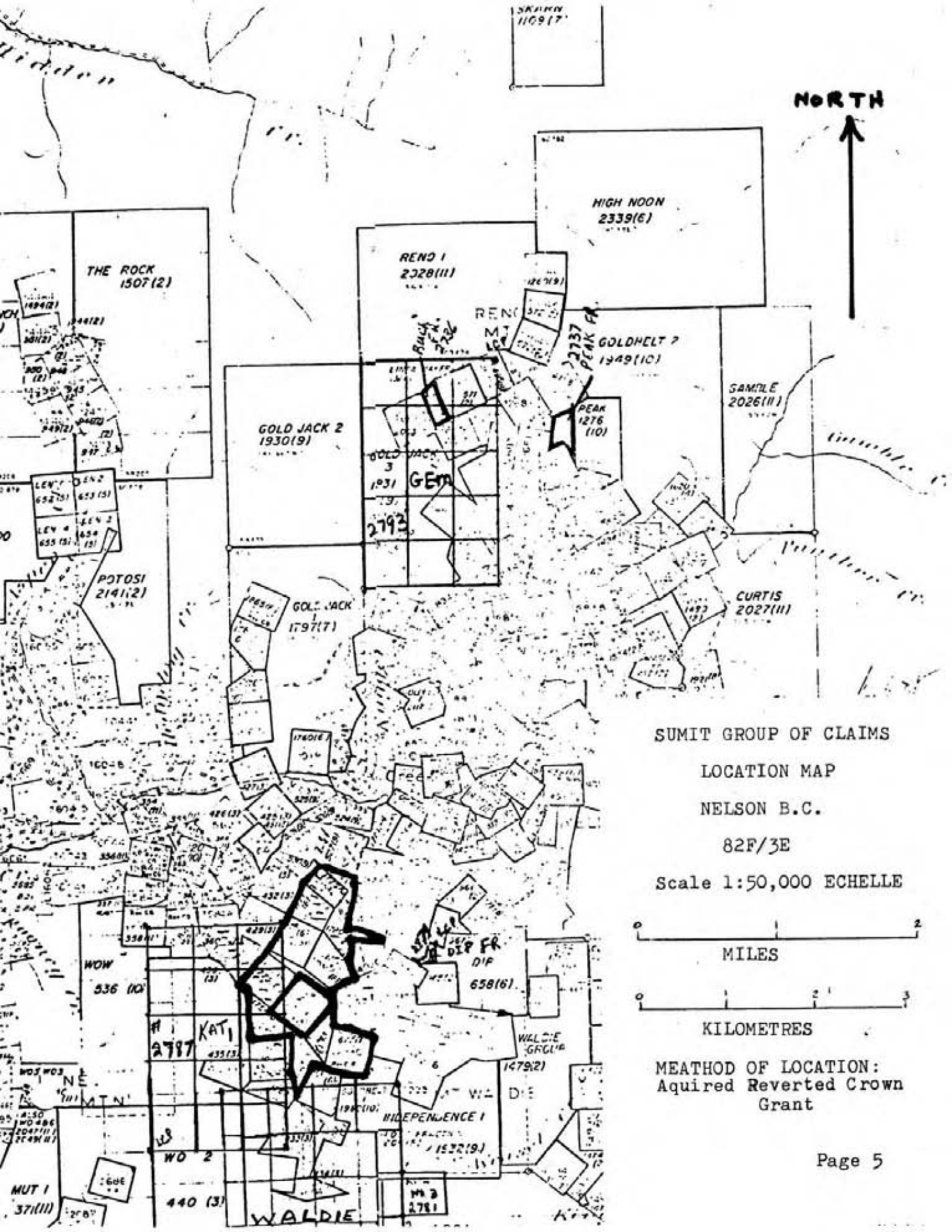

SKINNEY  
1109(17)

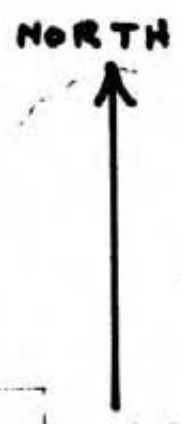

HIGH NOON  
2339(6)

REN 1  
2328(11)

THE ROCK  
1507(2)

REN 2

GOLDHELT 7  
1949(10)

GOLD JACK 2  
1930(9)

SAMPLE  
2026(11)

PEAK  
1276  
(10)

LEV 1 DEN 2  
652(5)

LEV 2  
653(5)

LEV 4  
655(5)

GOLD JACK  
3  
1931

GEM

2793

POTOSI  
2141(2)

CURTIS  
2027(11)

GOLD JACK  
1  
1797(7)

SUMIT GROUP OF CLAIMS

LOCATION MAP

NELSON B.C.

82F/3E

Scale 1:50,000 ECHELLE

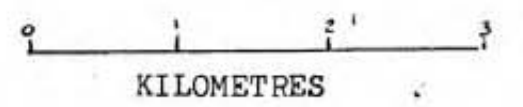
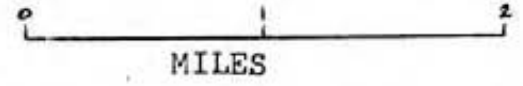

MEATHOD OF LOCATION:  
Aquired Reverted Crown  
Grant

-ITEMIZED COST STATEMENT-

PROSPECTING COSTS:

June 23 - June 30, 1983; 8 days; prospecting 8 - \$96/man days	\$768.00
July 1 - July 6, 1983; 6 days; prospecting 6 - \$96/man/days	\$576.00
September 5 - 6, 1983; 2 days; prospecting 2 - \$96/man/days	\$192.00
September 15, 1983; 1 day; prospecting 1 - \$96/man/day	\$96.00
Transportation	<u>\$340.00</u>
PROSPECTING COST	\$1,972.00



STATEMENT OF QUALIFICATIONS

I Richard H. Mayes, who did the prospecting and wrote this report feel I am qualified to do so as I have completed several prospecting courses, in Alberta and B.C. including one in March of 1979 at Nelson B.C. in which I obtained 98% on the final examination.

---

Province of  
British Columbia

Ministry of Energy,  
Mines and  
Petroleum Resources

OFFICE ADDRESS:  
403884 ~~384~~ Vernon Street  
Nelson, B.C. V1L 4E4

MAILING ADDRESS:  
310 Ward Street  
Nelson, B.C. V1L 5S4

---

March 8th, 1979.

Mr Richard Mayes,  
Box 856,  
Rossland, B.C  
VOG 1Y0

Dear Mr Mayes,

Your mark on the Rock and Mineral Exam  
is 98. An excellent mark. Congratulations!

Yours truly,

*G. Addie*

G. Addie, P. Eng., P. Geol.,  
District Geologist.

GA/elg

- TRAILS ..... - - - - -
- TRAVELERS ..... - - - - -
- SOIL TYPE
- Argillite ..... ①
- Quartzite ..... ②
- Argillaceous Quartzite ..... ③
- Schist ..... ④
- Granodiorite ..... ⑤
- Slate ..... ⑥
- Limestone ..... ⑦
- Glory Hole ..... ●

SUMIT GROUP OF CLAIMS  
 PLAN MAP  
 HEIGHT: N.C.  
 82/75E  
 Scale 20 cm to 500 metres

↑  
 GEOLOGICAL BRANCH  
 ASSESSMENT REPORT  
 11,444  
 NORTH

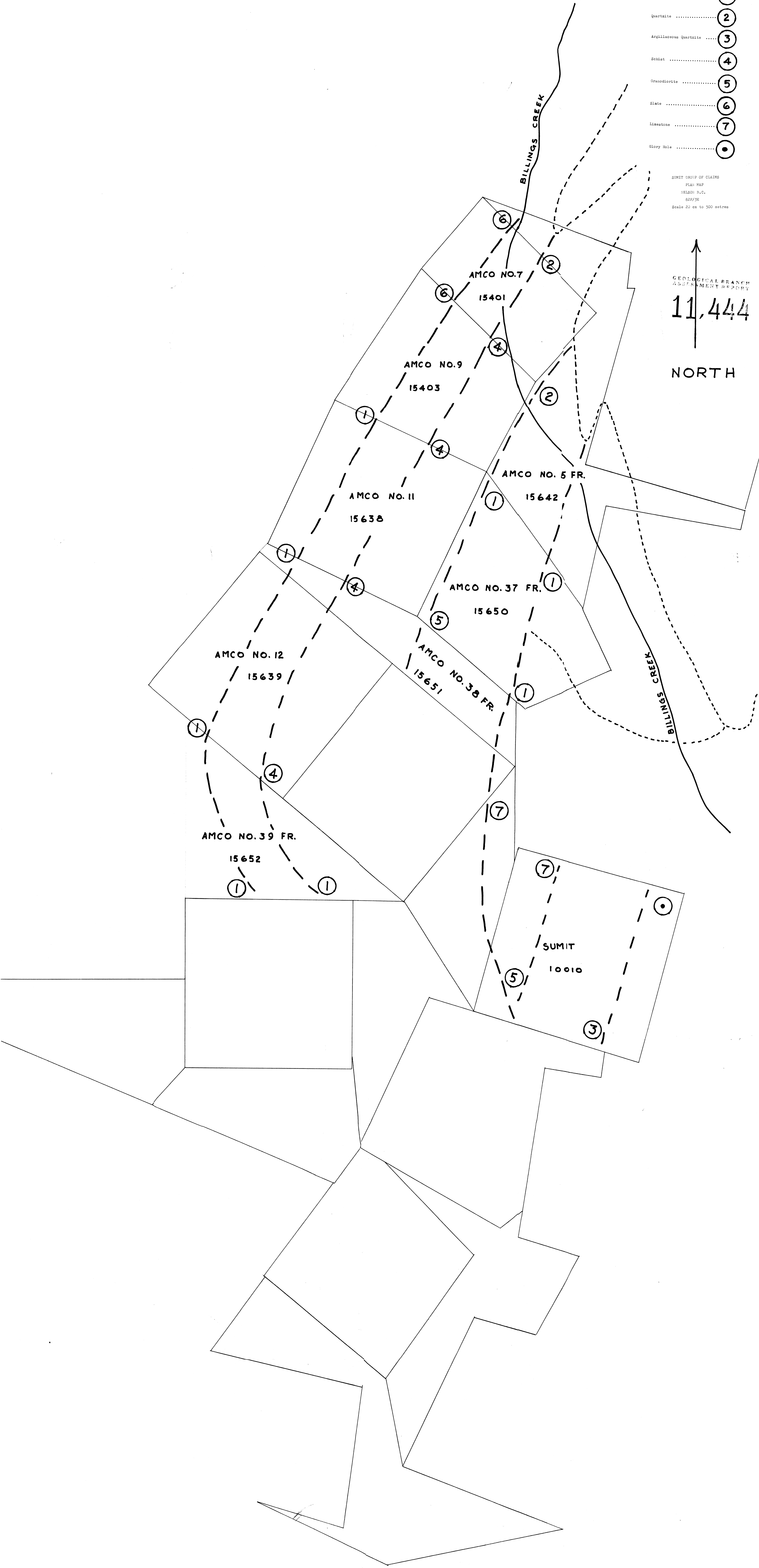

AMCO NO. 7  
 15401

AMCO NO. 9  
 15403

AMCO NO. 11  
 15638

AMCO NO. 12  
 15639

AMCO NO. 39 FR.  
 15652

AMCO NO. 5 FR.  
 15642

AMCO NO. 37 FR.  
 15650

AMCO NO. 38 FR.  
 15651

SUMIT  
 10010

BILLINGS CREEK

BILLINGS CREEK