

Prospecting Report
 - on the -
 Golden Eagle Claim
 Kamloops Mining Division, British Columbia
 N.T.S. 82M/3
 I.C.P. U.T.M. Co-ordinates
 5657700M North & 326100M East

-for-

GOLD COMMISSIONER

NOV 14 1983

KAMLOOPS
BRITISH COLUMBIA

Larry D. Lutjen
 R.R.#1, Site 11, Box 12,
 Chase, B.C. V0E 1M0

Prepared by:

Larry D. Lutjen
 Richard Lodmell
 September 23, 1983

GEOLOGICAL BRANCH
ASSESSMENT REPORT

11,898

Table of Contents

Introduction	1.
Conclusions	1.
Location Maps	A.
	B.
	C.
	D.
Itemized Cost Statement	2.
Authors Qualifications	3.
Certificates	E.
	F.

INTRODUCTION

The Golden Eagle claims (20 units/5E + 4S) are situated on the western watershed of Kwikwit Creek. This location is in NTS 82M3 in the Kamloops Mining Division. Recorded and expiry dates for the Golden Eagle claims are as follows:

Golden Eagle: Recorded Sept. 27, 1983
Expires Sept. 27, 1983

The registered owner is Larry D. Lutjen; R.R. #1, Box # 12, Site 11; Chase, B.C. VOE 1M0. There is no known history of exploration on the claims but the group of claims to the west; presently owned by Orell Resources Ltd., have produced high value of silver/lead/ zinc/gold ore

On the 25 - 30 of August 1983 the Golden Eagle claims were prospected by Larry D. Lutjen (Certified) and Richard D. Lodmell (Certified) in four quadrants as follows: (L.C.P., E2, E2S2, S2) - 2 days; (S2, E2S2, S4E2, S4) - 2 days; (E3, E5, E5S2, S2E3) - 1 day; and, (S2E3, E5S2, S4E5, S4E3) - 1 day. Prospecting commenced at the 1433 M level in the NW corner of the property. The area is heavily forested with spruce and Balsam Fir with considerable overburden. Small outcroppings of chlorite schist, quartzite, minor quartz mica schist, diorite, green rock, and basalt were found with mineralization as outlined in Figure 1.

CONCLUSIONS:

The Golden Eagle claims contain very little exposed rock due to excessive overburden, but several mineralized veins were discovered during the six-day prospecting program. Each of the veins were characteristic of the Adams plateau (i.e. limonite stained quartz, pyrite, calcopyrite, magnetite, calcite, and limonite). The strikes of the veins all run N to NE and are dipping to the West. In the future we plan to extend the exposure of the veins with cross-trenching and will determine at that time the feasibility of a geophysical survey to map the ore body.



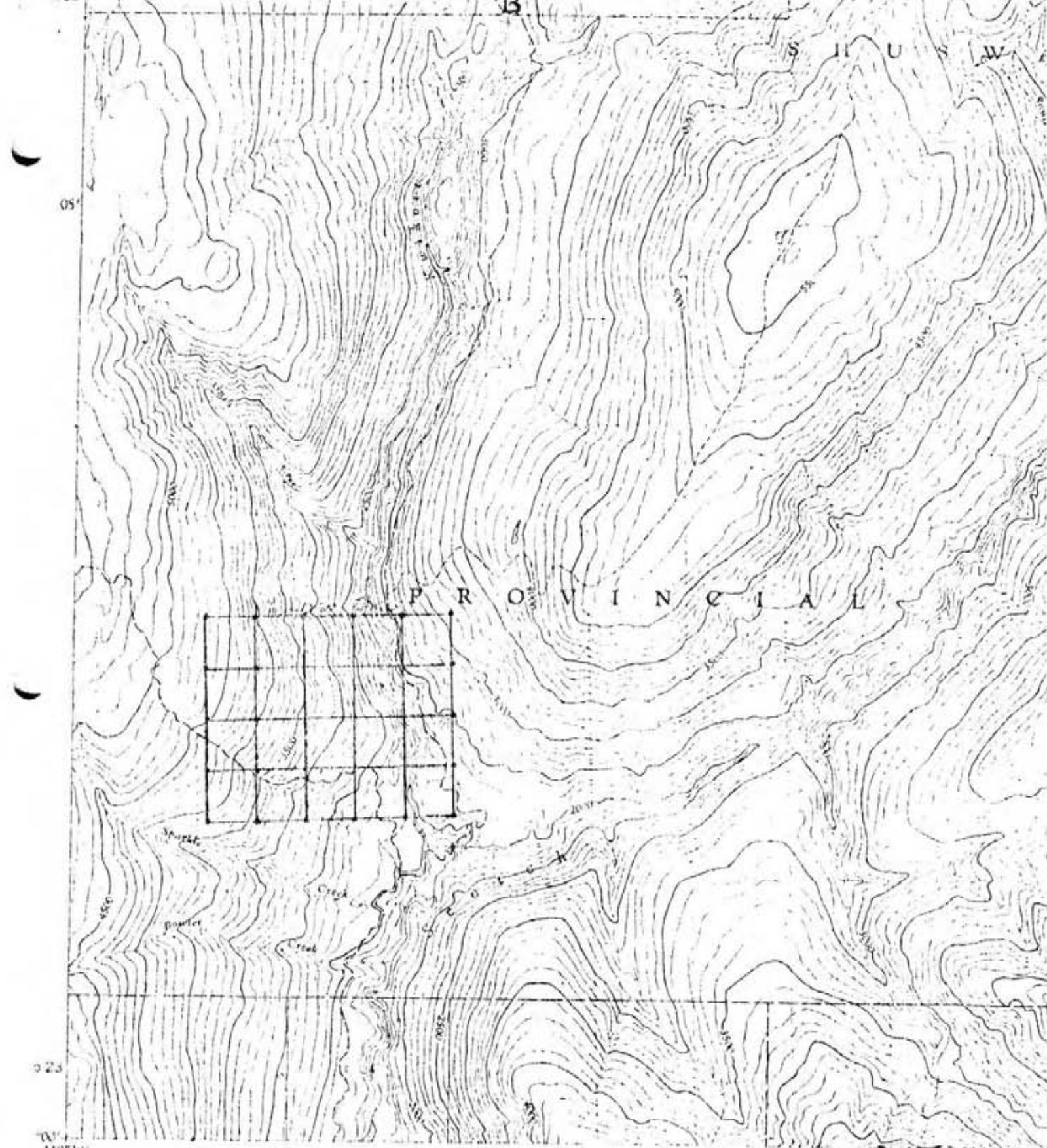

R 11 GOLDEN EAGLE CLAIMS

Map 1940, by the SURVEYS AND MAPPING BRANCH,
 DEPARTMENT OF MINES AND TECHNICAL SURVEYS,
 from photographs taken in 1941. Field surveys and culture
 - 1953. Printed 1951.
 It may be obtained from the Map Distribution Office,
 Department of Mines and Technical Surveys, Ottawa.

ALBAS
 KAMLOOPS DISTRICT
 BRITISH COLUMBIA
 WEST OF SIXTH MERIDIAN - OUEST DU SIXIEME
 SCALE 1:50,000 (1:50,000)

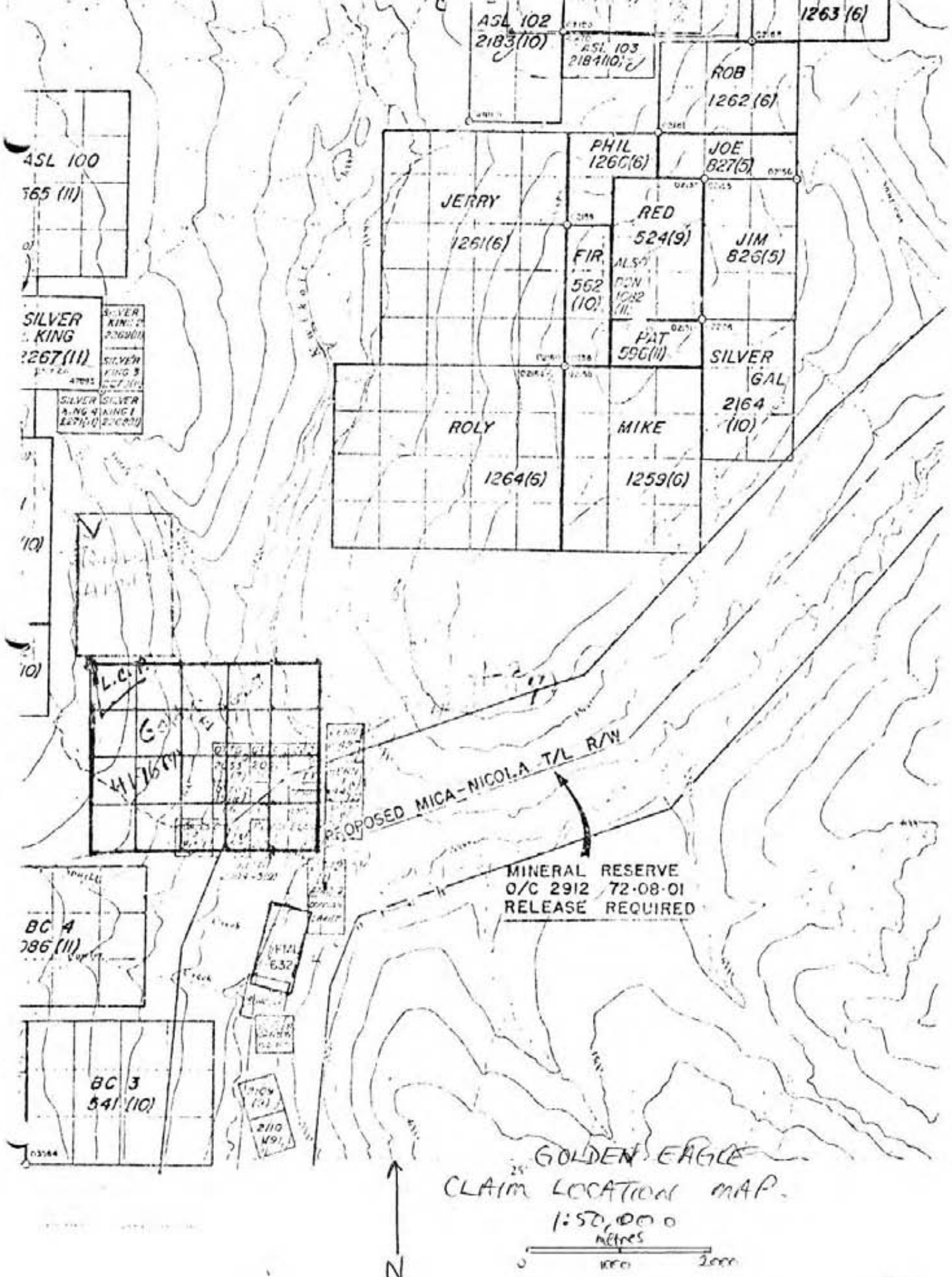

ASL 102
2183 (10)

ASL 103
2184 (10)

1263 (6)

ROB
1262 (6)

ASL 100
565 (11)

PHIL
1260 (6)

JOE
827 (5)

JERRY

1261 (6)

RED
524 (9)

JIM
826 (5)

FIR
562 (10)

PAT
596 (11)

SILVER
GAL

2164
(10)

ROLY

1264 (6)

MIKE

1259 (6)

SILVER KING
267 (11)

SILVER KING 2

SILVER KING 3

SILVER KING 4

L.C.

63

4156

PROPOSED MICA-NICOLA T/L R/W

MINERAL RESERVE
O/C 2912 72-08-01
RELEASE REQUIRED

BC A
386 (11)

BC 3
541 (10)

GOLDEN EAGLE

CLAIM LOCATION MAP

1:50,000

metres

0 1000 2000





MINERALS:

- Pyrite - py
- ARSENOPYRITE - asp
- Pyrrhotite - po
- CALCOPYRITE - cpy
- MAGNETITE - mg
- SPHALERITE - sp
- Galena - ga

ROCKS:

- QUARTZITE - q
- CLORITE SCHIST - cs
- MICA SCHISTS - ms
- DIORITE - d
- GREEN ROCK - gr
- BASALT - b
- GRANITE - g

(figure 1.) Scale? N 1:22,000

ITEMIZED COST STATEMENT

1. Field Services		
L. D. Iutjen (Certified); Professional prospector; 6 days @ \$125.00		\$ 750.00
R. D. Iodmell (Certified); Professional prospectors; 6 days @ \$125.00		\$ 750.00
2. Expenses		
Truck Mileage; 650 miles @ 35¢ /mile		\$ 227.50
Accommodations @ \$30.00/man day		\$ 360.00
3. Report Preparation		
L. D. Iutjen (Certified); Professional Prospector; 2 days @ \$125.00		\$ 250.00
Reproduction, stationary, etc.		\$ 25.50
	Total	<u>\$2,363.00</u>

AUTHORS QUALIFICATIONS

I Larry D. Lutjen having graduated from the College of San Mateo, USA, in 1965 (Degree in Electronics) have the following prospecting experience:

- 1958 - 1962 Surface & underground mining on Hard Quartz mineral claim on Aden Mt. (Drilling, blasting timbering, etc.)
- 1963 - 1965 Prospecting with John Harden on the Warner Range (Calif.) Lovelock Nevada, and Shaffer Mountain (Calif.), for gold, silver and mercury; staked several claims.
- 1972 - 1976 Prospecting with Frank Hall in the Scotch Creek Area; staked several claims (Silver King & Silver Queen)
- 1978 - 1980 Prospecting & panning in the Shuswap lake area. Prospected Lost cabin mine in Adin, California for Lorcan Resources Ltd.; resulted in a ten year option.
- 1981 - 1983 Prospected with J. A. Lutjen and R.D. Lodmell and have staked 12 properties from Beaverdell to the Adams Plateau; also, received my certificate from the B. C. Ministry of Mines (copy included)



Larry D. Lutjen
Certified Professional Prospector
R.R. #1, Box 12, Site 11
Chase, B.C., VOE 1M0

MALASPINA COLLEGE

Statement of Course Completion

LARRY D. LUTJEN

has

Successfully Completed 180 Hours of Instruction
in

MINERAL EXPLORATION FOR PROSPECTORS

PRESENTED BY B.C. MINISTRY OF ENERGY, MINES AND PETROLEUM RESOURCES
B.C. MINISTRY OF EDUCATION

APRIL 16 to 30, 1983 - MESACHIE LAKE, B.C.

MAY 2, 1983

Issued at Nanaimo,
British Columbia, Canada

Malaspina
College

Director

Registrar

Instructor

MALASPINA COLLEGE

Statement of Course Completion

RICHARD LODMELL

has

Successfully Completed 180 Hours of Instruction
in

MINERAL EXPLORATION FOR PROSPECTORS

PRESENTED BY B.C. MINISTRY OF ENERGY, MINES AND PETROLEUM RESOURCES
B.C. MINISTRY OF EDUCATION

APRIL 16 to 30, 1983 - MESACHIE LAKE, B.C.

MAY 2, 1983

Dated at Nanaimo,
British Columbia, Canada



Malaspina
College

Director/Dean

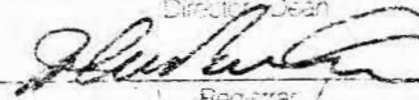

Registrar



Instructor