

PROSPECTING REPORT
ON THE CLAIMS OF
RICH LODE GOLD CORPORATION

Kennedy River Area
Alberni Mining Division, B. C.
NTS 92F/3W

49° 10'
125° 25'

CLAIMS

<u>Name</u>	<u>Record No.</u>	<u>Units</u>
Esther	1470	8
Jana	1380	4
Bertha	1382	12
Dodie	1379	20
Centre Line East	1456	1
Centre Line West	1457	1

Prepared by
Kenneth J. Seed

**GEOLOGICAL BRANCH
ASSESSMENT REPORT**

Ammended report: March 21, 1984.

12,047

TABLE OF CONTENTS

	<u>Page</u>
Location.....	1
Introduction.....	4
Physical features.....	5
Regional geology.....	5
Kennedy Lake Gold Deposits.....	6
Local geology.....	7
Prospecting and physical work.....	9
Acknowledgements.....	10

LIST OF FIGURES

Figure 1: Location Map.....	2
Figure 2: Claim Map.....	3

LIST OF PLATES

Plate 1: Esther claim - grab sample locations.....	in pocket
Plate 2: Jana and Bertha claims- work areas.....	in pocket

APPENDICES

Appendix A	Geochemical and assay data
Appendix B.....	Statement of Exploration and Development and Notice to Group
Appendix C.....	Addendum to assessment report on claims Jana and Bertha.

LOCATION

Latitude $49^{\circ}10'$ N

N.T.S. 92F/3W

Longitude $125^{\circ}25'$ W

The property lies adjacent to and astride the Port Alberni Tofino highway and is 65 kilometres from Port Alberni via paved highway. Port Alberni is the supply centre for the area. It is a city of 25,000. Tofino is 54.96 km and Ucluelet 25.92 km from the property and both have facilities for housing men. Minor repairs would be available at these two locations. Figures 1 and 2 show the location of the property. The centre of the claim group is approximately 3,000 metres south of the junction of Canoe Creek and the Kennedy River. Access to various claim units would be by logging roads, some of which need clearing. Reference is made to Figures 1 and 2 appended to this Report for more detailed location.

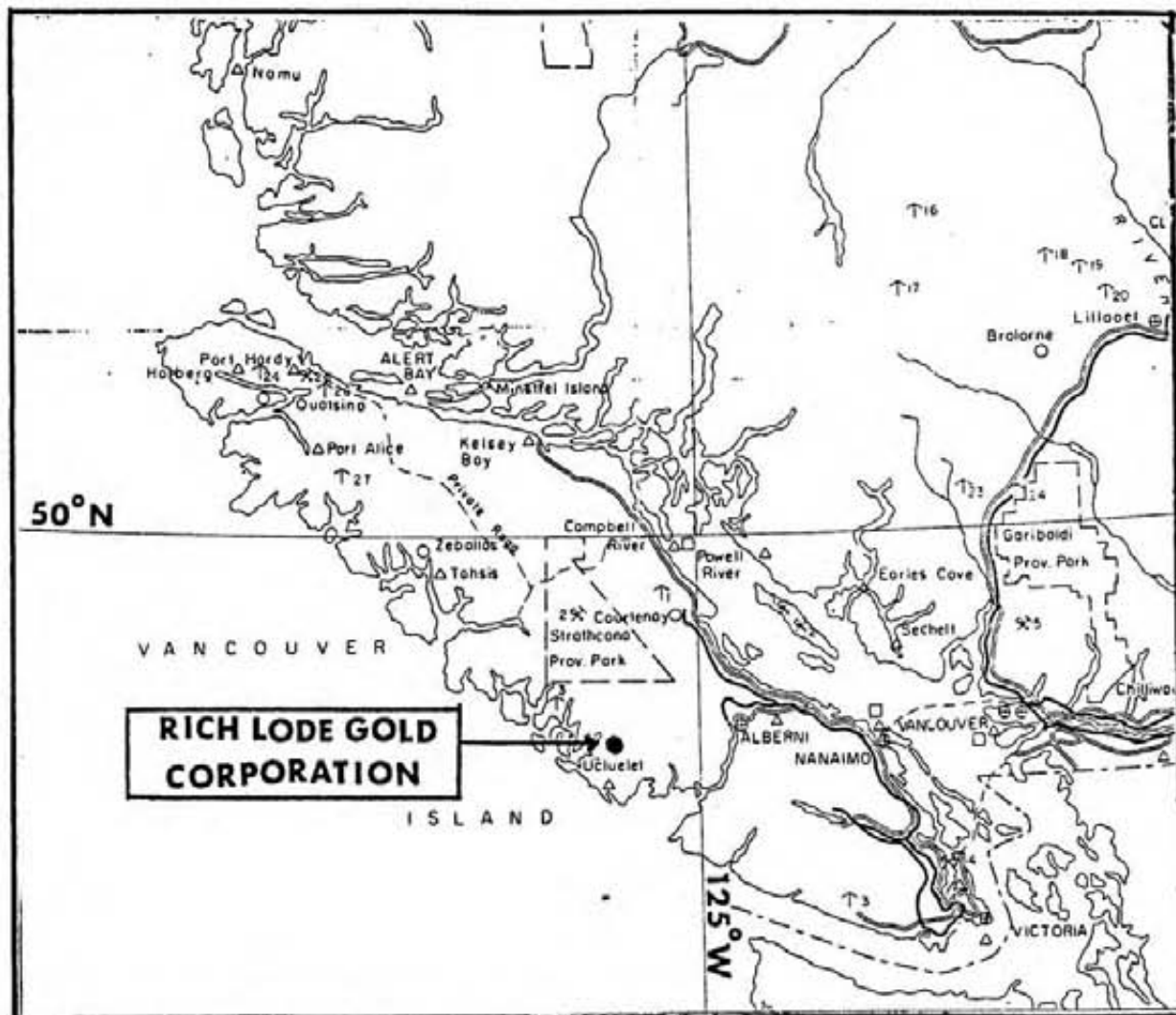

RICH LODE GOLD CORP VANCOUVER, B.C.		
LOCATION MAP. KENNEDY LAKE ALBERNI M.D.		
scale 1 in 50mi C.S.B.	July 1982	Fig 1

RICH LODE GOLD CORP.

VANCOUVER B.C.

CLAIM MAP

KENNEDY LAKE
ALBERNI M.D.

Scale 1:50,000

July
1982

**Fig
2**

C3B.

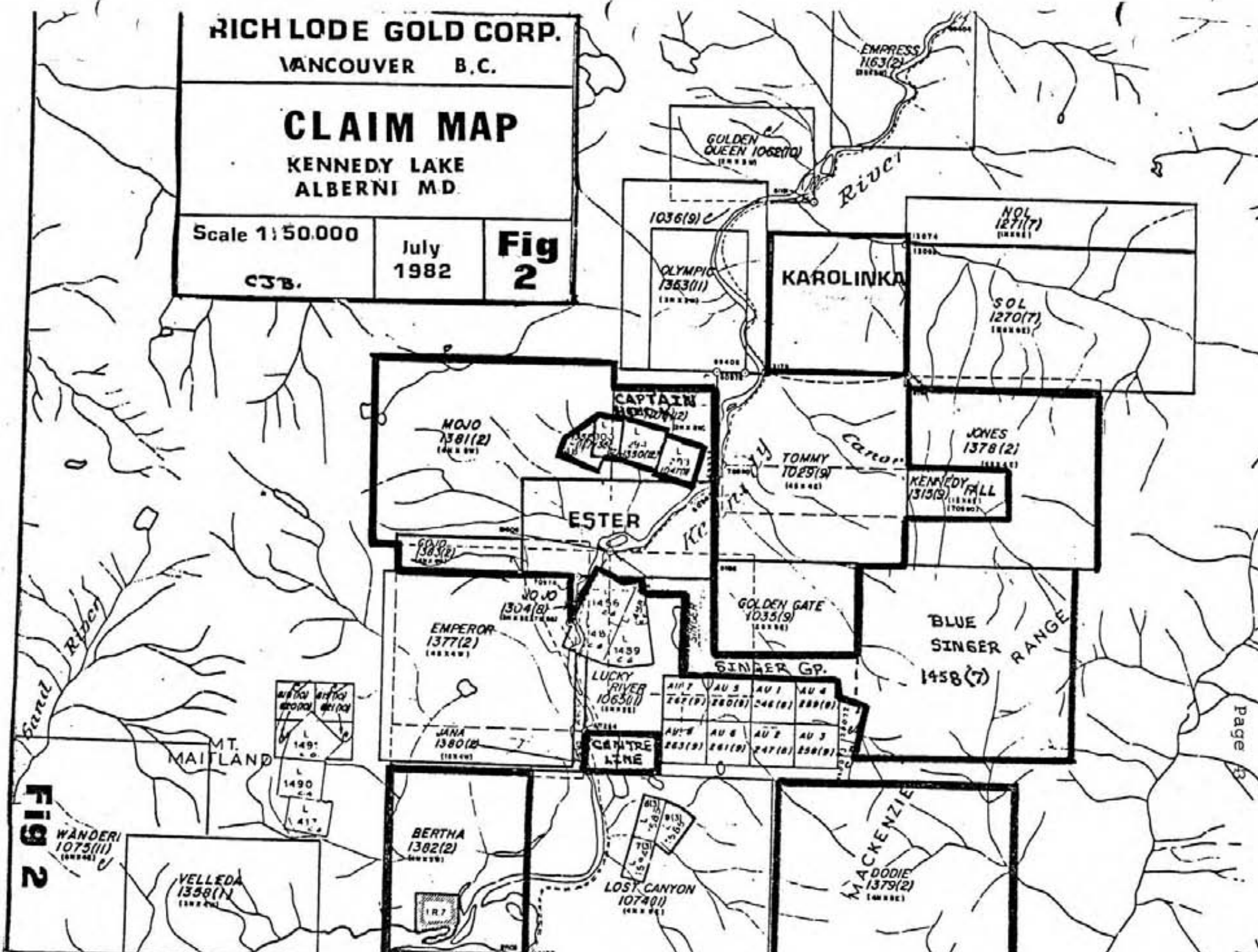

Fig 2

Page 13

INTRODUCTION

PROPERTY

The claims are owned by Rich Lode Gold Corporation of 502 - 5850 Larch Street, Vancouver, B.C.

The Corporation owns sixteen mineral claims in the area comprising 156 units, of which each unit is 500 metres square. All claims were staked in 1982 for Rich Lode Gold Corporation.

These claims are astride the Port Alberni highway and are 65 kilometres by road from Port Alberni. The property is underlain by a series of basaltic and andesitic flows of Triassic Age which have been intruded by granitic rocks of Triassic-Jurassic age. Gold mineralization has been identified with a set of Northeast trending faults, fractures and sheeted zones. Spectacular values have been obtained over narrow widths. The gold is associated with quartz and minor sulphides. Prospecting in the area started before the turn of the century and, by 1899, a modest production was recorded from the area. Gold quartz stringers and veins are widespread in the area. This type of mineralization is common and well known in the Alberni area.

PHYSICAL FEATURES

The property lies on the western slopes of the Outer Mountain area of Vancouver Island, British Columbia. In general, the relief is rugged with differences in elevation on the property varying between 100 and 1200 metres. The property has been logged on the lower slopes. Second growth is thick and windfalls and stumps are plentiful making field traverses slow and sometimes difficult. The prevailing westerlies along with frontal passages cause abundant rainfall and the topography, a rapid runoff. There is ample timber and water on the property for any size mining operation.

REGIONAL GEOLOGY

Reference is made to E. Muller's publications of the Geological Survey of Canada, Paper 68-50 and Map O.F.463. It is from these two publications most of the regional geology was obtained. The rocks underlying a large part of the Kennedy River gold camp are basic volcanics belonging to the Karmutsen Formation of Triassic age. The Karmutsen is composed of basaltic pillow lava and massive flows. The lower members were apparently

deposited in a marine environment and, with continued deposition, the formation ended with the extrusion of subareal basalt flows. The grade of metamorphism is low except in the vicinity of granitic contacts. Overlying the Karmutsen are Upper Triassic sediments of the Quatsino Formation composed largely of limestones and calcareous sediments. The Quatsino has been largely eroded and is distributed in isolated patches resting on the basalts. The Island Intrusives of Jurassic age have intruded both the Karmutsen and Quatsino. They are composed of batholiths and stocks of granitoid rocks ranging from quartz diorite to granite. The West Coast Complex is genetically related to the Island intrusive. It is a complex composed of assemblages of hornblende gneiss, amphibolite and quartz diorite.

KENNEDY LAKE GOLD DEPOSITS

D. J. T. Carson, in 1969, classified the many and various mineral deposits within the Alberni area. The gold deposits covered by this Report have characteristics of his G8 classification and consist of quartz occupying faults or sheeted zones and fissure zones containing pyrite, sphalerite, galena, arsenopyrite, chalcopyrite

and native gold. Alteration is limited. High galena and sphalerite content appear related to high gold values (Bancroft 1937). Despite their overall uniformity, the veins occur in extremely varied host rocks including those of the Sicker Group, Karmutsen Formation, Bonanza Formation, Nanimo Group, skarn gneisses and Tertiary and older granitic intrusion (Carson 1969). These deposits then are probably of deep seated origin and are of Tertiary age. The Rich Lode Gold Corporation claims are surrounded by a number of gold properties some of which have produced in the past. These deposits owned by others are described in G.S.C. Mem. 204, 1937 and B. C. Department of Mines Bulletin No. 1, 1932.

LOCAL GEOLOGY

A recent discovered mineral occurrence on the "Rich Lode" claims is located on a westerly flowing unnamed creek 2300 metres south of the mouth of Canoe Creek and on the Singer Group I claim. This showing occurs near the head of a small canyon approximately 600 metres from the mouth of the creek. A series of fractures and quartz stringers are exposed on the north wall of the creek over a distance of 60 metres. At least 15 stringers containing quartz were exposed over this distance. The width of

these stringers varied from a hair line up to 8 cm. This zone has a strike of N40°E and steep dip to the west. Three of these stringers and fractures were sampled.

S5 - This sample was taken over a vertical height of 180 cm. of a fracture 2 cm. wide. The fracture contained vuggy quartz with minor chalcopyrite and galena. This sample ran 2.96 oz. gold and 1.06 oz. silver.

S5B - A similar sample taken one metre north of S5 ran 0.213 oz. gold and 0.08 oz. silver.

S7 - Quartz obtained from a stringer 3 metres up stream from S5. This sample was composed of vuggy quartz with no sulphides evident although a remnant crystal structure suggests either pyrite or galena may have been present. S7 ran .23 oz. silver and .084 oz. gold across 2 cm. over a 2 metre height.

The remainder of the showing was not sampled as oxidation and weathering had leached most of the sulphides. These samples should be considered character samples and were taken to determine the mode of occurrence and association

of the gold. Rock geochemistry was run on the remainder of samples taken in order to detect any trace elements. Samples 1 and 2 were taken from open cuts on the Tommy claim and samples 8, 9 and 10 were taken from the Tommy adit. The Tommy claim is owned by others but is adjacent to the Rich Lode claims and on strike of this zone.

PROSPECTING AND PHYSICAL WORK

During the period February 9th to 19th, 1983 prospecting and physical work were carried out on Rich Lode's Kennedy River claims.

On the Esther claim prospecting was undertaken by traversing the creek running through the center of this claim. As well, rock exposures to the north and south of the creek were examined. During the course of this work narrow pyrite sphalerite bearing quartz stringers were located in exposures of volcanic rock in the creek and these occurrences were blasted, sampled and marked with fluorescent paint (see plate 1 and appendix A for locations and results). Trenching and sampling was also conducted at several other localities (plate 1 and appendix A). Further physical work consisted of rehabilitating the old logging road through the property.

On the Jana claim two areas were trenched and sampled (plate 2, and appendix A). As well prospecting traverse were conducted on part of the claim.

Trenching was carried out on a cliff face by the highway on the Bertha claim (plate 2 and appendix A). Prospecting traverses were also carried out over parts of this ground.

Trail cutting and a traverse were carried out on the northwest corner of the Dodie claim.

An access trail was cut through the Centre Line East and Centre Line West claims.

A prospecting traverse was carried out on the Jones claim.

On the Mojo a prospecting traverse was also undertaken.

The total cost of the work in March was as follows:

2 men at \$300/day for 10 days	\$ 3,000.00
4-wheel drive at \$100/day	1,000.00
Fuel, power saws, shovels, rock drill steel	80.00
Rock drill rental at \$60/day	600.00
Food, camp supplies \$40/day	400.00
Chain, oil, files, drill bits	100.00
Aluminum boat rental \$20/day (for crossing the river)	<u>200.00</u>
TOTAL COSTS	\$ <u>5,360.00</u>

KENNEDY LAKE CLAIMS 1982

EXPLORATION

260	July 2	Exploration Contract	\$ 800.00
261	July 5	Assays	263.50
262	July 12	Minister of Mines	175.00
263	July 13	Assays	148.50
267	July 19	Exploration Contract	200.00
270	July 23	Exploration Contract	500.00
273	August 3	Exploration Contract	497.77
274	August 4	Vehicle & Travel Costs	100.00
275	August 5	Equipment & Dynamite	250.00
280	August 16	Assays	16.32
281	August 18	Travel Advance	100.00
282	August 20	Exploration Contract	1,900.00
284	September 17	Exploration Contract	200.00
290	September 28	Exploration Contract	200.00
292	October 7	Assays	181.02
293	October 26	Equipment	130.86
	October 31	Filing Fees	700.00
294	October 31	Exploration Contract	8,200.00
296	October 31	Exploration Contract	1,200.00
301	November 12	Assays	92.00
304	November 20	Travel, Ferries, Gas, etc.	119.40
313	December 9	Equipment	200.00
			<u>\$ 16,174.37</u>
		Engineering & Consulting Fees	<u>4,550.00</u>
			<u>\$ 20,724.37</u>

Respectfully submitted,

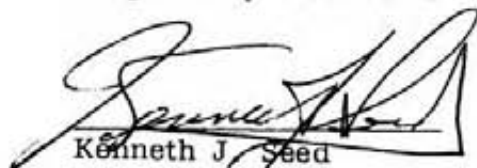
Kenneth J. Seed
World Wide Brokers Inc.

ACKNOWLEDGEMENTS

The writer wishes to acknowledge the work of Mr. C. J. Brown, P.Eng. The section on regional geology, Kennedy Lake Gold Deposits and local geology are taken from Mr. Brown's report of August 1982.

APPENDIX A

GEOCHEMICAL AND ASSAY DATA



To: Rich Lode Mines
 502 - 5850 Larch St.,
 Vancouver, B.C.
 V6M 4E2

ACME ANALYTICAL LABORATORIES LTD.

Assaying & Trace Analysis

852 E. Hastings St., Vancouver, B. C. V6A 1R6

Telephone: 253 - 3158

File No. 83-0156

Type of Samples Rocks

Disposition _____

ASSAY CERTIFICATE

P.O. # 65802

No.	Sample		Cu%	Pb%	Ag oz/ton	Au oz/ton		No.
1	Gorge Blast	1	.48	.01	.95	1.620	/	1
2		2	.05	.01	.07	.010	/	2
3	Gorge Blast	3	.01	.01	.01	.011	/	3
4	Jana		.01	.01	.01	.001		4
5	GoJo		.01	.01	.01	.001		5
6	DoJo Bridge		.01	.01	.01	.001		6
7	Effinham		.01	.01	.01	.001		7
8	Jana Bridge	M.D.	.01	.01	.01	.004	✓	8
9	North Side	Creek	.01	.01	.01	.001	✓	9
10	Bertha One		.01	.01	.01	.001	✓	10
11	Berth 2		.01	.01	.01	.001	✓	11
12	Camp Blast	I (A)	.01	.01	.01	.001	✓	12
13	Camp Blast	I (B)	.01	.01	.01	.001	✓	13
14	Camp Blast	II	.01	.01	.01	.001	✓	14
15								15
16								16
17								17
18								18
19								19
20								20

All reports are the confidential property of clients.

DATE SAMPLES RECEIVED Feb. 21, 1983

DATE REPORTS MAILED Feb. 24, 1983

ASSAYER

D. Toye

DEAN TOYE, B.Sc.
 CHIEF CHEMIST
 CERTIFIED B.C. ASSAYER



To: Richlode Mines
 502 - 5850 Larch St.,
 Vancouver, B.C.
 V6M 4E2

ACME ANALYTICAL LABORATORIES LTD.
 Assaying & Trace Analysis
 852 E. Hastings St., Vancouver, B.C. V6A 1R6
 Telephone: 253 - 3158

Appendix IV

File No. 82-0498 B
 Type of Samples Rock
 Disposition

ASSAY CERTIFICATE

c.c. Mr. Charles Brown

No.	Sample	Ag oz/ton	FA Au oz/ton					No.
1	S- 1	.09	.009					1
2	2	.08	.011					2
3	5	1.06	2.960					3
4	5 B	.08	.213					4
5	7	.23	.084					5
6	8	.01	.035					6
7	S-10	.39	.222					7
8								8
9								9
10								10
11								11
12								12
13								13
14								14
15								15
16								16
17								17
18								18
19								19
20								20

All reports are the confidential property of clients.

DATE SAMPLES RECEIVED July 2, 1982

DATE REPORTS MAILED July 8, 1982

ASSAYER

Dean Toye

DEAN TOYE, B.Sc.
 CHIEF CHEMIST
 CERTIFIED B.C. ASSAYER

APPENDIX B

STATEMENT OF EXPLORATION AND DEVELOPMENT
and
NOTICE TO GROUP

MINERAL ACT

STATEMENT OF EXPLORATION AND DEVELOPMENT

I, Kenneth J. Seed Agent for Rich Lode Gold Corporation
 (Name) (Name)
Woods Road, Bowen Island, B.C. 502 - 5850 Larch Street
 (Address) (Address)
 Vancouver, B.C. V6M 4E2
 Valid subsisting F.M.C. No. 237672 Valid subsisting F.M.C. No. 237671

STATE THAT

1. I have done, or caused to be done, work on the Esther, Jana, Bertha, Dodie, Gojo
Center Line East 1456, Center Line West 1457 Claim(s)
 Record No.(s) 1470, 1380, 1382, 1379, 1383, 1456, 1457
 Situate at Kennedy River in the Alberni Mining Division,
 to the value of at least \$25,724 dollars. Work was done from the 2nd day
 of July 19 82 to the 17th day of February 19 83.

2. The following work was done in the 12 months in which such work is required to be done:

(COMPLETE APPROPRIATE SECTION(S) A, B, C, D, FOLLOWING)

A. PHYSICAL (Trenches, open cuts, adits, pits, shafts, reclamation, and construction of roads and trails)
 (Give details as required by section 13 of regulations.)

	COST
A logging road was brushed out for approximately 2 km., a steel culvert was installed and the road was rehabilitated to allow access by 4 x 4.	\$2,200
Blasting and sampling was done with a gasoline plugger.	\$3,200
TOTAL PHYSICAL	\$5,400

I wish to apply \$ 3,800 of physical work to the claims listed below.

(State number of years to be applied to each claim, its month of record, and identify each claim by name and record no.)

Jana (2) 1380 4 units 1 year; Center Line East (7) 1456 1 unit 1 year;
 Bertha (2) 1382 12 units 1 year; Center Line West (7) 1457 1 unit 1 year;
 Dodie (2) 1379 20 units 1 year;
 2 units
 36 units

B. PROSPECTING (Details in report submitted as per section 9 of regulations.)
 (The itemized cost statement must be part of the report.)

Report to follow in 90 days

COST
\$20,724

I wish to apply \$ 19,700.00 of this prospecting work to the claims listed below.

(State number of years to be applied to each claim, its month of record, and identify each claim by name and record no.)

Mojo (2) 1381 20 units 2 yrs; Captain Hook (7) 1455 9 units 4 yrs;
 Singer Gp. I (7) 1459 1 unit 1 yr; Singer Gp. III (7) 1461 1 unit 2 yrs;
 Esther (7) 1470 8 units 3 yrs; Blue Singer (7) 1458 20 units 2 yrs;
 Singer Gp. II (7) 1460 1 unit 2 yrs; Singer Gp. IV (7) 1462 1 unit 2 yrs;
 Jones (2) 1378 16 units 2 yrs;

APPENDIX C

ADDENDUM TO ASSESSMENT REPORT ON
JANA AND BERTHA CLAIMS.

WORLD WIDE BROKERS INC.
Woods Road
Bowen Island, B. C.

October 31, 1983

Chief Gold Commissioner
Mineral Titles Branch
Parliament Buildings
Victoria, B.C.
V8V 1X4

Dear Sir:

RE: JANA AND BERTHA CLAIMS
(1380 and 1382)
KENNEDY LAKE, B.C.

I have been advised by the Rich Lode Gold Corporation that a claim has been filed against the above claims by Walter Guppy.

I have therefore prepared supplementary additional information which I would appreciate being added to the report filed on May 10th, 1983.

On reviewing the previous report I can understand Mr. Guppy's reasons for the file as my previous report was scanty and of limited value to anyone wanting to know more about the area.

Since doing the work, the training I have received at the course on Mineral Exploration for Prospectors given by your Ministry has shown me the importance of completing the information outlined in the Mineral Act regulations, particularly Section 9(9) on prospecting reports. As a result, I have had the attached 1:10,000 map prepared and obtained the enclosed assay report from the Rich Lode Gold Corporation, which includes samples from the claims on which the work was done.

Yours truly,

WORLD WIDE BROKERS INC.

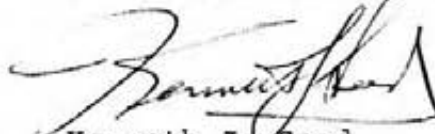

Kenneth J. Seed

KJS/ldk
Enclosures

November 4, 1983

ADDENDUM TO ASSESSMENT REPORT

CLAIMS OF

RICH LODE GOLD CORPORATION

KENNEDY RIVER CLAIMS

ALBERNI MINING DIVISION

BRITISH COLUMBIA

92F/3W6

being claims:

Jana (2)	1380	-	4 units
Bertha (2)	1382	-	12 units
Dodie (2)	1379	-	20 units
Centre Line East	1456	-	1 unit
Centre Line West	1457	-	1 unit

all work done for the owners by: Kenneth J. Seed
WORLD WIDE BROKERS INC.
Wood Road
Bowen Island, B.C.

Consultant

John S. Vincent, P. Eng. - original report
dated May 10th, 1983. This addendum dated Nov. 4, 1983.

CANADA
PROVINCE OF
BRITISH COLUMBIA

IN THE MATTER OF

TO WIT:

I, KENNETH J. SEED of Vancouver

in the Province of British Columbia

do solemnly declare

the statements as set out on the attached STATEMENT and dated
October 31, 1983 are true in all respects.

AND I make this solemn declaration, conscientiously believing it to be true and knowing that it is of
the same force and effect as if made under oath.

DECLARED before me
at Vancouver
in the Province of British Columbia,
this 4th day of November
A. D. 19 83

A Notary Public in and for the Province of British Columbia
~~A Commissioner for taking Affidavits for British Columbia.~~

CANADA
PROVINCE OF
BRITISH COLUMBIA



IN THE MATTER OF

TO WIT:

I, MICHAEL McDONALD of Vancouver

in the Province of British Columbia

do solemnly declare

The statements as set out on the attached STATEMENT and dated
November 4, 1983 are true in all respects.

AND I make this solemn declaration, conscientiously believing it to be true and knowing that it is of
the same force and effect as if made under oath.

DECLARED before me
at Vancouver
in the Province of British Columbia,
this 4th day of November
A. D. 1983

A Notary Public in and for the Province of British Columbia
A Commissioner for taking Affidavits for British Columbia.

STATEMENT

October 31, 1983

This is to certify that I, Michael McDonald, was employed by World Wide Brokers Inc. from February 9th to February 19th, 1983, to carry out prospecting on Rich Lode Gold Corporation claims at Kennedy Lake, B.C. The claims examined were the Jana, Bertha, Dodie, Centre Line East and Centre Line West. Drilling and blasting on Jana and Bertha were as outlined on the attached map, at the request of Kenneth Seed, since he was not qualified to do any blasting. Samples were obtained at the locations shown on the map and as well, some additional samples on other claims were obtained as shown in the assay report of February 21st, 1983.

Sworn to by me on this 4th day of November, 1983.

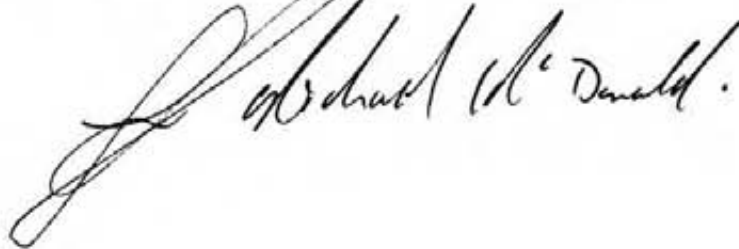
Michael McDonald.

STATEMENT

October 31, 1983

This is to certify that I, Kenneth John Seed, was employed by World Wide Brokers Inc. and carried out prospecting on claims of Rich Lode Gold Corporation at Kennedy Lake. The claims examined were Jana, Bertha, Dodie, Centre Line East and Centre Line West. Work on Jana and Bertha were as shown on the enclosed 1:10,000 claims map. Michael McDonald was employed with me as he was a licensed blaster. Because of weather conditions and the high level of the river, it was considered inadvisable to take the drill across the river and I made the trip alone, after the drillings shown had been completed. The traverse of both Jana and Bertha was exceedingly difficult due to underbrush, stumps and general logging debris.

Sworn this 31st day of October, 1983.

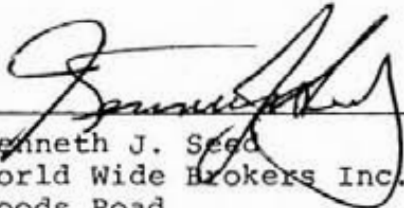
Kenneth J. Seed
World Wide Brokers Inc.
Woods Road
Bowen Island, B.C.

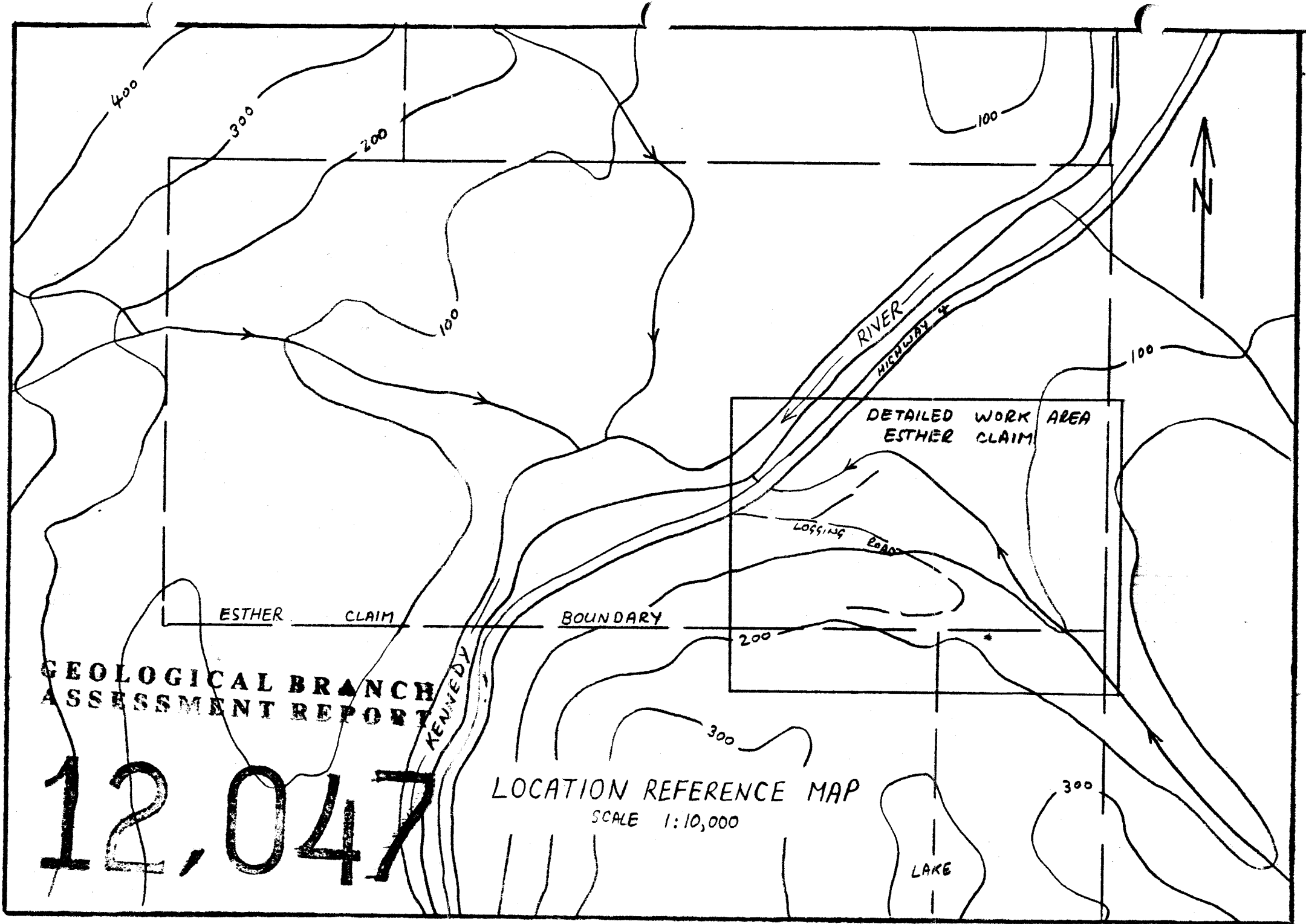

**GEOLOGICAL BRANCH
ASSESSMENT REPORT**

12,047

LOCATION REFERENCE MAP
SCALE 1:10,000

RICHLUDE GOLD CORP.

BERTHA JANA & GOJO CLAIMS, KENNEDY RIVER AREA
NANAIMO MINING DIVISION - BRITISH COLUMBIA, N.T.S. 92 F/3W

LEGEND:

- CLAIM BOUNDARY
- LEGAL CORNER POST
- WITNESS POST AS APPROVED BY GOLD COMMISSIONER, 27.5m OF ORIGINAL L.C.P.
- POINT-BLANK DIAMOND DRILL HOLE SAMPLE LOCATION
- △ GRAB SAMPLE
- TRAVERSE
- ⌋ RIVER CROSSING



SCALE - 1:10,000

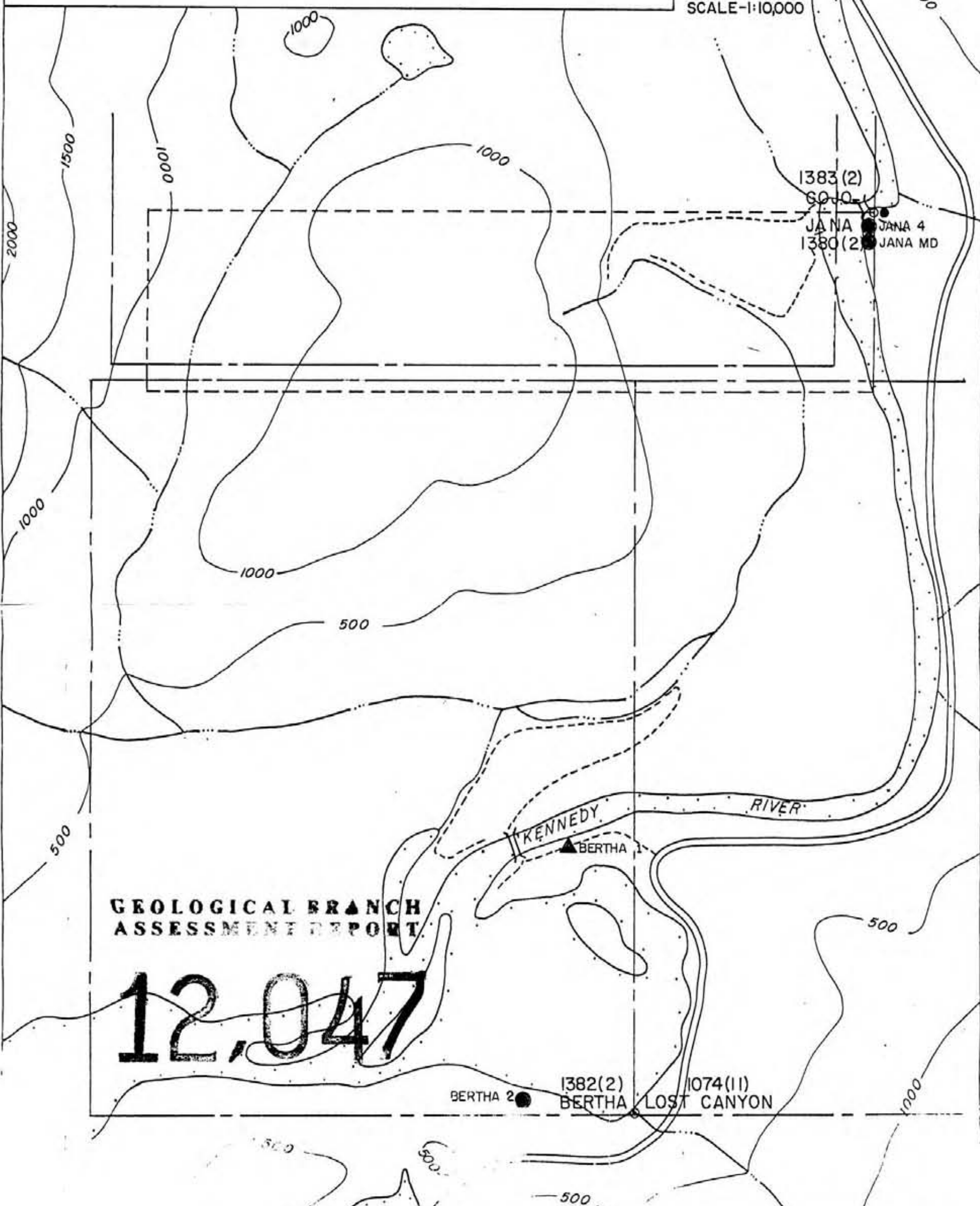





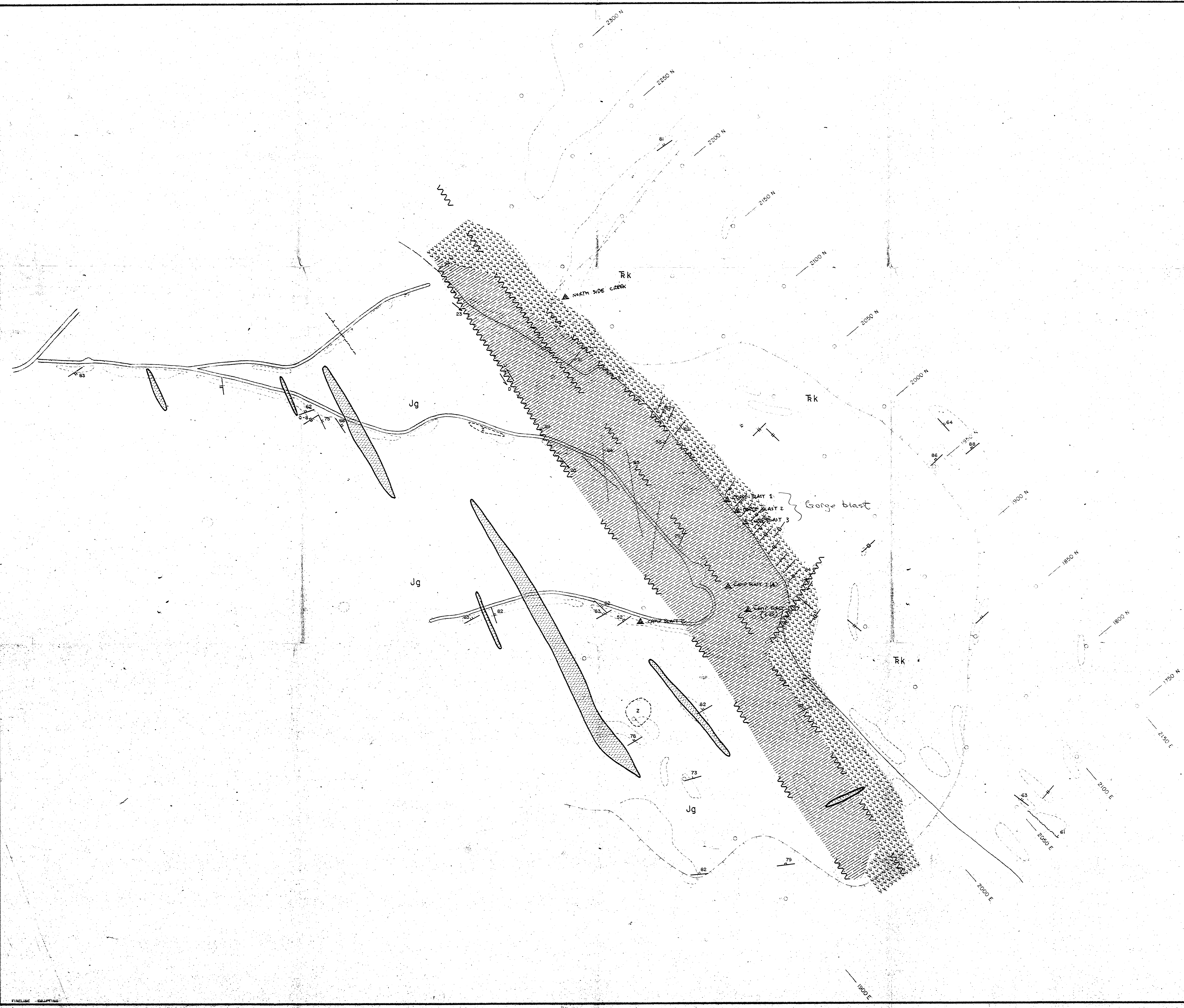

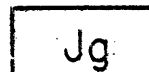

**GEOLOGICAL BRANCH
ASSESSMENT REPORT**

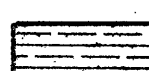
12,047

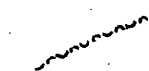
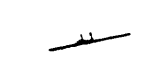
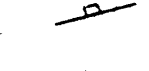

LEGEND

- JURASSIC - ISLAND INTRUSIONS**
-  MAFIC DYKE: DARK GREY TO BROWNISH WEATHERING, DARK GREY - GREEN FINE - GRAINED TO APHANITIC DYKES, LOCALLY PORPHYRITIC (FELDSPAR). THESE DYKES MAY BE YOUNGER IN AGE (TERTIARY)
 -  GRANODIORITE: GREY WEATHERING, FINE TO MEDIUM - GRAINED BIOTITE AND HORNBLENDE - BEARING GRANITOID HOSTS SOME GOLD, SILVER, COPPER, ZINC - BEARING QUARTZ VEINS
- UPPER TRIASSIC - KARMUTSEN GROUP**
-  BASIC VOLCANICS: UNDIVIDED SEQUENCE OF DARK BROWNISH WEATHERING, MASSIVE, BASALT FLOWS, PILLOW LAVAS AND VOLCANIC BRECCIA. HOSTS GOLD, SILVER, COPPER, ZINC - BEARING QUARTZ VEINS
 -  ALTERATION ZONE: CONSISTS OF PYRITIC, SLIGHTLY TO INTENSELY BLEACHED AND SILICEOUS, SHEARED AND LOCALLY CLAYEY ZONE, BOUNDED BY FAULTS. ORIGINAL ROCK MAY HAVE BEEN EITHER INTRUSIVE OR VOLCANIC.
 -  FAULTS: DEFINITE, INFERRED
 -  SHEAR
 -  FRACTURE ATTITUDE
 -  VEIN ATTITUDE
 -  OUTCROP DISTRIBUTION
 -  FOREST COVER
 -  XENOLITHS OF VOLCANIC ROCKS (?)
 -  LOCATIONS OF CRAB SAMPLES

GEOLOGICAL BRANCH
ASSESSMENT REPORT

12,047

RICH LODE GOLD CORPORATION
GEOLOGY
ESTHER CLAIM
N.T.S. 92 F/3
ALBERNI MINING DIVISION, BRITISH COLUMBIA

SCALE IN METRES

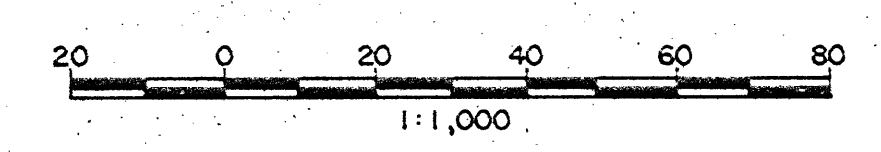

To accompany MEMORANDUM
REPORT
March 21, 1984.