

84-#127 - 12063
1/35

HARDY INTERNATIONAL DEVELOPMENTS INC.

Suite 903
1030 West Georgia Street
Vancouver, B.C. V6E 2Z4
Telephone (604) 685-1081

PROSPECTING REPORT

MAGGIE MAY GROUP
Lardeau River Area, Slocan Mining Division
Latitude 50°, 28'N Longitude 117°, 14' W
N. T. S. 82K 6E & W

Owner: EROS RESOURCES
1406 - 1055 W. Georgia St.
Vancouver, B.C. V6E 3P3

Operator: HARDY INTERNATIONAL DEVELOPMENTS INC.
903-1030 W. Georgia St.
Vancouver, B.C. V6E 2Z4

**GEOLOGICAL BRANCH
ASSESSMENT REPORT**

12,063

Prepared by: J. Ziegler
209-1045 Haro St.
Vancouver, B.C.

November 30, 1983.

TABLE OF CONTENTS

Title Page.....	1
Location Map - Figure 1	2
Introduction	4
Claims Information.....	5
Description of Work.....	5
Cost Statement.....	8
Statement of Qualifications.....	9 & 10
Claim Map - Figure 2	11
Traverse Map - Figure 3 insert backflap.	

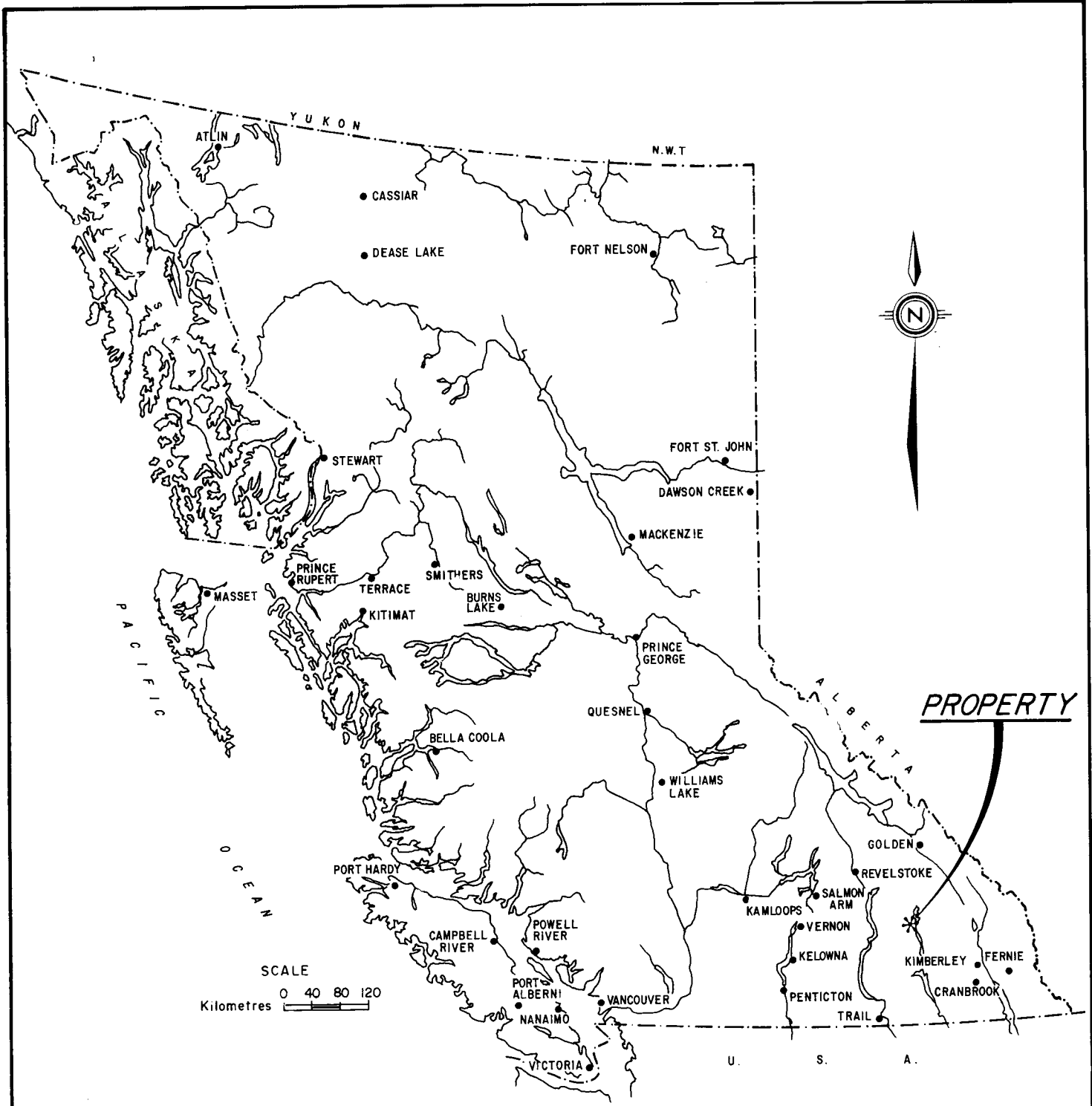

HARDY INTERNATIONAL LTD.		
MAGGIE MAY GROUP		
LOCATION MAP		
M.D.	SLOCAN	SCALE : 1 : 8,000,000
NTS:		DATE : NOV., 1983
PREPARED BY: J. ZIEGLER 209 - 1045 HARO ST. VANCOUVER, B.C.		FIGURE NO. 1

INTRODUCTION

The Maggie May Group claims are located 1 km West of the junction of Tenderfoot Creek and Highway 31, approximately 85 km North of Kaslo, British Columbia. Access to the property is upstream following the Tenderfoot Creek into a canyon approximately 500 meters from the highway. Topographic relief varies from elevation 850 meters at the Lardeau River to 1050 meters at the top of the claim group.

The canyon area through the claims created by Tenderfoot Creek is passable at low water in late August and/or early September.

Access is possible to the South boundaries of the claims by a forestry road starting at the junction of Rusty Creek and Highway 31 approximately 4 km SE from the Tenderfoot Creek bridge. On the forestry access road 4.5 km from Highway 31 at elevation 1000 meters there is a large logged clearing. From the clearing following the 1000 meter contour the southern boundary is 1 km distant.

Terrain varies from moderate at Highway 31 to extremely rugged in only 500 meters upstream on Tenderfoot Creek. Vegetation is dense conifer and tag alder in the canyon area with over mature forest and clearings near the highway.

CLAIMS INFORMATION

<u>NAME</u>	<u>RECORD #</u>	<u>LOT #</u>	<u>ANNIVERSARY DATE</u>
Maggie May	3422	2437	January 1984
Maggie May #2	3421	2442	" "
Interloper Fr.	3421	2443	" "
Spokane	3420	1366	" "
Marayen Fr.	3423	5899	" "
Liza Fr.	3423	5900	" "
John L	3423	5898	" "

DESCRIPTION OF WORK

Two attempts were made to locate the workings on the claims with limited success. Due to heavy rains in July 1983, both landslides and flooding had made access impossible via Tenderfoot Creek August 7th & 8th. Access was gained via the forestry road.

On August 7, 1983, the author and Mr. Martin Toban of Vancouver, arrived 1 km South of the property at the forestry access road at 10:30 a.m. We traversed North through the logged area into the forest at an elevation of 1000 meters. Following contour we reached the top of the canyon at approximately 12:15. No outcrop was seen. Several attempts were made to descend into the canyon via different routes. Finally access was gained to the creek by 4:30 p.m. approximately 1.5 km from the forestry road. Due to increasing rain we returned to the truck at the forestry road at approximately 6:15 p.m.

Descending into the canyon steep outcrops and scree slopes were observed composed of carbonaceous altered sediments - fine grained laminated slates, argillites and shales, black to dark gray in color, weakly calcareous. The outcrops formed scarps and steps appearing weather recessive. Rusty quartz boulders were observed in the creek, some weathered pyrite was seen, however, no samples were taken at this time.

(Description of work cont'd)

On August 8th we traversed Tenderfoot Creek from Highway 31, and on reaching the mouth of the canyon approximately 500 meters from the road, the outflow of water through the canyon prevented further access at that time. Several attempts were made to reach the North flank of the canyon wall unsuccessfully.

The outcrops observed at the outlet of the canyon were similar to those observed August 8th - altered sediments - argillites and shales, with some quartz banding but no visible mineralization.

On August 26, 1983 we accessed the Maggie May Group via Tenderfoot Creek. At the canyon mouth we skirted over an outcrop approximately 40 meters above the creek. By ascending and descending around a series of bluffs another 500 meters was gained up the watercourse. The outcrops consisted of argillites, slates and shales with some fine quartz banding. The creek widened slightly with a strong quartz vein 10 cm wide crosscutting the creek in the exposed bedrock composed of argillite and shale. Evidence of previous work on the South flank was observed - blown out handsteel holes and blasted down argillite above the quartz vein in the creek. Some vuggy quartz with rusty coloration was noted. 30 meters of old trail was found between two recent landslides and axe cut stumps approximately 50-80? years old were also observed. No workings were found. On the South flank of the creek a recent (July '83) landslide had slid into the creek approximately 60 meters long by 120 meters uphill. Both North and South slopes are active, even though vegetated. Slope angles in the canyon where not vertical approach 45°.

Due to increasing rainfall the exploration was terminated. No samples were taken.

On August 27, 1983, access was attempted up the South flank of the canyon. Due to inclement weather the project was abandoned.

CONCLUSIONS

To access the claims both the route via Tenderfoot Creek and the route from the forestry access road are acceptable. It is the authors opinion that the old workings in the creek have been buried by recent slides. Access can also be made from the North side via another forestry access road about 1.5 km to the North.

It was unfortunate that rain fell on the four days that the traversing took place, as it was clear and sunny before both dates and after.

Respectfully submitted



J. Ziegler

209-1045 Haro St.
Vancouver, B.C.
November 30, 1983.

COST STATEMENT

Wages: J. Ziegler - Prospector		
4 days @ \$150.00 per day (Aug. 6 - 9)	\$	600.00
4 days @ \$150.00 per day (Aug. 25-28)		600.00
Expenses:		
<u>Transporation</u>		
Car - 4 days @ \$38.95 per day (Aug. 6 - 9)		155.80
Mileage - 1200 km @ .12¢ per km		144.00
Car - 4 days @ \$38.95 per day (Aug. 25-28)		155.80
Mileage - 1200 km @ .12¢ per km		144.00
Gas - Aug. 6-9		99.63
Aug. 25-28		96.78
Accomodation -		N/C
Board: 8 days @ \$18.38 per day (Aug. 25-28)		147.05
Total		<u>\$2,143.06</u>

This is a true accounting.

J. Ziegler
#209-1045 Haro St.
Vancouver, B.C.

STATEMENT OF QUALIFICATIONS

I have worked as a geotechnician for 18 years. For the past 5 years as an associate and under the direction of Mr. Alex Burton, P. Eng.

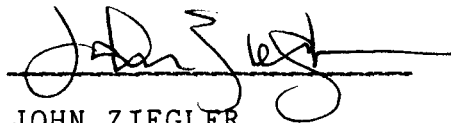
A handwritten signature in black ink, appearing to read "John Ziegler", written over a horizontal line.

JOHN ZIEGLER

209 - 1045 Haro Street,
Vancouver, B.C.

BURTON CONSULTING INC.

STATEMENT OF QUALIFICATIONS

I, ALEX BURTON do hereby certify that I am an independent Consulting Geologist with offices at 810 - 626 West Pender Street, Vancouver, B.C. V6B 1V9.

I FURTHER CERTIFY THAT:

1. I am a graduate geologist and a Registered Professional Engineer in B.C. with certificate No. 6262.
2. I am a member of the Association of Exploration Geochemists.
3. I am a fellow of the Geological Association of Canada.
4. Mr. John Ziegler, a geological technician and prospector carried out the prospecting on the MAGGIE MAY CLAIMS in 1983.
5. I am satisfied that Mr. John Ziegler is qualified as a prospector.



ALEX BURTON, P. Eng.



BURTON CONSULTING INC.

CLAIM MAP - Figure 2

Maggie May Group

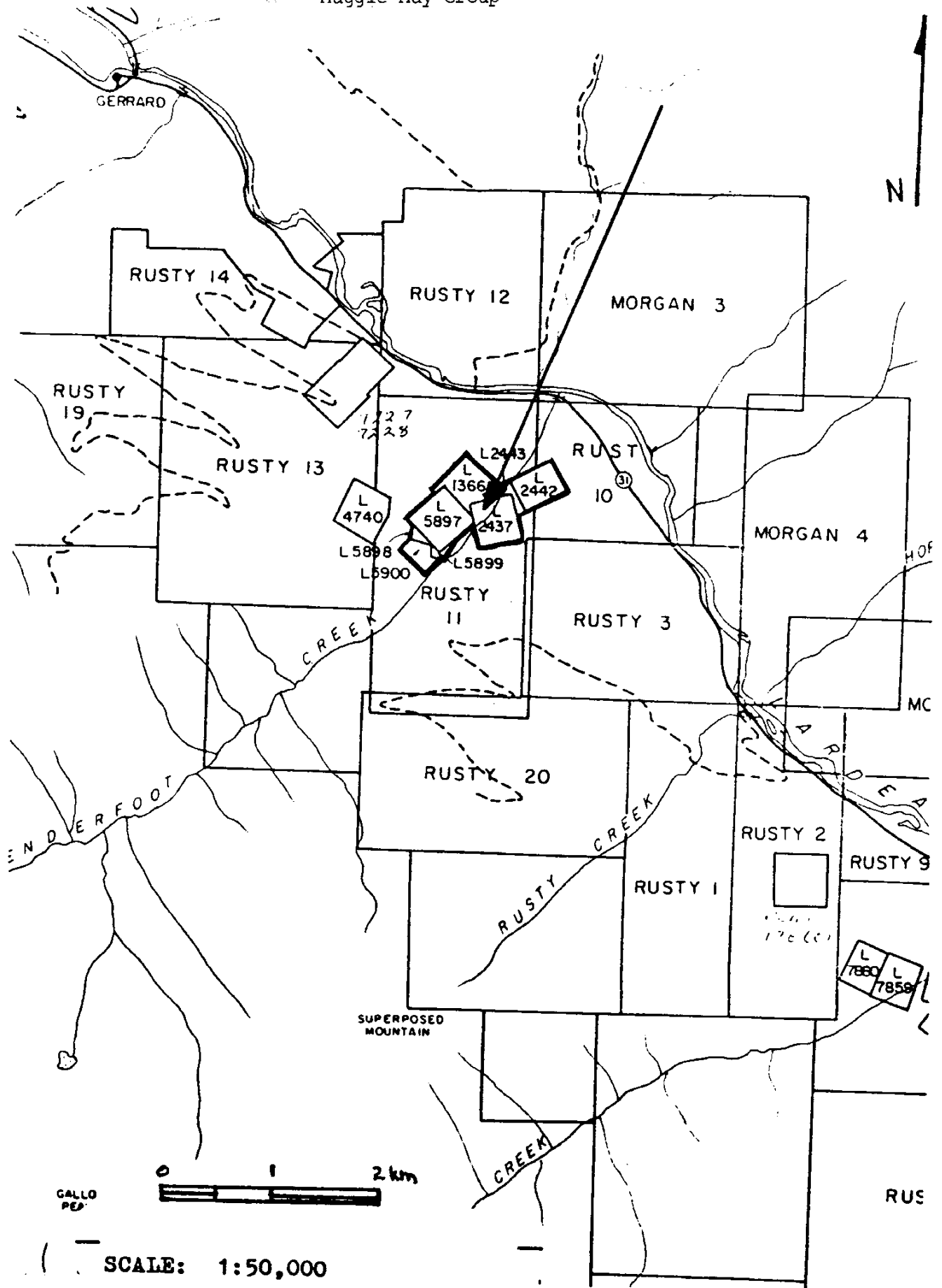

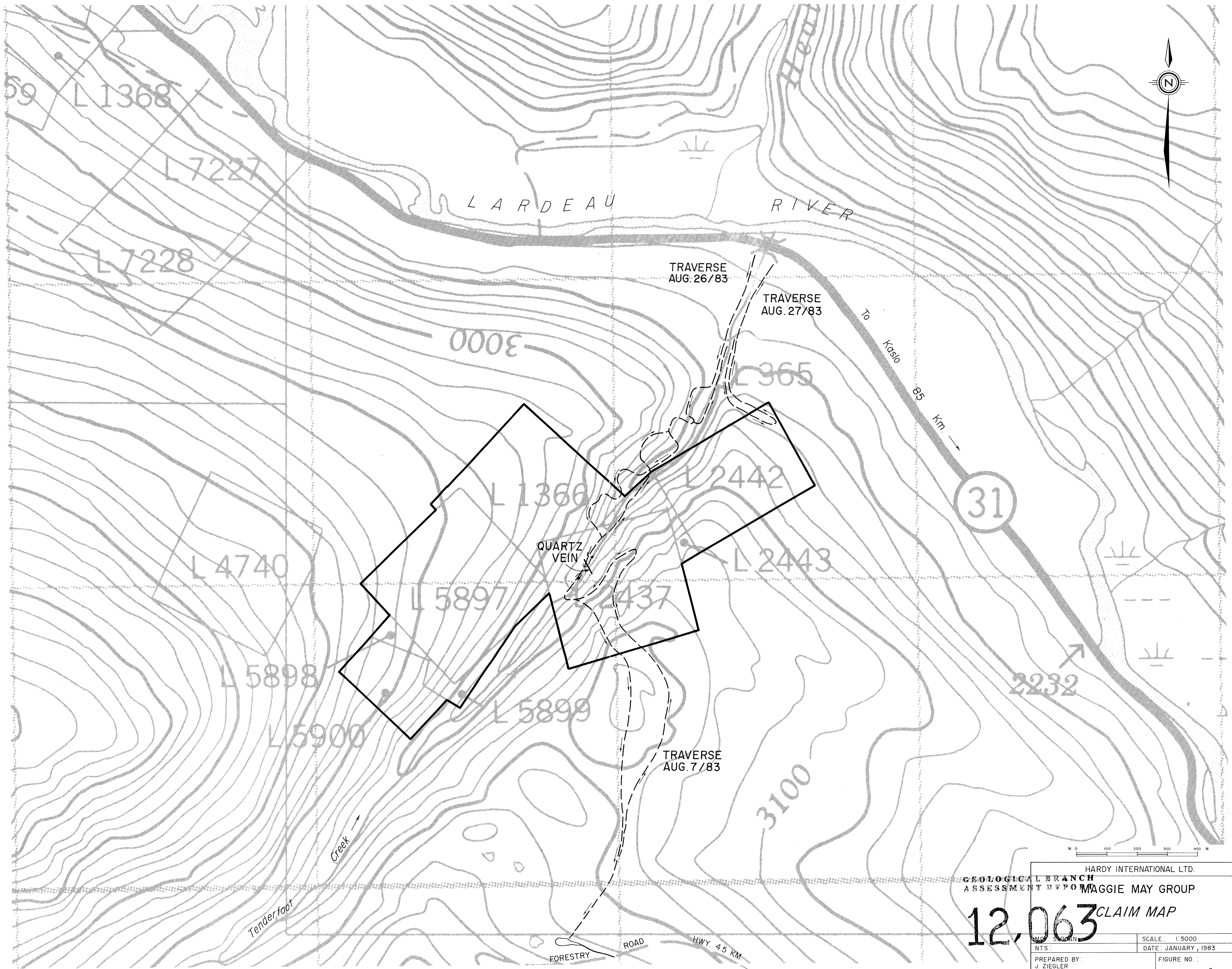

HARDY INTERNATIONAL LTD.
 GEOLOGICAL BRANCH
 ASSESSMENT REPORT

12,063 CLAIM MAP

SCALE: 1:5000
 DATE: JANUARY, 1983

PREPARED BY:
 J. ZIEGLER
 209 - 1045 HARO ST.
 VANCOUVER, B.C.

FIGURE NO.: 3