

84-#147 - 12068
3

REPORT
ON THE
GEOCHEMICAL AND VLF ELECTROMAGNETIC SURVEYS
GREG MINERAL CLAIMS (16 units)
RECORD NUMBER 3315(3)
AFTON MINE - CHERRY CREEK AREA
KAMLOOPS MINING DIVISION
KAMLOOPS, BRITISH COLUMBIA

N. Lat. 50°35'

W. Long. 120°30'

FOR

CAPRI RESOURCES LTD.
619 - 475 Howe Street,
VANCOUVER, B.C.

BY

F. HOLCAPEK, P. ENG.

January 10, 1984

GEOLOGICAL BRANCH Vancouver, B.C.
ASSESSMENT REPORT

12,068

TABLE OF CONTENTS

SUMMARY	Page
1-00 INTRODUCTION.....	1
2-00 LOCATION.....	1
3-00 PROPERTY.....	1
4-00 HISTORY.....	1
5-00 PHYSIOGRAPHY, VEGETATION - CLIMATE.....	2
6-00 GEOLOGY.....	2
7-00 GEOCHEMICAL SURVEY.....	3
7-10 FIELD PROCEDURE.....	3
7-20 STATISTICAL ANALYSIS.....	4
7-30 INTERPRETATION.....	5
8-00 VLF ELECTRO MAGNETIC SURVEY.....	5
8-10 FIELD PROCEDURE.....	5
8-20 INSTRUMENT AND DATA REDUCTION.....	6
8-30 RESULTS.....	6
9-00 CONCLUSIONS.....	6
10-00 RECOMMENDATIONS.....	7
CERTIFICATION.....	8
QUALIFICATION OF FIELD PERSONNEL.....	9
DOCUMENTATION OF COST.....	10
BIBLIOGRAPHY.....	11

MAPS

FIGURE 1	Location Map	
FIGURE 2	Claim Map	
FIGURE 3	Geochemical map	1:5000
FIGURE 4	VLF Electro magnetic map Fraser Filter	1:5000
FIGURE 5	VLF Dip Angle: Quadrature Readings	1:5000

Appendix 1

Soil samples Chemex Labs analysis ppm.

SUMMARY:

From June 18 to July 8, 1983, a program consisting of gridding, soil sampling and detailed VLF Survey was completed on the Greg Mineral Claims, located in the Kamloops Mining district.

The program was executed under the supervision of F. Holcapek, P. Eng. Mr. Tom Hannon and B. Sitter conducted the field work under contract.

The property has been investigated in the past during the Afton Mine staking rush.

During 1982, a preliminary VLF Survey was completed indicating several anomalous trends. The work was done by Strato Geological Engineering Ltd. The results were considered insufficient and detailed VLF Electromagnetic Survey combined with geochemical soil sampling for copper was recommended.

The 1983 program was executed to meet these recommendations.

The results of the Cu - soil program did not delineate any well defined anomalies, but rather areas of scattered Cu highs (+69 ppm).

The detailed VLF Electromagnetic survey defined the location of the anomalies located during 1982 but did not give additional information.

In a general sense, it appears that high copper values in the soil appear to be associated with VLF anomalies.

It is recommended to conduct geological mapping and an orientation induced polarization survey over located VLF electromagnetic anomalies to check if additional data can be obtained.

Soil profiles in selected area to establish metallic ion distribution in areas of deep overburden may be helpful in delineating areas of interest for further investigations.

1-00 INTRODUCTION:

This report is based on field work completed during July 1983, as recommended by D. Tulley, P. Eng. in his Report dated December 2, 1982.

The program completed consisted of:

1. Re-establishing a grid for ground-control; 200 m line spacing, 50 m stations.
2. Geochemical survey for copper.
3. Detail V.F.L. Electromagnetic survey.

A total of 20 line km of surveys was completed. Further, all claim posts located have been tied into the grid.

The purpose of this report is to summarize the findings and make recommendations.

2-00 LOCATION AND ACCESS:

The Greg mineral claims are located within the Kamloops Mining Division. Access to the property is from the Trans Canada Highway via the Logan Lake Road. Total road distance is about 20 km from Kamloops. The property lies south of the Afton Mine.

3-00 PROPERTY:

Information obtained from the Gold Commissioner's office is as follows:

Claim Name	:	Greg
Record Number	:	3315 (3)
Units	:	16
Record Date	:	March 10, 1981
Recorded Owner	:	CAPRI RESOURCES LTD.

The Greg mineral claim is shown on Claim map 92-I-9W and 10E, British Columbia Ministry of Energy, Mines and Petroleum Resources.

4-00 HISTORY:

The area covered by the Greg mineral claim was first staked during the exploration activities initiated by the Afton Mine rush in 1971, but the original claims were allowed to lapse. The Greg claims were located on March 10, 1981.

CAPRI RESOURCES LTD.

GREG CLAIMS

KAMLOOPS M.D. - B.C. NTS 93-1-10

LOCATION MAP

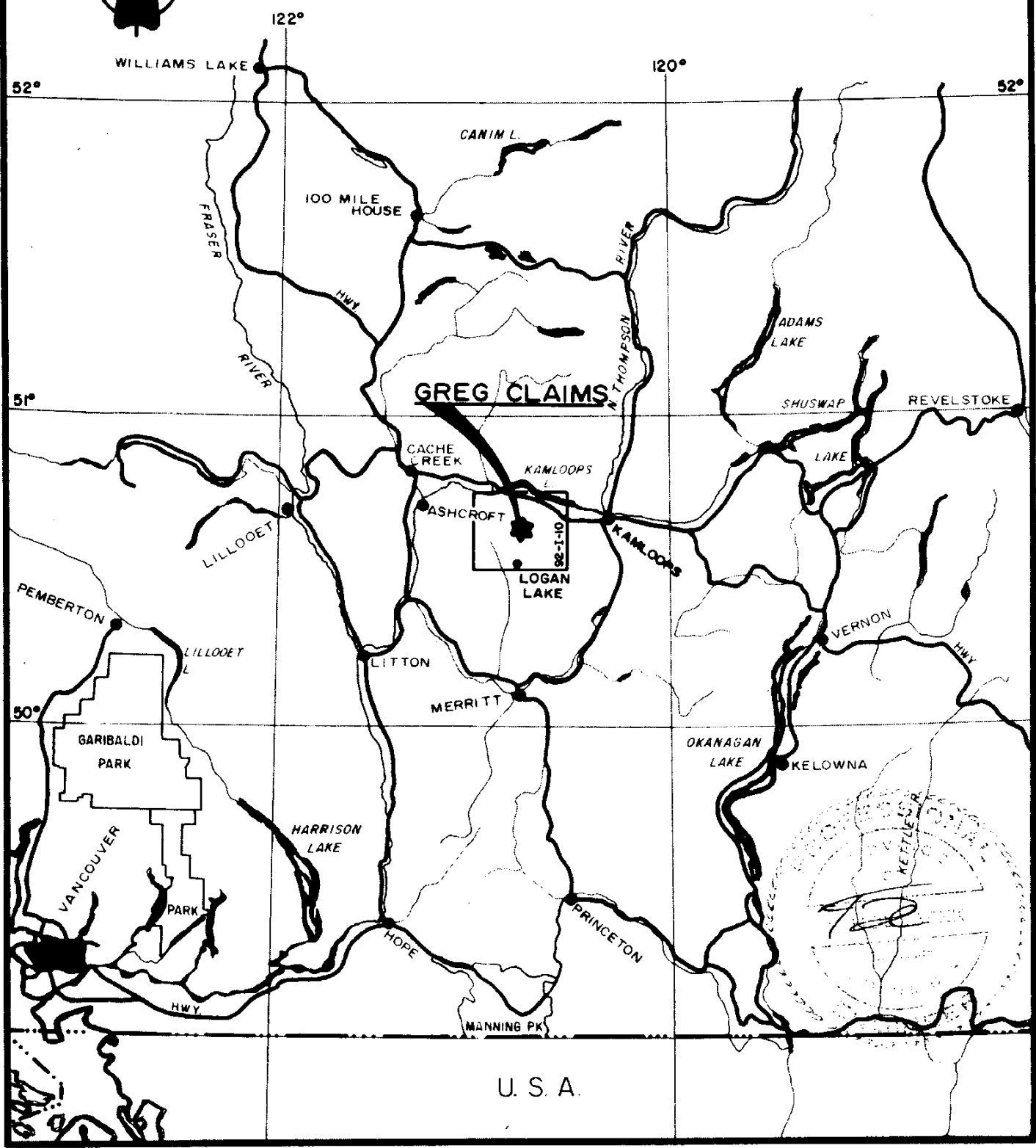
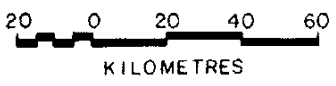

120° 30'

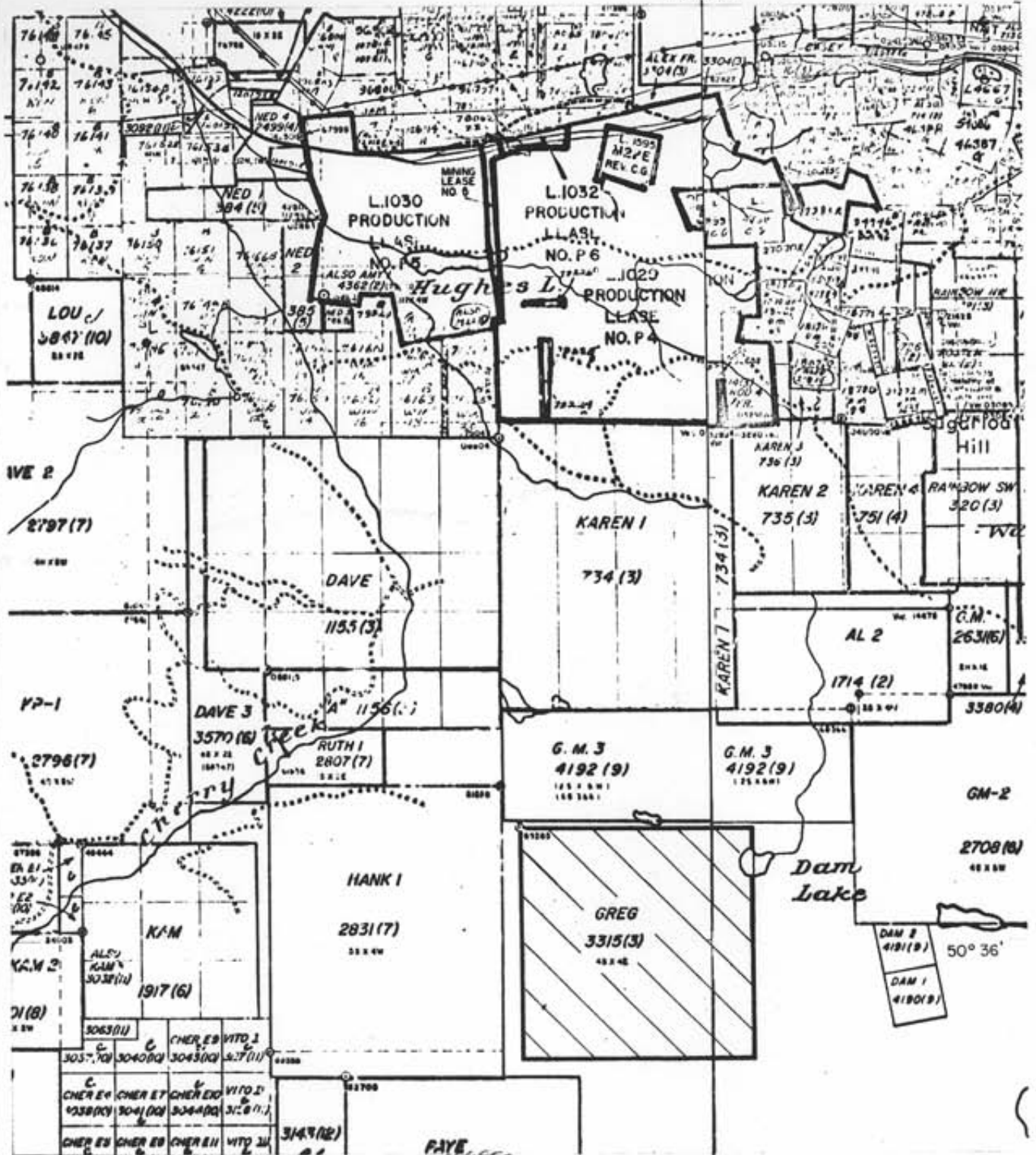

CAPRI RESOURCES LTD.
 GREG CLAIMS
 KAMLOOPS MINING DIVISION - B.C.

CLAIM MAP

Scale 1:50,000 approx. NTS. 92-1-10
 F.H. rwr Aug. 2, 1983 FIGURE 2

In 1982, Strato Geological Engineering Ltd. completed gridding and a VLF electromagnetic survey for Cascade Explorations Ltd. (renamed Capri Resources Ltd.)

The survey outlined several electromagnetic anomalies.

The purpose of the program completed was to investigate the indicated anomalies in detail and to complete a geochemical survey, using copper as the main pathfinder.

The Geochemical survey covered the whole claim group.

5-00 PHYSIOGRAPHY, VEGETATION AND CLIMATE:

The Greg mineral claims occupy a north facing slope. In the north eastern part of the property swampy areas interspersed with small lakes or ponds are common.

The southern and southwestern part lies within an area underlain by cliff forming Kamloops Group Volcanics.

Elevations on the property vary from 1,000 meters to 2,000 meters above sea level.

The major part of the claims is covered by a variety of glacial deposits consisting of sand, gravel and clay. Surface weathering, where present, is indicated by development of loam.

Vegetation consists of stands of pine, spruce, fir and poplar. Dense underbrush is present along streams, lakes and swampy areas. The claim group has been logged in the past.

The climate is warm and dry during the summer months. Winter temperatures are moderate with snow cover in the order of 3 ft. Snow cover can be expected from December to early April.

6-00 GEOLOGY:

<u>QUATERNARY:</u>	Glacial deposits	Unconsolidated sand, gravel, clay, loam.
<u>MIOCENE:</u>	Kamloops Group	Rhyolite, andesite, and basalts.

-----UNCONFORMITY-----

<u>JURRASIC:</u>	Coast Intrusion Iron Mask Batholith	granites, granodiorite, diorite and related felsic and mafic dikes.
------------------	--	---

----- folding, faulting, shearing, -----

<u>UPPER TRIASSIC:</u>	Nicola Group	Greenstones, andesite and basalts.
------------------------	--------------	---------------------------------------

The structural setting of the area is not known since outcrops are sparse on the major part of the claim group.

Aero magnetic data (G.S.C. Maps 5216 G & 5217 G), and Electromagnetic data suggest a north westerly regional trend.

No known mineralization exists on the property, but in the district the Afton Mine lies approximately 4 km to the north and the Iron Mask Mine, a former copper producer, lies to the north east.

Mineralization exploited consist of chalcopyrite, native copper and low gold values in the Afton Mine localized along a north westerly trending structural zone.

At the Iron Mask Mine a contact metasomatic chalcopyrite - magnetite zone was mined.

7-00 GEOCHEMICAL SURVEY:

7-10 FIELD PROCEDURE:

Ground control was obtained by establishing a grid consisting of flagged, east-west compass lines, 200 meters apart.

Along these lines stations have been established at 50 meter intervals for sampling.

Samples were taken with an auger and care was taken to collect the sample, wherever possible from the B horizon. Difficulties were encountered in distinguishing between the different soil horizons because of the prevalence of glacial deposits and poor soil developments.

Notes have been taken in respect to topographic condition, soil composition and drainage to facilitate in the interpretation of results.

The samples have been put into kraft paper envelopes, marked and shipped to Chemex Labs for assaying by Atomic absorption method.

7-20 STATISTICAL ANALYSIS:

Defining the threshold of anomolous copper values as $x + S.D.$ the following threshold values are obtained.

$$\begin{aligned} Th &= x + S.D. \\ &= 48.30 \text{ ppm} + 20.90 \text{ ppm} \\ &= +69.20 \text{ ppm} = \text{anomolous value} \end{aligned}$$

Hence: 12.40% of the sample population is higher than threshold.

From the arithmetic probability plot:

Background: = 28 ppm
Threshold : = 54 ppm
Anomolous : 25.06% of sample population

The histogram shows a well defined positively skewed distribution characteristic of log normal distribution.

NUMBER OF VALUES	387
MAXIMUM VALUE	138
MINIMUM VALUE	19
MEAN VALUE	48.2971576227
STANDARD DEVIATION	20.8981509256
STANDARD ERROR	1.06231271291
SAMPLES TYPE:	SOIL
ANALYSIS TYPE:	PPM - atomic absorption (AA)

INTERVAL		NUMBER	PERCENT	CUMUL. %
0.000	8.000	0	0.00	0.00
8.000	16.000	0	0.00	0.00
16.000	24.000	7	1.81	1.81
24.000	32.000	72	18.60	20.41
32.000	40.000	79	20.41	40.83
40.000	48.000	68	17.57	58.40
48.000	56.000	64	16.54	74.94
56.000	64.000	27	6.98	81.91
64.000	72.000	22	5.68	87.60
72.000	80.000	18	4.65	92.25
80.000	88.000	9	2.33	94.57
88.000	96.000	4	1.03	95.61
96.000	104.000	6	1.55	97.16
104.000	112.000	5	1.29	98.45
112.000	120.000	2	0.52	98.97
120.000	128.000	0	0.00	98.97
128.000	136.000	3	0.78	99.74
136.000	144.000	1	0.26	100.00

7-30 INTERPRETATION:

The geochemical survey completed did not outline any well defined anomalous areas (value + 69 ppm), but high copper values occur scattered through the sampled area.

In general, it can be said that higher copper values have a tendency to occur in vicinity of V.L.F. conductive zone.

The erratic distribution of anomalous values can possibly be caused by the distribution and depth of glacial overburden, masking any possible bedrock anomalous area.

The addition of a second trace finder element might be helpful in delineating potential target areas.

At the Afton Mine, copper ore has associated gold values, hence a test for gold on a selected number of samples, both anomalous and background, may give additional information or show a correlation which can be used to obtain conclusive data in respect to location of future target areas.

8-00 V.L.F. ELECTROMAGNETIC SURVEY:

8-10 FIELD PROCEDURE:

The grid established for the geochemical survey was used for ground control. The purpose of the survey was to detail EM conductive zones outlined by the 1982 V.L.F. electromagnetic surveys.

In the area detailed station spacing was reduced to 25 m. Readings were taken at all stations. A total of 8.5 km. was covered by the survey.

8-20 INSTRUMENT AND DATA REDUCTION:

The instrument used was a Model 27, V.L.F. electromagnetic receiver tuned to the Jim Creek, Washington transmitting station. Transmitting frequency was 24.8 K.Hz with a radiating power of 250 kilowatts.

Readings were taken for both dip angle and horizontal field strength.

The dip angle data was reduced using the Fraser Filter method and the results have been plotted and contoured. This method is well established and has been described in the literature in details.

8-30 RESULTS:

The survey reconfirmed the located anomalous areas by the 1982 survey. Intensity of the anomalies show similar amplitude and the same trend.

Although the anomalous areas have been delineated in more detail, no additional information has been obtained to located target areas.

The anomalous zones have been well described in the report by Strato Geological Engineering Ltd. dated April 18, 1982 which has been filed for assessment work.

9-00 CONCLUSIONS:

Both, the geochemical and electromagnetic survey results have not delineated a conclusive target area for further investigation.

Geological data on hand is of regional nature only and insufficient in detail to help in the interpretation of acquired field data.

In the Afton area, induced polarization data was found to be a better tool to outline potential mineralized zone.

Geochemical data showed a similar low amplitude, and similar scattered distribution.

10-00 RECOMMENDATIONS:

The following work program is recommended:

1. Geological mapping covering the whole area on a grid basis with special attention being paid to areas of hydrothermal alteration, contact zones or structural zone.
2. Orientation induced polarization survey to cover EM conductors.

If the above shows positive response a multi-level survey making use of at least three electrode spacing is recommended.

3. Soil profiles to establish change in metallic ion distribution with depth of overburden.

Vancouver, B.C.
January 10, 1984

Respectfully submitted

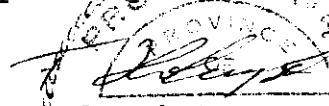
F. Holcapek, P. Eng.
Consulting Engineer

BRITISH
COLUMBIA
ENGINEER

CERTIFICATION:

I, Ferdinand Holcapek, of 1676 - W. 65th Ave., Vancouver, British Columbia, certify that:

1. I am a graduate of the University of British Columbia with a B. Sc. degree in Geology, 1969.

2. I am a registered member in good standing of the association of Professional Engineers of British Columbia, registration #8962.

3. I have practised my profession since graduation as follows:

1981 - 1984 Consulting Geologist, Holcapek Engineering Ltd.,
British Columbia, Canada.

1979 - 1981 Consulting Geologist and Technical Adviser,
Condemina (Department of Mines) Monagua, Nicaragua.

1978 - 1979 Consulting Geologist, Holcapek Engineering Ltd.,
Nicaragua, Honduras, Costa Rica.

1976 - 1979 Consulting Geologist, Agilis Engineering Ltd.
Nicaragua.

1973 - 1979 Consulting Geologist, Agilis Engineering Ltd., Canada,
U.S.A., Mexico.

1970 - 1973 Consulting Geologist, Agilis Engineering (Austr.)
Ltd. Adelaide, Australia.

1967 - 1970 Geologist, Agilis Exploration Services Ltd., Canada.

4. I have visited the Greg Mineral Claims and the report is based on field examination and work conducted under my supervision.

Vancouver, B.C.

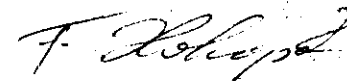

F. Holcapek, P. Eng.
Consulting Geologist

QUALIFICATION OF FIELD PERSONNEL:

T. Hannon, Field Technician

Geochemical sampling, Magnetometer surveys
VLF Electromagnetic surveys
Horizontal loop Electromagnetic surveys.

Training by F. Holcapek, P. Eng. from 1969 to 1973

Experience: 1969 - 1973 Agilis Engineering (Aust) Ltd.
1974 - 1976 Agilis Engineering Ltd.
Summer employment
1981 - 1983 Holcapek Engineering Ltd.
Summer employment.

B. Sitter, Assistant

No previous experience.

Signed:

F. Holcapek, P. Eng.

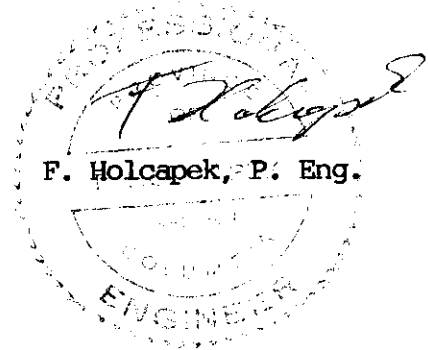

COST STATEMENT:

Invoice 23 - 83 Holcapek Engineering Ltd.	\$ 8,000.00
Chemex Invoice 18312548	600.00
18312549	373.90
18410106	<u>125.00</u>
Total:	\$ <u>9,098.90</u>

See attached invoice for support



HOLCAPEK ENGINEERING LTD
CONSULTING GEOLOGISTS & ENGINEERS

July 8, 1983

CAPRI RESOURCES LTD.
619 - 475 Howe Street,
Vancouver, B.C.

INVOICE: 23 - 083

RE: GREG CLAIMS, gridding, soil sampling
VLF detail survey, report.
June 18, 1983 - July 8, 1983

Personnel:

F. Holcapek, P. Eng. 6 days field, and office		
	\$ 250.00/day	\$ 1,500.00
Tom Hannon contract labor plus helper		
Gridding - Soil sampling 19.2 km.	\$180.00/km.	3,456.00
VLF detail survey 8.9 km.	\$150.00/km.	<u>1,335.00</u>
		6,291.00

Disbursements:

Hotel	\$ 450.00	
Meals - 2 men	324.00	
Gasoline	120.00	
Truck Rental (\$40/day)	400.00	
VLF rental(minimum \$300/month)	300.00	
Field supplies	80.75	
Office supplies	<u>34.25</u>	
	\$ 1,709.00	\$ <u>1,709.00</u>
		Total: \$ <u>8,000.00</u>

Fxe



CHEMEX LABS LTD.

212 BROOKSBANK AVE.
NORTH VANCOUVER, B.C.
CANADA V7J 2C1

TELEPHONE: (604) 984-0221
TELEX: 043-52597

• ANALYTICAL CHEMISTS

• GEOCHEMISTS

• REGISTERED ASSAYERS

*** INVOICE ***

to : CAPRI RESOURCES LTD

** Invoice # : 18410106

619 - 475 HOWE ST.
VANCOUVER, B.C.
V5C 2B3

Date : 25-JAN-84
P.O. # : NONE
Project

Invoice for analytical work reported on certificate(s) A8410106-001

Quantity	code	Analysed for description	unit	price	amount
20	101	- Au NAA	ppb	6.25	125.00

Sample preparation and other charges :

20	214	- Bag pulp		0.00	0.00
----	-----	------------	--	------	------

TOTAL \$ 125.00

Please pay this amount ----> \$ 125.00

KMS -- NET 30 DAYS

5 % per month (18 % per annum) charged on overdue accounts



MEMBER
CANADIAN TESTING
ASSOCIATION



CHEMEX LABS LTD.

212 BROOKSBANK AVE.
NORTH VANCOUVER, B.C.
CANADA V7J 2C1

TELEPHONE: (604) 984-0221
TELEX: 043-52597

• ANALYTICAL CHEMISTS

• GEOCHEMISTS

• REGISTERED ASSAYERS

*** INVOICE ***

To : CAPRI RESOURCES LTD

** Invoice # : 18312548

402 - 535 WEST GEORGIA STREET,
VANCOUVER, B.C.
V6B 1Z6

Date : 15-JUL-83
P.C. # : NONE
Project

Invoice for analytical work reported on certificate(s) A8312548-001 to -006

Quantity	Analysed for code description	unit	price	amount
240	002 - Cu ppm		1.90	456.00

Sample preparation and other charges :

240	201 - soil + sediment -80 mesh		0.60	144.00
-----	--------------------------------	--	------	--------

TOTAL \$ 600.00

Please pay this amount ----> \$ 600.00

TERMS -- NET 30 DAYS

1.5 % per month (18 % per annum) charged on overdue accounts



MEMBER
CANADIAN TESTING
ASSOCIATION



CHEMEX LABS LTD.

212 BROOKSBANK AVE.
 NORTH VANCOUVER, B.C.
 CANADA V7J 2C1
 TELEPHONE: (604) 984-0221
 TELEX: 043-52597

• ANALYTICAL CHEMISTS

• GEOCHEMISTS

• REGISTERED ASSAYERS

*** INVOICE ***

To : CAPRI RESOURCES LTD

** Invoice # : 18312549

402 - 535 WEST GEORGIA STREET,
 VANCOUVER, B.C.
 V6B 1Z6

Date : 15-JUL-83
 P.C. # : NONE
 Project

Invoice for analytical work reported on certificate(s) A8312549-001 to -004

Quantity	code	description	unit	price	amount
149	002 - Cu	ppm		1.90	283.10

Sample preparation and other charges :

148	201 - soil + sediment -80 mesh	0.60	88.80
1	203 - -35 mesh sieve + ring	2.00	2.00

TOTAL \$ 373.90

Please pay this amount ----> \$ 373.90

TERMS -- NET 30 DAYS

.5 % per month (18 % per annum) charged on overdue accounts



MEMBER
 CANADIAN TESTING
 ASSOCIATION

BIBLIOGRAPHY

Geological map 886A (Nicola Map Sheet) G.S.C.

VLF electromagnetic survey, Greg Claims by R. J. England dated April 28, 1982

Report on a VLF Electromagnetic Survey
Greg Mineral Claim (16 units) Afton Mine - Cherry Creek Area by Donald
W. Tully, P. Eng. December 2, 1982

Private field Notes on Afton Area collected 1968 -1974.

HISTOGRAM Cu ppm, N = 389
GREG MINERAL CLAIM
CAPRI RESOURCES LTD

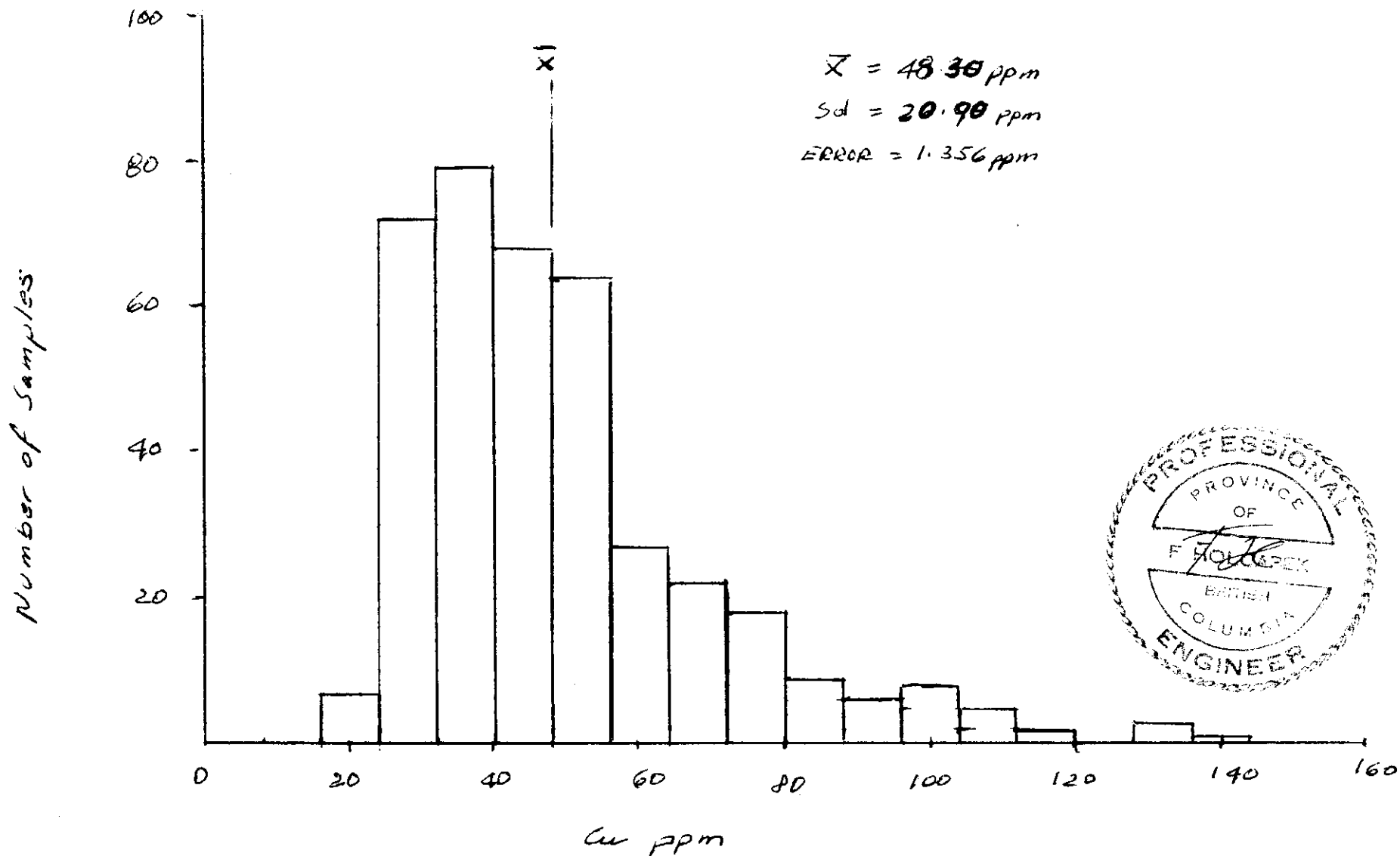

GREG MINERAL CLAIMS
CAPRI RESOURCES LTD

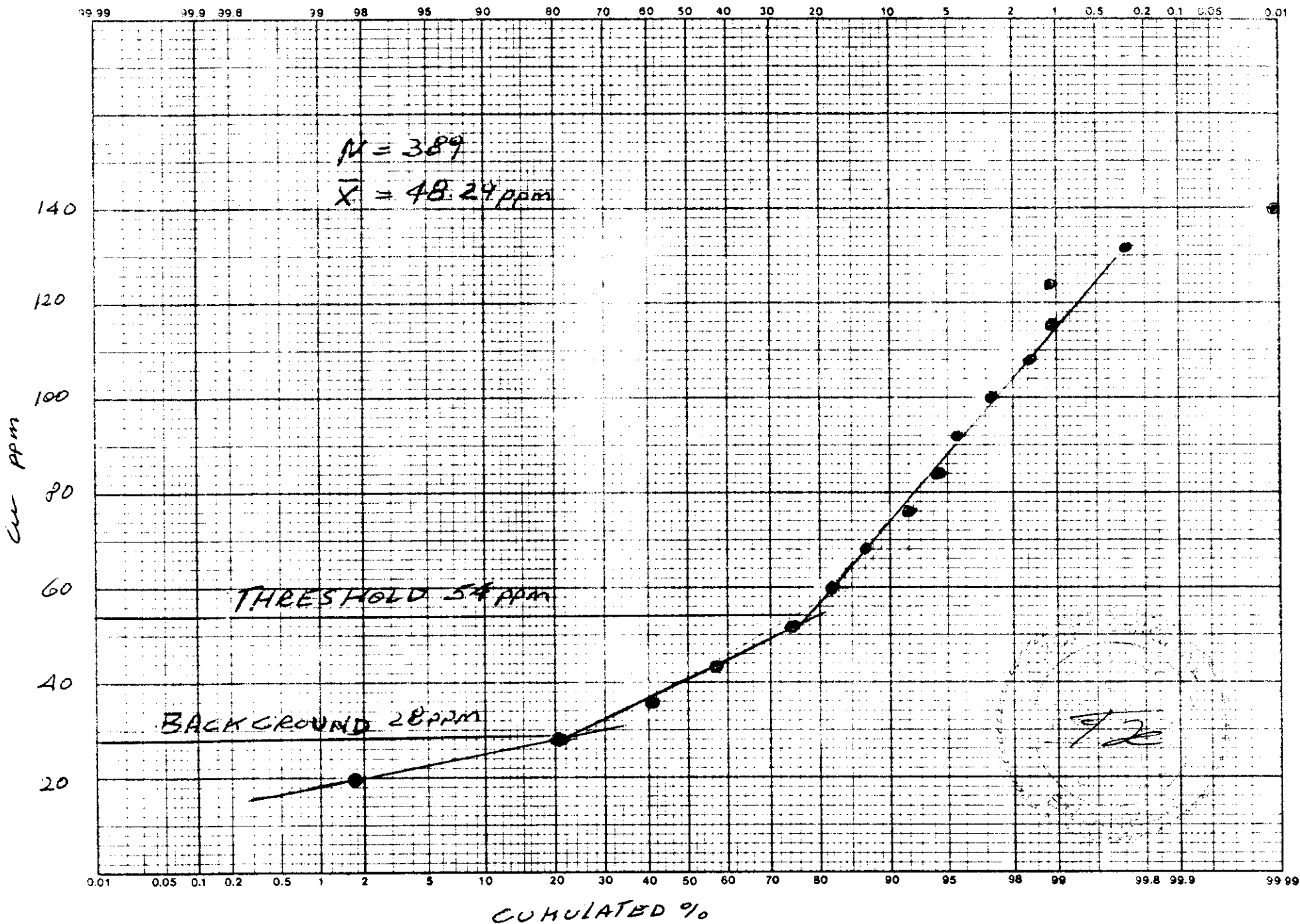



CHEMEX LABS LTD.

212 BROOKSBANK AVE.
NORTH VANCOUVER, B.C.
CANADA V7J 2C1

TELEPHONE: (604) 984-0221
TELEX: 043-52597

• ANALYTICAL CHEMISTS

• GEOCHEMISTS

• REGISTERED ASSAYERS

CERTIFICATE OF ANALYSIS

TO : CAPRI RESOURCES LTD

** CERT. # : A8312548-001-A
INVOICE # : 18312548
DATE : 15-JUL-83
P.O. # : NONE

402 - 535 WEST GEORGIA STREET,
VANCOUVER, B.C.
V6B 1Z6

ATTN: LARRY CAMPBELL

Sample description	Prep code	Cu ppm						
0+00S 0+00E	201	52		--	--	--	--	--
0+00S 0+50E	201	100 ✓		--	--	--	--	--
0+00S 1+00E	201	70		--	--	--	--	--
0+00S 1+50E	201	76		--	--	--	--	--
0+00S 2+00E	201	39		--	--	--	--	--
0+00S 2+50E	201	73		--	--	--	--	--
0+00S 3+00E	201	31		--	--	--	--	--
0+00S 3+50E	201	45 ✓		--	--	--	--	--
0+00S 4+00E	201	39		--	--	--	--	--
0+00S 4+50E	201	33		--	--	--	--	--
0+00S 5+00E	201	28		--	--	--	--	--
0+00S 5+50E	201	35		--	--	--	--	--
0+00S 6+00E	201	54		--	--	--	--	--
0+00S 6+50E	201	45		--	--	--	--	--
0+00S 7+00E	201	49		--	--	--	--	--
0+00S 7+50E	201	32		--	--	--	--	--
0+00S 8+00E	201	33		--	--	--	--	--
0+00S 8+50E	201	61		--	--	--	--	--
0+00S 10+50E	201	61		--	--	--	--	--
0+00S 11+00E	201	45		--	--	--	--	--
0+00S 11+50E	201	34		--	--	--	--	--
0+00S 12+00E	201	50		--	--	--	--	--
0+00S 12+50E	201	49		--	--	--	--	--
0+00S 13+00E	201	37		--	--	--	--	--
0+00S 13+50E	201	43		--	--	--	--	--
0+00S 14+00E	201	43		--	--	--	--	--
0+00S 14+50E	201	51		--	--	--	--	--
0+00S 15+00E	201	38		--	--	--	--	--
0+00S 15+50E	201	49		--	--	--	--	--
0+00S 16+00E	201	32		--	--	--	--	--
0+00S 16+50E	201	41		--	--	--	--	--
0+00S 17+00E	201	45		--	--	--	--	--
0+00S 17+50E	201	49		--	--	--	--	--
0+00S 18+00E	201	44		--	--	--	--	--
0+00S 18+50E	201	42		--	--	--	--	--
0+00S 19+00E	201	33		--	--	--	--	--
0+00S 19+50E	201	42		--	--	--	--	--
0+00S 20+00E	201	31		--	--	--	--	--
2+00S 0+00E	201	32		--	--	--	--	--
2+00S 0+50E	201	27		--	--	--	--	--



Certified by *Hart Buchler*



CHEMEX LABS LTD.

212 BROOKSBANK AVE.
NORTH VANCOUVER, B.C.
CANADA V7J 2C1

TELEPHONE: (604) 984-0221
TELEX: 043-52597

• ANALYTICAL CHEMISTS

• GEOCHEMISTS

• REGISTERED ASSAYERS

CERTIFICATE OF ANALYSIS

TO : CAPRI RESOURCES LTD

** CERT. # : A8312548-002-A
INVOICE # : 18312548
DATE : 15-JUL-83
P.C. # : NONE

402 - 535 WEST GEORGIA STREET,
VANCOUVER, B.C.
V6B 1Z6

ATTN: LARRY CAMPBELL

Sample description	Prep code	Cu ppr							
2+COS 1+00E	201	40	--	--	--	--	--	--	--
2+COS 1+50E	201	43	--	--	--	--	--	--	--
2+COS 2+00E	201	37	--	--	--	--	--	--	--
2+COS 2+50E	201	50	--	--	--	--	--	--	--
2+COS 3+00E	201	43	--	--	--	--	--	--	--
2+COS 3+50E	201	81	--	--	--	--	--	--	--
2+COS 4+00E	201	33	--	--	--	--	--	--	--
2+COS 4+50E	201	30	--	--	--	--	--	--	--
2+COS 5+00E	201	30	--	--	--	--	--	--	--
2+COS 5+50E	201	28	--	--	--	--	--	--	--
2+COS 6+00E	201	34	--	--	--	--	--	--	--
2+COS 6+50E	201	46	--	--	--	--	--	--	--
2+COS 7+00E	201	38	--	--	--	--	--	--	--
2+COS 7+50E	201	44	--	--	--	--	--	--	--
2+COS 8+00E	201	53	--	--	--	--	--	--	--
2+COS 8+50E	201	41	--	--	--	--	--	--	--
2+COS 9+00E	201	31	--	--	--	--	--	--	--
2+COS 9+50E	201	39	--	--	--	--	--	--	--
2+COS 10+00E	201	45	--	--	--	--	--	--	--
2+COS 10+50E	201	35	--	--	--	--	--	--	--
2+COS 11+00E	201	75 ✓	--	--	--	--	--	--	--
2+COS 11+50E	201	41	--	--	--	--	--	--	--
2+COS 12+00E	201	71	--	--	--	--	--	--	--
2+COS 12+50E	201	48	--	--	--	--	--	--	--
2+COS 13+00E	201	41	--	--	--	--	--	--	--
2+COS 14+00E	201	75	--	--	--	--	--	--	--
2+COS 14+50E	201	40	--	--	--	--	--	--	--
2+COS 15+00E	201	39	--	--	--	--	--	--	--
2+COS 15+50E	201	42	--	--	--	--	--	--	--
2+COS 16+00E	201	39	--	--	--	--	--	--	--
2+COS 16+50E	201	43	--	--	--	--	--	--	--
2+COS 18+00E	201	70	--	--	--	--	--	--	--
2+COS 18+50E	201	52	--	--	--	--	--	--	--
2+COS 19+00E	201	44	--	--	--	--	--	--	--
2+COS 19+50E	201	52	--	--	--	--	--	--	--
2+COS 20+00E	201	47	--	--	--	--	--	--	--
4+COS 0+00E	201	48	--	--	--	--	--	--	--
4+COS 0+50E	201	32	--	--	--	--	--	--	--
4+COS 1+00E	201	62	--	--	--	--	--	--	--
4+COS 1+50E	201	43	--	--	--	--	--	--	--



Certified by *Hart Bichler*.....



CHEMEX LABS LTD.

212 BROOKSBANK AVE.
NORTH VANCOUVER, B.C.
CANADA V7J 2C1

TELEPHONE: (604) 984-0221
TELEX: 043-52597

• ANALYTICAL CHEMISTS

• GEOCHEMISTS

• REGISTERED ASSAYERS

CERTIFICATE OF ANALYSIS

TO : CAPRI RESOURCES LTD

402 - 535 WEST GEORGIA STREET,
VANCOUVER, B.C.
V6B 1Z6

** CERT. # : A8212548-003-A
INVOICE # : 18312548
DATE : 15-JUL-83
P.C. # : NONE

ATTN: LARRY CAMPBELL

Sample description	Prep code	Cu ppr						
4+00S 2+COE	201	47	--	--	--	--	--	--
4+00S 2+50E	201	51	--	--	--	--	--	--
4+00S 3+00E	201	37	--	--	--	--	--	--
4+00S 3+50E	201	61 ✓	--	--	--	--	--	--
4+00S 4+00E	201	49	--	--	--	--	--	--
4+00S 4+50E	201	45	--	--	--	--	--	--
4+00S 5+00E	201	49	--	--	--	--	--	--
4+00S 5+50E	201	41	--	--	--	--	--	--
4+00S 6+00E	201	52	--	--	--	--	--	--
4+00S 6+50E	201	36	--	--	--	--	--	--
4+00S 7+00E	201	52	--	--	--	--	--	--
4+00S 7+50E	201	25	--	--	--	--	--	--
4+00S 8+00E	201	58	--	--	--	--	--	--
4+00S 8+50E	201	35	--	--	--	--	--	--
4+00S 9+00E	201	70 ✓	--	--	--	--	--	--
4+00S 9+50E	201	57	--	--	--	--	--	--
4+00S 10+00E	201	40	--	--	--	--	--	--
4+00S 10+50E	201	49	--	--	--	--	--	--
4+00S 11+00E	201	30	--	--	--	--	--	--
4+00S 11+50E	201	50	--	--	--	--	--	--
4+00S 12+COE	201	48	--	--	--	--	--	--
4+00S 12+50E	201	34	--	--	--	--	--	--
4+00S 13+00E	201	46	--	--	--	--	--	--
4+00S 13+50E	201	67 ✓	--	--	--	--	--	--
4+00S 14+00E	201	34	--	--	--	--	--	--
4+00S 14+50E	201	30	--	--	--	--	--	--
4+00S 15+00E	201	65	--	--	--	--	--	--
4+00S 15+50E	201	41	--	--	--	--	--	--
4+00S 16+00E	201	33	--	--	--	--	--	--
6+00S 0+00E	201	52	--	--	--	--	--	--
6+00S 0+50E	201	47	--	--	--	--	--	--
6+00S 1+00E	201	52	--	--	--	--	--	--
6+00S 1+50E	201	41	--	--	--	--	--	--
6+00S 2+COE	201	55	--	--	--	--	--	--
6+00S 2+50E	201	59	--	--	--	--	--	--
6+00S 3+00E	201	25	--	--	--	--	--	--
6+00S 3+50E	201	68 ✓	--	--	--	--	--	--
6+00S 4+00E	201	42	--	--	--	--	--	--
6+00S 4+50E	201	65 ✓	--	--	--	--	--	--
6+00S 5+00E	201	70 ✓	--	--	--	--	--	--

Hart Bichler

Certified by





CHEMEX LABS LTD.

212 BROOKSBANK AVE.
NORTH VANCOUVER, B.C.
CANADA V7J 2C1
TELEPHONE: (604) 984-0221
TELEX: 043-52597

• ANALYTICAL CHEMISTS

• GEOCHEMISTS

• REGISTERED ASSAYERS

CERTIFICATE OF ANALYSIS

TO : CAPRI RESOURCES LTD

** CERT. # : A8312548-004-A
INVOICE # : 18312548
DATE : 15-JUL-83
P.C. # : NONE

402 - 535 WEST GEORGIA STREET,
VANCOUVER, B.C.
V6B 1Z6

ATTN: LARRY CAMPBELL

Sample description	Prep code	Cu ppm						
6+00S 5+50E	201	73	--	--	--	--	--	--
6+00S 6+00E	201	52	--	--	--	--	--	--
6+00S 6+50E	201	49	--	--	--	--	--	--
6+00S 7+00E	201	47	--	--	--	--	--	--
6+00S 7+50E	201	59	--	--	--	--	--	--
6+00S 8+00E	201	59	--	--	--	--	--	--
6+00S 8+50E	201	68	--	--	--	--	--	--
6+00S 9+00E	201	34	--	--	--	--	--	--
6+00S 9+50E	201	28	--	--	--	--	--	--
6+00S 10+00E	201	39	--	--	--	--	--	--
6+00S 10+50E	201	70	--	--	--	--	--	--
6+00S 11+00E	201	39	--	--	--	--	--	--
6+00S 11+50E	201	50	--	--	--	--	--	--
6+00S 12+00E	201	43	--	--	--	--	--	--
6+00S 12+50E	201	32	--	--	--	--	--	--
6+00S 13+00E	201	54	--	--	--	--	--	--
6+00S 13+50E	201	74	--	--	--	--	--	--
6+00S 14+00E	201	75	--	--	--	--	--	--
6+00S 15+00E	201	25	--	--	--	--	--	--
6+00S 15+50E	201	83	--	--	--	--	--	--
6+00S 16+00E	201	41	--	--	--	--	--	--
6+00S 16+50E	201	100	--	--	--	--	--	--
6+00S 17+00E	201	54	--	--	--	--	--	--
6+00S 17+50E	201	69	--	--	--	--	--	--
6+00S 18+00E	201	75	--	--	--	--	--	--
6+00S 18+50E	201	94	--	--	--	--	--	--
6+00S 19+00E	201	47	--	--	--	--	--	--
6+00S 19+50E	201	82	--	--	--	--	--	--
6+00S 20+00E	201	63	--	--	--	--	--	--
6+00S 0+50W	201	45	--	--	--	--	--	--
6+00S 1+00W	201	40	--	--	--	--	--	--
8+00S 0+00E	201	41	--	--	--	--	--	--
8+00S 0+50E	201	29	--	--	--	--	--	--
8+00S 1+00E	201	29	--	--	--	--	--	--
8+00S 1+50E	201	35	--	--	--	--	--	--
8+00S 2+00E	201	46	--	--	--	--	--	--
8+00S 2+50E	201	29	--	--	--	--	--	--
8+00S 3+00E	201	26	--	--	--	--	--	--
8+00S 3+50E	201	35	--	--	--	--	--	--
8+00S 4+00E	201	26	--	--	--	--	--	--

Hart Bichler

Certified by



MEMBER
CANADIAN TESTING
ASSOCIATION



CHEMEX LABS LTD.

212 BROOKSBANK AVE.
NORTH VANCOUVER, B.C.
CANADA V7J 2C1
TELEPHONE: (604) 984-0221
TELEX: 043-52597

• ANALYTICAL CHEMISTS • GEOCHEMISTS • REGISTERED ASSAYERS

CERTIFICATE OF ANALYSIS

TO : CAPRI RESOURCES LTD

** CERT. # : A8312548-004-A
INVOICE # : 18312548
DATE : 15-JUL-83
P.C. # : NONE

402 - 535 WEST GEORGIA STREET,
VANCOUVER, B.C.
V6B 1Z6

ATTN: LARRY CAMPBELL

Sample description	Prep code	Cu ppm						
6+00S 5+50E	201	73	--	--	--	--	--	--
6+00S 6+00E	201	52	--	--	--	--	--	--
6+00S 6+50E	201	49	--	--	--	--	--	--
6+00S 7+00E	201	47	--	--	--	--	--	--
6+00S 7+50E	201	59	--	--	--	--	--	--
6+00S 8+00E	201	59	--	--	--	--	--	--
6+00S 8+50E	201	68	--	--	--	--	--	--
6+00S 9+00E	201	34	--	--	--	--	--	--
6+00S 9+50E	201	28	--	--	--	--	--	--
6+00S 10+00E	201	39	--	--	--	--	--	--
6+00S 10+50E	201	70	--	--	--	--	--	--
6+00S 11+00E	201	39	--	--	--	--	--	--
6+00S 11+50E	201	50	--	--	--	--	--	--
6+00S 12+00E	201	43	--	--	--	--	--	--
6+00S 12+50E	201	32	--	--	--	--	--	--
6+00S 13+00E	201	54	--	--	--	--	--	--
6+00S 13+50E	201	74	--	--	--	--	--	--
6+00S 14+00E	201	75	--	--	--	--	--	--
6+00S 15+00E	201	25	--	--	--	--	--	--
6+00S 15+50E	201	83	--	--	--	--	--	--
6+00S 16+00E	201	41	--	--	--	--	--	--
6+00S 16+50E	201	100	--	--	--	--	--	--
6+00S 17+00E	201	54	--	--	--	--	--	--
6+00S 17+50E	201	69	--	--	--	--	--	--
6+00S 18+00E	201	75	--	--	--	--	--	--
6+00S 18+50E	201	94	--	--	--	--	--	--
6+00S 19+00E	201	47	--	--	--	--	--	--
6+00S 19+50E	201	82	--	--	--	--	--	--
6+00S 20+00E	201	63	--	--	--	--	--	--
6+00S 0+50h	201	45	--	--	--	--	--	--
6+00S 1+00W	201	40	--	--	--	--	--	--
8+00S 0+00E	201	41	--	--	--	--	--	--
8+00S 0+50E	201	29	--	--	--	--	--	--
8+00S 1+00E	201	29	--	--	--	--	--	--
8+00S 1+50E	201	35	--	--	--	--	--	--
8+00S 2+00E	201	46	--	--	--	--	--	--
8+00S 2+50E	201	29	--	--	--	--	--	--
8+00S 3+00E	201	26	--	--	--	--	--	--
8+00S 3+50E	201	35	--	--	--	--	--	--
8+00S 4+00E	201	26	--	--	--	--	--	--

Certified by *Hart Bichler*





CHEMEX LABS LTD.

212 BROOKSBANK AVE.
NORTH VANCOUVER, B.C.
CANADA V7J 2C1
TELEPHONE: (604) 984-0221
TELEX: 043-52597

• ANALYTICAL CHEMISTS

• GEOCHEMISTS

• REGISTERED ASSAYERS

CERTIFICATE OF ANALYSIS

TO : CAPRI RESOURCES LTD

** CERT. # : A8312548-005-A
INVOICE # : I8312548
DATE : 15-JUL-83
P.C. # : NONE

402 - 535 WEST GEORGIA STREET,
VANCOUVER, B.C.
V6B 1Z6

ATTN: LARRY CAMPBELL

Sample description	Prep code	Cu ppm						
8+00S 4+50E	201	30	--	--	--	--	--	--
8+00S 5+00E	201	30	--	--	--	--	--	--
8+00S 5+50E	201	36	--	--	--	--	--	--
8+00S 6+00E	201	34	--	--	--	--	--	--
8+00S 6+50E	201	51	--	--	--	--	--	--
8+00S 7+00E	201	39	--	--	--	--	--	--
8+00S 7+50E	201	52	--	--	--	--	--	--
8+00S 8+00E	201	26	--	--	--	--	--	--
8+00S 8+50E	201	32	--	--	--	--	--	--
8+00S 9+00E	201	41	--	--	--	--	--	--
8+00S 9+50E	201	39	--	--	--	--	--	--
8+00S 10+00E	201	37	--	--	--	--	--	--
8+00S 10+50E	201	55	--	--	--	--	--	--
8+00S 11+00E	201	56	--	--	--	--	--	--
8+00S 11+50E	201	51	--	--	--	--	--	--
8+00S 12+00E	201	51	--	--	--	--	--	--
8+00S 12+50E	201	60	--	--	--	--	--	--
8+00S 13+00E	201	52	--	--	--	--	--	--
8+00S 13+50E	201	29	--	--	--	--	--	--
8+00S 14+00E	201	44	--	--	--	--	--	--
8+00S 14+50E	201	40	--	--	--	--	--	--
8+00S 15+00E	201	50	--	--	--	--	--	--
8+00S 15+50E	201	51 ✓	--	--	--	--	--	--
8+00S 16+00E	201	51	--	--	--	--	--	--
8+00S 16+50E	201	52	--	--	--	--	--	--
8+00S 17+00E	201	38	--	--	--	--	--	--
8+00S 17+50E	201	28	--	--	--	--	--	--
8+00S 18+00E	201	61	--	--	--	--	--	--
8+00S 18+50E	201	102 ✓	--	--	--	--	--	--
8+00S 19+00E	201	97	--	--	--	--	--	--
8+00S 19+50E	201	46	--	--	--	--	--	--
8+00S 20+00E	201	54	--	--	--	--	--	--
10+00S 0+00E	201	27	--	--	--	--	--	--
10+00S 0+50E	201	94	--	--	--	--	--	--
10+00S 1+00E	201	34	--	--	--	--	--	--
10+00S 1+50E	201	33	--	--	--	--	--	--
10+00S 2+00E	201	29	--	--	--	--	--	--
10+00S 2+50E	201	34	--	--	--	--	--	--
10+00S 3+00E	201	48	--	--	--	--	--	--
10+00S 3+50E	201	34	--	--	--	--	--	--

Hart Bichler

Certified by





CHEMEX LABS LTD.

212 BROOKSBANK AVE.
NORTH VANCOUVER, B.C.
CANADA V7J 2C1

TELEPHONE: (604) 984-0221
TELEX: 043-52597

• ANALYTICAL CHEMISTS

• GEOCHEMISTS

• REGISTERED ASSAYERS

CERTIFICATE OF ANALYSIS

TO : CAPRI RESOURCES LTD

** CERT. # : A8312548-006-A
INVOICE # : I8312548
DATE : 15-JUL-83
P.C. # : NONE

402 - 535 WEST GEORGIA STREET,
VANCOUVER, B.C.
V6B 1Z6

ATTN: LARRY CAMPBELL

Sample description	Prep code	Cu ppm						
10+00S 4+00E	201	30	--	--	--	--	--	--
10+00S 4+50E	201	30	--	--	--	--	--	--
10+00S 5+00E	201	29	--	--	--	--	--	--
10+00S 5+50E	201	32	--	--	--	--	--	--
10+00S 6+00E	201	30	--	--	--	--	--	--
10+00S 6+50E	201	32	--	--	--	--	--	--
10+00S 7+00E	201	29	--	--	--	--	--	--
10+00S 7+50E	201	32	--	--	--	--	--	--
10+00S 8+00E	201	52	--	--	--	--	--	--
10+00S 8+50E	201	40	--	--	--	--	--	--
10+00S 9+00E	201	30	--	--	--	--	--	--
10+00S 9+50E	201	35	--	--	--	--	--	--
10+00S 10+00E	201	23	--	--	--	--	--	--
10+00S 10+50E	201	27	--	--	--	--	--	--
10+00S 11+00E	201	31	--	--	--	--	--	--
10+00S 11+50E	201	43	--	--	--	--	--	--
10+00S 12+00E	201	47	--	--	--	--	--	--
10+00S 12+50E	201	48	--	--	--	--	--	--
10+00S 13+50E	201	71 ✓	--	--	--	--	--	--
10+00S 14+00E	201	53	--	--	--	--	--	--
10+00S 14+50E	201	47	--	--	--	--	--	--
10+00S 15+00E	201	85	--	--	--	--	--	--
10+00S 15+50E	201	50	--	--	--	--	--	--
10+00S 16+00E	201	70	--	--	--	--	--	--
10+00S 16+50E	201	70	--	--	--	--	--	--
10+00S 17+00E	201	70	--	--	--	--	--	--
10+00S 17+50E	201	68	--	--	--	--	--	--
10+00S 18+50E	201	80 ✓	--	--	--	--	--	--
10+00S 19+00E	201	34	--	--	--	--	--	--
10+00S 19+50E	201	31	--	--	--	--	--	--
10+00S 20+00E	201	55	--	--	--	--	--	--
12+00S 0+00E	201	30	--	--	--	--	--	--
12+00S 0+50E	201	36	--	--	--	--	--	--
12+00S 1+00E	201	30	--	--	--	--	--	--
12+00S 1+50E	201	53	--	--	--	--	--	--
12+00S 2+00E	201	98	--	--	--	--	--	--
12+00S 2+50E	201	72	--	--	--	--	--	--
12+00S 3+00E	201	33	--	--	--	--	--	--
12+00S 3+50E	201	34	--	--	--	--	--	--
12+00S 4+00E	201	72	--	--	--	--	--	--



Certified by *Hart Bichler*



CHEMEX LABS LTD.

212 BROOKSBANK AVE.
NORTH VANCOUVER, B.C.
CANADA V7J 2C1

TELEPHONE: (604) 984-0221
TELEX: 043-52597

• ANALYTICAL CHEMISTS

• GEOCHEMISTS

• REGISTERED ASSAYERS

CERTIFICATE OF ANALYSIS

TO : CAPRI RESOURCES LTD

** CERT. # : A8312549-001-A
INVOICE # : I8312549
DATE : 15-JUL-83
P.O. # : NONE

402 - 535 WEST GEORGIA STREET,
VANCOUVER, B.C.
V6B 1Z6

ATTN: LARRY CAMPBELL

Sample description	Prep code	Cu ppm						
12+00S 4+50E	201	33	--	--	--	--	--	--
12+00S 5+00E	201	95	--	--	--	--	--	--
12+00S 5+50E	201	46	--	--	--	--	--	--
12+00S 6+00E	201	35	--	--	--	--	--	--
12+00S 6+50E	201	50	--	--	--	--	--	--
12+00S 8+00E	201	40	--	--	--	--	--	--
12+00S 8+50E	201	31	--	--	--	--	--	--
12+00S 9+00E	201	30	--	--	--	--	--	--
12+00S 9+50E	201	30	--	--	--	--	--	--
12+00S 10+00E	201	71	--	--	--	--	--	--
12+00S 10+50E	201	49	--	--	--	--	--	--
12+00S 11+00E	201	43	--	--	--	--	--	--
12+00S 11+50E	201	49	--	--	--	--	--	--
12+00S 12+00E	201	38	--	--	--	--	--	--
12+00S 12+50E	201	42	--	--	--	--	--	--
12+00S 13+00E	201	28	--	--	--	--	--	--
12+00S 13+50E	201	25	--	--	--	--	--	--
12+00S 14+00E	201	30	--	--	--	--	--	--
12+00S 14+50E	201	40	--	--	--	--	--	--
12+00S 15+00E	201	25	--	--	--	--	--	--
12+00S 15+50E	201	38	--	--	--	--	--	--
12+00S 16+00E	201	49	--	--	--	--	--	--
12+00S 16+50E	201	59	--	--	--	--	--	--
12+00S 17+00E	201	24	--	--	--	--	--	--
12+00S 17+50E	201	135	--	--	--	--	--	--
12+00S 18+00E	201	52	--	--	--	--	--	--
12+00S 18+50E	201	30	--	--	--	--	--	--
12+00S 19+00E	201	30	--	--	--	--	--	--
12+00S 19+50E	201	46	--	--	--	--	--	--
12+00S 20+00E	201	45	--	--	--	--	--	--
14+00S 0+00E	201	45	--	--	--	--	--	--
14+00S 0+50E	201	49	--	--	--	--	--	--
14+00S 1+00E	201	33	--	--	--	--	--	--
14+00S 1+50E	201	22	--	--	--	--	--	--
14+00S 2+00E	201	47	--	--	--	--	--	--
14+00S 2+50E	201	19	--	--	--	--	--	--
14+00S 3+00E	201	29	--	--	--	--	--	--
14+00S 3+50E	201	45	--	--	--	--	--	--
14+00S 4+00E	201	37	--	--	--	--	--	--
14+00S 4+50E	201	31	--	--	--	--	--	--

Certified by *Hart Bichler*





CHEMEX LABS LTD.

212 BROOKSBANK AVE.
 NORTH VANCOUVER, B.C.
 CANADA V7J 2C1
 TELEPHONE: (604) 984-0221
 TELEX: 043-52597

• ANALYTICAL CHEMISTS

• GEOCHEMISTS

• REGISTERED ASSAYERS

CERTIFICATE OF ANALYSIS

TO : CAPRI RESOURCES LTD

402 - 535 WEST GEORGIA STREET,
 VANCOUVER, B.C.
 V6B 1Z6

** CERT. # : A8312549-002-A
 INVOICE # : 18312549
 DATE : 15-JUL-83
 P.C. # : NONE

ATTN: LARRY CAMPBELL

Sample description	Prep code	Cu ppr							
14+00S 5+00E	201	81 ✓	--	--	--	--	--	--	--
14+00S 5+50E	201	41 ✓	--	--	--	--	--	--	--
14+00S 7+00E	201	78 ✓	--	--	--	--	--	--	--
14+00S 7+50E	201	22	--	--	--	--	--	--	--
14+00S 8+00E	201	72	--	--	--	--	--	--	--
14+00S 8+50E	201	38	--	--	--	--	--	--	--
14+00S 9+00E	201	48	--	--	--	--	--	--	--
14+00S 9+50E	201	69	--	--	--	--	--	--	--
14+00S 10+00E	201	47	--	--	--	--	--	--	--
14+00S 10+50E	201	32	--	--	--	--	--	--	--
14+00S 11+00E	201	30	--	--	--	--	--	--	--
14+00S 11+50E	201	50	--	--	--	--	--	--	--
14+00S 12+00E	201	32	--	--	--	--	--	--	--
14+00S 12+50E	201	40	--	--	--	--	--	--	--
14+00S 13+00E	201	30	--	--	--	--	--	--	--
14+00S 13+50E	201	33	--	--	--	--	--	--	--
14+00S 14+00E	201	47	--	--	--	--	--	--	--
14+00S 15+00E	201	73	--	--	--	--	--	--	--
14+00S 15+50E	201	55	--	--	--	--	--	--	--
14+00S 16+00E	201	32	--	--	--	--	--	--	--
14+00S 16+50E	201	33	--	--	--	--	--	--	--
14+00S 17+00E	201	33	--	--	--	--	--	--	--
14+00S 17+50E	203	72	--	--	--	--	--	--	--
14+00S 18+00E	201	30	--	--	--	--	--	--	--
14+00S 18+50E	201	31	--	--	--	--	--	--	--
14+00S 19+00E	201	32	--	--	--	--	--	--	--
14+00S 19+50E	201	33	--	--	--	--	--	--	--
14+00S 20+00E	201	31	--	--	--	--	--	--	--
16+00S 0+00E	201	51	--	--	--	--	--	--	--
16+00S 0+50E	201	135 ✓	--	--	--	--	--	--	--
16+00S 1+00E	201	110 ✓	--	--	--	--	--	--	--
16+00S 1+50E	201	23	--	--	--	--	--	--	--
16+00S 2+00E	201	30	--	--	--	--	--	--	--
16+00S 2+50E	201	87	--	--	--	--	--	--	--
16+00S 3+50E	201	56	--	--	--	--	--	--	--
16+00S 4+00E	201	19	--	--	--	--	--	--	--
16+00S 4+50E	201	340 ✓	--	--	--	--	--	--	--
16+00S 5+00E	201	77	--	--	--	--	--	--	--
16+00S 5+50E	201	66	--	--	--	--	--	--	--
16+00S 6+00E	201	138	--	--	--	--	--	--	--

Certified by *Hart Bichler*





CHEMEX LABS LTD.

212 BROOKSBANK AVE.
NORTH VANCOUVER, B.C.
CANADA V7J 2C1

TELEPHONE: (604) 984-0221
TELEX: 043-52597

• ANALYTICAL CHEMISTS

• GEOCHEMISTS

• REGISTERED ASSAYERS

CERTIFICATE OF ANALYSIS

TO : CAPRI RESOURCES LTD

** CERT. # : A8312549-003-A
INVOICE # : I8312549
DATE : 15-JUL-83
P.C. # : NONE

402 - 535 WEST GEORGIA STREET,
VANCOUVER, B.C.
V6B 1Z6

ATTN: LARRY CAMPBELL

Sample description	Prep code	Cu ppm						
16+00S 6+50E	201	57	--	--	--	--	--	--
16+00S 7+00E	201	29	--	--	--	--	--	--
16+00S 7+50E	201	56	--	--	--	--	--	--
16+00S 8+00E	201	31	--	--	--	--	--	--
16+00S 8+50E	201	30	--	--	--	--	--	--
16+00S 9+00E	201	29	--	--	--	--	--	--
16+00S 9+50E	201	59	--	--	--	--	--	--
16+00S 10+00E	201	24	--	--	--	--	--	--
16+00S 10+50E	201	82	--	--	--	--	--	--
16+00S 11+00E	201	110	--	--	--	--	--	--
16+00S 11+50E	201	24	--	--	--	--	--	--
16+00S 12+00E	201	102	--	--	--	--	--	--
16+00S 12+50E	201	28	--	--	--	--	--	--
16+00S 13+00E	201	25	--	--	--	--	--	--
16+00S 13+50E	201	32	--	--	--	--	--	--
16+00S 14+00E	201	30	--	--	--	--	--	--
16+00S 14+50E	201	45	--	--	--	--	--	--
16+00S 15+00E	201	35	--	--	--	--	--	--
16+00S 15+50E	201	78	--	--	--	--	--	--
16+00S 16+00E	201	59	--	--	--	--	--	--
16+00S 16+50E	201	38	--	--	--	--	--	--
16+00S 17+00E	201	35	--	--	--	--	--	--
16+00S 17+50E	201	29	--	--	--	--	--	--
16+00S 18+00E	201	56	--	--	--	--	--	--
16+00S 18+50E	201	57	--	--	--	--	--	--
16+00S 19+00E	201	31	--	--	--	--	--	--
16+00S 19+50E	201	32	--	--	--	--	--	--
16+00S 20+00E	201	27	--	--	--	--	--	--
17+00S 0+00E	201	61	--	--	--	--	--	--
17+00S 0+50E	201	43	--	--	--	--	--	--
17+00S 1+00E	201	55	--	--	--	--	--	--
17+00S 1+50E	201	85	--	--	--	--	--	--
17+00S 2+00E	201	38	--	--	--	--	--	--
17+00S 2+50E	201	110	--	--	--	--	--	--
17+00S 3+00E	201	116	--	--	--	--	--	--
17+00S 3+50E	201	39	--	--	--	--	--	--
17+00S 4+00E	201	104	--	--	--	--	--	--
17+00S 4+50E	201	31	--	--	--	--	--	--
17+00S 5+00E	201	54	--	--	--	--	--	--
17+00S 5+50E	201	135	--	--	--	--	--	--

Certified by *Hent Bichler*





CHEMEX LABS LTD.

212 BROOKSBANK AVE.
NORTH VANCOUVER, B.C.
CANADA V7J 2C1

TELEPHONE: (604) 984-0221
TELEX: 043-52597

• ANALYTICAL CHEMISTS

• GEOCHEMISTS

• REGISTERED ASSAYERS

CERTIFICATE OF ANALYSIS

TO : CAPRI RESOURCES LTD

** CERT. # : A8312549-004-A
INVOICE # : 18312549
DATE : 15-JUL-83
P.O. # : NCNE

402 - 535 WEST GEORGIA STREET,
VANCOUVER, B.C.
V6B 1Z6

ATTN: LARRY CAMPBELL

Sample description	Prep code	Cu ppm						
17+00S 6+00E	201	47	--	--	--	--	--	--
17+00S 6+50E	201	115	--	--	--	--	--	--
17+00S 7+00E	201	72	--	--	--	--	--	--
17+00S 7+50E	201	59	--	--	--	--	--	--
17+00S 8+00E	201	205	--	--	--	--	--	--
17+00S 8+50E	201	63	--	--	--	--	--	--
17+00S 9+00E	201	78	--	--	--	--	--	--
17+00S 9+50E	201	44	--	--	--	--	--	--
17+00S 10+00E	201	49	--	--	--	--	--	--
17+00S 10+50E	201	68	--	--	--	--	--	--
17+00S 11+00E	201	32	--	--	--	--	--	--
17+00S 11+50E	201	110	--	--	--	--	--	--
17+00S 12+00E	201	62	--	--	--	--	--	--
17+00S 12+50E	201	32	--	--	--	--	--	--
17+00S 13+00E	201	23	--	--	--	--	--	--
17+00S 13+50E	201	50	--	--	--	--	--	--
17+00S 14+00E	201	52	--	--	--	--	--	--
17+00S 14+50E	201	49	--	--	--	--	--	--
17+00S 15+00E	201	39	--	--	--	--	--	--
17+00S 15+50E	201	35	--	--	--	--	--	--
17+00S 16+00E	201	26	--	--	--	--	--	--
17+00S 16+50E	201	25	--	--	--	--	--	--
17+00S 17+00E	201	95	--	--	--	--	--	--
17+00S 17+50E	201	59	--	--	--	--	--	--
17+00S 18+00E	201	45	--	--	--	--	--	--
17+00S 18+50E	201	64	--	--	--	--	--	--
17+00S 19+00E	201	63	--	--	--	--	--	--
17+00S 19+50E	201	29	--	--	--	--	--	--
17+00S 20+00E	201	35	--	--	--	--	--	--

Hart Buchler

Certified by



MEMBER
AN TESTING



CHEMEX LABS LTD.

212 BROOKSBANK AVE.
NORTH VANCOUVER, B.C.
CANADA V7J 2C1

TELEPHONE: (604) 984-0221
TELEX: 043-52597

• ANALYTICAL CHEMISTS

• GEOCHEMISTS

• REGISTERED ASSAYERS

CERTIFICATE OF ANALYSIS

TO : CAPRI RESOURCES LTD

619 - 475 HOWE ST.
VANCOUVER, B.C.
V6C 2B3

** CERT. # : A8410106-001-A
INVOICE # : I8410106
DATE : 25-JAN-84
P.O. # : NONE

ATTN: LARRY CAMPBELL

Sample description	Prep code	Au NAA ppb						
0+00S 0+50E	214	<1	--	--	--	--	--	--
0+00S 3+50E	214	<1	--	--	--	--	--	--
2+00S 11+00E	214	<1	--	--	--	--	--	--
4+00S 3+50E	214	<4	--	--	--	--	--	--
4+00S 9+00E	214	<4	--	--	--	--	--	--
4+00S 13+50E	214	<4	--	--	--	--	--	--
6+00S 3+50E	214	<2	--	--	--	--	--	--
6+00S 5+00E	214	<2	--	--	--	--	--	--
8+00S 15+50E	214	<4	--	--	--	--	--	--
8+00S 18+50E	214	7	--	--	--	--	--	--
10+00S 13+50E	214	1	--	--	--	--	--	--
10+00S 18+50E	214	4	--	--	--	--	--	--
12+00S 5+00E	214	<1	--	--	--	--	--	--
12+00S 17+50E	214	1	--	--	--	--	--	--
14+00S 5+00E	214	<4	--	--	--	--	--	--
14+00S 5+50E	214	<2	--	--	--	--	--	--
16+00S 0+50E	214	<2	--	--	--	--	--	--
16+00S 1+00E	214	<1	--	--	--	--	--	--
16+00S 4+50E	214	<10	--	--	--	--	--	--
17+00S 17+00E	214	<2	--	--	--	--	--	--



Certified by *Hart Bichler*

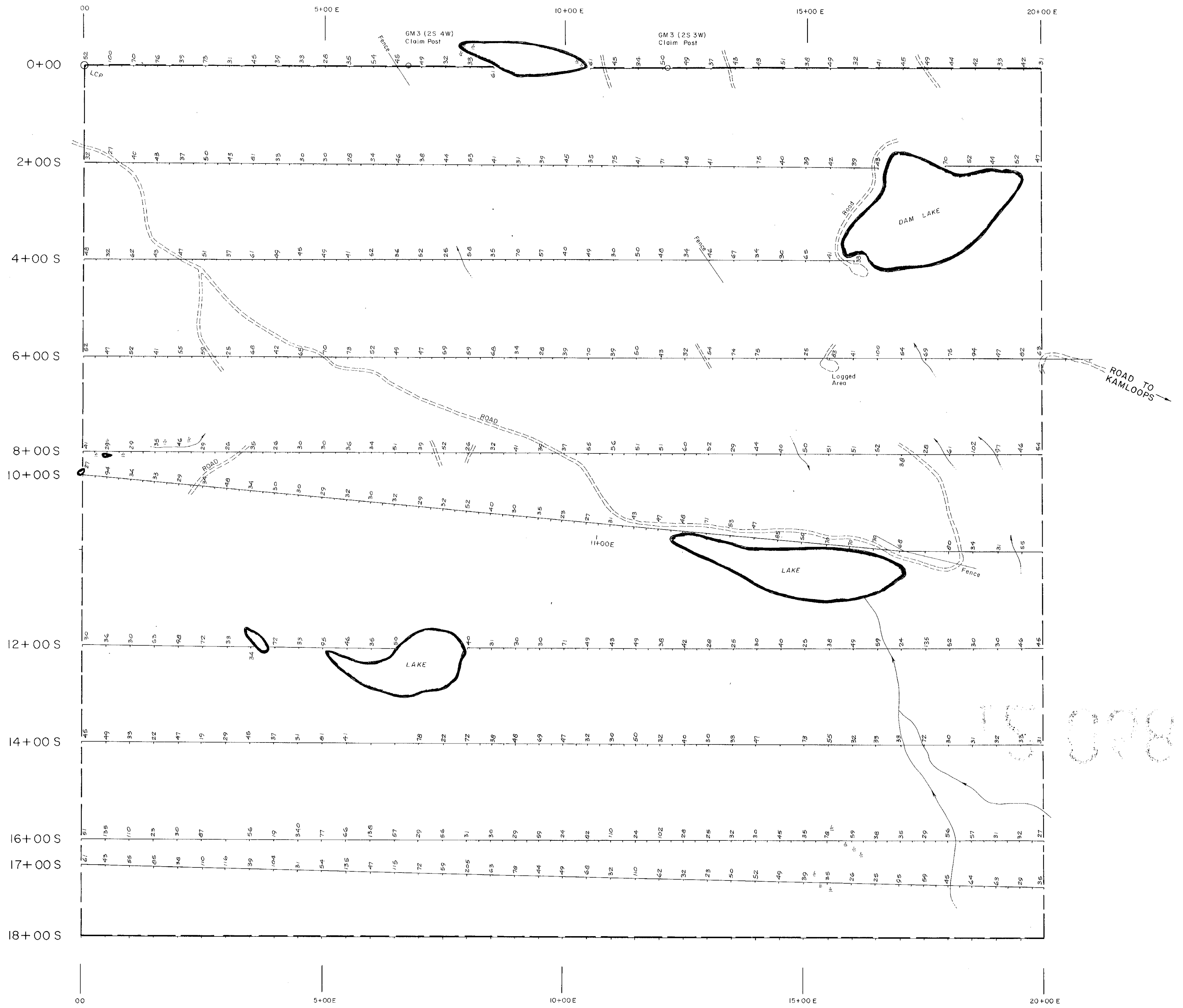
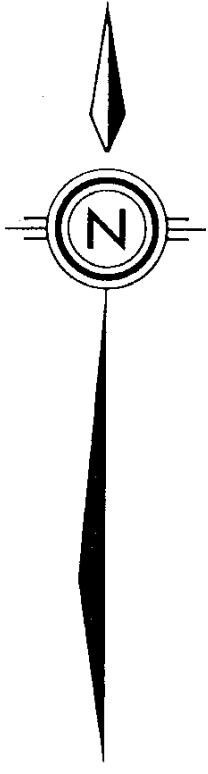

**GEOLOGICAL BRANCH
ASSESSMENT REPORT**

12,068



CAPRI RESOURCES LTD.
GREG CLAIMS
KAMLOOPS MINING DIVISION - B.C.

GEOCHEMICAL SURVEY
COPPER RESULTS IN P.P.M.

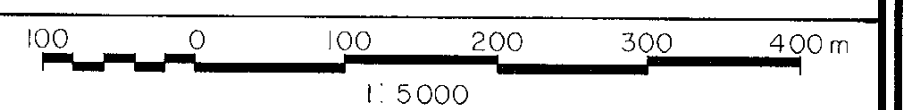

NTS 92-1-10 DATE: SEPT 13, 1983
By F.HOLCAPEK P.Eng. / r.wr. FIGURE 3

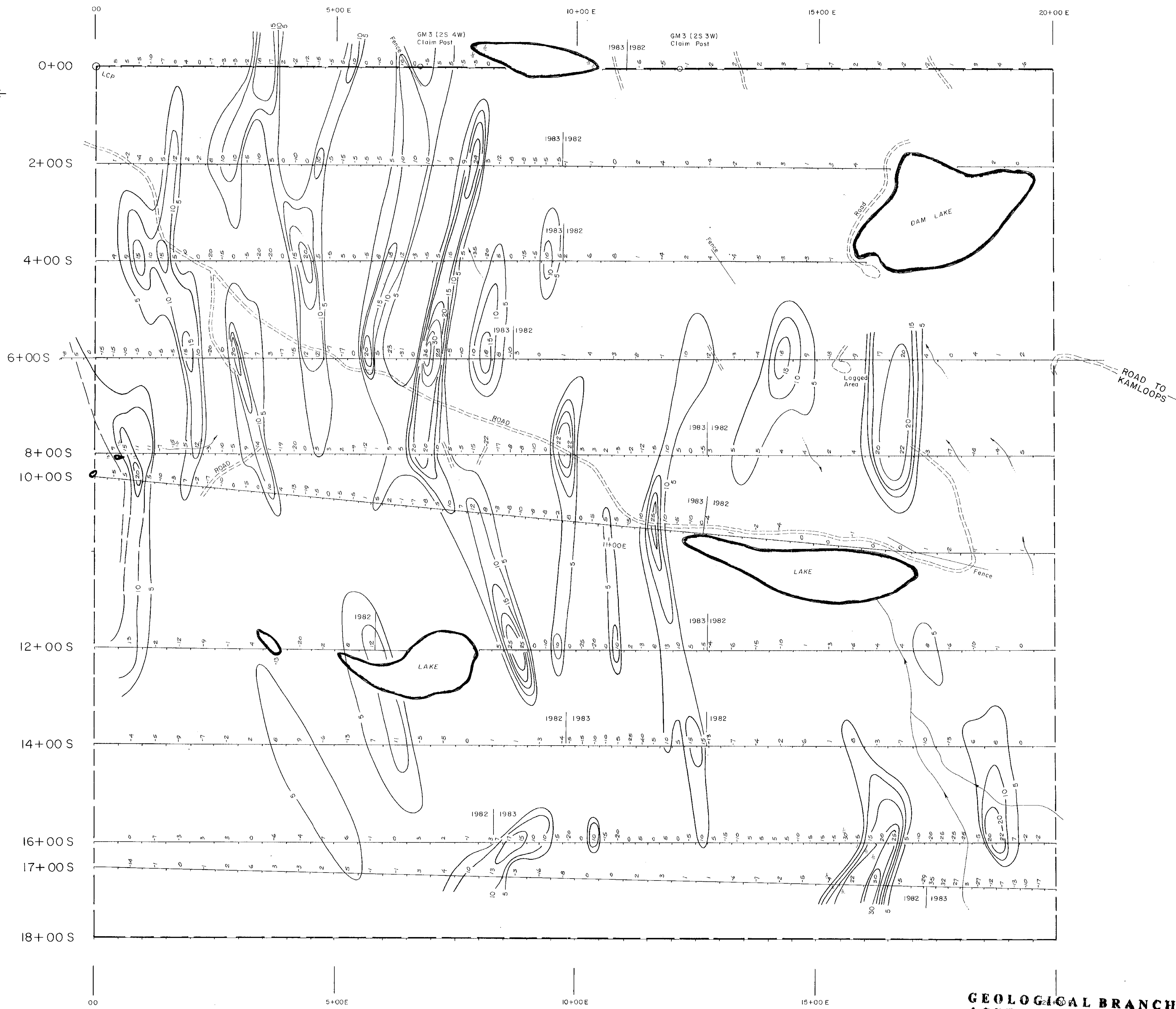
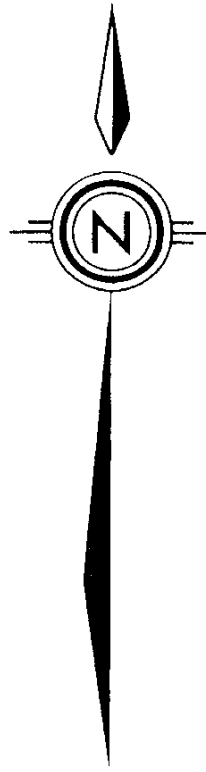

GEOLOGICAL BRANCH
ASSESSMENT REPORT

12,068

LEGEND:

5 10 15 20 25 30 35
FRASER FILTER RESULT (%)
CONTOUR INTERVAL = 5, 10, 15, 20, 25, 30 & 35 %

CAPRI RESOURCES LTD.

GREG CLAIMS
KAMLOOPS MINING DIVISION - B.C.

VLF-EM SURVEY

CONTOURS OF FRASER FILTER RESULTS (%)

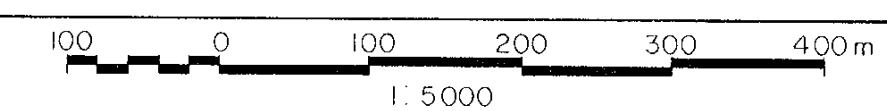

NTS 92-I-10
By F.HOLCAPEK P.Eng./r.wr

DATE: SEPT 13, 1983
FIGURE 4

Fa

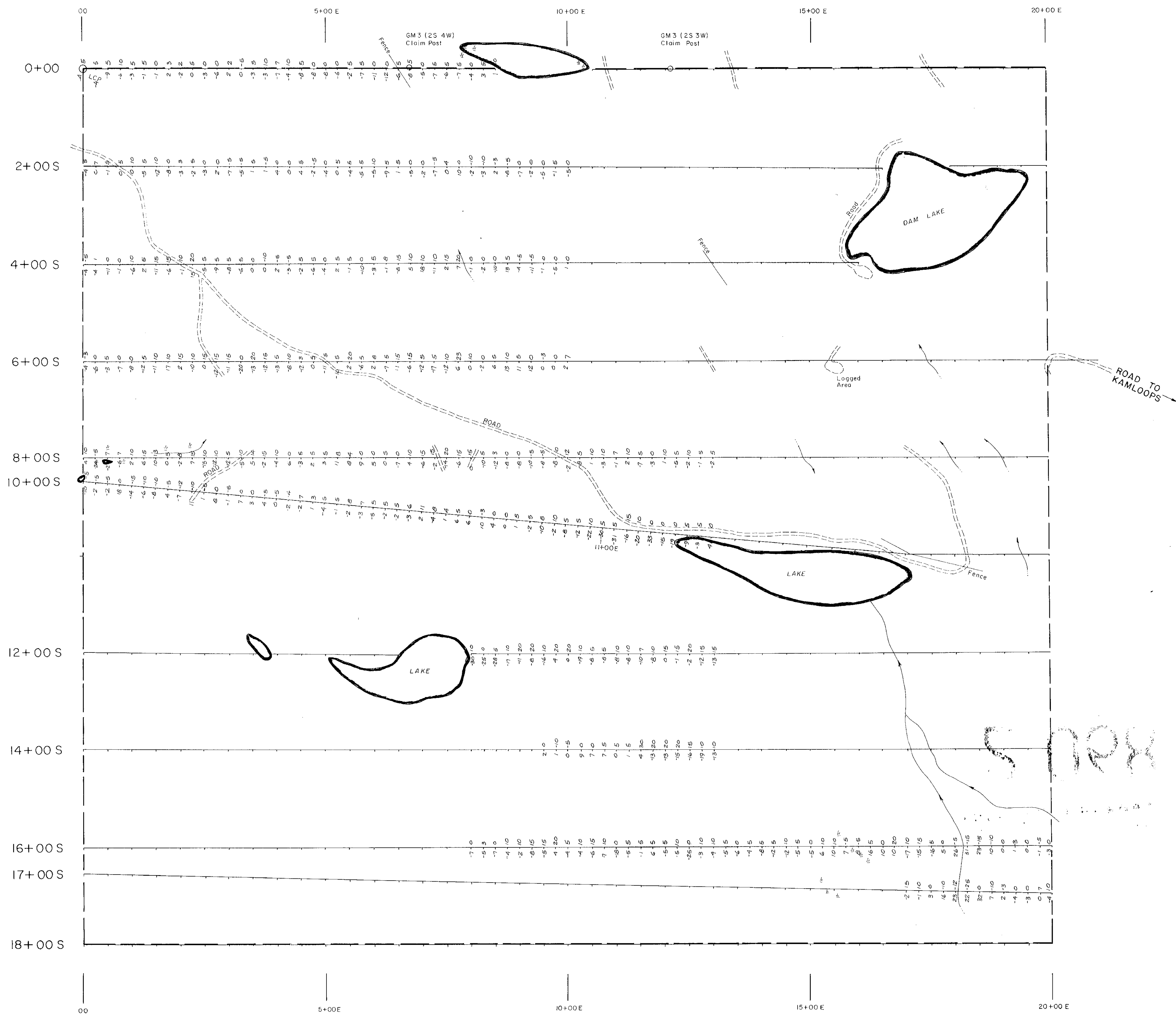
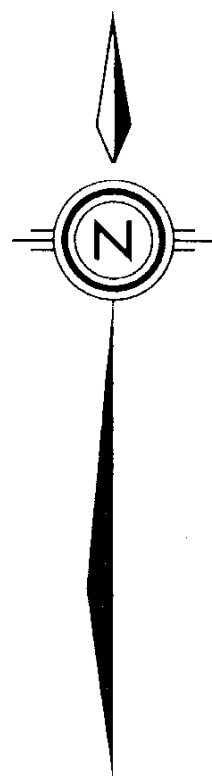

**GEOLOGICAL BRANCH
ASSESSMENT REPORT**

12,068

LEGEND:

- DIP ANGLE (READING IN DEGREES)
- QUADRATURE (READING IN PERCENT)



CAPRI RESOURCES LTD. GREG CLAIMS KAMLOOPS MINING DIVISION - B.C.	
VLF-EM SURVEY	
DIP ANGLE & QUADRATURE READINGS	
 1:5000	
NTS 92-1-10 By F. HOLCAPEK P. Eng. / r.w.r.	DATE: SEPT 13, 1983 FIGURE 5