

1983 Geochemical Assessment Report

TITLE Ootsa Lake Property

AUTHOR B.E. Goad

DATE 14 March 1984

COMMODITIES Ag, Au (Pb, Zn, Cu)

LOCATION -Area Central B.C.
55 km south of the town of Houston

-Mining Division Omineca

-Co-ordinates Latitude $53^{\circ}52'$ - $56'$ N
Longitude $126^{\circ}32'$ - $44'$ W

-NTS 93E/15E

CANAMAX VANCOUVER OFFICE

**GEOLOGICAL BRANCH
ASSESSMENT REPORT**

12,074

TABLE OF CONTENTS

SUMMARY-----	1
CONCLUSIONS-----	2
INTRODUCTION	
General Statement-----	3
Location, Access and Topography-----	3
Claims-----	3
Property History-----	4
GEOLOGY	
Regional Setting-----	5
Property Geology-----	5
Mineral Occurrences-----	5
GEOCHEMISTRY	
General Statement-----	7
Results and Interpretation-----	7

APPENDICES

Appendix I - Statement of Costs	
Appendix II - Statement of Qualifications	
Appendix III - Analytical Methods and Results	

FIGURES

Figure 1 - Location Map-----	After Page 3
Figure 2 - Claim Map (1:50,000)-----	After Page 4
Figure 3a - Geochemical Map (South Sheet)-Gold, Silver (1:10,000)-----	In Pocket
Figure 3b - Geochemical Map (South Sheet)-Lead (1:10,000)-----	In Pocket
Figure 3c - Geochemical Map (South Sheet)-Zinc (1:10,000)-----	In Pocket
Figure 3d - Geochemical Map (South Sheet)-Copper (1:10,000)-----	In Pocket
Figure 4 - Geochemical Map (North Sheet)-Lead, Zinc, Copper, Gold, Silver (1:10,000)-----	In Pocket

SUMMARY

This report presents results of a 1983 soil geochemical survey on the Ootsa property. The property, located in the Shelford Hills approximately 55 km south of the town of Houston, B.C., consists of 16 contiguous claims (Bir 1-16) totalling 295 units, staked and recorded in 1983 on behalf of Canamax Resources Inc.

1908 soil samples were taken on the property on a 110 line km flagged grid in the southern half of the property and on 7 reconnaissance traverse lines in the northern half. All samples were analysed geochemically for Ag, Au, Pb, Zn, Cu and Mo. Three main areas of interest were defined:

1) The extreme southern part of the grid on Bir 10, 11 claims yielded erratic elevated values of Pb (to 550 ppm), Ag (to 6.4 ppm), and Zn (to 6,000 ppm).

2) In the west-central part of the grid on Bir 11, 12 claims parallel to a strong east-west lineament, soils were anomalous in Ag (to 7.6 ppm), Pb (to 2,300 ppm), Cu (to 192 ppm) and Zn (to 2,800 ppm). Galena on fractures in rhyolite was noted 100 metres north of this anomalous zone. One km southwest of this location, adjacent to the junction of the north and north-west tributary of Shelford Creek, a zone of elevated Ag (to 9.2 ppm), Pb (to 1080 ppm), Zn (to 42,000 ppm) and Cu (to 580 ppm) was defined.

3) In the northern part of the property on Bir 3-8 claims, reconnaissance soil lines rendered anomalous Pb (to 1,200 ppm) and Ag (to 5.8 ppm) values associated with strongly altered fragmental volcanics.

Of 98 silt samples collected from creeks draining the property, many returned anomalous values in zinc and lead. Locally highly anomalous values in zinc and/or lead are present in silts from Bir 5, 11, 13, 14 claims.

CONCLUSIONS

Soil sampling on the Ootsa property has outlined three zones that warrant follow-up work:

- 1) the extreme southern part of the 1983 soil geochemical grid (lines 0+00 to 11+00N from the baseline to 15+00W).
- 2) the central part of the grid covered by lines 18+00N to 35+00N.
- 3) the north half of the property adjacent to the southern margin of the composite granodiorite/feldspar porphyry stock.

Exploration is hampered by widespread till and meagre outcrop. Systematic detailed soil geochemistry appears to work but anomalies are disjointed and broken up by swamps and locally thick overburden. I.P. and E.M. surveys may be useful but trenching and drilling will be the only certain test.

INTRODUCTION

General Statement

This report presents the results of a 1983 soil and silt geochemical survey on the Ootsa property, conducted as follows:

1. grid soil sampling in the southern half of the property
2. reconnaissance soil sampling in the northern half of the property
3. widespaced silt samples collected from creeks throughout the property

Ground control for this work was provided by a 1:10,000 scale blow-up of the existing 1:50,000 topographic map, and by 1:30,000 scale provincial government aerial photographs.

The work was conducted by 7 temporary assistants under the direction of Canamax staff geologist B.E. Goad during the period July 1 - Oct. 2, 1983.

Location, Access and Topography

The Ootsa property is located in the Shelford Hills north of Ootsa Lake and approximately 55 km south of the town of Houston in central British Columbia (Figure 1).

Access to the property is by helicopter or by logging roads adjacent to the northern and southern boundaries of the claims.

Elevations on the property range from 1050 m to 1475 m. All areas are below treeline. The upper plateau area of the Shelford Hills is poorly drained and swampy.

Claims

The Ootsa property consists of 16 contiguous claims (Bir 1-16) totalling 295 units staked and recorded in 1983 on behalf of Canamax Resources Inc. The claims are located on Figure 2. Pertinent claims data is tabulated below. All claims are located within the Omineca Mining Division.

The Bir 11 and Bir 12 claims are in contravention, in part, with the Ford claim (6 units), recorded in the name of Mona L. Blusson of Vancouver.

CANAMAX RESOURCES INC.
OOTSA LAKE PROPERTY
BIR CLAIMS
OMINECA MINING DIVISION - BRITISH COLUMBIA

LOCATION MAP

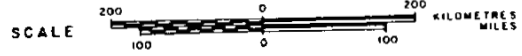

N.T.S. Ref. 93 E 15

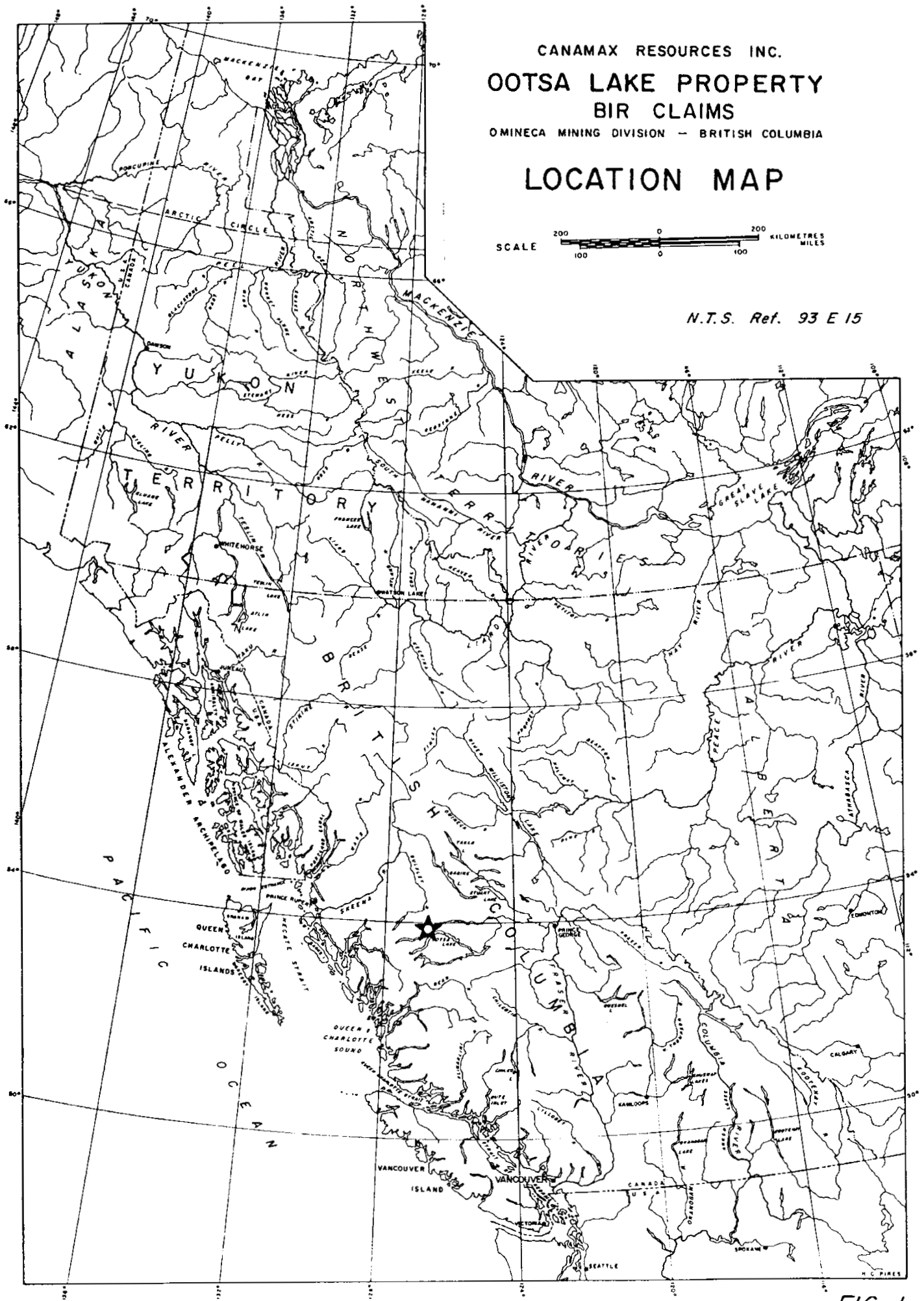

FIG. 1

The Ford claim is in turn in contravention with the Man #1 claim owned by Mr. John Shelford of Burns Lake, B.C.

<u>Claim</u>	<u>Units</u>	<u>Record No.</u>	<u>Record Date</u>	<u>Expiry Date*</u>
Bir 1	20	5054	Mar. 28/83	Mar. 28/85
Bir 2	20	5055	Mar. 28/83	Mar. 28/85
Bir 3	20	5056	Mar. 28/83	Mar. 28/85
Bir 4	20	5057	Mar. 28/83	Mar. 28/85
Bir 5	20	5058	Mar. 28/83	Mar. 28/85
Bir 6	20	5059	Mar. 28/83	Mar. 28/86
Bir 7	16	5060	Mar. 28/83	Mar. 28/86
Bir 8	9	5061	Mar. 28/83	Mar. 28/86
Bir 9	20	5062	Mar. 28/83	Mar. 28/86
Bir 10	20	5063	Mar. 28/83	Mar. 28/86
Bir 11	20	5064	Mar. 28/83	Mar. 28/86
Bir 12	20	5065	Mar. 28/83	Mar. 28/86
Bir 13	15	5066	Mar. 28/83	Mar. 28/86
Bir 14	20	5067	Mar. 28/83	Mar. 28/86
Bir 15	20	5068	Mar. 28/83	Mar. 28/85
Bir 16	15	5069	Mar. 28/83	Mar. 28/86

*After approval of 1983 assessment work

Property History

The property was staked by Canamax Resources Inc. in early 1983. There is no public record of previous work in the claim area.

CANAMAX RESOURCES INC.
OOTSA LAKE PROPERTY
BIR CLAIMS
OMINECA MINING DIVISION - BRITISH COLUMBIA

CLAIM MAP

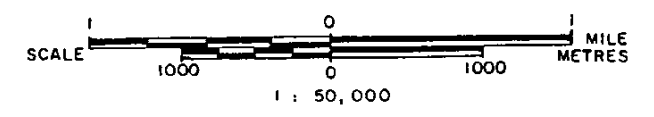

N.T.S. Ref. 93 E 15

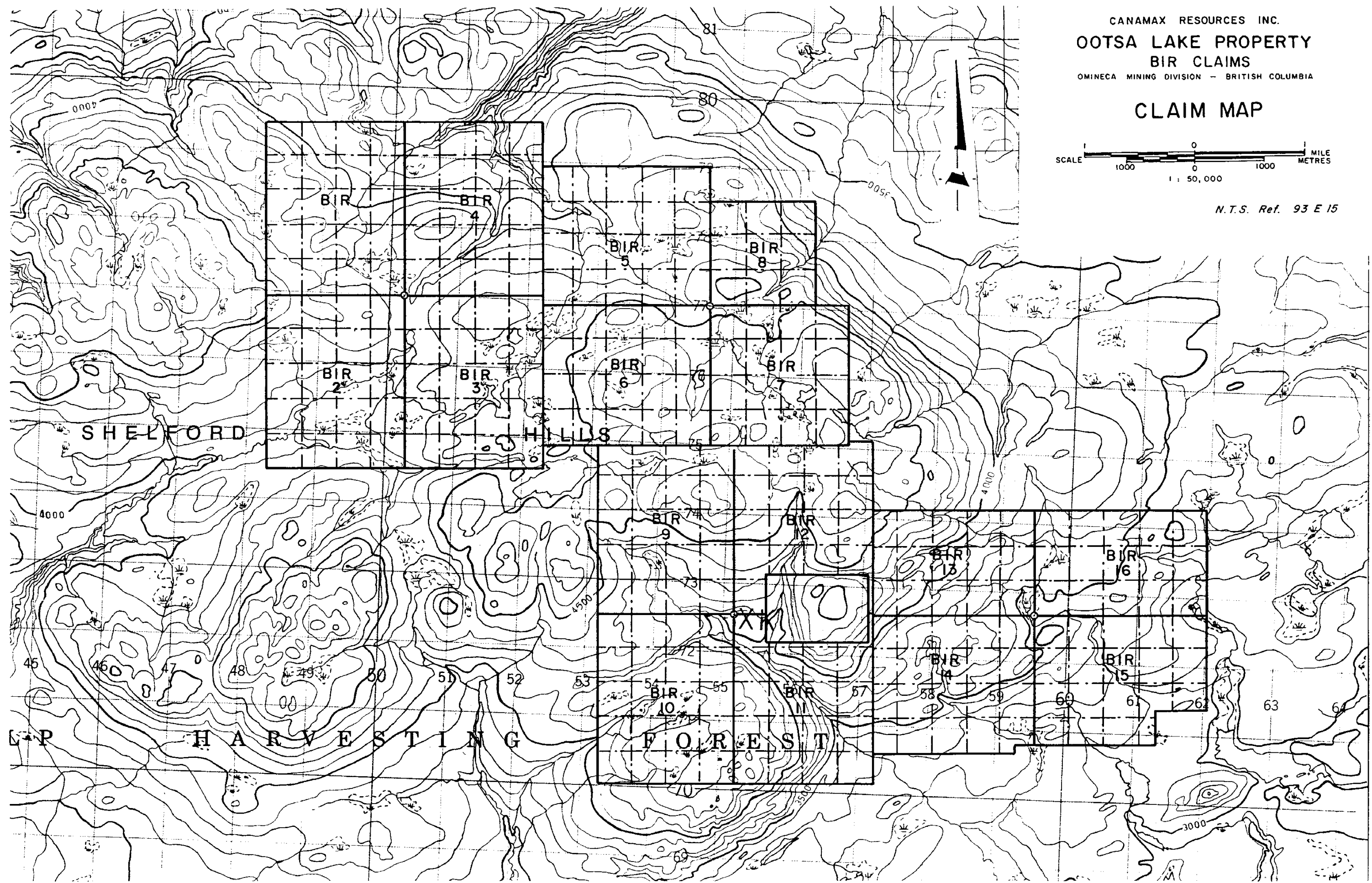

FIG. 2

GEOLOGY

Regional Setting

The Shelford Hills are underlain by Upper Cretaceous age Kasalka Group volcanics (Woodsworth, GSC Open File 708, 1980) and by several granodiorite stocks, only one of which is located on Open File 708. The Kasalka Group consists of rhyolite and andesite flows, breccias and tuffs. Minor red conglomerate has been mapped by Woodsworth at the base of this sequence although conglomerate was not seen on the property.

Property Geology

Exposure on the property is limited to the top of hills and in creek beds where the streams have cut through the deep till cover.

The southern half of the claims are underlain by relatively flat lying tan to white rhyolite flows and breccias and by subordinate green feldspar porphyry andesite with minor intermediate fragmentals and tuffs. Both rhyolite and andesite carry disseminated pyrite.

One small outcrop of granodiorite was noted in the bed of the north-western tributary of Shelford Creek. Narrow (1-2 cm wide) unmineralized quartz-sericite-pyrite veins (1-2 per m) were noted in adjacent rhyolite over a distance of 300 m further up the same creek. This area appears to be at the centre of a roughly defined zone in which the rhyolites contain up to 1-2% disseminated pyrite, suggesting the possibility of a subjacent porphyry system. The dimensions of this pyrite zone are approximately 3 km x 2 km.

Two unaltered granodiorite intrusions are mapped on the northern half of the claims. Contacts of both are poorly exposed.

Mineral Occurrences

Mineralization on the Bir claims consists of:

(a) up to 2% pyrite on fractures in rhyolite over an area of 6 sq. km on Bir 9 and 12 claims.

(b) up to 3% disseminated pyrite with tourmaline in lapilli tuff and granodiorite over an area of roughly 8 sq. km. on Bir 4 and 5 claims. Trace

galena is locally associated.

(c) Trace galena was noted locally on fractures in rhyolite on Bir 12 claim.

(d) Tetrahedrite-chalcopyrite-sphalerite veins up to 4 cm wide, found as float in Shelford Creek on Bir 11 claim.

GEOCHEMISTRY

General Statement

In August 1983, a 110 line km grid was established over the southern part of the claims. Samples were taken every 50 m on lines 100 or 200 m apart. Seven wide spaced soil sample lines were run over an area of 9 sq. km. in the northern part of the property. Altogether, 2006 samples were taken on the property of which 1664 were soils on the soil grid, 231 were soils on the recce soil lines, 13 were random soils elsewhere on the property, and 98 were silt and panned silt samples. All soils were collected using a mattock, from the B horizon, usually at a depth of 10 - 20 cm.

All samples were submitted to Rossbacher Laboratory, 2225 S. Springer Ave. Burnaby, B.C. and analysed geochemically for Au, Ag, Cu, Pb, Zn and Mo. Analytical procedures and results are documented in Appendix III. Sample locations and results are shown in Figures 3 a-d and 4.

Results and Interpretation

Visual inspection of the analytical data presented in Appendix III suggests that the arbitrarily selected anomalous and highly anomalous thresholds tabulated below are appropriate.

<u>Element</u>	<u>Anomalous Threshold</u>	<u>Highly Anomalous</u>	<u>Peak Value</u>
Au	≥20 ppb	50 ppb	620 ppb
Ag	≥0.8 ppm	2.0 ppm	9.2 ppm
Cu	≥40 ppm	100 ppm	980 ppm
Pb	≥25 ppm	50 ppm	2300 ppm
Zn	≥200 ppm	500 ppm	42,000 ppm
Mo	≥5 ppm	10 ppm	31 ppm

Geochemical soil sampling outlined numerous soil anomalies (Figures 3 a-d and 4). For purposes of description, these anomalies may be grouped into three main areas, as follows:

(1) The extreme southern part of the grid (lines 0+00 to 11+00N from the baseline to 15+00W), where erratic elevated Pb (to 550 ppm), Ag (to 6.4 ppm), Zn (to 6,000 ppm) were obtained (Figures 3 a-d).

(2) The central part of the grid adjacent to a strong east-west topographic lineament located northeast of the junction of the north and west

tributaries of Shelford Creek (lines 18+00N to 28+00N). Several isolated geochemical anomalies are indicated, with values ranging to a high of 9.2 ppm Ag, 2,300 ppm Pb, >40,000 ppm Zn and 580 ppm Cu. Singleton Au anomalies range to 340 ppb (Figures 3 a-d).

A weak metal zoning appears to exist in the general area of (1) and (2), with anomalous Pb, Zn, Ag on the south and east and anomalous Cu, Ag on the north and west.

(3) Reconnaissance traverse lines over the north half of the claims returned values up to 5.8 ppm Ag and 1200 ppm Pb in soils (Figure 4). A low order Au anomaly (80 ppb) supported by a second station value (20 ppb) was also encountered (Figure 4).

Anomalies in all three areas are discontinuous, due possibly to the presence of abundant swamps and locally thick overburden, and, in the case of area (3), to the wide spacing of reconnaissance soil traverse lines.

Silts collected from creeks draining the property returned numerous anomalous values in zinc and lead (using the same anomalous thresholds as applied previously to soils). Locally highly anomalous values in zinc and/or lead are present in silts on Bir 5, 11, 13 and 14 claims, the best and most consistent results being from a creek on the west side of Bir 5 claim where silts reported up to 100 ppm Pb, 500 ppm Zn.

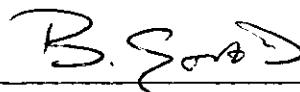

B. E. Goad

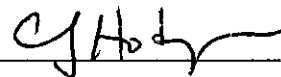

C. J. Hodgson

APPENDIX I

STATEMENT OF COSTS

APPENDIX I
STATEMENT OF COSTS

1983 Geochemical Survey

Period of Work - July 1 - October 2, 1983

Personnel

F.R. Harris - 601-535 Thurlow St. Vancouver, B.C. Sr. Geologist, 2 days @ \$203.81/day	407.62
B.E. Goad - 601-535 Thurlow St. Vancouver, B.C. Staff Geologist, 3 days @ \$145.46/day	436.38
N.G. Cawthorn - 9627-154th St. Surrey, B.C. Contract Geologist, 7 days @ \$124.27/day	869.89
Adrian Smallwood - 1754 Frances St. Vancouver, B.C. Geological Assistant, 5 days @ \$97.64/day	488.20
A. Neill - 45789 Victoria St. W. Chilliwack, B.C. Assistant, 1 day @ \$72.98	72.98
C. Poloni - 5502 8B Ave. Delta, B.C. Assistant, 13 days @ \$68.04/day	884.52
G. Halvorson - Box 2844 Smithers, B.C. Soil Sampler, 1 day @ \$57.69/day	57.69
D. Kamiya - 965 Plymouth Drive, North Vancouver, B.C. Soil Sampler, 19 days @ \$57.69/day	1,096.11
A. Gilbert - R.R. #2 Gilbert Rd. Smithers, B.C. Soil Sampler, 19 days @ \$68.79/day	1,307.01
<u>Room and Board</u> - 70 man days @ \$30/day	2,100.00

Geochemical Analyses - Rossbacher Laboratory
2225 S. Springer Ave.
Burnaby, B.C.

Invoice Nos. 4012, 3225, 3301, 3165, Shipping 1937 soil samples analysed for Au, Ag, Pb, Zn, Cu, Mo @ \$7.90	15,302.30
98 silt samples analysed for Au, Ag, Pb, Zn, Cu, Mo @ \$7.90	774.20

Transportation - Canwest Aviation Ltd.
Okotoks, Alberta

Invoice Nos. 3725, 3726, 3780, 3682 40.5 hrs @ \$458/hr. (including gas and oil)	18,549.00
---	-----------

Appendix I
Statement of Costs
Page Two

Topographic Mapping - Vancal Reproductions
Vancouver, B.C.

Invoice Nos. 2610, 1253, 1178, 097571, 23251 521.07

Report Preparation and Drafting 1,900.00

\$44,766.97

APPENDIX II

STATEMENT OF QUALIFICATIONS

STATEMENT OF QUALIFICATIONS

NAME N.G. Cawthorn

ADDRESS 9627 - 154 Street,
Surrey, B.C.
V3R 4J4

EDUCATION M. Sc. Geology, University of British Columbia
M. Sc. Thesis: "Geology and Petrology of the
Troitsa Lake Property, Whitesail Lake Map Area,
B.C.

EXPERIENCE 1968-1970 - University of Aberdeen, Scotland -
(Winters) Teaching Assistant
1969 - Institute of Geological Sciences, U.K. -
(Summer) Field Assistant
1970-1973 - University of British Columbia -
(Winters) Teaching Assistant
1970 - Derry, Michener & Booth - Geological Assistant
(Summer)
1971 - Cerro Mining Co. of Canada Ltd. - Field
(Summer) Geologist
1972 - Canada Tungsten Mining Corp. Ltd.
(Summer)
1973 - Union Carbide Exploration Corporation -
(Summer) Field Geologist
1973-1975 - Canada Tungsten Mining Corp. Ltd. -
Mine Geologist
1975-1978 - Union Carbide Exploration Corp. -
Project Geologist
1980 - Union Carbide Exploration Corp. -
(Summer) Geologist
1981 - 1982 - Union Carbide Exploration Corp.
Project Geologist
1983 - Canamax Resources Inc. - Geologist

STATEMENT OF QUALIFICATIONS

F.R. Harris

Education

University of Western Ontario - B.Sc. Honours Geology 1961
University of New Brunswick - M.Sc. Geology 1964

Experience

- May 60 - May 64 - Summer employment while attending university with Geological Survey of Canada and the New Brunswick Department of Lands & Mines
- May 64 - June 70 - Ontario Department of Mines based in Thunder Bay. Party Chief - mapping and writing final reports on areas ranging from 100 to 150 square miles
- July 70 - Amax of Canada Limited- Staff Geologist
Plans, organizes and supervises small property and prospect evaluation programs or assists with the planning and management of large property exploration programs utilizing all exploration techniques.
Selects, applies and interprets the most effective exploration approaches and techniques for any type of exploration survey.
1982 - New Title - Senior Geologist

STATEMENT OF QUALIFICATIONS

NAME Axel Gilbert

ADDRESS R.R. #2, Gilbert Road
Smithers, B.C.

EDUCATION Secondary School
Smithers; B.C.

EXPERIENCE 1979/1980 - Labourer, CN Rail
Summer 1980-Junior Assistant, AMAX of Canada
Summer 1983-Junior Assistant, Canamax Resources Inc.

STATEMENT OF QUALIFICATIONS

NAME	B.E. Goad
EDUCATION	BSc(Hon) - 1976 - Geology University of Western Ontario, London, Ontario
EXPERIENCE	Geologist - Centre for Precambrian Studies University of Manitoba 1976-1979 Geologist - Dupont of Canada Ltd. - 1979 Geologist - AMAX of Canada Limited 1980 - Present

STATEMENT OF QUALIFICATIONS

NAME G.P. Halvorson

ADDRESS Box 2844,
Smithers, B.C.
VOJ 2N0

EDUCATION Finished 11th grade will start 12th
grade in September, 1983
Bulkley Valley Christian Highschool
Smithers, B.C.

EXPERIENCE 1983 summer - Canamax Resources Inc.
Field Assistant

STATEMENT OF QUALIFICATIONS

NAME David H. Kamiya

ADDRESS 965 Plymouth Dr.
North Vancouver, B.C.
V7H 2H9

EDUCATION Completed High School - 1981
1981 - 1983 Capilano College - accounting

EXPERIENCE Summer 1983 - Canamax Resources Inc. -
Field Assistant

STATEMENT OF QUALIFICATIONS

NAME Allison Neill

ADDRESS 2636 Turner Street,
Vancouver, B.C.
V5Z 2G2

EDUCATION 1st Year Simon Fraser University - communications
and geography

EXPERIENCE 1981 - Cordilleran Engineering
1982 - AMAX Minerals Exploration
1983 - Canamax Resources Inc.

STATEMENT OF QUALIFICATIONS

NAME C.R. Poloni

ADDRESS 5502 8B Avenue,
Delta, B.C.
V4M 1V6

EDUCATION Grade 12

EXPERIENCE August 1980 - John R. Poloni & Associates
Geological Assistant
Summer 1981 - Union Carbide Exploration Ltd.
Geological Assistant
Summer 1982 - Union Carbide Exploration Ltd.
Geological Assistant
Nov., Dec., - John R. Poloni & Associates
1982, Geological Assistant
Jan., 1983
Summer 1983 - Canamax Resources Inc.
Geological Assistant

STATEMENT OF QUALIFICATIONS

NAME A.C. Smallwood

ADDRESS 1754 Frances Street,
Vancouver, B.C.
VSL 126

EDUCATION 3rd year standing at Simon Fraser University

EXPERIENCE 1977 Newmont Mining - Field Assistant
1978 AMAX Minerals - Field Assistant
1979 AMAX Minerals - Field Assistant
1980 AMAX of Canada Limited - Field Assistant
1981 AMAX of Canada Limited - Field Assistant
1982 AMAX of Canada Limited - Field Assistant
1983 Canamax Resources Inc. - Field Assistant

APPENDIX III

ANALYTICAL METHODS
AND RESULTS

Rossbacher Laboratory

GEOCHEMICAL ANALYSTS & ASSAYERS

2225 S. SPRINGER AVE.,
BURNABY, B. C.
CANADA
TELEPHONE: 299-6910
AREA CODE: 604

Jan. 1982

(1)

GEOCHEMICAL ANALYTICAL METHODS CURRENTLY IN USE AT ROSSBACHER LABORATORY LTD.

A. SAMPLE PREPARATION

1. *Geochem. Soil and Silt:* Samples are dried, and sifted to minus 80 Mesh, through stainless steel, or nylon screens.
2. *Geochem. Rock:* Samples are dried, crushed to minus $\frac{1}{2}$ inch, split, and pulverized to minus 100 mesh.

B. METHODS OF ANALYSIS

1. *Multi element:* (Mo, Cu, Ni, Co, Mn, Fe, Ag, Zn, Pb, Cd):
0.5 Gram sample is digested for four hours with a 15:85 mixture of Nitric-Perchloric acid.
The resulting extract is analyzed by Atomic Absorption spectroscopy, using Background Correction where appropriate.
2. *Antimony:*
0.50 Gram sample is fused with Ammonium Iodide and dissolved.
The resulting solution is extracted into TOPO/MIBK and analyzed by Atomic Absorption spectroscopy.
3. *Arsenic:*
0.25 Gram sample is digested with Nitric-Perchloric acid.
Arsenic from the solution is converted to arsine, which in turn reacts with silver D.D.C. The resulting solution is analyzed by colorimetry.
4. *Barium:*
0.50 Gram sample is repeatedly digested with HClO_4 - HNO_3 and HF.
The solution is analyzed by Atomic Absorption spectroscopy.
5. *Biogeochemical:*
Samples are dried, and ashed at 550°C . and the resulting ash analyzed as in #1, multielement analysis.
6. *Bismuth:*
0.50 Gram sample is digested with Nitric acid. The solution is analyzed by Atomic Absorption spectroscopy.
7. *Chromium:*
0.25 Gram sample is fused with Sodium Peroxide. The solution is analyzed by Atomic Absorption spectroscopy.

Rossbacher Laboratory

GEOCHEMICAL ANALYSTS & ASSAYERS

2225 S. SPRINGER AVE.,
BURNABY, B. C.
CANADA
TELEPHONE: 299-6910
AREA CODE: 604

(2)

METHOD OF ANALYSIS (CONT.)

8. **Fluorine:** 0.50 Gram sample is fused with a Carbonate Flux, and dissolved.
The resulting solution is analyzed for Fluorine by use of an Ion Selective Electrode.
9. **Gold:** 10.0 Gram sample is roasted at 550°C. and dissolved in Aqua Regia. The resulting solution is subjected to a Methylisobutyl Ketone extraction, which extract is analyzed for Gold using Atomic Absorption spectroscopy.
10. **Mercury:** 1.00 Gram sample is digested with Nitric and Sulfuric acids. The solution is analyzed by Atomic Absorption spectroscopy, using a cold vapor generation technique.
11. **Partial Extraction and Fe/Mn oxides:** 0.50 Gram sample is extracted using one of the following: Hot or cold 0.5 N. HCL, 2.5% E.D.T.A., Ammonium Citrate, or other selected organic acids. The solution is analyzed by use of Atomic Absorption spectroscopy.
12. **pH:** An aqueous suspension of soil, or silt is prepared, and its pH is measured by use of a pH meter.
13. **Rapid Silicate Analysis:** 0.10 Gram sample is fused with Lithium Metaborate, and dissolved in HNO_3 .
The solution is analyzed by Atomic Absorption for SiO_2 , Al_2O_3 , Fe_2O_3 , MgO , CaO , Na_2O , K_2O , TiO_2 , P_2O_5 , and MnO .
14. **Tin:** 0.50 Gram sample is sublimated by fusion with Ammonium Iodide, and dissolved.
The resulting solution is extracted into TOPO/MIBK and analyzed by Atomic Absorption spectroscopy.
15. **Tungsten:** 1.00 Gram sample is sintered with a carbonate flux, and dissolved.
The resulting extract is analyzed colorimetrically, after reduction with Stannous Chloride, by use of Potassium Thiocyanate.

Rossbacher Laboratory Ltd.

GEOCHEMICAL ANALYSTS & ASSAYERS

2720 S. WHINGER AVE.
BURNABY, B.C.
CANADA
TELEPHONE: 298-8010

CERTIFICATE OF ANALYSIS

TO: CANAMAX RESOURCES INC.
601 - 535 THURLOW STREET
VANCOUVER, B.C.

CERTIFICATE NO. 83371-1

INVOICE NO.

DATE ANALYSED 83/09/10

PROJECT 57042

No.	Sample	pH	Mo	Cu	FE	Ag	Zn	Au					No.
01	83NAS 378		2	26	3.0	0.2	192	10					01
02	37		2	22	3.4	0.2	158	10					02
03	400		1	14	3.1	0.2	100	10					03
04	01		2	10	2.8	0.2	120	10					04
05	02		2	6	2.6	0.2	48	10					05
06	03		3	8	3.6	0.2	78	12					06
07	04		3	36	2.0	0.2	134	10					07
08	05		2	10	2.0	0.2	50	10					08
09	06		1	8	2.6	0.2	36	10					09
10	83NAS 407		1	8	2.0	0.2	46	10					10
11	08		1	22	2.8	0.2	108	10					11
12	07		1	20	3.0	0.2	100	10					12
13	10		1	22	2.6	0.2	114	12					13
14	11		1	20	2.4	0.2	106	12					14
15	12		1	16	2.8	0.2	104	12					15
16	13		1	28	2.0	0.2	76	10					16
17	14		4	14	3.2	0.2	96	12					17
18	15		1	10	3.2	0.2	70	12					18
19	83NAS 416		1	10	2.6	0.2	36	12					19
20	5190		3	74	2.8	0.2	138	-					20
21	83NAS 417		1	8	2.6	0.2	44	10					21
22													22
23													23
24													24
25													25
26													26
27													27
28													28
29													29
30													30
31													31
32													32
33													33
34													34
35													35
36													36
37													37
38													38
39													39
40													40

VALUES IN PPM, UNLESS NOTED OTHERWISE.

Certified by

J. Rossbacher

Rossbacher Laboratory Ltd.

CERTIFICATE OF ANALYSIS

TO: CANAMAX RESOURCES INC.
601-535 TRAILFLOW STREET
VANCOUVER, B.C.

CERTIFICATE NO. 83346-5

INVOICE NO.

DATE ANALYSED 8/11/89

PROJECT

No.	Sample	pH	Mo	Cu	Ag	Zn	Pb	AU	No.
1	377			89					01
2	379			80					02
3	400			26					03
4	401			22					04
5	402			18					05
6	403			22					06
7	404			24					07
8	405			24					08
9	406			24					09
10	407			18					10
11	408			26					11
12	409			24					12
13	410			58					13
14	411			28					14
15	412			28					15
16	413			30					16
17	414			16					17
18	415			16					18
19	416			20					19
20	83XAS 417			18					20
21									21
22									22
23									23
24									24
25									25
26									26
27									27
28									28
29									29
30									30
31									31
32									32
33									33
34									34
35									35
36									36
37									37
38									38
39									39
40									40

VALUES IN PPM, UNLESS NOTED OTHERWISE.

Certified by *J. Rossbacher*

Rossbacher Laboratory Ltd.

GEOCHEMICAL ANALYSTS & ASSAYERS

CERTIFICATE OF ANALYSIS

2228 S. SPRINGER AVE.
BURNABY, B.C.
CANADA
TELEPHONE: 298-0810

CERTIFICATE NO. 83346-5

INVOICE NO.

DATE ANALYSED 8/08/89

PROJECT 042

TO: CANAMAX RESOURCES INC.
601-535 TRAILFLOW STREET
VANCOUVER, B.C.

No.	Sample	pH	Mo	Cu	Ag	Zn	Pb	AU	No.
01	83XAS 5975		1	14	0.8	710	80	10	01
02	74		1	10	0.2	390	30	10	02
03	75		1	16	0.2	360	56	10	03
04	76		2	20	0.4	410	130	10	04
05	77		1	64	1.6	178	134	10	05
06	78		1	30	0.2	238	90	10	06
07	79		3	40	0.6	138	56	10	07
08	80		2	8	0.2	160	26	10	08
09	81		2	10	0.2	302	50	10	09
10	83XAS 5982		1	62	0.2	480	48	10	10
11	83		1	24	0.4	286	46	10	11
12	84		1	20	0.2	206	42	10	12
13	85		1	8	0.2	280	32	10	13
14	86		1	22	0.8	378	46	10	14
15	87		1	14	0.6	162	54	10	15
16	88		1	10	0.2	170	24	10	16
17	89		1	4	0.2	70	24	10	17
18	90		1	10	0.2	188	34	10	18
19	83XAS 5991		1	6	0.2	78	26	10	19
20	512 C		14	168	0.6	110	80	-	20
21	83XAS 5992		4	10	0.2	220	44	10	21
22	93		1	10	0.2	144	32	10	22
23	94		1	12	0.2	162	22	10	23
24	95		1	8	0.2	118	26	10	24
25	96		3	20	1.6	1580	18	10	25
26	97		1	10	0.2	152	18	10	26
27	98		1	10	0.2	146	22	10	27
28	99		1	10	0.2	118	26	10	28
29	6000		1	8	0.6	20	34	10	29
30	83XAS 5984		1	6	0.4	150	26	10	30
31	02		4	12	0.6	248	50	10	31
32	03		1	12	0.4	154	24	10	32
33	04		1	8	0.2	102	24	10	33
34	05		1	10	0.6	182	36	10	34
35	06		1	8	0.6	50	12	10	35
36	07		2	10	1.8	148	44	10	36
37	08		1	5	0.2	90	14	10	37
38	09		1	8	0.4	50	10	10	38
39	83XAS 5910		1	18	0.6	350	56	10	39
40	522 C		13	116	0.8	110	76	-	40

VALUES IN PPM, UNLESS NOTED OTHERWISE.

Certified by *J. Rossbacher*

Rossbacher Laboratory Ltd.

GEOCHEMICAL ANALYSTS & ASSAYERS

2225 S. OF HINDLE AVE.,
BURNABY, B. C.
CANADA
TELEPHONE: 299-6910

CERTIFICATE OF ANALYSIS

CERTIFICATE NO. 83371-17

INVOICE NO.

DATE ANALYSED 83/12/05

PROJECT 57042

TO: CANAMAX RESOURCES INC.
601 - 535 THURLOW STREET
VANCOUVER, B.C.

No.	Sample	pH	Mo	Cu	Pb							No.
01	83XAS 378				38							01
02	379				30							02
03	400				26							03
04	401				22							04
05	402				18							05
06	403				22							06
07	404				26							07
08	405				24							08
09	406				18							09
10	83XAS 407				18							10
11	408				36							11
12	409				34							12
13	410				58							13
14	411				28							14
15	412				28							15
16	413				30							16
17	414				16							17
18	415				16							18
19	416				20							19
20	83XAS 417				18							20
21												21
22												22
23												23
24												24
25												25
26												26
27												27
28												28
29												29
30												30
31												31
32												32
33												33
34												34
35												35
36												36
37												37
38												38
39												39
40												40

VALUES IN PPM, UNLESS NOTED OTHERWISE.

Certified by

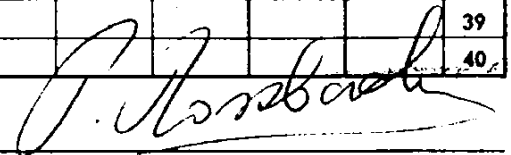

Rossbacher Laboratory Ltd.

GEOCHEMICAL ANALYSTS & ASSAYERS

CERTIFICATE OF ANALYSIS

225 S. SPRINGER AVE.
BURNABY, B.C.
CANADA
TELEPHONE: 290-0910

CERTIFICATE NO. 83246-68

INVOICE NO.

DATE ANALYSED: 23/09/01

PROJECT: 042

TO: CANAMAX RESOURCES INC.
601 - 535 THURLOW STREET
VANCOUVER, B.C.

No.	Sample	pH	Mo	Cu	Ag	Zn	Pb	AU	No.
01	832851011		1	12	0.4	100	26	10	01
02	12		1	18	0.8	700	88	10	02
03	13		1	12	0.7	150	20	10	03
04	14		1	10	0.7	100	12	10	04
05	15		1	12	0.4	140	8	10	05
06	83 YAS 16		1	20	0.6	500	80	10	06
07	17		1	10	0.7	64	14	10	07
08	18		1	10	0.7	174	20	10	08
09	19		1	12	0.6	330	44	10	09
10	20		1	12	0.8	82	12	10	10
11	21		1	32	1.0	288	20	10	11
12	83 YAS 22		1	36	1.0	510	46	10	12
13									13
14									14
15									15
16									16
17									17
18									18
19									19
20									20
21									21
22									22
23									23
24									24
25									25
26									26
27									27
28									28
29									29
30									30
31									31
32									32
33									33
34									34
35									35
36									36
37									37
38									38
39									39
40									40

VALUES IN PPM, UNLESS NOTED OTHERWISE

Certified by J. Rossbacher

Rossbacher Laboratory Ltd.

GEOCHEMICAL ANALYSTS & ASSAYERS

CERTIFICATE OF ANALYSIS

225 S. SPRINGER AVE.
BURNABY, B.C.
CANADA
TELEPHONE: 290-0910

CERTIFICATE NO. 83351-1

INVOICE NO.

DATE ANALYSED: 83/08/29

PROJECT: 042

TO: CANAMAX RESOURCES INC.
601 - 535 THURLOW STREET
VANCOUVER, B.C.

No.	Sample	pH	Mo	Cu	Ag	Zn	Pb	AU	Cu	No.
01	83 YAS 1023		2	184	0.2	306	12	10	20	01
02	FC24		1	12	0.2	68	16	10	8	02
03	25		1	110	0.7	284	18	10	18	03
04	26		2	67	1.2	92	12	10	10	04
05	27		4	87	0.2	200	32	10	10	05
06	28		1	14	0.7	234	22	10	10	06
07	29		1	4	0.7	256	34	10	8	07
08	30		1	109	0.8	244	34	10	10	08
09	31		1	16	0.7	120	10	10	10	09
10	83 YAS 6232		1	8	0.7	96	22	10	10	10
11	33		1	12	0.6	158	20	10	10	11
12	34		2	16	1.0	820	64	10	20	12
13	35		1	16	0.2	168	10	10	6	13
14	36		1	164	0.4	840	14	10	16	14
15	37		1	16	0.2	86	14	10	8	15
16	38		1	189	0.4	334	20	10	10	16
17	39		1	8	0.2	1160	10	10	14	17
18	40		2	18	0.8	272	58	10	10	18
19	41		1	8	1.2	574	140	10	14	19
20	83 YAS 102		1	144	0.2	92	12	10	14	20
21	ST7		2	134	1.0	490	180	-	114	21
22	83 YAS 42		1	14	0.6	70	16	10	8	22
23	44		1	12	0.2	70	18	10	8	23
24	45		1	14	0.4	20	18	10	8	24
25	46		1	10	0.4	160	20	10	8	25
26	47		1	18	0.2	86	8	10	6	26
27	48		1	16	0.4	66	18	10	6	27
28	49		1	16	0.4	94	26	10	6	28
29	50		1	109	0.4	156	28	10	16	29
30	83 YAS 6051		1	110	0.4	150	22	10	12	30
31	52		1	112	0.2	120	18	10	8	31
32	53		1	110	0.4	410	66	10	16	32
33	54		1	110	0.6	158	24	10	10	33
34	55		1	18	0.4	124	16	10	4	34
35	56		1	10	0.8	210	26	10	14	35
36	57		1	10	0.4	288	18	10	8	36
37	58		1	10	0.4	156	56	10	6	37
38	59		1	110	0.8	1070	42	10	10	38
39	83 YAS 1024		1	110	0.4	400	32	10	10	39
40	ST7		1	130	1.2	510	182	-	124	40

VALUES IN PPM, UNLESS NOTED OTHERWISE

Certified by J. Rossbacher

Rossbacher Laboratory Ltd.

GEOCHEMICAL ANALYSTS & ASSAYERS

CERTIFICATE OF ANALYSIS

TO: CANMAX RESOURCES INC.
801 - 535 THURLOW STREET
VANCOUVER, B.C.

2225 S. SPRINGER AVE.
BURNABY, B.C.
CANADA
TELEPHONE: 299-0910

CERTIFICATE NO. 53351-2

INVOICE NO.

DATE ANALYSED 83/03/29

PROJECT 042

No.	Sample	pH	Mo	Cu	Ag	Zn	Pb	Au	No.
01	83 XAS 661	2	10	0.5	164	18	10		01
02	662	3	8	0.2	80	20	10		02
03	663	3	10	0.2	80	34	10		03
04	664	2	6	0.2	60	20	10		04
05	665	2	12	2.6	178	38	10		05
06	666	2	10	0.2	106	30	10		06
07	83 XAS 667	4	24	0.6	2100	74	10		07
08	668	3	8	0.4	530	48	10		08
09	669	4	16	1.0	322	50	10		09
10	70	4	14	0.4	116	30	10		10
11	71	4	28	0.6	410	44	10		11
12	72	4	10	0.2	148	22	10		12
13	73	4	10	0.2	66	18	10		13
14	74	4	12	0.2	90	30	10		14
15	75	1	8	0.4	114	22	10		15
16	76	2	12	1.0	3060	72	10		16
17	77	1	6	0.4	56	24	10		17
18	78	1	18	0.2	230	34	10		18
19	83 XAS 667	1	12	0.4	162	34	10		19
20	873 C	16	178	0.6	112	78	-		20
21	83 XAS 668	1	10	0.2	140	24	10		21
22	81	1	14	0.6	96	40	10		22
23	82	1	6	0.4	84	28	10		23
24	83	1	10	0.8	144	34	10		24
25	84	3	18	1.0	424	40	10		25
26	85	1	18	0.2	280	42	10		26
27	86	1	20	0.4	146	30	10		27
28	87	1	8	0.4	136	24	10		28
29	88	1	8	0.4	220	34	10		29
30	83 XAS 669	1	8	0.2	74	24	10		30
31	90	1	8	0.2	92	18	10		31
32	91	1	20	0.2	262	64	10		32
33	92	1	12	0.6	120	22	10		33
34	93	1	6	0.2	54	20	10		34
35	94	1	8	0.4	98	12	10		35
36	95	1	12	0.8	350	36	10		36
37	96	1	10	0.4	216	18	10		37
38	97	1	8	0.2	100	18	10		38
39	83 XAS 668	1	8	0.2	106	20	10		39
40	873 C	16	180	0.6	114	76	-		40

VALUES IN PPM, UNLESS NOTED OTHERWISE.

Certified by *J. Rossbacher*

Rossbacher Laboratory Ltd.

GEOCHEMICAL ANALYSTS & ASSAYERS

CERTIFICATE OF ANALYSIS

TO: CANMAX RESOURCES INC.
801 - 535 THURLOW STREET
VANCOUVER, B.C.

2225 S. SPRINGER AVE.
BURNABY, B.C.
CANADA
TELEPHONE: 299-0910

CERTIFICATE NO. 83351-3

INVOICE NO.

DATE ANALYSED SEPT 1983

PROJECT 042

No.	Sample	pH	Mo	Cu	Ag	Zn	Pb	Au	No.
01	83 XAS 669	4	4	0.2	42	10	10		01
02	669	2	12	0.6	120	14	10		02
03	670	2	12	0.6	150	24	10		03
04	671	1	8	0.2	240	20	10		04
05	672	1	12	1.2	184	60	10		05
06	673	1	12	0.2	170	22	10		06
07	674	1	10	0.4	232	24	10		07
08	675	1	10	0.2	208	18	10		08
09	676	1	10	0.4	106	20	10		09
10	83 XAS 677	1	8	0.6	314	24	10		10
11	678	1	12	0.2	186	32	10		11
12	679	1	12	0.2	156	22	10		12
13	680	-	-	-	-	-	-		13
14	681	2	8	0.2	48	16	10		14
15	682	1	8	0.2	128	20	10		15
16	683	1	14	0.2	92	16	10		16
17	684	1	12	0.4	104	12	10		17
18	685	1	10	0.4	110	18	10		18
19	83 XAS 677	1	14	0.6	146	32	10		19
20	873 C	-	142	1.0	146	120	-		20
21	83 XAS 678	1	18	1.0	186	40	10		21
22	686	1	12	0.6	142	18	10		22
23	687	1	10	0.2	94	18	10		23
24	688	1	14	0.2	256	20	10		24
25	689	1	14	0.4	108	34	10		25
26	690	1	14	0.6	68	22	10		26
27	691	1	14	0.2	150	52	10		27
28	692	1	10	0.2	76	18	10		28
29	693	1	8	0.2	144	14	10		29
30	83 XAS 677	1	10	0.2	68	20	10		30
31	694	1	12	0.4	78	20	10		31
32	695	1	10	0.4	68	24	10		32
33	696	3	22	1.0	212	58	10		33
34	697	2	10	0.8	144	34	10		34
35	698	10	14	0.6	142	2	10		35
36	699	2	12	0.6	480	32	10		36
37	700	2	10	0.2	84	22	10		37
38	701	11	48	1.2	950	90	10		38
39	83 XAS 678	1	10	0.2	52	16	10		39
40	83 XAS 678	1	10	0.8	250	16	10		40

VALUES IN PPM, UNLESS NOTED OTHERWISE.

Certified by *J. Rossbacher*

Rossbacher Laboratory Ltd.

GEOCHEMICAL ANALYSTS & ASSAYERS

CERTIFICATE OF ANALYSIS

2225 S. SPRINGER AVE.
BURNABY, B.C.
CANADA
TELEPHONE: 299-0010

CERTIFICATE NO. 83351-4

INVOICE NO.

DATE ANALYSED Sept. 1983

PROJECT 042

TO: CANAMAX RESOURCES INC.
801-535 THURLOW STREET
VANCOUVER, B.C.

No.	Sample	pH	Mo	Cr	Ag	Zn	Pb	Au	No.
01	83 VAS 6137		2	16	0.6	306	46	10	01
02	38		1	10	0.6	142	46	10	02
03	39		2	20	0.1	550	46	10	03
04	40		2	34	0.4	460	44	10	04
05	41		2	66	0.2	490	40	10	05
06	42		1	10	1.0	174	16	10	06
07	43		1	6	0.4	142	16	10	07
08	44		1	6	0.6	104	12	10	08
09	45		1	16	0.2	380	18	10	09
10	83 VAS 6146		1	10	1.0	218	18	10	10
11	67		1	10	0.4	180	18	10	11
12	68		1	10	1.0	274	20	10	12
13	49		1	14	0.6	216	24	10	13
14	50		1	41	1.4	1520	32	10	14
15	51		1	8	0.2	74	16	10	15
16	52		1	12	0.4	138	20	10	16
17	53		1	8	0.4	94	12	10	17
18	54		1	22	1.0	630	36	10	18
19	83 VAS 6155		1	10	0.2	170	16	10	19
20	STD E		2	86	0.2	160	16	-	20
21	83 VAS 6156		2	20	1.8	420	36	10	21
22	57		1	20	1.6	980	44	10	22
23	83 VAS 6158		1	24	0.6	1100	20	10	23
24	83 VAS 6176		1	8	0.2	46	14	10	24
25	6177		1	32	1.0	650	36	10	25
26	78		1	10	0.2	66	14	10	26
27	79		1	20	1.6	160	18	110	27
28	80		1	10	0.4	62	18	10	28
29	81		1	36	1.0	310	36	10	29
30	83 VAS 6182		1	12	0.2	172	18	10	30
31	83		1	12	0.6	234	26	10	31
32	83 VAS 6184		1	10	0.4	146	22	10	32
33	83 VGS 947		1	10	0.8	426	42	10	33
34	45		1	12	1.0	106	24	10	34
35	60		1	10	0.4	66	16	10	35
36	50		1	10	0.2	60	16	10	36
37	51		1	11	0.2	62	16	10	37
38	52		1	32	0.8	770	36	10	38
39	83 VGS 952		1	32	0.8	770	36	10	39
40	STD E		2	70	1.2	160	18	10	40

VALUES IN PPM, UNLESS NOTED OTHERWISE.

Certified by

J. Rossbacher

Rossbacher Laboratory Ltd.

GEOCHEMICAL ANALYSTS & ASSAYERS

CERTIFICATE OF ANALYSIS

TO: CANAMAX RESOURCES INC.
801-535 THURLOW STREET
VANCOUVER, B.C.

No.	Sample	pH	Mo	Cr	Ag	Zn	Pb	Au	No.
01	83 VAS 6115		1	12	0.6	820	16	10	01
02	61		1	10	0.4	120	18	10	02
03	62		1	14	0.6	108	22	10	03
04	63		1	10	0.6	60	18	10	04
05	64		2	10	1.2	130	22	10	05
06	65		2	10	0.4	218	22	10	06
07	66		1	34	2.6	890	42	50	07
08	67		1	6	0.2	82	18	10	08
09	68		1	6	0.2	78	18	10	09
10	83 VAS 6168		1	8	0.2	140	16	10	10
11	69		2	10	0.4	112	16	10	11
12	70		1	10	0.2	98	16	10	12
13	71		1	10	0.4	82	20	10	13
14	72		4	46	1.8	540	44	10	14
15	73		1	8	0.2	70	16	10	15
16	74		1	14	1.0	74	22	10	16
17	6175		1	10	0.4	88	26	10	17
18	6192		M	55	1.6	-	-	-	18
19	93		1	12	2.4	90	24	10	19
20	83 VAS 6194		1	10	0.4	88	22	10	20
21	95		1	14	0.6	152	34	10	21
22	83 VAS 6196		1	10	0.2	156	24	10	22
23	6176		17	190	0.8	130	88	-	23
24									24
25									25
26									26
27									27
28									28
29									29
30									30
31									31
32									32
33									33
34									34
35									35
36									36
37									37
38									38
39									39
40									40

VALUES IN PPM, UNLESS NOTED OTHERWISE.

Certified by

J. Rossbacher

Rossbacher Laboratory Ltd.

GEOCHEMICAL ANALYSTS & ASSAYERS

2225 S. SPRINGER AVE.,
BURNABY, B. C.
CANADA
TELEPHONE: 299-6910

CERTIFICATE OF ANALYSIS

CERTIFICATE NO. 83573

INVOICE NO.

DATE ANALYSED 83/12/05

PROJECT OOTSA 042

TO: CANAMAX RESOURCES INC.
601 - 535 THURLOW STREET
VANCOUVER, B.C.

No.	Sample	pH	Mo	Cu	Ag	Zn	Pb	As						No.	
01	83XAS6159		1	12	0.6	820	16	10						01	
02	60		1	10	0.4	120	18	10						02	
03	61		1	14	0.6	108	22	10						03	
04	62		1	10	0.6	60	18	10						04	
05	63		2	10	1.2	130	22	10						05	
06	64		2	10	0.4	218	22	10						06	
07	65		1	34	2.6	890	42	40						07	
08	66		1	8	0.2	82	18	10						08	
09	67		1	6	0.2	78	18	10						09	
10	83XAS6168		1	8	0.2	140	16	10						10	
11	69		2	10	0.4	112	16	10						11	
12	70		1	10	0.2	98	16	10						12	
13	71		1	10	0.4	82	20	10						13	
14	72		4	46	1.8	540	44	10						14	
15	73		1	8	0.2	70	16	10						15	
16	74		1	14	1.0	74	82	10						16	
17	6175		1	10	0.4	88	26	10						17	
18	6192		MISSING					-	-	-					18
19	93		1	12	0.4	90	24	10						19	
20	83XAS6194		1	10	0.4	88	22	10						20	
21	95		1	14	0.6	152	34	10						21	
22	83XAS6196		1	10	0.2	156	24	10						22	
23	570 C		17	190	0.8	130	88	-						23	
24														24	
25														25	
26														26	
27														27	
28														28	
29														29	
30														30	
31														31	
32														32	
33														33	
34														34	
35														35	
36														36	
37														37	
38														38	
39														39	
40														40	

VALUES IN PPM, UNLESS NOTED OTHERWISE.

Certified by

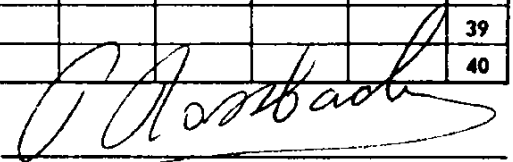

Rossbacher Laboratory Ltd.

GEOCHEMICAL ANALYSTS & ASSAYERS

CERTIFICATE OF ANALYSIS

2223 S. SPRINGER AVE.,
BURNABY, B.C.
CANADA
TELEPHONE: 299-8810

CERTIFICATE NO. 83351-5A

INVOICE NO.

DATE ANALYSED 83/09/02

PROJECT 042

TO: CANAMAX RESOURCES INC.
601 - 535 THURLOW STREET
VANCOUVER, B.C.

No.	Sample	pH	No.	Cu	Ag	Zn	Pb	Au				No.
01	83 XLS 1067		2	8	0.4	150	20	10				01
02	83 XLS 1066		1	10	0.3	232	34	10				02
03	83 YAS 6185		1	8	0.2	62	14	10				03
04	6186		1	6	2.2	200	16	10				04
05	6187		1	4	0.4	50	14	10				05
06	6188		1	6	2.8	44	14	10				06
07	6189		1	6	0.6	104	20	10				07
08	6190		1	6	0.8	92	24	10				08
09	83 XAS 6191		1	8	0.4	170	22	10				09
10												10
11												11
12												12
13												13
14												14
15												15
16												16
17												17
18												18
19												19
20												20
21												21
22												22
23												23
24												24
25												25
26												26
27												27
28												28
29												29
30												30
31												31
32												32
33												33
34												34
35												35
36												36
37												37
38												38
39												39
40												40

VALUES IN PPM, UNLESS NOTED OTHERWISE.

Certified by *D. Rossbacher*

Rossbacher Laboratory Ltd.

GEOCHEMICAL ANALYSTS & ASSAYERS

CERTIFICATE OF ANALYSIS

2223 S. SPRINGER AVE.,
BURNABY, B.C.
CANADA
TELEPHONE: 299-8810

CERTIFICATE NO. 83574-1

INVOICE NO. 4047

DATE ANALYSED 83/12/07

PROJECT 83.57042

TO: CANAMAX RESOURCES INC.
601 - 535 THURLOW STREET
VANCOUVER, B.C.

No.	Sample	pH	M	S	A			B			C			No.
					PPB Au	PPB Au	PPB Au	PPB Au	PPB Au	PPB Au	PPB Au			
01	83 XAS 6179					10		10	10	110			01	
02	6278					10		NSS	NSS	820			02	
03	6525					10		10	NSS	600			03	
04	83 XAS 6568					10		10	NSS	340			04	
05													05	
06													06	
07													07	
08													08	
09													09	
10													10	
11													11	
12													12	
13													13	
14													14	
15													15	
16													16	
17													17	
18													18	
19													19	
20													20	
21													21	
22													22	
23													23	
24													24	
25													25	
26													26	
27													27	
28													28	
29													29	
30													30	
31													31	
32													32	
33													33	
34													34	
35													35	
36													36	
37													37	
38													38	
39													39	
40													40	

VALUES IN PPM, UNLESS NOTED OTHERWISE.

Certified by *D. Rossbacher*

Rossbacher Laboratory Ltd.

GEOCHEMICAL ANALYSTS & ASSAYERS

CERTIFICATE OF ANALYSIS

TO: CANAMAX RESOURCES INC.
601 - 535 THURLOW STREET
VANCOUVER, B.C.

2225 S. SPRINGER AVE.,
BURNABY, B.C.
CANADA
TELEPHONE: 298-8810

CERTIFICATE NO. 83405-4

INVOICE NO.

DATE ANALYSED SEPT 16/83

PROJECT 042

No.	Sample	pH	Mo	Co	Ag	Zn	Pb	Au	No.
01	83 XAS 6273		3	16	0.3	16	6	12	01
02	74		1	14	0.4	158	18	12	02
03	75		1	26	0.4	392	18	12	03
04	76		1	14	0.2	138	14	12	04
05	77		1	14	0.4	94	20	12	05
06	78		1	22	0.2	91	30	12	06
07	79		1	12	0.3	162	12	12	07
08	80		1	8	1.0	104	18	12	08
09	81		1	18	0.2	170	26	12	09
10	83 XAS 6282		1	22	0.6	98	18	12	10
11	83		1	14	0.6	102	22	12	11
12	84		1	18	0.6	92	12	12	12
13	85		1	16	0.8	162	32	12	13
14	86		1	12	0.4	142	16	12	14
15	87		1	8	0.2	48	10	12	15
16	88		1	10	0.2	38	14	12	16
17	89		1	28	0.8	540	18	12	17
18	90		1	8	0.2	76	18	12	18
19	83 XAS 6291		1	8	0.2	54	16	12	19
20	SID B		28	138	1.0	132	92	-	20
21	83 XAS 6292		1	8	0.3	52	18	12	21
22	93		1	14	0.4	126	20	12	22
23	94		1	8	0.4	64	12	12	23
24	95		1	8	0.3	32	6	12	24
25	96		1	12	0.2	66	12	12	25
26	97		1	12	0.4	48	12	12	26
27	98		1	10	0.6	76	18	12	27
28	99		1	10	0.4	68	14	12	28
29	6300		1	12	0.6	88	16	12	29
30	83 XAS 6301		1	8	0.2	24	12	12	30
31	02		1	6	0.2	36	10	12	31
32	03		1	22	1.0	116	26	12	32
33	04		1	12	0.4	66	16	12	33
34	05		1	48	2.8	228	38	12	34
35	06		2	14	1.6	440	24	12	35
36	07		1	18	0.2	122	16	12	36
37	08		1	10	0.2	52	10	12	37
38	09		1	8	0.2	34	8	12	38
39	83 XAS 6310		1	12	0.6	72	14	12	39
40	SID B		26	136	1.0	132	92	-	40

VALUES IN PPM, UNLESS NOTED OTHERWISE

Certified by

P. Rossbach

Rossbacher Laboratory Ltd.

GEOCHEMICAL ANALYSTS & ASSAYERS

CERTIFICATE OF ANALYSIS

TO: CANAMAX RESOURCES INC.
601 - 535 THURLOW STREET
VANCOUVER, B.C.

2225 S. SPRINGER AVE.,
BURNABY, B.C.
CANADA
TELEPHONE: 298-8810

CERTIFICATE NO. 83405-5

INVOICE NO.

DATE ANALYSED SEPT 22/83

PROJECT 042

No.	Sample	pH	Mo	Co	Ag	Zn	Pb	Au	No.
01	83 XAS 6311		1	18	0.4	60	14	12	01
02	12		1	14	0.6	94	18	12	02
03	13		1	14	0.4	70	14	12	03
04	14		1	12	0.2	92	18	12	04
05	15		1	14	0.6	126	20	12	05
06	16		1	10	0.3	102	14	12	06
07	17		2	12	0.4	50	6	12	07
08	18		2	28	1.0	284	24	12	08
09	19		1	26	0.6	54	10	12	09
10	83 XAS 6320		1	24	0.2	110	14	12	10
11	21		1	16	0.2	110	28	12	11
12	22		1	12	0.4	50	22	12	12
13	23		1	16	0.6	112	30	12	13
14	24		1	16	0.8	124	30	12	14
15	25		2	18	0.4	240	28	12	15
16	26		1	38	0.8	1024	44	12	16
17	27		1	14	0.2	164	18	12	17
18	28		1	12	0.2	60	12	40	18
19	82 XAS 6329		1	12	0.3	76	12	12	19
20	SID B		3	22	0.2	118	16	-	20
21	83 XAS 6330		1	12	0.2	82	18	12	21
22	31		1	16	0.4	180	56	12	22
23	32		1	32	0.6	396	64	12	23
24	33		1	22	0.2	198	26	12	24
25	34		1	18	0.4	210	56	12	25
26	35		1	10	0.6	228	54	50	26
27	Missing 36								27
28	37		1	12	0.4	210	28	12	28
29	38		1	16	0.6	454	32	12	29
30	82 XAS 6335		1	6	0.4	124	18	12	30
31	40		2	12	0.4	48	14	12	31
32	41		1	18	0.2	48	18	12	32
33	42		1	10	0.2	60	34	12	33
34	43		1	18	0.8	222	26	12	34
35	44		1	10	0.2	174	20	12	35
36	45		1	28	0.4	106	32	12	36
37	46		1	72	0.2	138	28	12	37
38	47		1	32	0.4	136	28	12	38
39	83 XAS 6344		1	22	0.2	84	22	12	39
40	SID B		2	72	0.2	144	22	-	40

VALUES IN PPM, UNLESS NOTED OTHERWISE

Certified by

P. Rossbach

Rossbacher Laboratory Ltd.

GEOCHEMICAL ANALYSTS & ASSAYERS

CERTIFICATE OF ANALYSIS

TO: CANAMAX RESOURCES INC.
601 - 535 THURLOW STREET
VANCOUVER, B.C.

2226 S. SPRINGER AVE.
BURNABY, B.C.
CANADA
TELEPHONE: 299-8810

CERTIFICATE NO. 83405-6

INVOICE NO.

DATE ANALYSED SEPT 22/83

PROJECT 042

No.	Sample	pH	Mo	Cu	Ag	Zn	Pb	Au				No.
01	83 YAS 6349		1	20	0.2	118	32	12				01
02	50		1	20	0.4	192	30	12				02
03	51		1	22	0.8	112	38	12				03
04	52		1	18	1.6	78	28	12				04
05	53		1	18	0.4	82	28	12				05
06	54		1	12	0.4	60	22	12				06
07	55		1	18	0.2	108	28	12				07
08	56		1	30	1.0	228	72	12				08
09	57		1	18	0.6	152	50	12				09
10	83 YAS 6350		1	12	0.6	102	32	12				10
11	59		1	12	0.2	90	22	12				11
12	60		1	18	0.4	100	18	12				12
13	61		1	26	1.6	902	24	12				13
14	62		1	18	0.4	120	14	12				14
15	63		1	30	1.6	720	22	20				15
16	64		1	32	3.2	108	38	12				16
17	65		1	12	1.4	282	60	12				17
18	66		1	10	0.6	132	24	12				18
19	83 YAS 6362		1	10	0.6	222	30	12				19
20	6372		2	120	4.0	482	82	-				20
21	83 YAS 6368		1	12	0.6	82	22	12				21
22	69		1	12	0.2	72	16	12				22
23	70		1	12	0.4	142	16	12				23
24	71		1	10	0.4	92	22	12				24
25	72		2	8	0.4	432	18	12				25
26	73		1	10	0.2	132	22	12				26
27	74		1	14	0.2	242	32	12				27
28	75		1	8	0.8	62	22	12				28
29	76		1	32	0.2	182	22	12				29
30	83 YAS 77		1	12	0.4	92	10	12				30
31	78		1	14	0.2	122	14	12				31
32	79		1	18	0.4	112	16	12				32
33	80		2	12	0.4	60	12	12				33
34	81		1	28	0.4	132	18	12				34
35	82		2	20	0.4	102	24	12				35
36	83		1	18	0.6	92	24	12				36
37	84		1	22	0.2	142	34	12				37
38	83 YAS 85		1	42	0.2	102	22	12				38
39	STD		2	116	3.8	482	82	-				39
40												40

VALUES IN PPM, UNLESS NOTED OTHERWISE

Certified by *J. Rossbacher*

Rossbacher Laboratory Ltd.

GEOCHEMICAL ANALYSTS & ASSAYERS

CERTIFICATE OF ANALYSIS

TO: CANAMAX RESOURCES INC.
601 - 535 THURLOW STREET
VANCOUVER, B.C.

2226 S. SPRINGER AVE.
BURNABY, B.C.
CANADA
TELEPHONE: 299-8810

CERTIFICATE NO. 83417-1

INVOICE NO.

DATE ANALYSED 8/20/83

PROJECT 042

No.	Sample	pH	Mo	Cu	Ag	Zn	Pb	Au				No.
01	83 XAS											01
02												02
03	6382		1	6	0.4	104	16	12				03
04	6389		1	6	0.6	66	10	12				04
05	6392		1	6	0.2	56	16	20				05
06	6391		1	16	0.4	58	10	10				06
07	6390		1	12	0.2	50	4	10				07
08	6393		1	6	0.2	40	4	10				08
09	6394		1	16	1.0	78	16	10				09
10	83 XAS 6395		2	12	0.8	100	14	10				10
11	6396		1	12	0.4	154	14	10				11
12												12
13												13
14												14
15												15
16												16
17												17
18												18
19												19
20												20
21												21
22												22
23												23
24												24
25												25
26												26
27												27
28												28
29												29
30												30
31												31
32												32
33												33
34												34
35												35
36												36
37												37
38												38
39												39
40												40

VALUES IN PPM, UNLESS NOTED OTHERWISE

Certified by *J. Rossbacher*

Rossbacher Laboratory Ltd.

GEOCHEMICAL ANALYSTS & ASSAYERS

CERTIFICATE OF ANALYSIS

TO: CANAMAX RESOURCES INC.
601 - 535 THURLOW STREET
VANCOUVER, B.C.

2225 S. SPRINGER AVE.,
BURNABY, B.C.
CANADA
TELEPHONE: 298-0010

CERTIFICATE NO. 83419-1

INVOICE NO.

DATE ANALYSED SEPT 28/83

PROJECT 042

No.	Sample	pH	Mo	Cu	Ag	Zn	Pb	Au					No.
01	83XAS												01
02													02
03	6419		1	114	1.3	276	30	10					03
04	6419		2	168	1.6	74	54	10					04
05	6420		1	86	1.4	67	28	10					05
06	6421		1	24	0.6	24	18	10					06
07	6422		1	18	0.6	132	16	10					07
08	6423		1	11	0.2	86	14	12					08
09	6424		3	186	3.6	252	12	10					09
10	83XAS 6425		2	38	0.4	224	26	10					10
11													11
12													12
13	6452		3	22	0.6	1220	210	10					13
14	6452		3	52	1.6	580	70	10					14
15	6454		1	26	0.4	322	48	12					15
16	6455		1	24	2.0	424	54	10					16
17	6456		1	108	3.8	1730	44	10					17
18	6457		1	14	0.2	186	24	10					18
19	6458		1	11	0.2	96	24	10					19
20	STD D		2	108	3.8	438	91	-					20
21	83XAS 6459		3	66	1.6	936	56	10					21
22	6460		1	30	0.6	120	36	10					22
23	6461		1	22	0.4	110	32	12					23
24	6462		1	12	0.2	242	24	10					24
25	6463		1	20	0.4	240	46	10					25
26	6464		1	12	0.4	150	20	10					26
27	6465		1	30	0.8	240	36	10					27
28	6466		1	8	0.2	60	16	10					28
29	6467		1	6	0.2	120	14	10					29
30	83XAS 6468		1	16	0.2	100	24	12					30
31	6469		1	12	0.2	284	28	12					31
32	6470		1	6	0.2	74	18	10					32
33	6471		1	12	0.4	150	26	12					33
34	6472		1	10	0.4	100	26	10					34
35	6473		1	8	0.2	104	18	10					35
36	6474		1	10	0.2	70	18	12					36
37	6475		1	6	0.2	50	14	10					37
38	6476		1	4	0.2	118	14	10					38
39	6477		1	6	0.2	74	16	10					39
40	STD P		2	114	3.8	470							40

VALUES IN PPM, UNLESS NOTED OTHERWISE.

Certified by

P. Rossbacher

Rossbacher Laboratory Ltd.

GEOCHEMICAL ANALYSTS & ASSAYERS

CERTIFICATE OF ANALYSIS

TO: CANAMAX RESOURCES INC.
601 - 535 THURLOW STREET
VANCOUVER, B.C.

2225 S. SPRINGER AVE.,
BURNABY, B.C.
CANADA
TELEPHONE: 298-0010

CERTIFICATE NO. 83419-3A

INVOICE NO.

DATE ANALYSED SEPT 28/83

PROJECT 042

No.	Sample	pH	Mo	Cu	Ag	Zn	Pb	Au					No.
01	83XAS 6478		1	24	0.6	152	30	10					01
02	6350		1	20	0.2	130	54	12					02
03	83XAS 6352		1	16	0.2	100	26	10					03
04	83XAS 6355		2	466	2.2	176	70	12					04
05													05
06													06
07													07
08													08
09													09
10													10
11													11
12													12
13													13
14													14
15													15
16													16
17													17
18													18
19													19
20													20
21													21
22													22
23													23
24													24
25													25
26													26
27													27
28													28
29													29
30													30
31													31
32													32
33													33
34													34
35													35
36													36
37													37
38													38
39													39
40													40

VALUES IN PPM, UNLESS NOTED OTHERWISE.

Certified by

P. Rossbacher

Rossbacher Laboratory Ltd.

2225 S. SPRINGER AVE.
 BURNABY, B. C.
 CANADA
 TELEPHONE: 298-8918

CERTIFICATE OF ANALYSIS

GEOCHEMICAL ANALYSTS & ASSAYERS
 CERTIFICATE NO. 83417-2
 INVOICE NO.
 DATE ANALYSED Sept 20/73
 PROJECT 042

TO: CUMAX RESOURCES INC
 601 - 535 THURLOW STREET
 WOODMERE B.C.

No.	Sample	PH	Mo	C	As	Zn	Pb	All
01								
02								
03								
04								
05								
06								
07								
08								
09								
10								
11								
12								
13								
14								
15								
16								
17								
18								
19								
20								
21								
22								
23								
24								
25								
26								
27								
28								
29								
30								
31								
32								
33								
34								
35								
36								
37								
38								
39								
40								

VALUES IN PPM, UNLESS NOTED OTHERWISE

Certified by *D. Rossbacher*

Rossbacher Laboratory Ltd.

428 S. PRINCE AVE.
 BURNABY, B. C.
 CANADA
 TELEPHONE: 298-8918

CERTIFICATE OF ANALYSIS

GEOCHEMICAL ANALYSTS & ASSAYERS
 CERTIFICATE NO. 83419-2
 INVOICE NO.
 DATE ANALYSED Oct 6, 1973
 PROJECT 042

TO: CUMAX RESOURCES INC
 601 - 535 THURLOW STREET
 WOODMERE B.C.

No.	Sample	PH	Mo	C	As	Zn	Pb	All
01	83XAS 6478	1	14	0.2	132	8.2	3.0	10
02	6479	1	14	0.4	28	2.0	2.0	10
03	6480	1	10	0.2	8.6	1.6	1.0	10
04	6481	1	0.4	1.6	15.6	0.2	1.0	10
05	6482	1	14	0.2	11.8	0.4	1.0	10
06	6483	1	14	0.4	14.1	0.8	1.0	10
07	6484	1	14	0.0	1.6	2.2	1.0	10
08	6485	1	14	0.7	8.4	0.2	1.0	10
09	6486	1	14	0.6	1.4	2.2	1.0	10
10	83XAS 6487	1	14	0.6	1.80	2.2	1.0	10
11	6488	1	10	0.2	8.8	1.8	1.0	10
12	6489	1	11	0.2	10.6	1.4	1.0	10
13	6490	1	0.2	8.4	1.80	2.6	1.0	10
14	6491	2	14	0.2	10.6	1.8	1.0	10
15	6492	1	14	0.4	9.8	1.6	1.0	10
16	6493	1	10	0.4	5.4	1.6	1.0	10
17	6494	1	10	0.4	5.4	2.0	1.0	10
18	6495	1	14	0.8	8.4	2.0	1.0	10
19	6496	1	10	0.2	2.0	2.0	1.0	10
20	5.7.2	2	12.8	4.0	45.0	10.2	-	10
21	83XAS 6497	1	14	0.6	2.6	3.4	1.0	10
22	6498	1	2.6	1.0	2.80	4.6	1.0	10
23	6499	1	1.2	0.4	10.6	2.6	1.0	10
24	6500	1	1.8	0.6	1.80	0.8	1.0	10
25	6501	1	1.0	0.2	2.0	2.0	1.0	10
26	6502	1	1.2	0.6	2.8	2.8	1.0	10
27	6503	1	0.4	1.0	3.46	2.0	1.0	10
28	6504	2	2.0	2.2	4.44	2.0	1.0	10
29	6505	1	0.8	0.6	3.20	4.6	1.0	10
30	83XAS 6506	1	1.8	0.6	2.60	4.6	1.0	10
31	6507	1	1.8	0.6	1.56	3.0	1.0	10
32	6508	1	1.4	0.6	1.82	2.8	1.0	10
33	6509	1	0.2	-	6.8	1.8	1.0	10
34	6510	1	3.6	3.0	3.20	1.82	1.0	10
35	6511	1	1.6	0.6	1.44	5.4	1.0	10
36	6512	1	1.4	0.4	0.8	2.6	1.0	10
37	6513	1	1.4	0.4	0.8	2.6	1.0	10
38	6514	1	1.4	0.2	1.88	1.6	1.0	10
39	6515	1	2.0	0.8	1.10	4.0	1.0	10
40	5.7.2	2	12.8	3.8	48.0	10.2	-	10

VALUES IN PPM, UNLESS NOTED OTHERWISE

Certified by *D. Rossbacher*

Rossbacher Laboratory Ltd.

GEOCHEMICAL ANALYSTS & ASSAYERS

CERTIFICATE OF ANALYSIS

TO: CANAMAX RESOURCES INC.
601 - 535 THURLOW STREET
VANCOUVER, B.C.

226 S. SPRINGER AVE.
BURNABY, B.C.
CANADA
TELEPHONE: 280-0910

CERTIFICATE NO. 83419-3
INVOICE NO.
DATE ANALYSED 83/10/03
PROJECT 042

No.	Sample	pH	Mo	Cu	Ag	Zn	Pb	Au	No.
01	83XAS 6516		2	10	0.6	192	30	10	01
02	6517		1	14	0.4	114	44	10	02
03	6518		8	30	1.0	700	80	10	03
04	6519		3	30	1.0	1500	54	10	04
05	6520		2	10	0.2	68	18	10	05
06	6521		1	10	0.2	80	22	10	06
07	6522		1	10	0.4	100	30	10	07
08	6523		1	10	0.4	170	28	10	08
09	6524		1	12	0.4	116	34	10	09
10	81XAS 6525		2	16	0.6	222	14	000	10
11	6526		1	10	0.2	152	24	10	11
12	6527		1	10	0.2	146	26	10	12
13	6528		1	10	0.4	148	18	10	13
14	6529		2	14	0.2	200	34	10	14
15	6530		1	12	0.2	78	16	10	15
16	6531		1	14	0.4	118	28	10	16
17	6532		2	10	0.4	64	20	10	17
18	6533		3	36	3.8	286	46	10	18
19	6534		3	36	2.0	140	38	10	19
20	STD B		28	14	0.8	134	94	-	20
21	83XAS 6535		1	16	0.2	66	16	10	21
22	6536		3	34	0.8	62	28	10	22
23	6537		3	30	2.2	58	46	10	23
24	6538		2	38	1.0	54	30	10	24
25	6539		2	18	0.8	66	18	10	25
26	6540		1	20	2.8	20	86	10	26
27	6541		3	20	1.2	82	28	10	27
28	6542		2	16	0.6	44	16	10	28
29	6543		2	38	1.0	96	34	10	29
30	83XAS 6544		2	24	0.4	80	18	10	30
31	6545		3	38	1.8	90	38	10	31
32	6546		1	16	0.2	54	14	10	32
33	6547		1	20	1.0	46	20	10	33
34	6548		1	8	2.3	12	10	10	34
35	6549		1	36	0.4	46	28	10	35
36	6550		3	20	0.2	100	30	10	36
37	6551		3	32	0.6	126	32	10	37
38	6552		5	20	4.0	30	30	10	38
39	6553		3	56	0.8	104	34	10	39
40	STD B		28	14	1.0	124	96	-	40

VALUES IN PPM, UNLESS NOTED OTHERWISE

Certified by *J. Rossbacher*

Rossbacher Laboratory Ltd.

GEOCHEMICAL ANALYSTS & ASSAYERS

CERTIFICATE OF ANALYSIS

TO: CANAMAX RESOURCES INC.
601 - 535 THURLOW STREET
VANCOUVER, B.C.

226 S. SPRINGER AVE.
BURNABY, B.C.
CANADA
TELEPHONE: 280-0910

CERTIFICATE NO. 83419-4
INVOICE NO.
DATE ANALYSED SEPT 28/83
PROJECT 042

No.	Sample	pH	Mo	Cu	Ag	Zn	Pb	Au	No.
01	83XAS 6554		2	54	2.0	162	40	10	01
02	6555		1	80	0.2	78	26	10	02
03	6556		1	70	0.4	200	42	10	03
04	6557		1	10	0.4	60	20	10	04
05	6558		1	22	2.2	60	60	10	05
06	6559		1	26	0.6	80	26	10	06
07	6560		1	18	0.6	70	26	10	07
08	6561		1	22	0.6	78	26	10	08
09	6562		1	56	1.0	276	38	10	09
10	83XAS 6563		1	26	0.8	142	32	10	10
11	6564		1	18	2.0	244	26	10	11
12	6565		1	18	0.4	68	22	10	12
13	6566		1	18	1.0	86	26	10	13
14	6567		1	6	0.4	46	20	10	14
15	6568		1	6	0.2	34	16	340	15
16	6569		2	24	2.0	50	24	10	16
17	6570		1	8	0.4	60	26	10	17
18	6571		1	10	0.6	156	26	10	18
19	6572		1	6	0.4	86	14	10	19
20	STD B		27	120	0.8	128	96	-	20
21	83XAS 6573		3	14	0.8	156	32	10	21
22	6574		1	10	0.6	112	22	10	22
23	6575		1	12	1.4	280	40	10	23
24	6576		1	12	0.2	30	18	10	24
25	6577		1	18	0.4	390	22	10	25
26	6578		1	6	0.4	84	18	10	26
27	6579		1	10	0.4	130	22	10	27
28	6580		1	10	0.8	90	40	10	28
29	6581		1	18	0.6	170	20	10	29
30	83XAS 6582		1	36	1.0	474	66	10	30
31	6583		1	66	2.4	402	84	10	31
32	6584		1	20	1.0	210	38	10	32
33	6585		1	8	0.6	116	24	10	33
34	6586		1	24	0.2	150	28	10	34
35	6587		1	10	0.2	72	26	10	35
36	6588		1	12	0.6	126	30	10	36
37	6589		1	16	0.8	132	48	10	37
38	6590		1	20	0.8	294	44	10	38
39	6541		1	16	0.6	108	26	10	39
40	STD B		28	120	0.8	138	90	-	40

VALUES IN PPM, UNLESS NOTED OTHERWISE

Certified by *J. Rossbacher*

Rossbacher Laboratory Ltd.

GEOCHEMICAL ANALYSTS & ASSAYERS

CERTIFICATE OF ANALYSIS

TO: CANAMAX RESOURCES INC.
601 - 535 THURLOW STREET
VANCOUVER, B.C.

2225 S. SPRINGER AVE.,
BURNABY, B.C.
CANADA
TELEPHONE: 299-8810

CERTIFICATE NO. 83419-5

INVOICE NO.

DATE ANALYSED SEPT 23/83

PROJECT 042

No.	Sample	pH	Mo	Cu	Ag	Zn	Pb	Au					No.
01	83XAS 1592		2	14	0.4	100	20	10					01
02	6593		3	20	0.6	222	38	10					02
03	6594		3	12	0.6	292	36	10					03
04	6595		3	20	0.2	152	18	10					04
05	83XAT 6596		3	180	4.2	480	102	-					05
06	STD		3	180	4.2	480	102	-					06
07													07
08													08
09													09
10													10
11													11
12													12
13													13
14													14
15													15
16													16
17													17
18													18
19													19
20													20
21													21
22													22
23													23
24													24
25													25
26													26
27													27
28													28
29													29
30													30
31													31
32													32
33													33
34													34
35													35
36													36
37													37
38													38
39													39
40													40

VALUES IN PPM, UNLESS NOTED OTHERWISE.

Certified by

P. Rossbacher

Rossbacher Laboratory Ltd.

GEOCHEMICAL ANALYSTS & ASSAYERS

CERTIFICATE OF ANALYSIS

TO: AMAX MINERALS EXPLORATION
601 - 535 THURLOW ST.
VANCOUVER, B.C.

2225 S. SPRINGER AVE.,
BURNABY, B.C.
CANADA
TELEPHONE: 299-8810

CERTIFICATE NO. 83186-6

INVOICE NO. 3165

DATE ANALYSED JUNE 28/83

PROJECT 57042

No.	Sample	pH	Mo	Cu	Ag	Zn	Pb	Au					No.
01	83XGL 5		1	32	0.6	130	34	10					01
02	6		1	22	0.4	100	40	10					02
03	7		2	24	0.6	378	22	10					03
04	8		2	28	0.4	168	38	10					04
05	13		1	38	0.8	272	38	10					05
06	14		1	20	0.4	90	26	10					06
07	15		2	30	1.0	750	58	10					07
08	16		21	30	1.4	3900	404	10					08
09	17		6	20	0.4	910	24	10					09
10	83XGL 18		2	22	0.4	260	22	120					10
11	519		1	12	0.2	108	16	10					11
12	20		1	10	0.4	438	32	10					12
13	21		1	44	1.6	1540	48	10					13
14	22		1	12	0.8	200	46	10					14
15	23		1	20	1.0	246	34	10					15
16	24		1	18	0.4	140	12	10					16
17	25		1	16	0.6	90	10	10					17
18	L26		14	20	1.6	400	36	10					18
19	83XGL 27		4	48	2.4	490	52	10					19
20	STD E		4	80	0.2	146	14	10					20
21													21
22													22
23													23
24													24
25													25
26													26
27													27
28													28
29													29
30													30
31													31
32													32
33													33
34													34
35													35
36													36
37													37
38													38
39													39
40													40

VALUES IN PPM UNLESS NOTED OTHERWISE.

Certified by

P. Rossbacher

Rossbacher Laboratory Ltd.

GEOCHEMICAL ANALYSTS & ASSAYERS

CERTIFICATE OF ANALYSIS

TO: CANAMAX RESOURCES INC.
601 - 535 THURLOW STREET
VANCOUVER, B.C.

2225 S. SPRINGER AVE.
BURNABY, B.C.
CANADA
TELEPHONE: 298-8810

CERTIFICATE NO. **83574-2**
INVOICE NO. **4047**
DATE ANALYSED **83/12/08**
PROJECT **57042**

No.	Sample	pH	M	S	PPB ^A		PPB ^B		PPB ^C		(ORIGINAL RUN)	No.
					Au	Ag	Flu	Flu	Flu			
01	03X06 688				10	40	10	620				01
02	5398				10	10	10	230				02
03												03
04												04
05												05
06												06
07												07
08												08
09												09
10												10
11												11
12												12
13												13
14												14
15												15
16												16
17												17
18												18
19												19
20												20
21												21
22												22
23												23
24												24
25												25
26												26
27												27
28												28
29												29
30												30
31	A - FIRST RUN											31
32	B - SECOND RUN											32
33	C - THIRD RUN											33
34												34
35												35
36												36
37												37
38												38
39												39
40												40

VALUES IN PPM, UNLESS NOTED OTHERWISE

Certified by *P. Rossbacher*

Rossbacher Laboratory Ltd.

GEOCHEMICAL ANALYSTS & ASSAYERS

CERTIFICATE OF ANALYSIS

TO: CANAMAX RESOURCES INC.
601 - 535 THURLOW STREET
VANCOUVER, B.C.

2225 S. SPRINGER AVE.
BURNABY, B.C.
CANADA
TELEPHONE: 298-8810

CERTIFICATE NO. **83465-1**
INVOICE NO.
DATE ANALYSED **OCT. 15/83**
PROJECT **CH2**

No.	Sample	pH	Mo	Cu	Ag	Zn	Pb	Au	PPB				No.
01	53XGL420		1	18	0.9	200	30	10					01
02	422		2	28	0.4	360	70	10					02
03	23		1	14	0.4	160	40	10					03
04	24		1	30	0.6	190	60	10					04
05	53XGL425		3	26	1.0	500	36	10					05
06	512 C		14	190	0.8	120	80	-					06
07													07
08													08
09													09
10													10
11													11
12													12
13													13
14													14
15													15
16													16
17													17
18													18
19													19
20													20
21													21
22													22
23													23
24													24
25													25
26													26
27													27
28													28
29													29
30													30
31													31
32													32
33													33
34													34
35													35
36													36
37													37
38													38
39													39
40													40

VALUES IN PPM, UNLESS NOTED OTHERWISE

Certified by *P. Rossbacher*

Rossbacher Laboratory Ltd.

GEOCHEMICAL ANALYSTS & ASSAYERS

CERTIFICATE OF ANALYSIS

2225 S. SPRINGER AVE.,
BURNABY, B.C.
CANADA
TELEPHONE: 298-8818

CERTIFICATE NO. 83465-2

INVOICE NO.

DATE ANALYSED OCT 19/83

PROJECT 042

TO: CANAMAX RESOURCES INC.
601 - 535 THURLOW STREET
VANCOUVER, B.C.

PPB

No.	Sample	pH	Mo	Cu	Ag	Zn	Pb	Au			No.
01											01
02											02
03											03
04											04
05											05
06											06
07											07
08											08
09											09
10											10
11											11
12											12
13											13
14											14
15											15
16											16
17											17
18											18
19											19
20											20
21											21
22											22
23											23
24											24
25											25
26											26
27											27
28											28
29											29
30											30
31											31
32											32
33											33
34											34
35											35
36											36
37											37
38											38
39											39
40											40

VALUES IN PPM, UNLESS NOTED OTHERWISE.

Certified by

J. Rossbacher

Rossbacher Laboratory Ltd.

GEOCHEMICAL ANALYSTS & ASSAYERS

CERTIFICATE OF ANALYSIS

2225 S. SPRINGER AVE.,
BURNABY, B.C.
CANADA
TELEPHONE: 298-8818

CERTIFICATE NO. 83481-1

INVOICE NO.

DATE ANALYSED 83/10/26

PROJECT 57042

TO: CANAMAX RESOURCES INC.
601 - 535 THURLOW STREET
VANCOUVER, B.C.

No.	Sample	pH	Mo	Cu	Pb	Ag	Zn	PPB Au			No.
01	83XG148X		2	26	22	0.2	140	10			01
02											02
03	L46a		1	27	20	0.4	342	10			03
04	L46i		1	28	30	0.2	122	10			04
05											05
06											06
07											07
08	83XG148Y		1	27	42	0.4	126	10			08
09	57D D		2	136	106	2.8	500				09
10											10
11											11
12											12
13											13
14											14
15											15
16											16
17											17
18											18
19											19
20											20
21											21
22											22
23											23
24											24
25											25
26											26
27											27
28											28
29											29
30											30
31											31
32											32
33											33
34											34
35											35
36											36
37											37
38											38
39											39
40											40

VALUES IN PPM, UNLESS NOTED OTHERWISE.

Certified by

J. Rossbacher

Rossbacher Laboratory Ltd.

GEOCHEMICAL ANALYSTS & ASSAYERS

CERTIFICATE OF ANALYSIS

TO: CANAMAX RESOURCES INC.
801 - 535 THURLOW STREET
VANCOUVER, B.C.

2228 S. SPRINGER AVE.,
BURNABY, B.C.
CANADA
TELEPHONE: 298-8810

CERTIFICATE NO. 83495-1

INVOICE NO.

DATE ANALYSED 8/10/24

PROJECT #042

No.	Sample	pH	Mo	Cu	Ag	Zn	Pb	Au				No.
01	83 X65 675		1	12	0.2	82	26	10				01
02	676		1	6	0.2	60	18	10				02
03	677		1	6	0.2	80	20	10				03
04	678		1	8	0.2	70	22	10				04
05	679		1	10	0.2	80	22	10				05
06	680		1	10	0.2	72	24	10				06
07	681		1	10	0.2	78	22	10				07
08	682		1	12	0.2	100	78	10				08
09	683		1	12	0.2	188	60	10				09
10	83 X65 684		1	10	0.2	118	22	10				10
11	685		1	8	0.2	72	20	10				11
12	686		6	26	0.2	540	48	10				12
13	687		1	10	0.2	88	16	10				13
14	688		1	10	0.6	102	16	620				14
15	689		1	14	0.4	134	20	10				15
16	690		11	40	1.0	900	40	10				16
17	692		1	8	0.2	70	28	10				17
18	693		1	6	0.2	88	30	10				18
19	694		1	10	0.2	84	20	10				19
20	STD C		16	180	0.6	120	78	-				20
21	83 X65 695		1	10	0.2	54	16	10				21
22	696		1	6	0.2	58	16	10				22
23	697		1	4	0.2	52	16	10				23
24	698											24
25	699		2	12	0.4	94	24	10				25
26	700		3	10	0.4	90	24	10				26
27	701		1	6	0.2	28	20	10				27
28	702		1	6	0.2	20	18	10				28
29	703		1	4	0.2	84	18	10				29
30	83 X65 704		2	6	0.4	126	24	10				30
31	705		1	18	0.4	122	20	10				31
32	706		1	4	0.2	62	14	10				32
33	707		2	12	0.6	250	32	10				33
34	708		1	10	0.2	100	20	10				34
35	709		2	6	0.4	100	26	10				35
36	710		7	32	5.8	226	1200	10				36
37	711		4	16	1.6	156	82	10				37
38	712		6	20	1.6	96	158	10				38
39	713		2	12	0.6	152	34	10				39
40	714		7	14	0.8	176	32	15				40

VALUES IN PPM, UNLESS NOTED OTHERWISE.

Certified by

J. Rossbacher

Rossbacher Laboratory Ltd.

GEOCHEMICAL ANALYSTS & ASSAYERS

CERTIFICATE OF ANALYSIS

TO: CANAMAX RESOURCES INC.
801 - 535 THURLOW STREET
VANCOUVER, B.C.

2228 S. SPRINGER AVE.,
BURNABY, B.C.
CANADA
TELEPHONE: 298-8810

CERTIFICATE NO. 83501-2

INVOICE NO.

DATE ANALYSED 8/10/26

PROJECT 042

No.	Sample	pH	Mo	Cu	Ag	Zn	Pb	Au				No.
01	83 X65 715		1	12	0.2	180	20	10				01
02	716		1	12	0.2	180	20	10				02
03	717		1	10	0.2	100	18	10				03
04	718		1	12	0.2	318	40	10				04
05	719		1	16	0.2	158	14	10				05
06	L 722		1	14	1.0	352	38	10				06
07	STD C		15	170	0.6	112	78	-				07
08												08
09												09
10												10
11												11
12												12
13												13
14												14
15												15
16												16
17												17
18												18
19												19
20												20
21												21
22												22
23												23
24												24
25												25
26												26
27												27
28												28
29												29
30												30
31												31
32												32
33												33
34												34
35												35
36												36
37												37
38												38
39												39
40												40

VALUES IN PPM, UNLESS NOTED OTHERWISE.

Certified by

J. Rossbacher

Rossbacher Laboratory Ltd.

GEOCHEMICAL ANALYSTS & ASSAYERS

CERTIFICATE OF ANALYSIS

2225 S. SPRINGER AVE.,
BURNABY, B.C.
CANADA
TELEPHONE: 299-8810

CERTIFICATE NO. *B2546-3*

INVOICE NO.

DATE ANALYSED *1/10/83*

PROJECT *4/5*

TO: CANAMAX RESOURCES INC.
601 - 535 THURLOW STREET
VANCOUVER, B.C.

No.	Sample	pH	Mo	Cu	Ag	Zn	Pb	Au	AS	No.
01	<i>83XG-333</i>		1	10	0.4	28	40			01
02	<i>2</i>		1	10	0.2	28	40			02
03	<i>3</i>		1	14	0.2	14	2			03
04	<i>34</i>		1	20	0.4	176	40			04
05	<i>35</i>		1	10	0.4	142	30			05
06	<i>36</i>		1	14	0.2	164	44			06
07	<i>37</i>		1	8	0.2	12	8			07
08	<i>38</i>		1	0	0.4	130	24			08
09	<i>39</i>		1	12	1.0	140	550			09
10	<i>40</i>		1	8	0.4	94	10			10
11	<i>41</i>		1	8	0.2	114	8			11
12	<i>42</i>		1	8	0.2	46	12			12
13	<i>43</i>		1	8	0.2	78	10			13
14	<i>44</i>		1	6	0.2	24	4			14
15	<i>45</i>		7	10	0.2	28	8			15
16	<i>46</i>		2	10	0.2	48	6			16
17	<i>47</i>		1	4	1.0	38	10			17
18	<i>48</i>		1	8	0.4	16	4			18
19	<i>49</i>		1	8	0.4	12	4			19
20	<i>50</i>		2	6	0.2	10	10			20
21	<i>83XG-330</i>		1	10	0.4	12	10			21
22	<i>51</i>		1	6	0.2	12	26			22
23	<i>52</i>		1	6	0.4	58	12			23
24	<i>53</i>		1	6	0.4	112	36			24
25	<i>54</i>		1	8	0.2	130	30			25
26	<i>55</i>		1	8	0.2	4	14			26
27	<i>56</i>		1	8	0.2	10	6			27
28	<i>57</i>		1	8	0.2	24	0			28
29	<i>58</i>		1	6	0.2	160	26			29
30	<i>83XG-339</i>		1	16	1.0	260	38			30
31	<i>60</i>		1	6	0.2	72	16			31
32	<i>61</i>		1	10	0.2	30	10			32
33	<i>62</i>		1	6	0.2	8	6			33
34	<i>63</i>		1	6	0.2	10	10			34
35										35
36										36
37										37
38										38
39										39
40										40

VALUES IN PPM, UNLESS NOTED OTHERWISE.

Certified by _____

Rossbacher Laboratory Ltd.

GEOCHEMICAL ANALYSTS & ASSAYERS

CERTIFICATE OF ANALYSIS

2225 S. SPRINGER AVE.,
BURNABY, B.C.
CANADA
TELEPHONE: 299-8810

CERTIFICATE NO. *83337*

INVOICE NO.

DATE ANALYSED *83/09/10*

PROJECT *042*

TO: CANAMAX RESOURCES INC.
601 - 535 THURLOW STREET
VANCOUVER, B.C.

No.	Sample	pH	Mo	Cu	Ag	Zn	Pb	Au	AS	No.
01	<i>83XHL37</i>		1	28	0.2	430	28	10	12	01
02	<i>38</i>		1	28	0.2	180	32	10	10	02
03	<i>83XHL39</i>		MISSING							03
04										04
05										05
06										06
07										07
08										08
09										09
10										10
11										11
12										12
13										13
14										14
15										15
16										16
17										17
18										18
19										19
20										20
21										21
22										22
23										23
24										24
25										25
26										26
27										27
28										28
29										29
30										30
31										31
32										32
33										33
34										34
35										35
36										36
37										37
38										38
39										39
40										40

VALUES IN PPM, UNLESS NOTED OTHERWISE.

Certified by *J. Rossbacher*

Rossbacher Laboratory Ltd.

GEOCHEMICAL ANALYSTS & ASSAYERS

2225 S. SPRINGER AVE.,
BURNABY, B. C.
CANADA
TELEPHONE: 299-6910

CERTIFICATE OF ANALYSIS

TO: CANAMAX RESOURCES INC.
601 - 535 THURLOW STREET
VANCOUVER, B.C.

CERTIFICATE NO. *83346-3*

INVOICE NO.

DATE ANALYSED *8/31/29*

PROJECT *042*

PPB

No.	Sample	pH	Mo	Cu	Ag	Zn	Pb	Au					No.
01	<i>83XG55331</i>		1	10	0.4	268	30	10					01
02	<i>32</i>		1	10	0.4	298	32	10					02
03	<i>33</i>		1	14	0.6	148	28	10					03
04	<i>34</i>		1	20	0.4	196	40	10					04
05	<i>35</i>		1	10	0.4	148	30	10					05
06	<i>36</i>		1	14	0.2	164	44	10					06
07	<i>37</i>		1	8	0.2	72	18	10					07
08	<i>38</i>		1	20	0.4	130	24	10					08
09	<i>39</i>		1	18	1.0	140	550	10					09
10	<i>83XG55340</i>		1	8	0.4	194	36	10					10
11	<i>41</i>		1	8	0.2	114	28	10					11
12	<i>42</i>		1	6	0.1	46	18	10					12
13	<i>43</i>		1	10	0.13	98	60	10					13
14	<i>44</i>		1	6	0.2	74	24	10					14
15	<i>45</i>		7	10	0.2	82	8	10					15
16	<i>46</i>			10	0.2	48	6	10					16
17	<i>47</i>			24	1.0	254	60	10					17
18	<i>48</i>			8	0.4	100	46	230					18
19	<i>83XG55349</i>		1	10	0.4	82	20	10					19
20	<i>870 2</i>		2	128	4.2	510	102	-					20
21	<i>83XG55350</i>		1	10	0.4	120	30	10					21
22	<i>51</i>		1	6	0.4	68	26	10					22
23	<i>52</i>		1	6	0.4	58	18	10					23
24	<i>53</i>		1	6	0.4	112	36	10					24
25	<i>54</i>		1	8	0.2	130	20	10					25
26	<i>55</i>		1	8	0.2	34	14	10					26
27	<i>56</i>		1	8	0.2	90	26	10					27
28	<i>57</i>		1	8	0.2	64	20	10					28
29	<i>58</i>		1	6	0.2	100	26	10					29
30	<i>83XG55359</i>		1	16	0.4	260	28	10					30
31	<i>60</i>		1	6	0.2	72	16	10					31
32	<i>61</i>		1	10	0.2	70	24	10					32
33	<i>62</i>		1	6	0.2	50	16	10					33
34	<i>83XG55363</i>		1	6	0.2	68	102	10					34
35													35
36													36
37													37
38													38
39													39
40													40

VALUES IN PPM, UNLESS NOTED OTHERWISE.

Certified by *[Signature]*

Rossbacher Laboratory Ltd.

GEOCHEMICAL ANALYSTS & ASSAYERS

CERTIFICATE OF ANALYSIS

TO: CANAMAX RESOURCES INC.
601 - 535 THURLOW STREET
VANCOUVER, B.C.

2276 S. SPRINGER AVE.,
BURNABY, B.C.
CANADA
TELEPHONE: 298-8010

CERTIFICATE NO. 83420-2

INVOICE NO.

DATE ANALYSED OCT. 6, 1955

PROJECT 42

No.	Sample	pH	Mo	Cu	Ag	Zn	Pb	Au	No.
01	93 XHT								01
02									02
03	SR4		2	36	0.8	98	10	80	03
04	195		2	24	0.4	178	18	10	04
05									05
06									06
07									07
08	LR9		2	38	0.4	122	32	10	08
09	90		2	26	0.6	268	30	10	09
10	93 XHT								10
11	907		1	16	0.8	58	12	10	11
12	93		1	20	0.8	64	18	10	12
13	94		1	20	0.4	64	18	10	13
14	95		2	46	0.6	128	30	10	14
15	96		1	56	1.0	58	32	10	15
16	97		3	52	1.0	364	40	10	16
17	98		1	46	1.0	122	12	10	17
18	99		1	18	0.8	134	12	10	18
19	100		1	34	0.8	124	12	10	19
20	SR7 E		2	28	0.2	110	18	10	20
21	93 XHS 101		1	40	0.2	166	28	10	21
22	102		1	32	0.4	122	26	10	22
23	103		1	24	0.2	162	22	10	23
24	104		1	24	0.6	102	20	10	24
25	105		1	22	0.6	82	18	10	25
26	106		1	16	0.4	124	16	10	26
27	107		1	16	0.2	28	16	10	27
28	108		1	72	2.0	148	30	10	28
29	109		1	62	0.6	90	20	10	29
30	93 XHS 110		1	22	0.8	100	22	10	30
31	111		2	102	0.6	114	20	80	31
32	112		2	32	0.8	108	24	10	32
33	113		3	22	1.0	138	20	10	33
34	114		2	30	1.0	78	22	10	34
35	115		1	18	0.4	52	22	10	35
36	116		2	174	1.0	140	24	10	36
37	117		3	124	1.2	520	24	10	37
38	118		3	258	2.2	318	32	10	38
39	119		2	28	0.3	112	22	10	39
40	SR7 E		2	80	0.2	148	18	10	40

VALUES IN PPM, UNLESS NOTED OTHERWISE

Certified by

J. Rossbacher

Rossbacher Laboratory Ltd.

GEOCHEMICAL ANALYSTS & ASSAYERS

CERTIFICATE OF ANALYSIS

TO: CANAMAX RESOURCES INC.
601 - 535 THURLOW STREET
VANCOUVER, B.C.

2276 S. SPRINGER AVE.,
BURNABY, B.C.
CANADA
TELEPHONE: 298-8010

CERTIFICATE NO. 83420-3

INVOICE NO.

DATE ANALYSED 8/31/10/6

PROJECT 42

No.	Sample	pH	Mo	Cu	Ag	Zn	Pb	Au	No.
01	93 XHS 120		3	64	0.4	232	26	10	01
02	121		5	108	1.4	208	18	10	02
03	122		7	30	1.0	104	30	10	03
04	123		1	22	0.4	82	22	10	04
05	124		1	24	0.8	90	24	10	05
06	125		1	40	1.0	166	28	10	06
07	126		1	70	1.8	188	30	10	07
08	127		1	28	0.6	186	20	10	08
09	128		1	28	0.8	216	18	10	09
10	93 XHS 129		1	28	0.6	184	20	10	10
11	130		2	26	0.6	106	20	10	11
12	131		1	30	2.0	810	18	10	12
13	132		4	46	1.2	280	40	10	13
14	133		2	22	1.4	152	24	10	14
15	134		7	50	0.8	178	54	10	15
16	135		2	18	0.8	234	50	10	16
17	136		1	16	0.2	118	22	10	17
18	137		3	42	0.8	380	160	10	18
19	138		1	18	0.4	204	24	10	19
20	SR7 D		2	114	1.2	116	-	-	20
21	93 XHS 139		1	28	0.2	140	24	10	21
22	140		1	18	0.8	186	30	10	22
23	141		1	24	0.6	306	32	10	23
24	142		1	14	0.4	110	16	10	24
25	143		1	14	0.6	118	24	10	25
26	144		1	18	0.4	206	26	10	26
27	145		1	18	0.2	198	26	10	27
28	146		1	18	0.4	202	22	10	28
29	147		1	18	0.2	200	26	10	29
30	93 XHS 140		1	14	0.6	138	22	10	30
31	148		1	38	0.8	190	52	10	31
32	149		1	20	1.4	138	26	10	32
33	150		1	20	0.4	160	22	10	33
34	151		1	28	0.8	252	28	10	34
35	152		1	16	0.4	202	14	10	35
36	153		1	18	0.2	110	18	10	36
37	154		1	20	1.0	212	24	10	37
38	155		1	18	0.2	150	26	10	38
39	156		1	30	1.0	368	42	10	39
40	SR7 E		2	114	1.2	116	-	-	40

VALUES IN PPM, UNLESS NOTED OTHERWISE

Certified by

J. Rossbacher

Kossbacher Laboratory Ltd.

GEOCHEMICAL ANALYSTS & ASSAYERS

2220 S. HUNTER AVE.
BURNABY, B.C.
CANADA
TELEPHONE: 299-6910

CERTIFICATE OF ANALYSIS

CERTIFICATE NO. 83420-3
INVOICE NO.
DATE ANALYSED 83/10/06
PROJECT 42

TO: CANAMAX RESOURCES INC.
601 - 535 THURLOW STREET
VANCOUVER, B.C.

PPB

No.	Sample	pH	Mo	Cu	Ag	Zn	Pb	Au					No.
01	83 XHS 120		3	64	8.4	232	26	10					01
02	121		5	108	1.4	248	18	10					02
03	122		3	30	1.0	104	30	10					03
04	123		1	22	0.4	82	22	10					04
05	124		1	24	0.8	90	24	10					05
06	125		1	46	1.0	166	28	10					06
07	126		1	70	0.8	188	20	10					07
08	127		1	28	0.6	126	20	10					08
09	128		1	28	0.8	216	18	10					09
10	83 XHS 129		1	28	0.6	184	20	10					10
11	130		2	26	0.6	106	20	10					11
12	131		1	30	2.0	210	18	10					12
13	132		4	46	1.2	290	40	10					13
14	133		2	22	1.4	152	24	10					14
15	134		7	50	0.8	178	54	10					15
16	135		2	18	0.8	234	50	10					16
17	136		1	16	0.2	118	22	10					17
18	137		3	42	0.8	380	160	10					18
19	138		1	16	0.4	204	24	10					19
20	STD D		2	114	0.2	460	-	-					20
21	83 XHS 139		1	28	0.2	164	24	10					21
22	140		1	18	0.2	186	30	10					22
23	141		1	24	0.6	306	32	10					23
24	142		1	14	0.4	110	16	10					24
25	143		1	14	0.6	118	24	10					25
26	144		1	18	0.4	206	26	10					26
27	145		1	18	0.2	198	26	10					27
28	146		1	18	0.4	202	22	10					28
29	147		1	18	0.2	200	26	10					29
30	83 XHS 148		1	14	0.6	138	32	10					30
31	149		1	38	0.8	190	52	10					31
32	150		1	20	0.4	138	26	10					32
33	151		1	20	0.4	164	22	10					33
34	152		1	24	0.8	252	28	10					34
35	153		1	16	0.4	202	14	10					35
36	154		1	18	0.2	140	18	10					36
37	155		1	20	1.6	212	24	10					37
38	156		1	18	0.2	150	26	10					38
39	157		1	30	1.0	368	40	10					39
40	STD R		2	118	0.2	460	-	-					40

VALUES IN PPM, UNLESS NOTED OTHERWISE.

Certified by

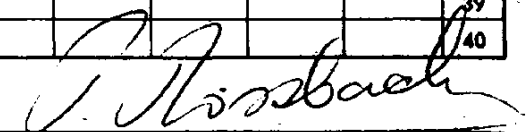

Kossbacher Laboratory Ltd.

GEOCHEMICAL ANALYSTS & ASSAYERS

2225 S. SPRINGBURY AVE.,
BURNABY, B. C.
CANADA
TELEPHONE: 299-6910

CERTIFICATE OF ANALYSIS

TO: CANAMAX RESOURCES INC.
601 - 535 THURLOW STREET
VANCOUVER, B.C.

CERTIFICATE NO. 83420-4
INVOICE NO.
DATE ANALYSED OCT. 6, 1983
PROJECT 042

PDR

No.	Sample	pH	Mo	Cu	Ag	Zn	Pb	Au	As					No.
01	83 XHS 158		2	22	0.8	216	54	10	-					01
02	159		2	24	0.4	138	42	10	-					02
03	160		3	20	0.8	302	62	10	-					03
04	161		1	10	1.0	236	34	10	-					04
05	162		2	16	0.4	210	44	10	-					05
06	163		2	24	0.4	268	52	10	-					06
07	164		6	22	0.8	464	60	10	-					07
08	165		1	14	1.4	240	28	10	-					08
09	166		1	14	0.2	124	34	10	-					09
10	83 XHS 167		1	14	0.4	202	30	10	-					10
11	168		1	16	0.8	264	42	10	-					11
12	169		1	20	0.6	174	30	10	-					12
13	170		1	10	1.2	90	14	10	-					13
14	171		1	22	0.6	192	20	10	-					14
15	83 XHL 173		1	26	0.2	154	20	10	2					15
16	STD E		2	78	0.2	154	16	-	-					16
17														17
18														18
19														19
20														20
21														21
22														22
23														23
24														24
25														25
26														26
27														27
28														28
29														29
30														30
31														31
32														32
33														33
34														34
35														35
36														36
37														37
38														38
39														39
40														40

VALUES IN PPM, UNLESS NOTED OTHERWISE.

Certified by

J. Kossbacher

Rossbacher Laboratory Ltd.

GEOCHEMICAL ANALYSTS & ASSAYERS

CERTIFICATE OF ANALYSIS

TO: CANAMAX RESOURCES INC.
601 - 535 THURLOW STREET
VANCOUVER, B.C.

2225 S. SPRINGER AVE.,
BURNABY, B.C.
CANADA
TELEPHONE: 299-8810

CERTIFICATE NO. 83470-4

INVOICE NO.

DATE ANALYSED OCT 6, 1983

PROJECT 042

No.	Sample	pH	No	Cu	Ag	Zn	Pb	Al	As				No.
01	91 YHS 158		2	22	0.8	216	54	10	-				01
02	160		2	24	0.4	138	42	10	-				02
03	162		3	20	0.8	300	62	10	-				03
04	161		1	10	1.0	238	34	10	-				04
05	162		2	16	0.4	210	44	10	-				05
06	163		2	24	0.4	268	52	10	-				06
07	164		6	22	0.8	464	60	10	-				07
08	165		1	14	1.4	240	28	10	-				08
09	166		1	14	1.2	184	34	10	-				09
10	83 YHS 167		1	14	0.4	202	30	10	-				10
11	168		1	16	0.8	260	42	10	-				11
12	169		1	20	0.6	174	30	10	-				12
13	170		1	10	1.2	90	14	10	-				13
14	171		1	22	0.6	192	20	10	-				14
15	83 YHL 173		1	20	0.2	150	20	10	2				15
16	S.D. E		2	28	0.2	150	16	-	-				16
17													17
18													18
19													19
20													20
21													21
22													22
23													23
24													24
25													25
26													26
27													27
28													28
29													29
30													30
31													31
32													32
33													33
34													34
35													35
36													36
37													37
38													38
39													39
40													40

VALUES IN PPM, UNLESS NOTED OTHERWISE.

Certified by

J. Rossbach

Rossbacher Laboratory Ltd.

GEOCHEMICAL ANALYSTS & ASSAYERS

CERTIFICATE OF ANALYSIS

TO: CANAMAX RESOURCES INC.
601 - 535 THURLOW STREET
VANCOUVER, B.C.

2225 S. SPRINGER AVE.,
BURNABY, B.C.
CANADA
TELEPHONE: 299-8810

CERTIFICATE NO. 83341-119

INVOICE NO.

DATE ANALYSED Aug 1983

PROJECT 57042

No.	Sample	pH	No	Cu	Ag	Zn	Pb						No.
01	83 XLL 1032		2	20	0.6	328	20						01
02	1033		2	18	0.6	290	16						02
03	1034		2	24	1.6	1060	24						03
04	1035		4	52	1.6	4000	118						04
05	1036		2	22	0.6	424	22						05
06	83 XLL 1037		1	28	0.2	210	10						06
07													07
08													08
09													09
10													10
11													11
12													12
13													13
14													14
15													15
16													16
17													17
18													18
19													19
20													20
21													21
22													22
23													23
24													24
25													25
26													26
27													27
28													28
29													29
30													30
31													31
32													32
33													33
34													34
35													35
36													36
37													37
38													38
39													39
40													40

VALUES IN PPM, UNLESS NOTED OTHERWISE.

Certified by

J. Rossbach

Rossbacher Laboratory Ltd.

GEOCHEMICAL ANALYSTS & ASSAYERS

CERTIFICATE OF ANALYSIS

TO: CANAMAX RESOURCES INC.
601 - 535 THURLOW STREET
VANCOUVER, B.C.

2726 S. SPRINGER AVE.,
BURNABY, B.C.
CANADA
TELEPHONE: 299-8810

CERTIFICATE NO. 83351-5

INVOICE NO. 83/09/02

DATE ANALYSED 83/09/02

PROJECT 042

No.	Sample	pH	Mo	Co	AP	Zn	Nb	AU	No.
23	83XLS 1041	1.2	1	12	0.2	158	64	10	23
24	42	1.2	1	22	0.2	188	10	10	24
25	43	1.2	1	26	1.4	860	10	10	25
26	44	1.6	1	16	0.4	860	12	10	26
27	45	1.4	1	40	1.8	1180	26	10	27
28	46	1.8	1	18	0.6	670	58	10	28
29	47	1.0	1	20	1.0	970	210	10	29
30	83XLS 1048	1.6	1	16	1.0	270	24	10	30
31	49	0.8	1	22	0.8	278	86	10	31
32	50	1.8	1	18	0.4	280	82	10	32
33	51	0.8	1	20	0.8	254	88	10	33
34	52	2.2	1	24	2.2	590	260	10	34
35	53	2.4	1	30	2.4	256	174	10	35
36	54	0.8	5	30	0.8	440	54	10	36
37	55	0.4	2	24	0.4	234	40	10	37
38	56	0.2	1	20	0.2	78	24	10	38
39	83XLS 1047	0.2	2	20	0.2	60	12	10	39
40	STD C	1.8	16	194	1.8	122	82	-	40

VALUES IN PPM, UNLESS NOTED OTHERWISE

Certified by

Rossbacher Laboratory Ltd.

GEOCHEMICAL ANALYSTS & ASSAYERS

CERTIFICATE OF ANALYSIS

TO: CANAMAX RESOURCES INC.
601 - 535 THURLOW STREET
VANCOUVER, B.C.

2726 S. SPRINGER AVE.,
BURNABY, B.C.
CANADA
TELEPHONE: 299-8810

CERTIFICATE NO. 83351-6

INVOICE NO.

DATE ANALYSED 83/09/02

PROJECT 042

No.	Sample	pH	Mo	Co	AP	Zn	Nb	AU	No.
01	341545	1.4	2	14	0.8	280	70	10	01
02	31	1.4	7	14	0.6	414	42	10	02
03	31	1.4	3	8	0.4	50	18	10	03
04	31	1.2	2	12	0.2	818	34	10	04
05	31	1.2	2	8	0.2	126	18	10	05
06	31	1.2	2	8	0.4	204	36	10	06
07	31	1.2	2	6	0.2	148	34	10	07
08	31	1.6	3	10	0.6	286	44	10	08
09	31								09
10	31								10
11	31	1.6	7	16	1.2	150	74	10	11
12	31	1.4	2	14	0.7	210	34	10	12
13	31	1.6	3	8	0.6	216	38	10	13
14	31	1.2	3	10	0.2	230	36	10	14
15	31	1.2	3	10	0.2	130	24	10	15
16	31	1.2	3	10	0.2	274	58	10	16
17	31	1.2	2	10	0.2	144	38	10	17
18	31	1.2	1	12	0.4	188	36	10	18
19	31	1.4	1	14	0.5	176	62	10	19
20	31	1.2	2	12	1.0	130	100	-	20
21	31	1.6	2	12	0.6	160	38	10	21
22	31	1.2	1	10	0.2	220	36	10	22
23	31	0.8	1	8	0.8	1150	60	10	23
24	31	1.2	1	12	0.4	128	38	10	24
25	31	1.6	2	16	0.2	162	34	10	25
26	31	1.4	1	14	0.4	74	30	10	26
27	31	1.0	1	10	0.8	122	38	10	27
28	31								28
29	31	1.0	1	10	0.6	116	18	10	29
30	341545	1.4	1	22	1.4	324	36	10	30
31	57	1.2	1	12	0.2	86	26	10	31
32	55	1.4	1	8	0.4	80	18	10	32
33	59	1.0	1	10	0.4	102	32	10	33
34	57	1.2	1	22	1.2	261	106	10	34
35	57	1.0	2	10	0.4	86	16	10	35
36	57	1.6	1	26	0.6	1780	26	10	36
37	57	1.2	1	12	0.8	138	18	10	37
38	57	1.6	1	16	3.4	110	20	10	38
39	57	1.2	1	12	0.2	108	18	10	39
40	57	1.0	1	10	1.0	38	16	10	40

VALUES IN PPM, UNLESS NOTED OTHERWISE

Certified by

Rossbacher Laboratory Ltd.

GEOCHEMICAL ANALYSTS & ASSAYERS

2225 S. SPRINGER AVE.,
BURNABY, B. C.
CANADA
TELEPHONE: 299-6910

CERTIFICATE OF ANALYSIS

TO: CANAMAX RESOURCES INC.
601 - 535 THURLOW STREET
VANCOUVER, B.C.

CERTIFICATE NO. 83351-6
INVOICE NO.
DATE ANALYSED 83/08/31
PROJECT 042

PPB

No.	Sample	pH	Mo	Cu	Ag	Zn	Pb	AU				No.
01	83 XLS 1058		4	14	0.8	280	70	10				01
02	59		7	14	0.6	414	42	10				02
03	60		3	8	0.4	50	18	10				03
04	61		2	12	0.2	218	34	10				04
05	62		2	8	0.2	136	18	10				05
06	63		2	8	0.4	204	26	10				06
07	83 XLS 1064		2	6	0.2	148	24	10				07
08	65		3	10	0.6	286	44	10				08
09	66											09
10	83 XLS 1067											10
11	68		7	46	1.2	650	74	10				11
12	69		2	14	0.2	210	34	10				12
13	70		3	18	0.6	216	28	10				13
14	71		3	12	0.2	230	26	10				14
15	72		3	10	1.2	130	24	10				15
16	73		3	10	0.2	274	28	10				16
17	74		2	10	0.2	144	28	10				17
18	75		1	12	0.4	188	36	10				18
19	83 XLS 1076		1	14	0.8	176	62	10				19
20	STD B		26	138	1.0	130	100	-				20
21	83 XLS 1077		2	12	0.6	160	38	10				21
22	78		1	10	0.2	92	26	10				22
23	79		8	32	0.8	452	60	10				23
24	80		1	12	0.4	128	28	10				24
25	81		2	16	0.2	162	34	10				25
26	82		1	14	0.4	74	30	10				26
27	83		1	10	0.8	122	38	10				27
28	84											28
29	85		1	10	0.6	116	18	10				29
30	83 XLS 1086		1	22	1.4	344	36	10				30
31	87		1	12	0.2	96	26	10				31
32	88		1	8	0.4	80	18	10				32
33	89		1	10	0.4	102	22	10				33
34	90		1	32	1.2	268	106	10				34
35	91		2	10	0.4	96	16	10				35
36	92		1	36	0.6	1780	26	10				36
37	93		1	12	0.8	138	18	10				37
38	94		1	16	3.4	1110	22	10				38
39	83 XLS 1095		1	10	0.2	108	18	10				39
40	STD B		24	150	1.0	128	96	-				40

VALUES IN PPM, UNLESS NOTED OTHERWISE.

Certified by

L. Rossbacher

GEOCHEMICAL ANALYSTS & ASSAYERS

CERTIFICATE OF ANALYSIS

TO: CANAMAX RESOURCES INC.
801 - 535 THURLOW STREET
VANCOUVER, B.C.

2725 S. SPRINGER AVE.
BURNABY, CANADA
TELEPHONE: 299-8010
CERTIFICATE NO. 83351-5A
INVOICE NO.
DATE ANALYSED 8/3/09/02
PROJECT 042

No.	Sample	pH	Mo	Cu	Ag	Zn	Pb	Au						No.
01	RS XLS 1067		2	8	0.4	150	120	10						01
02	RS XLS 1066		1	10	0.2	230	34	10						02
03	RS YAS 6184		1	2	0.2	62	14	10						03
04	6186		1	6	0.2	200	16	10						04
05	6187		1	4	0.4	50	14	10						05
06	6188		1	6	0.2	44	14	10						06
07	6189		1	6	0.6	104	120	10						07
08	6190		1	6	0.2	92	24	10						08
09	RS XAS 6191		1	8	0.4	170	22	10						09
10														10
11														11
12														12
13														13
14														14
15														15
16														16
17														17
18														18
19														19
20														20
21														21
22														22
23														23
24														24
25														25
26														26
27														27
28														28
29														29
30														30
31														31
32														32
33														33
34														34
35														35
36														36
37														37
38														38
39														39
40														40

VALUES IN PPM, UNLESS NOTED OTHERWISE

Certified by *[Signature]*

GEOCHEMICAL ANALYSTS & ASSAYERS

CERTIFICATE OF ANALYSIS

TO: CANAMAX RESOURCES INC.
801 - 535 THURLOW STREET
VANCOUVER, B.C.

2725 S. SPRINGER AVE.
BURNABY, B.C.
CANADA
TELEPHONE: 299-8010

CERTIFICATE NO. 83351-7
INVOICE NO.
DATE ANALYSED 8/3/09/02
PROJECT 042

No.	Sample	pH	Mo	Cu	Ag	Zn	Pb	AU						No.
01	RS XLS 1096		2	12	0.2	324	26	10						01
02	1097		2	10	0.2	84	60	10						02
03	98		2	8	0.2	70	20	10						03
04	99		3	10	0.4	490	30	10						04
05	110		4	14	0.4	138	26	10						05
06	111		3	34	0.4	3100	50	10						06
07	112		4	16	0.8	1480	28	10						07
08	113		3	14	0.4	1500	38	10						08
09	114		2	12	0.6	278	26	10						09
10	RS XLS 115		1	10	0.2	112	12	10						10
11	116		2	14	0.8	450	68	10						11
12	117		1	14	0.8	128	26	10						12
13	118		1	10	0.2	78	14	10						13
14	119		1	8	0.2	24	52	10						14
15	120		1	10	0.2	134	30	10						15
16	121		14	36	1.8	140	4	10						16
17	122		2	0	0.2	580	44	10						17
18	123		10	146	2.0	1780	70	10						18
19	RS XLS 114		4	32	1.0	070	38	10						19
20	124		3	80	0.2	160	18	10						20
21	RS XLS 115		3	60	0.2	340	50	10						21
22	125		4	20	0.2	350	52	10						22
23	126		1	10	0.2	180	65	10						23
24	127		3	56	1.4	1800	58	10						24
25	128		1	22	0.6	1670	20	10						25
26	129		1	8	0.2	136	16	10						26
27	130		1	10	0.2	132	24	10						27
28	131		1	14	0.2	138	24	10						28
29	132		1	10	0.4	174	22	10						29
30	RS XLS 1124		1	6	0.4	628	18	10						30
31	133		1	16	0.6	520	18	10						31
32	134		2	30	1.0	1230	30	10						32
33	135		3	26	0.8	130	30	10						33
34	136		1	32	1.0	588	46	10						34
35	137		1	12	0.2	100	18	10						35
36	138		1	18	0.2	374	36	10						36
37	139		1	14	0.2	70	12	10						37
38	140		1	10	0.4	72	32	10						38
39	RS XLS 123		1	10	0.2	70	12	10						39
40	141		2	0	0.2	153	12	10						40

VALUES IN PPM, UNLESS NOTED OTHERWISE

Certified by *[Signature]*

Rossbacher Laboratory Ltd.

GEOCHEMICAL ANALYSTS & ASSAYERS

2225 S. SPRINGER AVE.,
BURNABY, B. C.
CANADA
TELEPHONE: 299-6910

CERTIFICATE OF ANALYSIS

TO: CANAMAX RESOURCES INC.
601 - 535 THURLOW STREET
VANCOUVER, B.C.

CERTIFICATE NO. 83351-7

INVOICE NO.

DATE ANALYSED

83/08/29

PROJECT

012

No.	Sample	pH	Mo	Cu	Ag	Zn	Pb	AU				No.
01	83 XLS 1096		2	12	0.2	324	26	10				01
02	1097		2	10	0.2	84	60	10				02
03	98		2	8	0.2	70	20	10				03
04	99		3	10	0.4	496	20	10				04
05	1100		4	14	0.4	138	26	10				05
06	1101		3	334	6.4	3100	50	10				06
07	C2		4	16	0.8	1480	28	10				07
08	C3		3	14	0.4	1500	38	10				08
09	C4		2	12	0.6	278	26	10				09
10	83 XLS 1105		1	10	0.2	112	12	10				10
11	C6		2	44	3.8	450	68	10				11
12	C7		1	14	0.8	128	26	10				12
13	C8		1	10	0.2	78	14	10				13
14	C9		1	8	0.2	74	52	10				14
15	10		1	10	0.2	154	20	10				15
16	11		14	36	1.8	640	32	10				16
17	12		2	30	1.2	540	44	10				17
18	13		10	146	2.0	1780	70	10				18
19	83 XLS 1114		4	22	1.0	270	38	10				19
20	STD E		3	80	0.2	160	18	-				20
21	83 XLS 1115		3	60	6.2	360	50	10				21
22	16		4	20	0.8	350	52	10				22
23	17		1	10	2.0	180	650	10				23
24	18		3	56	1.4	1830	48	10				24
25	19		1	22	0.6	1670	20	10				25
26	20		1	8	0.2	126	16	10				26
27	21		1	10	1.0	132	24	10				27
28	22		1	14	0.8	128	14	10				28
29	23		1	10	0.4	174	22	10				29
30	83 XLS 1124		1	6	0.4	128	18	10				30
31	25		1	16	0.6	520	18	10				31
32	26		2	30	1.0	1230	36	10				32
33	27		2	26	0.8	1310	30	10				33
34	28		1	32	1.4	458	46	10				34
35	29		1	12	0.2	100	18	10				35
36	30		1	18	0.2	274	26	10				36
37	31		1	14	0.2	240	28	10				37
38	32		1	20	0.4	72	28	10				38
39	83 XLS 1133		1	10	0.2	570	18	10				39
40	STD E		2	80	0.2	154	18	-				40

VALUES IN PPM, UNLESS NOTED OTHERWISE.

Certified by

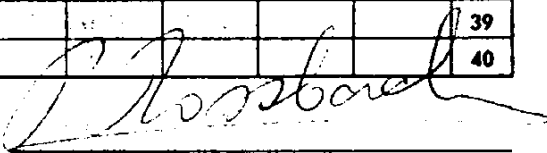

Rossbacher Laboratory Ltd.

GEOCHEMICAL ANALYSTS & ASSAYERS

CERTIFICATE OF ANALYSIS

TO: CANAMAX RESOURCES INC.
801 - 535 THURLOW STREET
VANCOUVER, B.C.

2725 S. SPRINGER AVE.,
BURNABY, B.C.
CANADA
TELEPHONE: 298-8010

CERTIFICATE NO. 92351-8

INVOICE NO.

DATE ANALYSED 03/08/91

PROJECT 042

No.	Sample	pH	Mo	Co	Ag	Zn	Pb	Au	No.
01	52 XLS 1124		1	812	0.6	10	24		01
02	33		2	1000	0.4	14	22		02
03	36		1	170	1.2	10	52		03
04	37		1	136	0.2	8	32	10	04
05	35		1	92	0.2	8	30		05
06	39		1	172	0.2	8	32		06
07	40		1	196	0.6	6	20		07
08	41		1	152	0.6	8	20		08
09	42		1	90	0.2	8	16		09
10	43		1	58	0.4	6	16		10
11	44		1	72	0.4	6	16		11
12	45		1	74	0.4	6	14		12
13	46		1	106	0.2	6	20		13
14	47		1	122	0.2	6	18		14
15	48		1	80	0.4	6	16		15
16	49		5	1320	0.6	14	22		16
17	50		1	44	0.8	12	16		17
18	51		1	144	0.8	10	12		18
19	52		1	90	0.4	8	14		19
20	53		3	148	0.2	14	16		20
21	54		1	154	0.2	8	14		21
22	55		1	56	1.2	14	20		22
23	56		1	62	0.2	6	12		23
24	57		1	320	0.8	22	24		24
25	58		1	360	3.4	92	26		25
26	59		1	22	0.4	8	16		26
27	60		1	130	0.6	6	12		27
28	61		1	52	0.4	8	14		28
29	62		1	82	0.2	8	30		29
30	63		1	500	0.8	32	38		30
31	64		1	28	0.4	10	24		31
32	65		1	72	0.4	10	14		32
33	66		1	142	0.4	8	34		33
34									34
35									35
36									36
37									37
38									38
39									39
40									40

VALUES IN PPM, UNLESS NOTED OTHERWISE

Certified by _____

Rossbacher Laboratory Ltd.

GEOCHEMICAL ANALYSTS & ASSAYERS

CERTIFICATE OF ANALYSIS

TO: CANAMAX RESOURCES INC.
801 - 535 THURLOW STREET
VANCOUVER, B.C.

CERTIFICATE NO. 93419-8

INVOICE NO.

DATE ANALYSED SEPT 28, 1983

PROJECT 042

No.	Sample	pH	Mo	Co	Ag	Zn	Pb	Au	No.
01	83 XLS 1165		3	14	4.0	130	22	10	01
02	1166		2	10	0.4	80	10	10	02
03	1167		1	14	1.0	50	14	10	03
04	1168		1	12	0.2	50	8	10	04
05	1169		1	16	0.8	140	14	10	05
06	1170		2	10	0.6	100	16	10	06
07	1171		2	16	0.2	140	14	10	07
08	1172		1	8	0.2	36	8	10	08
09	1173		2	20	0.8	850	38	10	09
10	83 XLS 1174		1	20	0.6	290	24	10	10
11	1175		2	44	2.0	200	74	10	11
12	1176		1	16	0.8	114	22	10	12
13	1177		1	14	0.2	90	26	10	13
14	1178		1	10	1.4	90	24	10	14
15	1179		1	12	0.4	50	14	10	15
16	1180		1	10	0.2	50	12	10	16
17	1181		1	8	0.2	80	18	10	17
18	1182		1	14	0.2	220	26	10	18
19	1183		1	20	0.6	920	36	10	19
20	510 B		28	140	0.8	134	96	-	20
21	83 XLS 1184		1	20	0.4	660	36	10	21
22	1185		1	12	0.2	60	12	10	22
23	1186		1	16	0.2	280	22	10	23
24	1187		1	20	0.2	220	18	10	24
25	1188		1	12	0.2	80	8	10	25
26	1189		1	20	0.4	270	14	10	26
27	1190		1	16	0.4	160	14	10	27
28	1191		1	16	0.4	90	14	10	28
29	1192		1	18	0.4	330	20	10	29
30	83 XLS 1193		1	18	0.4	180	16	10	30
31	1194		2	14	0.2	114	22	10	31
32	1195		1	20	0.2	90	18	10	32
33	1196		1	20	0.4	80	18	10	33
34	1197		2	18	0.2	100	10	10	34
35	1198		2	20	0.2	280	16	10	35
36	1199		1	14	0.2	100	12	10	36
37	1200		1	16	0.4	90	14	10	37
38	1201		2	12	0.2	50	8	10	38
39	1202		1	20	0.6	280	18	10	39
40	510 B		29	144	1.0	140	96	-	40

VALUES IN PPM, UNLESS NOTED OTHERWISE

Certified by _____

Rossbacher Laboratory Ltd.

GEOCHEMICAL ANALYSTS & ASSAYERS

2225 S. SPRINGER AVE.,
BURNABY, B. C.
CANADA
TELEPHONE: 299-6910

CERTIFICATE OF ANALYSIS

CERTIFICATE NO. 83351-8

INVOICE NO.

DATE ANALYSED 83/03/31

TO: CANAMAX RESOURCES INC.
601-535 THURLOW STREET
VANCOUVER, B.C.

PROJECT 042

No.	Sample	pH	Mo	Zn	Ag	Cu	Pb	PPB	AU	No.
01	83 XLS 1134		1	342	0.6	10	24	10		01
02	35		2	1000	0.4	14	22	10		02
03	36		1	176	1.2	10	52	10		03
04	37		1	136	0.2	8	22	10		04
05	38		1	92	0.2	8	20	10		05
06	39		1	172	0.2	8	22	10		06
07	40		1	196	0.6	6	20	10		07
08	41		1	152	0.6	8	30	10		08
09	42		1	90	0.2	8	26	10		09
10	83 XLS 1143		1	58	0.4	6	26	10		10
11	44		1	28	0.4	6	90	10		11
12	45		1	74	0.4	6	24	10		12
13	46		1	106	0.2	6	20	10		13
14	47		1	122	0.2	10	18	10		14
15	48		1	80	0.4	6	20	10		15
16	49		5	1320	0.6	14	52	10		16
17	50		1	244	0.8	12	26	10		17
18	51		1	144	0.8	10	12	10		18
19	83 XLS 1152		1	90	0.4	8	14	10		19
20	STDE		3	148	0.2	74	16	-		20
21	83 XLS 1153		1	154	0.2	8	14	10		21
22	54		1	256	1.2	14	30	10		22
23	55		1	62	0.2	6	12	10		23
24	56		1	380	0.8	22	52	10		24
25	57		1	360	3.4	92	36	10		25
26	58		1	52	0.4	8	10	10		26
27	59		1	136	0.6	6	22	10		27
28	60		1	52	0.4	8	24	10		28
29	61		1	82	0.2	8	20	10		29
30	83 XLS 1162		1	300	0.8	32	38	10		30
31	1163		1	218	0.4	10	24	10		31
32	83 XLS 1164		1	272	0.4	16	24	10		32
33	83 XLS 10848		1	142	0.4	8	24	30		33
34										34
35										35
36										36
37										37
38										38
39										39
40										40

VALUES IN PPM, UNLESS NOTED OTHERWISE.

Certified by *J. Rossbacher*

Rossbacher Laboratory Ltd.

GEOCHEMICAL ANALYSTS & ASSAYERS

CERTIFICATE OF ANALYSIS

TO: CANAMAX RESOURCES INC.
601 - 535 THURLLOW STREET
VANCOUVER, B.C.

2225 S. SPRINGER AVE.,
BURNABY, B.C.
CANADA
TELEPHONE: 799-8810

CERTIFICATE NO. 8349-9

INVOICE NO.

DATE ANALYSED SEPT 27/83

PROJECT 042

No.	Sample	pH	Mo	Cu	Ag	Zn	Pb	Au				No.
01	83XLS 1233		2	22	0.2	580	16	10				01
02	1234		2	56	0.2	940	16	10				02
03	1235		1	70	0.4	560	10	10				03
04	1236		1	20	0.4	172	8	10				04
05	1237		1	18	0.2	50	10	10				05
06	1238		1	20	0.4	116	12	10				06
07	1239		1	26	0.2	190	12	10				07
08	1240		1	14	0.2	62	4	10				08
09	1241		1	14	0.2	166	20	10				09
10	83XLS 1242		1	20	1.0	312	16	10				10
11	1243		1	16	0.4	182	10	10				11
12	1244		1	20	0.4	40	10	10				12
13	1245		1	20	0.6	186	22	10				13
14	1246		1	18	0.8	98	8	10				14
15	1247		1	16	0.4	80	14	10				15
16	1248		1	18	0.6	92	12	10				16
17	1249		1	18	0.4	56	8	10				17
18	1250		1	26	0.4	44	6	10				18
19	1251		1	30	0.6	64	20	10				19
20	STD C		17	180	0.6	112	76	-				20
21	83XLS 1252		1	10	0.4	64	12	10				21
22	1253		1	26	0.6	86	14	10				22
23	1254		1	18	0.6	60	10	10				23
24	1255		1	22	0.8	130	22	10				24
25	1256		1	16	0.4	140	14	10				25
26	1257		1	14	0.6	94	16	10				26
27	1258		1	30	0.8	330	24	10				27
28	1259		5	22	1.0	280	42	10				28
29	1260		1	16	0.2	62	12	10				29
30	83XLS 1261		1	16	0.2	78	12	10				30
31	1262		1	20	0.4	162	24	10				31
32	1263		1	40	1.8	306	46	10				32
33	1264		1	26	0.4	218	22	10				33
34	1265		1	32	1.6	202	26	10				34
35	1266		1	18	0.2	160	20	10				35
36	1267		1	16	0.2	78	18	10				36
37	1268		1	20	0.6	144	28	10				37
38	1269		1	18	0.4	136	26	20				38
39	1270		1	16	0.6	136	24	20				39
40	STD C		16	178	0.6	114	80	-				40

VALUES IN PPM, UNLESS NOTED OTHERWISE

Certified by *J. Rossbacher*

Rossbacher Laboratory Ltd.

GEOCHEMICAL ANALYSTS & ASSAYERS

CERTIFICATE OF ANALYSIS

TO: CANAMAX RESOURCES INC.
601 - 535 THURLLOW STREET
VANCOUVER, B.C.

2225 S. SPRINGER AVE.,
BURNABY, B.C.
CANADA
TELEPHONE: 799-8810

CERTIFICATE NO. 8349-70

INVOICE NO.

DATE ANALYSED OCT 6/83

PROJECT 042

No.	Sample	pH	Mo	Cu	Ag	Zn	Pb	Au				No.
01	83XLS 1271		2	6	0.2	150	26	10				01
02	1272		1	6	0.2	106	24	10				02
03	1273		1	6	0.4	134	32	10				03
04	1274		1	10	0.4	112	28	10				04
05	1275		1	20	0.2	186	28	10				05
06	1276		1	14	0.2	80	18	10				06
07	1277		1	6	0.6	64	22	10				07
08	1278		2	4	0.2	132	32	10				08
09	1279		1	10	0.2	182	20	10				09
10	83XLS 1280		4	8	0.4	216	26	10				10
11	1281		15	26	0.6	500	58	10				11
12	1282		1	30	0.2	210	24	10				12
13	1283		1	20	0.4	240	28	10				13
14	1284		1	8	0.2	74	16	10				14
15	1285		6	100	4.0	200	28	10				15
16	1286		4	154	1.4	274	32	10				16
17	1287		1	14	0.6	70	26	10				17
18	1288		1	14	0.2	154	26	10				18
19	1289		2	26	1.2	130	36	10				19
20	STD C		17	192	0.6	126	84	-				20
21	83XLS 1290		1	8	0.2	70	20	10				21
22	1291		1	6	0.2	40	16	10				22
23	1292		1	50	0.2	106	46	10				23
24	1293		1	12	0.2	40	18	10				24
25	1294		1	384	6.0	38	168	10				25
26	1295		2	18	0.2	56	22	10				26
27	1296		1	10	0.2	70	16	10				27
28	1297		1	12	0.2	104	16	10				28
29	1298		1	10	0.2	90	20	10				29
30	83XLS 1299		1	10	0.2	110	22	10				30
31	1300		1	10	0.2	92	22	10				31
32	1301		1	14	0.2	82	24	10				32
33	1302		1	12	0.2	180	22	10				33
34	1303		1	8	0.2	54	18	10				34
35	1304		1	22	0.2	118	36	10				35
36	1305		1	18	0.2	130	30	10				36
37	1306		1	12	0.2	76	22	10				37
38	1307		1	14	0.2	108	22	10				38
39	1308		1	24	0.2	98	22	10				39
40	STD C		16	166	0.6	114	78	-				40

VALUES IN PPM, UNLESS NOTED OTHERWISE

Certified by *J. Rossbacher*

Rossbacher Laboratory Ltd.

GEOCHEMICAL ANALYSTS & ASSAYERS

CERTIFICATE OF ANALYSIS

TO: CANAMAX RESOURCES INC.
601 - 535 THURLOW STREET
VANCOUVER, B.C.

2226 S. SPRINGER AVE.,
BURNABY, B.C.
CANADA
TELEPHONE: 296-8810

CERTIFICATE NO. 83419-11

INVOICE NO.

DATE ANALYSED OCT 6, 1973

PROJECT 042

No.	Sample	pH	Mo	Cu	Ag	Zn	Pb	Au				No.
01	81XLS 1174	-	1	24	0.2	98	26	10				01
02	1174	-	-	-	-	-	-	-				02
03	1174	-	1	18	0.2	198	26	10				03
04	1174	-	1	18	0.2	106	26	10				04
05	1174	-	1	18	0.4	128	36	10				05
06	1174	-	1	18	0.2	258	60	10				06
07	1174	-	1	10	0.2	92	26	10				07
08	1174	-	2	38	0.2	1302	272	10				08
09	1174	-	1	18	0.4	128	234	10				09
10	83XLS 1184	-	1	24	0.4	110	84	10				10
11	1184	-	2	24	1.4	1340	84	10				11
12	1184	-	1	22	0.8	964	116	10				12
13	1184	-	1	10	0.2	118	26	10				13
14	1184	-	1	14	0.2	340	28	10				14
15	1184	-	1	14	0.2	1080	84	10				15
16	1184	-	1	14	0.4	520	62	10				16
17	1184	-	1	10	0.2	130	18	10				17
18	1184	-	6	18	1.0	1198	150	10				18
19	1184	-	6	20	1.0	940	180	10				19
20	STD B	-	2	118	3.8	510	102	-				20
21	83XLS 1248	-	7	18	0.2	118	270	10				21
22	1248	-	2	30	0.2	540	78	10				22
23	1248	-	4	36	0.6	1160	104	10				23
24	1248	-	1	10	0.2	220	24	10				24
25	1248	-	2	12	0.4	378	30	10				25
26	1248	-	1	14	0.2	208	40	10				26
27	1248	-	1	14	0.2	234	46	10				27
28	1248	-	1	12	0.2	110	30	10				28
29	1248	-	1	18	0.6	116	66	10				29
30	83XLS 1327	-	1	18	0.4	250	62	10				30
31	1327	-	1	18	0.4	126	30	10				31
32	1327	-	1	12	0.2	170	28	10				32
33	1327	-	1	20	0.2	186	36	10				33
34	1327	-	2	10	0.2	138	26	10				34
35	1327	-	2	10	0.2	110	52	10				35
36	1327	-	2	10	0.4	180	24	10				36
37	1327	-	2	10	0.2	138	24	10				37
38	1327	-	1	20	0.2	60	16	10				38
39	STD B	-	3	118	3.8	502	102	-				39
40												40

VALUES IN PPM, UNLESS NOTED OTHERWISE.

Certified by *J. Rossbacher*

Rossbacher Laboratory Ltd.

GEOCHEMICAL ANALYSTS & ASSAYERS

CERTIFICATE OF ANALYSIS

TO: CANAMAX RESOURCES INC.
601 - 535 THURLOW STREET
VANCOUVER, B.C.

2226 S. SPRINGER AVE.,
BURNABY, B.C.
CANADA
TELEPHONE: 296-8810

CERTIFICATE NO. 83419-1

INVOICE NO.

DATE ANALYSED 83/10/03

PROJECT 042

No.	Sample	pH	Mo	Cu	Ag	Zn	Pb	Au				No.
01	83XLS											01
02	1718	-	1	10	0.2	36	10	10				02
03	1718	-	1	18	0.8	98	26	10				03
04	1718	-	1	18	0.2	80	18	10				04
05	1718	-	1	8	0.2	30	14	10				05
06	1718	-	1	10	0.2	56	16	10				06
07	1718	-	1	20	0.8	150	10	10				07
08	1718	-	1	12	0.4	142	24	10				08
09	1718	-	1	4	0.2	58	12	10				09
10	83XLS 1726	-	1	8	0.2	28	20	10				10
11												11
12												12
13												13
14												14
15												15
16												16
17												17
18												18
19												19
20												20
21												21
22												22
23												23
24												24
25												25
26												26
27												27
28												28
29												29
30												30
31												31
32	1247	-	1	10	0.4	290	32	10				32
33	1247	-	1	10	0.2	104	14	10				33
34	1247	-	1	10	0.4	84	24	10				34
35	1247	-	1	12	0.2	176	30	10				35
36	1247	-	1	10	0.6	110	28	10				36
37	1247	-	1	6	0.2	180	20	10				37
38	1247	-	1	6	0.2	180	20	10				38
39	1247	-	1	10	0.6	106	26	10				39
40	STD B	-	27	136	2.8	134	90	-				40

VALUES IN PPM, UNLESS NOTED OTHERWISE.

Certified by *J. Rossbacher*

Rossbacher Laboratory Ltd.

GEOCHEMICAL ANALYSTS & ASSAYERS

CERTIFICATE OF ANALYSIS

TO: CANAMAX RESOURCES INC.
601 - 535 THURLOW STREET
VANCOUVER, B.C.

3226 S. SPRINGER AVE.,
BURNABY, B.C.
CANADA
TELEPHONE: 298-8810

CERTIFICATE NO. 83419-12

INVOICE NO.

DATE ANALYSED OCT 6, 1983

PROJECT 042

No.	Sample	pH	Mo	PPB					No.
				Cu	Ag	Zn	Pb	Au	
01	83XLS 1355		1	12	0.2	100	20	10	01
02	1356		1	14	0.2	124	14	10	02
03	1357		2	14	0.4	100	30	10	03
04	1358		1	20	0.2	108	48	10	04
05	1359		1	18	0.4	174	98	10	05
06	1360		1	28	0.6	130	50	10	06
07	1361		1	16	0.4	106	28	10	07
08	1362		1	16	0.4	198	34	10	08
09	1363		1	48	2.2	200	116	10	09
10	83XLS 1364		2	38	1.0	328	38	10	10
11	1365		1	12	0.2	166	30	10	11
12	1366		1	10	0.2	188	23	10	12
13	1367		1	14	0.4	270	30	10	13
14	1368		1	18	0.2	156	30	10	14
15	1369		1	18	0.2	250	38	10	15
16	1370		1	14	0.4	318	38	10	16
17	1371		1	20	0.4	138	22	10	17
18	1372		1	16	0.2	244	16	10	18
19	1373		1	16	0.2	236	24	10	19
20	STD C		16	172	0.4	114	84	-	20
21	83XLS 1374		1	12	0.2	86	18	-	21
22	1375		1	12	0.2	90	16	10	22
23	1376		1	18	0.2	204	14	10	23
24	1377		1	36	0.2	168	26	10	24
25	1379		1	16	0.2	122	16	10	25
26	1379		1	10	0.2	124	14	10	26
27	1390		1	16	0.2	82	16	10	27
28	1381		1	26	0.2	114	20	10	28
29	1382		1	10	0.2	80	22	10	29
30	83XLS 1383		1	10	0.2	68	16	10	30
31	1384		1	12	0.2	136	20	10	31
32	1385		1	8	0.2	60	14	10	32
33	1386		1	12	0.2	68	22	10	33
34	1387		2	4	0.4	198	26	10	34
35	1389		1	16	0.4	118	34	10	35
36	1389		1	44	1.6	158	34	10	36
37	1390		1	22	0.2	164	26	10	37
38	1391		1	16	0.2	156	26	10	38
39	1392		1	14	0.6	176	28	10	39
40	STD C		16	174	0.6	118	78	-	40

VALUES IN PPM, UNLESS NOTED OTHERWISE

Certified by

J. Rossbacher

Rossbacher Laboratory Ltd.

GEOCHEMICAL ANALYSTS & ASSAYERS

CERTIFICATE OF ANALYSIS

TO: CANAMAX RESOURCES INC.
601 - 535 THURLOW STREET
VANCOUVER, B.C.

3226 S. SPRINGER AVE.,
BURNABY, B.C.
CANADA
TELEPHONE: 298-8810

CERTIFICATE NO. 83419-14

INVOICE NO.

DATE ANALYSED OCT 28/83

PROJECT 042

No.	Sample	pH	Mo	PPB					No.
				Cu	Ag	Zn	Pb	Au	
01	83XLS 1393		2	12	0.6	100	14	40	01
02	1394		2	18	0.4	150	30	10	02
03	1395		2	14	0.4	100	18	10	03
04	1396		1	10	0.2	62	16	10	04
05	1397		1	14	0.6	60	14	10	05
06	1398		2	24	0.2	112	26	10	06
07	1399		2	20	0.4	96	22	10	07
08	1400		1	14	0.6	56	12	10	08
09	1401		7	56	2.4	412	380	10	09
10	83XLS 1402		2	16	0.4	100	20	10	10
11	1403		2	10	0.4	52	14	10	11
12	1404		1	10	0.4	62	16	10	12
13	1405		1	8	0.4	52	8	10	13
14	1406		1	8	0.6	52	10	10	14
15	1407		1	20	0.8	88	16	10	15
16	1408		1	12	0.6	78	12	10	16
17	1409		1	12	0.4	60	10	10	17
18	1410		1	12	0.4	62	18	10	18
19	1411		1	18	0.4	124	20	10	19
20	STD B		26	140	1.0	138	96	-	20
21	83XLS 1412		3	42	0.8	302	36	10	21
22	1413		1	30	0.4	134	24	10	22
23	1414		1	24	0.8	200	26	10	23
24	1415		1	12	0.2	74	18	10	24
25	1416		1	30	0.8	194	34	10	25
26	1417		4	24	0.6	220	36	10	26
27	1418		1	16	0.4	254	20	10	27
28	1419		1	28	0.6	196	18	10	28
29	1420		1	40	1.6	126	26	10	29
30	83XLS 1421		1	10	0.4	42	12	10	30
31	1422		1	24	1.0	164	22	10	31
32	1423		1	20	0.6	138	22	10	32
33	1424		1	26	0.6	154	20	20	33
34	1425		1	14	0.4	92	20	10	34
35	1426		1	20	0.4	92	14	10	35
36	1427		1	18	0.6	128	18	10	36
37	1428		1	26	0.2	122	26	20	37
38	1429		1	12	0.4	50	16	10	38
39	1430		1	14	0.6	30	10	10	39
40	STD B		28	140	1.0	138	96	-	40

VALUES IN PPM, UNLESS NOTED OTHERWISE

Certified by

J. Rossbacher

Rossbacher Laboratory Ltd

GEOCHEMICAL ANALYSTS & ASSAYERS

CERTIFICATE OF ANALYSIS

TO: CANAMAX RESOURCES INC.
601 - 535 THURLOW STREET
VANCOUVER, B.C.

3781 SPRINGER AVE.
SURREY, B.C. V4N 1A7
CANADA
TELEPHONE: 280-8818

CERTIFICATE NO. 8349-15

INVOICE NO.

DATE ANALYSED Oct. 6, 1983

PROJECT 042

No.	Sample	pH	Mo.	Co	Ag	Zn	Pb	Au			No.
01	83XCS 1431	-	1	26	0.6	50	10	10			01
02	1432		1	12	0.6	58	18	10			02
03	1433		1	24	0.6	52	28	10			03
04	1434		1	14	0.4	70	18	10			04
05	1435		1	72	0.6	26	22	10			05
06	1436		1	64	1.2	208	22	10			06
07	1437		1	14	0.8	42	16	20			07
08	1438		1	10	0.8	60	16	10			08
09	1439		1	24	0.6	64	20	20			09
10	83XLS 1440		1	14	0.6	50	18	20			10
11	1441		1	18	0.6	66	22	10			11
12	1442		1	18	1.0	48	28	10			12
13	1443		1	40	1.2	96	22	10			13
14	1444		1	116	2.4	18	12	10			14
15	1445		1	12	0.4	20	8	10			15
16	1446		1	42	0.2	20	6	10			16
17	1447		1	72	0.6	92	16	10			17
18	1448		1	42	0.4	50	6	10			18
19	1449		1	14	0.6	92	16	10			19
20	STD C		16	124	0.8	112	26	-			20
21	83XLS 1450		1	14	0.4	78	16	10			21
22	1451		1	14	0.4	74	16	10			22
23	1452		1	16	0.2	92	16	10			23
24	1453		7	42	0.8	44	22	10			24
25	1454		3	26	0.6	182	20	10			25
26	1455		1	14	0.4	66	16	12			26
27	1456		1	24	0.4	114	22	12			27
28	1457		1	24	1.2	180	16	20			28
29	1458		1	14	0.4	94	22	10			29
30	83XLS 1459		1	16	0.8	106	16	10			30
31	1460		3	32	1.0	112	30	12			31
32	1461		1	14	0.6	66	16	20			32
33	1462		1	14	0.8	72	14	10			33
34	1463		1	16	1.0	72	14	10			34
35	1464		3	30	0.4	72	18	10			35
36	1465		2	58	0.8	182	26	10			36
37	1466		4	38	0.8	262	40	10			37
38	1467		2	24	0.8	540	18	10			38
39	1468		1	12	0.6	108	18	10			39
40	STD C		16	124	0.8	116	28	-			40

VALUES IN PPM, UNLESS NOTED OTHERWISE.

Certified by *P. Rossbacher*

Rossbacher Laboratory Ltd

GEOCHEMICAL ANALYSTS & ASSAYERS

CERTIFICATE OF ANALYSIS

TO: CANAMAX RESOURCES INC.
601 - 535 THURLOW STREET
VANCOUVER, B.C.

3781 SPRINGER AVE.
SURREY, B.C. V4N 1A7
CANADA
TELEPHONE: 280-8818

CERTIFICATE NO. 8349-16

INVOICE NO.

DATE ANALYSED 8/10/14

PROJECT 042

No.	Sample	pH	Mo.	Co	Ag	Zn	Pb	Au			No.
01	83XLS 1469		1	34	0.8	170	50	10			01
02	1470		1	80	2.0	42	20	10			02
03	1471		1	20	0.2	96	18	20			03
04	1472		1	50	0.2	222	20	20			04
05	1473		1	22	0.2	72	18	10			05
06	1474		1	20	1.0	92	22	10			06
07	1475		1	16	0.2	70	20	30			07
08	1476		1	16	0.2	120	20	10			08
09	1477		1	26	0.2	92	38	10			09
10	83XLS 1478		1	26	0.4	92	26	10			10
11	1479		1	28	0.8	82	22	10			11
12	1480		1	18	0.2	148	14	10			12
13	1481		1	12	0.2	138	18	10			13
14	1482		1	90	1.0	860	26	10			14
15	1483		1	18	0.2	144	28	10			15
16	1484		1	20	0.2	126	30	10			16
17	1485		1	22	0.2	86	20	10			17
18	1486		1	20	1.0	270	20	10			18
19	1487		1	22	0.2	106	18	10			19
20	STD D		2	120	0.2	476	102	-			20
21	83XLS 1488		1	22	0.2	98	20	10			21
22	1489		1	16	0.6	70	20	10			22
23	1490		1	14	0.8	58	10	10			23
24	1491		1	34	1.2	134	20	10			24
25	1492		1	16	0.4	72	14	10			25
26	1493		1	16	0.6	54	14	10			26
27	1494		1	22	1.0	84	18	10			27
28	1495		1	62	1.2	120	20	10			28
29	1496		1	14	1.6	92	18	10			29
30	83XLS (1497)		1	20	1.2	62	12	10			30
31	1499		1	26	0.6	58	20	10			31
32	1499		1	10	0.2	70	16	10			32
33	1500		1	22	0.6	92	16	10			33
34	1501		1	22	0.4	92	18	10			34
35	1502		1	24	0.2	110	18	10			35
36	1503		3	24	0.2	72	20	10			36
37	1504		2	22	0.4	70	46	10			37
38	1505		3	30	0.4	86	44	10			38
39	1506		1	18	0.8	114	18	10			39
40	STD D		2	120	0.2	472	102	-			40

VALUES IN PPM, UNLESS NOTED OTHERWISE.

Certified by *P. Rossbacher*

Rossbacher Laboratory Ltd.

2225 S. SPRINGER AVE.
SURREY, B.C.
CANADA
TELEPHONE: 283-8818

GEOCHEMICAL ANALYSTS & ASSAYERS

CERTIFICATE OF ANALYSIS

CERTIFICATE NO. 8349-17
INVOICE NO.
DATE ANALYSED 8/31/11
PROJECT 042

TO: CANAMAX RESOURCES INC.
801 - 535 THURLOW STREET
VANCOUVER, B.C.

PPB

No.	Sample	pH	Mo	Cu	Ag	Zn	Pb	Au				No.
01	93XLS 1507		1	14	0.4	86	16	10				01
02	1508		1	10	0.4	50	14	10				02
03	1509		1	8	0.2	36	10	10				03
04	1510		1	20	0.6	90	16	10				04
05	1511		1	68	1.8	146	26	10				05
06	1512		1	18	0.4	82	14	10				06
07	1513		1	16	1.2	96	16	10				07
08	1514		1	22	0.4	98	24	10				08
09	1515		1	14	1.0	78	16	10				09
10	83XLS 1516		1	10	0.6	52	12	10				10
11	1517		1	40	1.6	100	22	10				11
12	1518		1	118	1.0	72	16	10				12
13	1519		1	40	1.4	196	14	10				13
14	1520		1	12	0.4	28	10	10				14
15	1521		2	16	1.2	92	14	10				15
16	1522		7	32	1.0	182	20	10				16
17	1523		2	12	0.6	52	12	10				17
18	1524		2	16	0.6	84	12	10				18
19	1525		1	10	0.8	68	10	10				19
20	STD E		4	72	0.2	146	16	-				20
21	83XLS 1526		1	10	0.4	34	8	10				21
22	1527		1	10	0.6	48	10	10				22
23	1528		1	10	1.0	64	14	10				23
24	1529		1	10	0.4	28	10	10				24
25	1530		1	14	0.8	76	28	10				25
26	1531		1	10	0.8	72	16	10				26
27	1532		1	10	0.8	72	14	10				27
28	1533		1	22	2.2	52	20	10				28
29	1534		1	12	0.8	48	14	10				29
30	83XLS 1535		1	24	1.2	132	24	10				30
31	1536		2	10	0.8	54	14	10				31
32	1537		2	12	0.6	76	12	10				32
33	1538		2	20	1.2	196	20	10				33
34	1539		6	38	0.8	212	20	10				34
35	1540		2	18	0.8	112	14	10				35
36	1541		2	16	0.4	162	14	10				36
37	1542		1	18	0.4	62	18	10				37
38	1543		1	20	0.4	172	14	10				38
39	1544		1	12	0.4	50	6	10				39
40	STD E		3	78	1.2	142	16	-				40

VALUES IN PPM, UNLESS NOTED OTHERWISE

Certified by *P. Rossbach*

Rossbacher Laboratory Ltd.

2225 S. SPRINGER AVE.
SURREY, B.C.
CANADA
TELEPHONE: 283-8818

GEOCHEMICAL ANALYSTS & ASSAYERS

CERTIFICATE OF ANALYSIS

TO: CANAMAX RESOURCES INC.
801 - 535 THURLOW STREET
VANCOUVER, B.C.

PPB

No.	Sample	pH	Mo	Cu	Ag	Zn	Pb	Au				No.
01	83XLS 1545		1	22	0.2	60	18	10				01
02	1546		2	48	1.4	170	10	10				02
03	1547		1	18	0.4	78	20	10				03
04	1548		1	24	0.4	78	22	10				04
05	1549		14	34	0.6	132	32	10				05
06	1550		1	28	0.6	124	24	10				06
07	1551		1	12	0.2	44	16	10				07
08	1552		1	26	0.8	60	22	10				08
09	1553		1	26	0.8	68	26	10				09
10	83XLS 1554		1	62	1.6	80	10	10				10
11	1555		1	18	0.6	72	16	10				11
12	1556		1	178	1.8	60	22	10				12
13	1557		1	22	0.8	70	16	10				13
14	1558		1	16	0.4	62	20	10				14
15	1559		1	18	0.6	58	20	10				15
16	1560		2	18	0.8	68	18	10				16
17	1561		3	120	0.8	72	18	10				17
18	1562		1	34	0.4	78	24	10				18
19	1563		1	16	0.4	68	24	10				19
20	STD E		3	80	0.7	138	20	-				20
21	83XLS 1564		1	18	0.6	60	24	10				21
22	1565		1	12	0.2	52	16	10				22
23	1566		1	14	0.6	58	18	10				23
24	1567		1	14	0.8	50	16	10				24
25	1568		4	126	1.0	112	24	10				25
26	1569		1	486	6.6	40	24	10				26
27	1570		1	110	2.6	52	26	10				27
28	1571		1	78	2.0	40	18	10				28
29	1572		1	18	0.4	80	18	10				29
30	83XLS 1573		1	24	1.0	50	16	10				30
31	1574		1	60	3.0	56	22	10				31
32	1575		1	52	1.2	68	24	10				32
33	1576		5	26	1.4	80	26	10				33
34	1577		1	26	1.0	74	16	10				34
35	1578		1	20	0.6	78	18	10				35
36	1579		2	24	0.4	84	28	10				36
37	1580		1	12	0.2	62	22	10				37
38	1581		1	12	0.6	88	16	10				38
39	1582		2	22	0.8	84	24	10				39
40	STD E		3	70	0.2	140	18	-				40

VALUES IN PPM, UNLESS NOTED OTHERWISE

Certified by *P. Rossbach*

CERTIFICATE NO. 8349-20
INVOICE NO.
DATE ANALYSED OCT 6, 1983
PROJECT 042

Rossbacher Laboratory Ltd.

GEOCHEMICAL ANALYSTS & ASSAYERS

CERTIFICATE OF ANALYSIS

2226 S. SPRINGER AVE.
BURNABY, B.C.
CANADA
TELEPHONE: 290-0910

CERTIFICATE NO. 83419-21
INVOICE NO.
DATE ANALYSED Oct 7, 1983
PROJECT 042

TO: CANAMAX RESOURCES INC.
801 - 535 THURLOW STREET
VANCOUVER, B.C.

No.	Sample	gpl	No.	Cu	Ag	Zn	Pb	Au				No.
01	83XLS1583		1	14	0.2	176	14	10				01
02	1584		1	14	0.2	18	20	10				02
03	1585		1	14	0.2	68	10	10				03
04	1586		1	10	0.2	42	14	10				04
05	1587		1	10	0.2	34	12	10				05
06	1588		1	12	0.2	38	12	10				06
07	1589		1	12	0.2	76	20	10				07
08												08
09	1591		1	12	0.2	48	18	10				09
10	83XLS1592		1	16	0.2	74	20	10				10
11	1593		1	8	0.2	42	8	10				11
12	1594		1	16	0.2	48	12	10				12
13	1595		1	16	0.2	88	16	10				13
14	1596		1	16	0.2	42	14	10				14
15	1597		1	16	0.2	48	16	10				15
16	1598		1	8	0.2	32	10	10				16
17	83XLS1449		1	12	0.2	70	14	10				17
18	J.D.F.		2	82	0.2	186	18					18
19												19
20												20
21												21
22												22
23												23
24												24
25												25
26												26
27												27
28												28
29												29
30												30
31												31
32												32
33												33
34												34
35												35
36												36
37												37
38												38
39												39
40												40

VALUES IN PPM UNLESS NOTED OTHERWISE

Certified by

P. Rossbacher

Rossbacher Laboratory Ltd.

GEOCHEMICAL ANALYSTS & ASSAYERS

CERTIFICATE OF ANALYSIS

2226 S. SPRINGER AVE.
BURNABY, B.C.
CANADA
TELEPHONE: 290-0910

CERTIFICATE NO. 83186-7
INVOICE NO. 316
DATE ANALYSED June 29/83
PROJECT 57042

TO: ANAX MINERALS EXPLORATION
801 - 535 THURLOW ST.
VANCOUVER, B.C.

No.	Sample	pH	No.	Cu	Ag	Zn	Pb	Au				No.
01	83XNL 6		1	26	0.4	5200	126	10				01
02	10		1	18	0.4	430	34	10				02
03	13		2	18	0.4	400	34	10				03
04	14		1	32	0.6	410	30	10				04
05	15		1	26	0.4	530	36	10				05
06	17		1	10	0.2	180	12	10				06
07	18		3	22	1.0	218	26	10				07
08	19		2	14	0.2	230	28	10				08
09	20		1	14	0.2	130	14	10				09
10	83XNL 21		3	24	1.0	246	48	10				10
11	22		2	22	0.2	188	24	10				11
12	23		2	28	0.4	358	32	10				12
13	25		3	26	0.6	334	72	10				13
14	26		2	14	0.4	236	28	10				14
15	28		4	44	1.4	3300	82	10				15
16	83XNL 29		4	32	0.8	440	40	10				16
17												17
18												18
19												19
20												20
21												21
22												22
23												23
24												24
25												25
26												26
27												27
28												28
29												29
30												30
31												31
32												32
33												33
34												34
35												35
36												36
37												37
38												38
39												39
40												40

VALUES IN PPM UNLESS NOTED OTHERWISE

Certified by

P. Rossbacher

Rossbacher Laboratory Ltd.

GEOCHEMICAL ANALYSTS & ASSAYERS

CERTIFICATE OF ANALYSIS

TO: CANAMAX RESOURCES INC.
601 - 535 THURLOW STREET
VANCOUVER, B.C.

2225 S. SPRINGER AVE.,
BURNABY, B.C.
CANADA
TELEPHONE: 298-8818

CERTIFICATE NO. 82346 6A

INVOICE NO.

DATE ANALYSED 3/20/83

PROJECT 042

No.	Sample	ppm	Mo	Co	Ag	Zn	Pb	Au	No.
01	83XNL 571	21	14	16	3700	44	10		01
02	572	17	10	10	420	19	10		02
03	573	21	10	12	470	14	10		03
04	574	10	10	10	350	18	10		04
05									05
06									06
07		2	16	12	450	150			07
08									08
09									09
10									10
11									11
12									12
13									13
14									14
15									15
16									16
17									17
18									18
19									19
20	STD	28	136	10	180	84			20
21	83XNS 669	4	34	28	70	34	10		21
22	670	1	24	28	88	30	20		22
23	671	1	14	26	78	16	10		23
24	672	1	14	22	66	12	10		24
25	673	1	16	28	90	20	10		25
26	674	1	16	24	68	24	10		26
27	675	1	12	10	66	14	10		27
28	676	1	14	26	90	22	10		28
29	677	1	28	22	24	4	10		29
30	83XNS 678	1	32	24	28	8	10		30
31	679	1	26	26	176	100	10		31
32	680	1	12	26	112	26	10		32
33	681	1	12	28	92	20	10		33
34	682	1	12	22	182	24	10		34
35	683	1	14	22	90	22	20		35
36	684	1	12	28	216	34	10		36
37	685	1	8	24	82	26	10		37
38	686	1	14	28	108	40	10		38
39	687	1	12	22	180	34	10		39
40	STD	29	138	130	88				40

VALUES IN PPM, UNLESS NOTED OTHERWISE.

Certified by _____

Rossbacher Laboratory Ltd.

GEOCHEMICAL ANALYSTS & ASSAYERS

CERTIFICATE OF ANALYSIS

TO: CANAMAX RESOURCES INC.
601 - 535 THURLOW STREET
VANCOUVER, B.C.

2225 S. SPRINGER AVE.,
BURNABY, B.C.
CANADA
TELEPHONE: 298-8818

CERTIFICATE NO. 83419-6

INVOICE NO.

DATE ANALYSED 03/18/83

PROJECT 042

No.	Sample	ppm	Mo	Co	Ag	Zn	Pb	Au	No.
01	83XNL 689	4	14	22	210	26	10		01
02	689	2	14	22	184	22	10		02
03	690	6	26	26	208	16	10		03
04	691	2	14	22	170	18	10		04
05	692	1	14	22	124	8	10		05
06	693	1	18	22	160	14	10		06
07	694	1	18	22	108	14	10		07
08	695	2	18	22	204	34	10		08
09	5658	1	24	10	64	40	10		09
10	83XNS 659	10	50	34	82	94	10		10
11	669	2	12	20	20	24	10		11
12	661	3	16	26	78	22	10		12
13	662	1	20	26	72	20	10		13
14	663	1	14	22	68	16	10		14
15	664	1	12	26	54	14	10		15
16	665	1	20	22	54	12	10		16
17	666	1	100	24	20	10	10		17
18	667	1	308	56	22	24	10		18
19	668	1	78	24	60	16	10		19
20	STD	28	136	10	180	84			20
21	83XNS 669	4	34	28	70	34	10		21
22	670	1	24	28	88	30	20		22
23	671	1	14	26	78	16	10		23
24	672	1	14	22	66	12	10		24
25	673	1	16	28	90	20	10		25
26	674	1	16	24	68	24	10		26
27	675	1	12	10	66	14	10		27
28	676	1	14	26	90	22	10		28
29	677	1	28	22	24	4	10		29
30	83XNS 678	1	32	24	28	8	10		30
31	679	1	26	26	176	100	10		31
32	680	1	12	26	112	26	10		32
33	681	1	12	28	92	20	10		33
34	682	1	12	22	182	24	10		34
35	683	1	14	22	90	22	20		35
36	684	1	12	28	216	34	10		36
37	685	1	8	24	82	26	10		37
38	686	1	14	28	108	40	10		38
39	687	1	12	22	180	34	10		39
40	STD	29	138	130	88				40

VALUES IN PPM, UNLESS NOTED OTHERWISE.

Certified by *P. Rossbach*

Rossbacher Laboratory Ltd.

GEOCHEMICAL ANALYSTS & ASSAYERS

CERTIFICATE OF ANALYSIS

TO: CANAMAX RESOURCES INC.
801 - 535 THURLOW STREET
VANCOUVER, B.C.

2726 S. SPRINGER AVE.,
BURNABY, B.C.
CANADA
TELEPHONE: 709-8810

CERTIFICATE NO. 83419-7

INVOICE NO.

DATE ANALYSED OCT 5/83

PROJECT 042

No.	Sample	pH	Mo	Cu	PPB				No.
					As	Zn	Pb	Au	
01	83XNS 698		1	22	0.8	344	54	10	01
02	689		1	14	0.6	226	10	10	02
03	690		1	14	0.4	130	16	10	03
04	691		1	18	1.0	168	26	10	04
05	692		1	16	0.4	78	22	10	05
06	693		1	22	0.6	110	28	10	06
07	698		1	16	0.2	94	20	10	07
08	695		1	20	0.4	82	20	10	08
09	696		1	21	1.0	164	40	10	09
10	83XNS 697		1	14	0.4	206	28	10	10
11	698		4	78	3.4	266	50	10	11
12	703		2	50	1.4	286	60	10	12
13	701		1	22	0.8	94	26	10	13
14	83XNS 702		2	48	1.4	266	54	10	14
15	570 C		17	178	0.6	106	28		15
16									16
17									17
18									18
19									19
20									20
21									21
22									22
23									23
24									24
25									25
26									26
27									27
28									28
29									29
30									30
31									31
32									32
33									33
34									34
35									35
36									36
37									37
38									38
39									39
40									40

VALUES IN PPM, UNLESS NOTED OTHERWISE.

Certified by

J. Rossbacher

Rossbacher Laboratory Ltd.

GEOCHEMICAL ANALYSTS & ASSAYERS

CERTIFICATE OF ANALYSIS

TO: CANAMAX RESOURCES INC.
601 - 535 THURLOW STREET
VANCOUVER, B.C.

2726 S. SPRINGER AVE.,
BURNABY, B.C.
CANADA
TELEPHONE: 709-8810

CERTIFICATE NO. 83481-3

INVOICE NO.

DATE ANALYSED 8/2/83

PROJECT #042

No.	Sample	pH	Mo	Cu	PPB				No.
					Ag	Zn	Pb	Au	
01	83XNS 789		1	14	0.2	48	16	20	01
02	790		1	14	0.2	80	18	10	02
03	791		1	8	0.2	56	16	10	03
04	792		1	14	0.1	120	28	10	04
05	793		1	6	0.2	62	18	10	05
06	794		1	12	0.2	120	22	10	06
07	795		1	12	0.2	64	14	10	07
08	796		1	10	0.2	80	16	10	08
09	797		1	10	0.2	64	14	10	09
10	83XNS 798		10	14	0.4	240	24	10	10
11	799		1	6	0.2	90	10	10	11
12									12
13									13
14	S 802		1	10	0.2	58	18	10	14
15									15
16									16
17	570 E		3	78	0.2	160	20		17
18									18
19									19
20									20
21									21
22									22
23									23
24									24
25									25
26									26
27									27
28									28
29									29
30									30
31									31
32									32
33									33
34									34
35									35
36									36
37									37
38									38
39									39
40									40

VALUES IN PPM, UNLESS NOTED OTHERWISE.

Certified by

J. Rossbacher

Rossbacher Laboratory Ltd.

GEOCHEMICAL ANALYSTS & ASSAYERS

CERTIFICATE OF ANALYSIS

TO: CANAMAX RESOURCES INC.
801 - 535 THURLOW STREET
VANCOUVER, B.C.

2225 E. SPRINGER AVE.,
BURNABY, B.C.
CANADA
TELEPHONE: 799-8810

CERTIFICATE NO. 83495-2

INVOICE NO.

DATE ANALYSED 8/10/74

PROJECT # 042

No.	Sample	pH	Mo V	Cu V	Ag	Zn	Pb	Au.	No.
01	83XN								01
02									02
03									03
04	S 812		1	14	0.4	70	16	10	04
05	L 813	NSS			N.S.S.			10	05
06	S 814		1	12	0.4	88	18	10	06
07									07
08	S 816		1	28	0.2	126	20	10	08
09	L 817		1	28	0.6	488	32	10	09
10	INT								10
11	L 819		1	36	0.6	326	36	10	11
12	T 820		1	16	0.6	78	22	10	12
13									13
14	L 822		1	30	1.2	472	88	10	14
15	S 823		1	4	0.2	46	16	10	15
16									16
17	L 825		16	22	0.4	306	18	10	17
18	826		18	32	0.4	260	20	10	18
19	827		17	20	0.4	240	20	10	19
20	827 D		2	120	4.0	500	102		20
21	83XN 828		4	12	0.4	146	14	10	21
22	S 829		1	10	0.2	72	14	10	22
23	830		2	8	0.4	62	16	10	23
24	831		1	6	0.4	58	16	10	24
25	832		3	10	0.8	92	22	10	25
26									26
27									27
28	S 836		1	18	0.2	546	20	10	28
29	837		1	6	0.4	62	16	10	29
30	83XN 838		10	12	0.6	310	8	10	30
31	839		1	22	1.0	468	14	10	31
32	840		1	22	2.2	220	16	10	32
33	841		1	22	0.4	1010	16	10	33
34	842		1	28	0.6	1600	16	10	34
35	843		1	16	0.6	1620	44	10	35
36	844		1	82	3.0	376	32	10	36
37	845		1	12	0.2	180	22	10	37
38	846		10	14	0.6	1200	32	10	38
39	847		1	8	0.4	210	20	10	39
40	847 D		1	110	4.2	500	102		40

*) NOT SUFFICIENT SAMPLE
VALUES IN PPM, UNLESS NOTED OTHERWISE.

Certified by

J. Rossbacher

Rossbacher Laboratory Ltd.

GEOCHEMICAL ANALYSTS & ASSAYERS

CERTIFICATE OF ANALYSIS

TO: CANAMAX RESOURCES INC.
801 - 535 THURLOW STREET
VANCOUVER, B.C.

2225 E. SPRINGER AVE.,
BURNABY, B.C.
CANADA
TELEPHONE: 799-8810

CERTIFICATE NO. 83495-3

INVOICE NO.

DATE ANALYSED 8/3/0/74

PROJECT # 042

No.	Sample	pH	Mo V	Cu V	Ag	Zn	Pb	Au	No.
01	83XN 848		2	26	0.3	860	68	10	01
02	850		2	30	0.2	740	50	10	02
03	851		1	8	0.2	140	20	10	03
04	852		2	6	1.2	144	20	10	04
05	853		3	8	0.4	180	20	10	05
06	854		1	22	1.0	200	20	10	06
07	L 855		1	16	0.6	760	32	10	07
08	866		1	12	0.2	920	22	10	08
09	S 857		1	22	0.4	850	28	10	09
10	83XN 858		1	14	0.2	194	22	10	10
11	859		1	10	0.2	376	28	10	11
12	860		1	14	0.2	700	28	10	12
13	861		1	18	0.3	1100	22	10	13
14	862		1	10	0.4	700	32	10	14
15	863		1	24	1.0	1100	32	10	15
16	L 864		2	32	1.2	1300	60	10	16
17	S 865		2	28	0.8	2520	90	10	17
18	866		1	8	0.2	270	10	10	18
19	871		1	10	0.4	100	22	10	19
20	83XN 872		1	8	0.4	62	16	10	20
21	873		5	12	0.2	800	16	10	21
22	L 874		2	18	0.2	180	20	10	22
23	875		2	10	0.2	160	18	10	23
24	876		5	12	0.2	140	16	10	24
25	877		1	10	0.2	100	18	10	25
26	878		5	16	0.4	130	22	10	26
27	879		1	14	0.2	250	18	10	27
28	880		1	8	0.2	210	20	10	28
29	881		4	8	0.2	190	18	10	29
30	83XN 882		1	12	0.4	310	24	10	30
31	S 883		1	6	0.4	88	24	10	31
32	884		1	6	0.2	64	16	10	32
33	885		1	8	0.2	60	20	10	33
34	886		1	8	0.8	22	24	10	34
35	887		1	8	0.4	22	36	10	35
36	888		1	6	0.4	58	14	10	36
37	889		1	6	0.2	80	12	10	37
38	890		1	6	0.2	80	18	10	38
39	891		1	6	0.4	88	14	10	39
40	891 D		29	110	1.0	130	90		40

VALUES IN PPM, UNLESS NOTED OTHERWISE.

Certified by

J. Rossbacher

Rossbacher Laboratory Ltd.

GEOCHEMICAL ANALYSTS & ASSAYERS

CERTIFICATE OF ANALYSIS

TO: CANAMAX RESOURCES INC.
601 - 535 THURLOW STREET
VANCOUVER, B.C.

2225 S. SPRINGER AVE.,
BURNABY, B.C.
CANADA
TELEPHONE: 299-8810

CERTIFICATE NO. 83495-4

INVOICE NO.

DATE ANALYSED 8/5/10/24

PROJECT # 042

No.	Sample	pH	Mo ✓	Cu ✓	Ag	Zn	Pb	Au					No.
01	83XNS 892		1	12	0.6	96	26	10					01
02	893		1	10	0.4	178	20	10					02
03	894		1	8	0.4	70	20	10					03
04	895		2	3.6	1.6	660	58	10					04
05	896		1	10	0.2	88	16	10					05
06	897		1	8	0.2	74	20	10					06
07	898		1	12	0.4	130	20	20					07
08	899		1	6	0.2	44	18	80					08
09	900		1	8	0.4	76	16	10					09
10	83XNS 901		1	6	0.4	54	16	10					10
11	902		1	8	0.4	100	18	10					11
12	903		1	8	0.4	70	18	10					12
13	904		1	8	0.2	70	30	10					13
14	905		1	10	0.4	94	20	10					14
15	906	NSS		N.S.S.				10					15
16	907		1	10	0.4	88	24	10					16
17	908		1	6	0.2	76	16	10					17
18	909		1	12	0.2	68	18	10					18
19	910		1	8	0.2	76	16	10					19
20	SID E		3	7.6	0.2	150	20	10					20
21	83XNS 911		1	8	0.2	72	20	10					21
22	912		1	6	0.2	44	12	10					22
23	913		1	12	0.6	116	28	10					23
24	914		1	14	1.4	138	28	10					24
25	915		1	10	0.2	176	16	10					25
26	916		1	8	0.4	82	20	10					26
27	917		1	10	0.6	94	24	10					27
28	918		1	8	0.4	82	16	10					28
29	919		1	8	0.4	82	20	10					29
30	83XNS 920		1	8	0.4	82	14	10					30
31	921		1	10	0.4	150	20	10					31
32	922		1	8	0.4	118	18	150					32
33	923		1	6	0.4	70	16	10					33
34	924		1	8	0.6	130	20	10					34
35	925		1	12	0.2	94	24	10					35
36	926		1	10	0.2	88	20	10					36
37	927		1	14	0.2	84	26	10					37
38	928		2.6	12.4	1.2	420	282	10					38
39	SID A		3	7.8	0.2	150	24	10					39
40													40

VALUES IN PPM, UNLESS NOTED OTHERWISE.

Certified by

J. Rossbach

Rossbacher Laboratory Ltd.

GEOCHEMICAL ANALYSTS & ASSAYERS

CERTIFICATE OF ANALYSIS

TO: CANAMAX RESOURCES INC.
601 - 535 THURLOW STREET
VANCOUVER, B.C.

2225 S. SPRINGER AVE.,
BURNABY, B.C.
CANADA
TELEPHONE: 299-8810

CERTIFICATE NO. 83574-3

INVOICE NO. 4047

DATE ANALYSED 8/3/12/08

PROJECT 57042

No.	Sample	pH	Mo ✓	sr	PPB Au	PPB Au	PPB Au	PPB Au	(ORIGINAL)	No.
01	83XNS 922				10	10	10	10		01
02										02
03										03
04										04
05										05
06										06
07										07
08										08
09										09
10										10
11										11
12										12
13										13
14										14
15										15
16										16
17										17
18										18
19										19
20										20
21										21
22										22
23										23
24										24
25										25
26										26
27	A				FIRST RORUN					27
28	B				SECOND RORUN					28
29	C				THIRD RORUN					29
30										30
31										31
32										32
33										33
34										34
35										35
36										36
37										37
38										38
39										39
40										40

VALUES IN PPM, UNLESS NOTED OTHERWISE.

Certified by

J. Rossbach

Rossbacher Laboratory Ltd.

GEOCHEMICAL ANALYSTS & ASSAYERS

CERTIFICATE OF ANALYSIS

TO: CANAMAX RESOURCES INC.
601 - 535 THURLOW STREET
VANCOUVER, B.C.

2225 S. SPRINGER AVE.,
BURNABY, B. C.
CANADA
TELEPHONE: 798-8810

CERTIFICATE NO. 83502

INVOICE NO.

DATE ANALYSED 8/31/10

PROJECT 57042

No.	Sample	pH	Mo	Co	Ag	Zn	Pb	As	PPS Au	No.
01	83XNS 930			-	0.2	190	22	.	10	01
02	S 971			-	0.2	174	10	.	12	02
03	S 970									03
04										04
05										05
06										06
07										07
08										08
09										09
10										10
11										11
12										12
13										13
14										14
15										15
16										16
17										17
18										18
19										19
20										20
21										21
22										22
23										23
24										24
25										25
26										26
27										27
28										28
29										29
30										30
31										31
32										32
33										33
34										34
35										35
36										36
37										37
38										38
39										39
40										40

VALUES IN PPM, UNLESS NOTED OTHERWISE.

Certified by

P. Rossbach

Rossbacher Laboratory Ltd.

GEOCHEMICAL ANALYSTS & ASSAYERS

CERTIFICATE OF ANALYSIS

TO: CANAMAX RESOURCES INC.
601 - 535 THURLOW STREET
VANCOUVER, B.C.

2225 S. SPRINGER AVE.,
BURNABY, B. C.
CANADA
TELEPHONE: 798-8810

CERTIFICATE NO. 83509

INVOICE NO.

DATE ANALYSED 8/31/10

PROJECT 042

No.	Sample	pH	Mo	Co	Ag	Zn	Pb	Au	PPS	No.
01	XXXXXXXXXX									01
02										02
03										03
04										04
05										05
06										06
07										07
08										08
09										09
10										10
11										11
12										12
13										13
14										14
15										15
16										16
17										17
18										18
19										19
20										20
21										21
22										22
23										23
24										24
25										25
26										26
27										27
28										28
29										29
30										30
31										31
32										32
33										33
34										34
35										35
36										36
37										37
38										38
39										39
40										40

VALUES IN PPM, UNLESS NOTED OTHERWISE.

Certified by

P. Rossbach

Rossbacher Laboratory Ltd.

GEOCHEMICAL ANALYSTS & ASSAYERS

CERTIFICATE OF ANALYSIS

TO: CANAMAX RESOURCES INC.
601 - 535 THURLOW STREET
VANCOUVER, B.C.

2225 S. SPRINGER AVE.,
BURNABY, B.C.
CANADA
TELEPHONE: 299-8910

CERTIFICATE NO. 83346-1

INVOICE NO.

DATE ANALYSED 8/10/89

PROJECT 042

No.	Sample	pH	Mo	Cu	Ag	Zn	Pb	Au	No.
01	B3XQS 7A		2	32	0.2	40	34	1	01
02	10		7	34	0.4	620	46	1	02
03	11		6	44	1.6	430	50	1	03
04	12		2	16	1.2	1000	32	1	04
05	13		1	44	0.8	250	150	1	05
06	14		2	14	0.2	318	22	1	06
07	15		11	6	0.6	346	37	1	07
08	16		10	16	0.2	162	48	1	08
09	17		5	14	0.2	150	22	1	09
10	B3XQS 7B		1	4	0.2	16	40	1	10
11	19		2	1	0.2	16	4	1	11
12	20		1	20	0.2	48	8	1	12
13	21		1	1	0.2	150	14	1	13
14	22		1	8	0.8	42	47	1	14
15	23		1	8	0.2	48	24	1	15
16	24		1	12	0.2	5	4	1	16
17	25		1	16	0.4	22	30	1	17
18	26		1	10	0.2	116	7	1	18
19	B3XQS 27		1	14	0.2	10	22	1	19
20	512 C		14	178	0.6	12	20	1	20
21	B3XQS 28		1	10	0.2	64	16	1	21
22	29		2	12	0.2	350	38	1	22
23	730		1	10	0.4	346	46	1	23
24	31		1	14	0.4	220	48	1	24
25	32		1	16	0.4	172	32	1	25
26	33		1	12	0.6	16	54	1	26
27	34		1	1	0.2	116	7	1	27
28	35		1	14	0.2	38	20	1	28
29	36		1	12	0.2	114	26	1	29
30	B3XQS 37		1	16	0.2	324	38	1	30
31	38		1	14	0.2	118	18	1	31
32	39		1	12	0.6	162	30	1	32
33	40		1	12	0.2	172	20	1	33
34	41		1	14	0.2	172	20	1	34
35	42		1	18	0.2	100	4	1	35
36	43		1	14	0.2	74	20	1	36
37	44		1	18	0.2	15	20	1	37
38	45		1	10	0.6	162	30	1	38
39	B3XQS 46		1	10	1.0	566	40	1	39
40	513 C		14	178	0.6	12	20	1	40

VALUES IN PPM, UNLESS NOTED OTHERWISE

Certified by _____

Rossbacher Laboratory Ltd.

GEOCHEMICAL ANALYSTS & ASSAYERS

CERTIFICATE OF ANALYSIS

TO: CANAMAX RESOURCES INC.
601 - 535 THURLOW STREET
VANCOUVER, B.C.

2225 S. SPRINGER AVE.,
BURNABY, B.C.
CANADA
TELEPHONE: 299-8910

CERTIFICATE NO. 83346-2

INVOICE NO.

DATE ANALYSED 8/10/89

PROJECT 042

No.	Sample	pH	Mo	Cu	Ag	Zn	Pb	Au	No.
01	B3XQS 7A		1	16	0.4	350	24	1	01
02	48		1	14	0.4	16	12	1	02
03	49		1	12	0.2	130	16	1	03
04	50		1	18	0.4	350	18	1	04
05	51		1	30	0.6	20	28	1	05
06	52		1	10	0.2	18	14	1	06
07	53		1	18	0.4	124	12	1	07
08	B3XQS 54		1	10	1.0	330	32	1	08
09									09
10									10
11									11
12									12
13									13
14									14
15									15
16									16
17									17
18									18
19									19
20									20
21									21
22									22
23									23
24									24
25									25
26									26
27									27
28									28
29									29
30									30
31									31
32									32
33									33
34									34
35									35
36									36
37									37
38									38
39									39
40									40

VALUES IN PPM, UNLESS NOTED OTHERWISE

Certified by _____

Rossbacher Laboratory Ltd.

GEOCHEMICAL ANALYSTS & ASSAYERS

CERTIFICATE OF ANALYSIS

2225 S. SPRINGER AVE.,
BURNABY, B. C.
CANADA
TELEPHONE: 299-6910

CERTIFICATE NO. 83346-1

INVOICE NO.

DATE ANALYSED 8/10/29

PROJECT 042

TO: CANAMAX RESOURCES INC.
601 - 535 THURLOW STREET
VANCOUVER, B.C.

No.	Sample	pH	Mo	Cu	Ag	Zn	Pb	AU				No.
01	83 XQS 709		2	22	0.2	360	34	10				01
02	10		7	24	0.4	620	46	10				02
03	11		6	64	1.6	430	50	10				03
04	12		2	16	1.2	1280	32	10				04
05	13		1	44	0.8	250	100	10				05
06	14		2	14	0.2	318	22	10				06
07	15		11	36	0.6	296	32	10				07
08	16		10	16	0.2	312	48	10				08
09	17		8	14	0.2	150	22	10				09
10	83 XQS 718		1	14	0.2	226	40	10				10
11	19		2	18	0.2	186	46	10				11
12	20		1	30	0.2	200	38	10				12
13	21		1	12	0.2	150	14	10				13
14	22		1	18	0.8	312	48	10				14
15	23		1	8	0.2	98	24	10				15
16	24		1	10	0.2	260	40	10				16
17	25		1	16	0.4	232	84	10				17
18	26		1	10	0.2	116	28	10				18
19	83 XQS 727		1	14	0.2	90	22	10				19
20	STD C		14	178	0.6	122	82	-				20
21	83 XQS 728		1	10	0.2	64	12	10				21
22	29		2	12	0.2	350	28	10				22
23	730		1	10	0.4	340	46	10				23
24	31		1	14	0.4	220	48	10				24
25	32		1	16	0.4	178	32	10				25
26	33		1	12	0.6	136	24	10				26
27	34		1	10	0.2	112	26	10				27
28	35		1	14	0.2	228	24	10				28
29	36		1	12	0.2	194	26	10				29
30	83 XQS 737		1	16	0.2	224	54	10				30
31	38		1	14	0.2	118	18	10				31
32	39		1	12	0.6	192	34	10				32
33	40		1	12	0.2	172	20	10				33
34	41		1	14	0.2	192	20	10				34
35	42		1	28	2.2	1010	42	10				35
36	43		1	14	0.2	94	26	10				36
37	44		1	18	0.2	150	20	10				37
38	45		1	10	0.6	160	36	10				38
39	83 XQS 746		1	38	1.0	560	46	10				39
40	STD C		14	180	0.6	120	80	-				40

VALUES IN PPM, UNLESS NOTED OTHERWISE.

Certified by *[Signature]*

Rossbacher Laboratory Ltd.

GEOCHEMICAL ANALYSTS & ASSAYERS

2225 S. SPRINGER AVE.,
BURNABY, B.C.
CANADA
TELEPHONE: 298-8810

CERTIFICATE NO. 83383-C

INVOICE NO.

DATE ANALYSED SEPT 83

PROJECT 042

CERTIFICATE OF ANALYSIS

TO: CANAMAX RESOURCES INC.
601 - 535 THURLOW ST.
VANCOUVER, B.C. V6E 3L6

No.	Sample	pH	Mo	Cu	Ag	Zn	Pb	Au					No.
01	83XQS755		1	10	0.0	94	20	12					01
02	56		1	12	0.2	116	18	10					02
03	57		1	12	0.4	204	28	10					03
04	58		1	8	0.2	104	22	10					04
05	59		2	14	0.4	166	38	12					05
06	60		2	12	0.2	172	36	40					06
07	61		1	8	0.2	410	34	10					07
08	62		1	8	0.2	146	24	10					08
09	63		1	6	1.2	188	18	10					09
10	83XQS764		1	8	0.6	550	108	10					10
11	65		1	10	0.2	106	16	10					11
12	66		1	8	0.2	128	24	10					12
13	67		1	8	0.2	188	36	10					13
14	68		1	10	0.2	178	36	10					14
15	69		1	10	0.2	166	28	10					15
16	70		1	6	0.2	94	28	10					16
17	71		1	8	0.2	90	20	10					17
18	72		1	8	0.2	94	14	10					18
19	73		1	20	0.4	160	34	10					19
20	83XQS774		1	14	0.4	450	22	10					20
21	75		1	14	0.6	258	22	10					21
22	76		1	8	0.2	240	28	10					22
23	77		1	6	0.2	74	18	10					23
24	78		4	22	1.0	670	90	10					24
25	79		3	12	0.8	650	100	10					25
26	80		5	8	0.4	244	56	10					26
27	81		3	6	0.2	184	22	10					27
28	82		2	8	0.2	138	16	10					28
29	83		2	6	0.2	386	16	10					29
30	83XQS784		3	10	0.2	104	16	10					30
31	85		1	18	0.2	164	18	10					31
32	86		1	8	0.2	144	22	10					32
33	87		1	14	0.4	178	18	10					33
34	88		1	12	0.2	118	28	10					34
35	89		1	14	0.2	240	48	10					35
36	90		2	12	0.2	210	32	10					36
37	91		1	12	0.2	130	32	10					37
38	92		1	4	0.2	94	20	10					38
39	83XQS793		1	8	0.2	146	50	10					39
40	512 C		160	06	188	102	94	-					40

VALUES IN PPM, UNLESS NOTED OTHERWISE.

Certified by

J. Rossbacher

Rossbacher Laboratory Ltd.

GEOCHEMICAL ANALYSTS & ASSAYERS

2225 S. SPRINGER AVE.,
BURNABY, B.C.
CANADA
TELEPHONE: 298-8810

CERTIFICATE NO. 83383-B

INVOICE NO.

DATE ANALYSED 93/09/10

PROJECT 57042

CERTIFICATE OF ANALYSIS

TO: CANAMAX RESOURCES INC.
601 - 535 THURLOW ST.
VANCOUVER, B.C. V6E 3A1

No.	Sample	pH	Mo	Cu	Ag	Zn	Pb	Au					No.
01	83XQS794		1	10	0.2	244	52	10					01
02	95		1	12	0.2	328	42	10					02
03	96		1	10	0.4	226	42	10					03
04	97		7	22	0.2	400	44	10					04
05	98		1	14	1.2	158	32	10					05
06	99		1	16	0.6	336	32	10					06
07	83XQS800		1	6	0.2	48	14	10					07
08	01		1	8	0.2	110	24	10					08
09	02		1	8	0.2	64	16	10					09
10	83XQS803		1	14	0.2	122	24	10					10
11	04		1	8	0.2	100	22	10					11
12	05		1	6	0.2	102	22	10					12
13	06		2	8	0.2	66	16	10					13
14	07		6	40	1.8	500	70	10					14
15	08		3	58	3.0	600	80	10					15
16	09		4	26	0.6	450	70	10					16
17	10		2	6	0.2	60	18	10					17
18	11		2	8	0.2	220	18	10					18
19	83XQS812		1	10	0.6	440	22	10					19
20	13		4	48	0.6	2300	24	10					20
21	14		2	8	0.2	260	14	10					21
22	15		2	6	0.2	260	8	10					22
23	16		2	6	0.2	114	12	10					23
24	17		2	26	0.4	240	16	10					24
25	18		3	8	0.2	306	10	10					25
26	19		4	8	0.6	110	20	10					26
27	20		4	8	0.2	106	18	10					27
28	21		3	6	0.2	94	18	10					28
29	22		2	12	0.4	174	16	10					29
30	83XQS823		1	8	0.2	188	16	10					30
31	24		2	12	1.2	860	26	10					31
32	25		1	8	0.2	740	20	10					32
33	26		1	10	0.2	500	36	10					33
34	27		2	8	0.4	520	22	50					34
35	28		1	8	0.4	540	24	10					35
36	29		2	10	0.4	188	36	10					36
37	30		3	12	1.4	140	14	10					37
38	31		1	12	0.2	640	14	10					38
39	83XQS832		2	6	0.2	98	14	10					39
40	512 B												40

VALUES IN PPM, UNLESS NOTED OTHERWISE.

Certified by

J. Rossbacher

Rossbacher Laboratory Ltd.

GEOCHEMICAL ANALYSTS & ASSAYERS

7225 S. SPRINGER AVE.,
BURNABY, B.C.
CANADA
TELEPHONE: 298-8810

CERTIFICATE OF ANALYSIS

TO: CANAMAX RESOURCES INC.
601 - 535 THURLOW ST.
VANCOUVER, B.C. V6E 3L6

CERTIFICATE NO. 83383-#E

INVOICE NO.

DATE ANALYSED SEPT '83

PROJECT 042

No.	Sample	pH	Mo	Cu	Ag	Zn	Pb	Au				No.
01	83XQS 833		1	12	0.4	520	18	10				01
02	34		1	6	0.2	84	14	10				02
03	35		1	8	0.2	78	14	60				03
04	36		1	8	0.2	60	8	20				04
05	37		1	12	0.2	134	80	20				05
06	38		1	8	0.6	76	16	10				06
07	39		1	8	0.6	70	20	10				07
08	40		1	14	0.8	198	34	10				08
09	41		1	8	0.2	62	14	10				09
10	83XQS 842		1	6	0.2	50	14	10				10
11	43		2	10	0.2	166	16	10				11
12	44		1	10	0.2	86	14	10				12
13	45		1	8	0.2	162	12	10				13
14	46		1	12	0.2	690	24	10				14
15	47		1	10	0.4	182	16	40				15
16	48		1	8	0.6	130	18	10				16
17	49		1	6	0.2	58	14	10				17
18	50		1	6	0.2	88	8	10				18
19	51		1	8	0.2	60	18	10				19
20	83XQS 852		1	16	0.8	620	44	10				20
21	53		1	16	0.6	436	32	10				21
22	54		1	10	0.2	78	14	10				22
23	55		9	80	2.4	1540	46	10				23
24	56		2	28	0.6	730	80	10				24
25	57		2	10	0.2	114	24	10				25
26	58		1	22	0.8	212	32	10				26
27	59		1	16	0.8	132	24	10				27
28	60		1	12	0.6	138	22	10				28
29	61		12	60	1.8	406	32	10				29
30	83XQS 62		1	24	0.6	660	44	10				30
31	63		3	10	0.2	106	22	10				31
32	64		1	14	0.6	108	28	10				32
33	65		3	18	0.8	292	40	10				33
34	66		1	12	0.2	124	40	10				34
35	67		2	12	0.2	112	26	10				35
36	68		17	18	0.4	740	44	10				36
37	69		1	6	0.2	66	16	10				37
38	70		1	12	0.4	130	16	10				38
39	83XQS 871		1	10	0.4	84	14	10				39
40	STD C		14	182	0.6	110	76	-				40

VALUES IN PPM, UNLESS NOTED OTHERWISE.

Certified by

P. Rossbacher

Rossbacher Laboratory Ltd.

GEOCHEMICAL ANALYSTS & ASSAYERS

7225 S. SPRINGER AVE.,
BURNABY, B.C.
CANADA
TELEPHONE: 298-8810

CERTIFICATE OF ANALYSIS

TO: CANAMAX RESOURCES INC.
601 - 535 THURLOW ST.
VANCOUVER, B.C. V6E 3L6

CERTIFICATE NO. 83383

INVOICE NO.

DATE ANALYSED 83/09/02

PROJECT 042

No.	Sample	pH	Mo	Cu	Ag	Zn	Pb	Au				No.
01	83XQS 872		2	26	1.0	320	48	10				01
02	73		1	14	0.4	218	20	10				02
03	74		1	10	0.2	64	14	10				03
04	75		1	12	0.4	20	22	10				04
05	76		1	18	0.6	32	26	10				05
06	77		1	14	0.6	210	22	10				06
07	78		1	8	0.2	70	10	10				07
08	79		1	10	0.2	120	16	10				08
09	83XQS 890		1	18	0.2	90	18	10				09
10	81		1	20	0.4	132	26	10				10
11	82		1	6	0.4	82	14	10				11
12	83		3	20	0.2	810	24	10				12
13	83XQS 884		1	12	0.4	112	12	10				13
14	872 D		2	180	4.0	500	102	-				14
15												15
16												16
17												17
18												18
19												19
20												20
21												21
22												22
23												23
24												24
25												25
26												26
27												27
28												28
29												29
30												30
31												31
32												32
33												33
34												34
35												35
36												36
37												37
38												38
39												39
40												40

VALUES IN PPM, UNLESS NOTED OTHERWISE.

Certified by

P. Rossbacher

Rossbacher Laboratory Ltd.

GEOCHEMICAL ANALYSTS & ASSAYERS

CERTIFICATE OF ANALYSIS

TO: CANAMAX RESOURCES INC.
801 - 535 THURLOW STREET
VANCOUVER, B.C.

2225 S. SPRINGER AVE.,
BURNABY, B.C.
CANADA
TELEPHONE: 299-8818

CERTIFICATE NO. 83351-4

INVOICE NO.

DATE ANALYSED Sept. 1983

PROJECT 042

No.	Sample	pH	Mo	Co	Ag	Zn	Pb	Au				No.
01												01
02												02
03												03
04												04
05												05
06												06
07												07
08												08
09												09
10												10
11												11
12												12
13												13
14												14
15												15
16												16
17												17
18												18
19												19
20												20
21												21
22												22
23												23
24												24
25												25
26												26
27												27
28												28
29												29
30												30
31												31
32												32
33	83x05947		1	12	0.8	426	72					33
34	48		1	12	1.0	136	24					34
35	49		1	12	0.4	16	16					35
36	50		1	10	0.2	60	16					36
37	51		1	10	0.2	60	16					37
38	83x05952		1	32	0.8	770	38					38
39	SIDE		2	20	0.2	160	18					39

Certified by

J. Rossbacher

Rossbacher Laboratory Ltd.

GEOCHEMICAL ANALYSTS & ASSAYERS

CERTIFICATE OF ANALYSIS

TO: CANAMAX RESOURCES INC.
801 - 535 THURLOW STREET
VANCOUVER, B.C.

2225 S. SPRINGER AVE.,
BURNABY, B.C.
CANADA
TELEPHONE: 299-8818

CERTIFICATE NO. 83351-5

INVOICE NO.

DATE ANALYSED 83/09/02

PROJECT 042

No.	Sample	pH	Mo	Co	Ag	Zn	Pb	Au				No.
01	83x05953		1	26	1.6	900	26	10				01
02	954		5	64	1.8	1300	80	10				02
03	955		3	16	0.6	510	36	10				03
04	956		1	12	0.2	120	24	10				04
05	957		7	10	1.0	580	26	20				05
06	58		1	10	0.4	120	20	10				06
07	59		1	6	0.4	46	16	10				07
08	60		1	6	1.4	60	14	10				08
09	61		1	8	0.6	94	18	10				09
10	83x05962		1	10	0.4	184	20	10				10
11	63		1	12	1.0	270	28	10				11
12	64		1	12	0.8	450	40	10				12
13	65		12	16	1.6	1900	38	10				13
14	66		7	16	0.4	520	20	10				14
15	83x05967		7	34	1.0	760	86	10				15

VALUES IN PPM, UNLESS NOTED OTHERWISE.

Certified by

J. Rossbacher

Rossbacher Laboratory Ltd.

GEOCHEMICAL ANALYSTS & ASSAYERS

CERTIFICATE OF ANALYSIS

TO: CANAMAX RESOURCES INC.
801 - 535 THURLOW STREET
VANCOUVER, B.C.

2225 S. SPRINGER AVE.,
BURNABY, B.C.
CANADA
TELEPHONE: 298-8810

CERTIFICATE NO. 83391-2

INVOICE NO.

DATE ANALYSED 8/31/91

PROJECT 57042

No.	Sample	pH	Mo	Cu	Ag	Zn	Pb	Au					No.
01	83XQS 967							10					01
02	68			20	3.6	960	10	10					02
03	69			10	0.6	156	8	30					03
04	70			12	0.6	258	14	10					04
05	71			12	1.0	238	12	10					05
06	72			12	0.8	172	14	10					06
07	73			18	0.2	840	16	10					07
08	74			10	0.6	86	6	10					08
09	75			12	0.8	180	18	10					09
10	83XQS 971			12	0.6	186	20	10					10
11	77			14	0.2	190	28	10					11
12	78			40	1.6	600	22	10					12
13	79			12	0.2	380	20	10					13
14	80			50	3.0	970	30	10					14
15	81			8	0.2	130	20	10					15
16	82			12	0.2	324	22	10					16
17	83			6	0.2	50	16	10					17
18	84			12	0.2	106	24	10					18
19	83XQS 985			8	0.2	62	20	10					19
20	STD C			12	0.6	128	94	-					20
21	83XQS 986			12	0.6	118	26	10					21
22	87			6	1.2	60	14	10					22
23	88			12	1.0	176	20	10					23
24	89			22	0.4	380	40	10					24
25	90			8	0.2	110	24	10					25
26	91			6	0.3	82	18	10					26
27	92			6	0.4	110	20	10					27
28	93			10	0.2	108	20	10					28
29	94			10	0.4	106	16	10					29
30	83XQS 95			8	0.0	94	16	10					30
31	96			6	0.2	74	16	10					31
32	97			8	0.2	80	16	10					32
33	98			10	0.2	126	10	10					33
34	99			10	0.2	130	18	10					34
35	83XQS 100			6	0.4	102	18	10					35
36	C1			24	0.6	180	24	10					36
37	C2			18	0.2	164	20	10					37
38	C3			6	0.2	80	18	10					38
39	83XQS 1004			6	0.2	44	14	10					39
40	STD C			12	1.6	120	100	-					40

VALUES IN PPM, UNLESS NOTED OTHERWISE.

Certified by *P. Rossbach*

Rossbacher Laboratory Ltd.

GEOCHEMICAL ANALYSTS & ASSAYERS

CERTIFICATE OF ANALYSIS

TO: CANAMAX RESOURCES INC.
601 - 535 THURLOW STREET
VANCOUVER, B.C.

2225 S. SPRINGER AVE.,
BURNABY, B.C.
CANADA
TELEPHONE: 298-8810

CERTIFICATE NO. 83391-3

INVOICE NO.

DATE ANALYSED 8/31/91

PROJECT 57042

No.	Sample	pH	Mo	Cu	Ag	Zn	Pb	Au					No.
01	83XQS 1005			10	0.2	70	18	70					01
02	06			22	0.2	84	18	10					02
03	07			12	1.4	80	50	10					03
04	08			14	0.2	60	16	10					04
05	09			12	0.4	74	8	10					05
06	10			12	0.6	126	14	10					06
07	11			18	0.4	118	32	10					07
08	12			12	1.6	174	18	10					08
09	13			12	0.8	184	14	10					09
10	83XQS 1014			12	0.6	162	16	10					10
11	15			14	0.6	230	22	10					11
12	16			12	0.4	154	20	10					12
13	17			10	0.2	108	10	10					13
14	18			12	1.0	120	18	10					14
15	19			18	0.8	110	30	10					15
16	100X			16	0.6	180	26	10					16
17	21			16	1.3	204	30	10					17
18	22			8	0.4	76	16	10					18
19	83XQS 1023			16	0.4	180	26	10					19
20	STD D			126	4.2	506	110	-					20
21	83XQS 1024			12	0.2	120	26	10					21
22	25			10	0.2	120	20	10					22
23	26			12	0.2	180	20	10					23
24	27			18	0.2	220	14	10					24
25	28			12	0.2	288	28	10					25
26	29			8	0.2	106	22	10					26
27	30			8	0.2	82	14	10					27
28	31			42	0.2	240	16	10					28
29	32			24	0.4	152	20	10					29
30	83XQS 1033			20	0.2	110	30	10					30
31	34			26	0.2	184	24	10					31
32	35			18	0.2	68	14	10					32
33	36			14	0.7	108	28	10					33
34	37			24	0.2	126	38	10					34
35	38			18	0.2	116	36	10					35
36	39			20	0.2	60	8	10					36
37	40			18	0.2	156	34	10					37
38	41			12	0.2	216	42	10					38
39	83XQS 1042			20	0.4	238	64	10					39
40	STD D			117	2.8	470	98	-					40

VALUES IN PPM, UNLESS NOTED OTHERWISE.

Certified by *P. Rossbach*

Rossbacher Laboratory Ltd.

GEOCHEMICAL ANALYSTS & ASSAYERS

CERTIFICATE OF ANALYSIS

TO: CANAMAX RESOURCES INC.
801 - 535 THURLOW STREET
VANCOUVER, B.C.

2225 S. SPRINGER AVE.,
BURNABY, B.C.
CANADA
TELEPHONE: 299-8810

CERTIFICATE NO. 83391-4

INVOICE NO.

DATE ANALYSED 83/09/10

PROJECT 57042

No.	Sample	pH	No.	Cu	Ag	Zn	Pb	Au					No.
01	53VQS1043		1	12	0.2	166	36	12					01
02	40		2	14	0.2	120	18	12					02
03	45		2	8	0.2	264	34	12					03
04	46		1	8	0.2	144	52	12					04
05	47		1	10	0.2	272	20	12					05
06	48		1	8	0.6	184	12	12					06
07	49		2	8	1.8	460	42	12					07
08	50		1	6	0.6	106	14	12					08
09	51		1	8	0.2	152	24	12					09
10	53VQS1052		1	6	1.4	220	18	12					10
11	53		1	6	0.4	102	18	12					11
12	54		2	18	1.6	106	24	12					12
13	55		2	30	0.4	112	28	12					13
14	56		1	22	0.2	118	18	12					14
15	57		2	10	0.2	64	10	12					15
16	58		2	18	0.2	116	12	12					16
17	57		4	16	0.2	174	28	12					17
18	60		2	12	0.4	80	16	12					18
19	53VQS1061		2	12	0.3	64	24	10					19
20	STD B		29	138	1.0	130	94	-					20
21	53VQS1062		4	12	0.4	126	46	10					21
22	63		2	12	0.2	102	28	12					22
23	64		2	6	0.4	420	42	12					23
24	65		1	16	0.2	244	24	12					24
25	66		1	12	0.2	224	84	12					25
26	67		2	12	0.8	162	50	20					26
27	68		2	12	0.2	144	30	12					27
28	69		2	10	0.4	256	28	12					28
29	70		2	10	0.2	112	24	12					29
30	53VQS1071		1	8	0.2	90	18	12					30
31	72		2	10	0.2	106	34	12					31
32	73		2	6	0.2	180	18	12					32
33	74		2	6	0.2	160	14	12					33
34	75		2	12	0.2	86	20	20					34
35	76		1	26	0.4	112	22	20					35
36	77		2	8	0.2	108	40	12					36
37	78		1	12	0.2	180	16	12					37
38	79		1	8	0.2	62	20	20					38
39	53VQS1080		2	8	0.2	38	16	12					39
40	STD C		16	176	0.6	116	80	-					40

VALUES IN PPM, UNLESS NOTED OTHERWISE.

Certified by

J. Rossbacher

Rossbacher Laboratory Ltd.

GEOCHEMICAL ANALYSTS & ASSAYERS

CERTIFICATE OF ANALYSIS

TO: CANAMAX RESOURCES INC.
801 - 535 THURLOW STREET
VANCOUVER, B.C.

2225 S. SPRINGER AVE.,
BURNABY, B.C.
CANADA
TELEPHONE: 299-8810

CERTIFICATE NO. 83391-5

INVOICE NO.

DATE ANALYSED 83/09/10

PROJECT 57042

No.	Sample	pH	No.	Cu	Ag	Zn	Pb	Au					No.
01	53VQS1081		3	14	0.2	76	16	12					01
02													02
03													03
04													04
05													05
06													06
07													07
08													08
09													09
10													10
11													11
12													12
13													13
14													14
15													15
16													16
17													17
18													18
19													19
20													20
21													21
22													22
23													23
24													24
25													25
26													26
27													27
28													28
29													29
30													30
31													31
32													32
33													33
34													34
35													35
36													36
37													37
38													38
39													39
40													40

VALUES IN PPM, UNLESS NOTED OTHERWISE.

Certified by

J. Rossbacher

Rossbacher Laboratory Ltd.

GEOCHEMICAL ANALYSTS & ASSAYERS

CERTIFICATE OF ANALYSIS

225 S. SPRINGER AVE.,
BURNABY, B.C.
CANADA
TELEPHONE: 296-8818

CERTIFICATE NO. 83417-3

INVOICE NO.

DATE ANALYSED OCT 6, 1983

PROJECT 042

TO: CANAMAX RESOURCES INC.
801 - 535 THURLOW STREET
VANCOUVER, B.C.

No.	Sample	pH	Mo	Cu	Ag	Zn	Pb	Au				No.
01	R7XB L 1082		2	26	0.4	276	110	10				01
02	1083		1	20	0.4	256	36	10				02
03	1084		1	22	0.6	278	62	10				03
04	1085		1	24	0.2	238	24	10				04
05	1086		3	84	1.8	2820	124	10				05
06												06
07												07
08	1089		1	40	0.4	284	64	10				08
09	1090		1	16	0.2	122	28	10				09
10	R7XB S R 291		1	10	0.2	82	28	10				10
11	1092		1	8	0.2	70	16	10				11
12	1093		1	10	0.2	78	12	10				12
13	1094		1	8	0.2	72	12	10				13
14	1095		1	10	0.2	56	14	10				14
15	1096		1	12	0.2	112	16	10				15
16	1097		1	26	0.2	116	42	10				16
17	1098		1	28	0.2	154	38	10				17
18												18
19												19
20												20
21												21
22												22
23												23
24												24
25												25
26												26
27												27
28												28
29												29
30												30
31												31
32												32
33												33
34												34
35												35
36												36
37												37
38												38
39												39
40												40

VALUES IN PPM, UNLESS NOTED OTHERWISE

Certified by

J. Rossbacher

Rossbacher Laboratory Ltd.

GEOCHEMICAL ANALYSTS & ASSAYERS

CERTIFICATE OF ANALYSIS

225 S. SPRINGER AVE.,
BURNABY, B.C.
CANADA
TELEPHONE: 296-8818

CERTIFICATE NO. 83584-2

INVOICE NO.

DATE ANALYSED 84/01/03

PROJECT

57042

TO: CANAMAX RESOURCES INC.
801 - 535 THURLOW STREET
VANCOUVER, B.C.

No.	Sample	pH	Mo	Sr	Zn						No.
01	03 KRS 1100				42000						01
02											02
03											03
04											04
05											05
06											06
07											07
08											08
09											09
10											10
11											11
12											12
13											13
14											14
15											15
16											16
17											17
18											18
19											19
20											20
21											21
22											22
23											23
24											24
25											25
26											26
27											27
28											28
29											29
30											30
31											31
32											32
33											33
34											34
35											35
36											36
37											37
38											38
39											39
40											40

VALUES IN PPM, UNLESS NOTED OTHERWISE

Certified by

J. Rossbacher

Rossbacher Laboratory Ltd.

GEOCHEMICAL ANALYSTS & ASSAYERS

CERTIFICATE OF ANALYSIS

TO: CANAMAX RESOURCES INC.
601 - 535 THURLOW STREET
VANCOUVER, B.C.

2226 S. SPRINGER AVE.,
BURNABY, B.C.
CANADA
TELEPHONE: 299-8810

CERTIFICATE NO. 83419-22

INVOICE NO.

DATE ANALYSED SEPT 27/83

PROJECT 042

No.	Sample	pH	Mo	Cu	Ag	Zn	Pb	Au				No.
01	B3XAS 1119		1	8	0.2	28	10	10				01
02	20		1	6	0.4	40	12	10				02
03	21		1	10	0.6	64	18	10				03
04	22		1	16	1.0	60	10	10				04
05	23		2	76	2.4	106	22	10				05
06	24		3	40	2.8	100	30	10				06
07	25		3	20	1.0	160	30	10				07
08	26		3	74	2.4	90	22	10				08
09	27		4	74	4.2	200	18	10				09
10	B3XAS 1128		3	44	0.4	160	30	10				10
11	29		2	12	0.2	88	20	10				11
12	1153		2	10	0.2	78	26	10				12
13	54		1	8	0.2	80	22	10				13
14	55		2	6	0.2	80	26	10				14
15	56		2	8	0.2	76	24	10				15
16	57		1	42	0.4	290	90	10				16
17	58		2	20	1.6	150	38	10				17
18	59		2	28	2.0	300	54	10				18
19	B3XAS 1160		3	20	0.6	260	30	10				19
20	STD B		26	180	1.0	120	90	-				20
21	B3XAS 1161		1	18	0.2	110	20	10				21
22	12		1	8	0.2	96	20	10				22
23	13		3	10	0.2	810	58	10				23
24	14		2	12	0.4	110	26	10				24
25	15		2	18	1.0	140	24	10				25
26	16		1	12	0.2	134	24	10				26
27	17		1	10	0.2	80	20	10				27
28	18		2	30	0.8	250	44	10				28
29	19		2	38	1.2	330	60	10				29
30	B3XAS 1170		1	10	0.4	136	24	10				30
31	21		1	16	0.6	180	46	10				31
32	22		3	30	1.0	360	84	10				32
33	23		1	6	0.2	50	10	10				33
34	24		1	14	0.6	176	36	10				34
35	25		1	14	0.4	120	36	10				35
36	26		2	10	0.4	94	26	10				36
37	27		3	10	0.4	22	16	10				37
38	28		3	12	0.6	190	28	10				38
39	B3XAS 1179		2	10	0.6	120	24	10				39
40	STD B		26	134	1.0	130	90	-				40

VALUES IN PPM, UNLESS NOTED OTHERWISE

Certified by

D. Rossbach

Rossbacher Laboratory Ltd.

GEOCHEMICAL ANALYSTS & ASSAYERS

CERTIFICATE OF ANALYSIS

TO: CANAMAX RESOURCES INC.
601 - 535 THURLOW STREET
VANCOUVER, B.C.

2226 S. SPRINGER AVE.,
BURNABY, B.C.
CANADA
TELEPHONE: 299-8810

CERTIFICATE NO. 83417-4

INVOICE NO.

DATE ANALYSED SEPT 27/83

PROJECT 042

No.	Sample	pH	Mo	Cu	Ag	Zn	Pb	Au				No.
01	B3XAS 1131		2	12	0.4	90	20	10				01
02	1132		1	8	0.4	76	12	10				02
03	1133		1	18	0.4	180	44	10				03
04	1134		1	14	0.4	90	20	10				04
05	1135		1	18	0.4	156	26	10				05
06	1136		1	14	0.6	110	28	10				06
07	1137		1	12	0.8	144	28	10				07
08	1138		1	20	1.6	236	36	10				08
09	1139		1	12	1.0	118	28	10				09
10	B3XAS 1140		1	12	0.8	236	38	10				10
11	1141		1	12	1.0	410	52	10				11
12	1142		1	12	2.0	338	76	50				12
13	1143		1	14	1.4	264	184	20				13
14	1144		1	6	1.2	102	20	10				14
15	1145		1	22	1.6	180	150	10				15
16	1146		1	10	1.2	78	54	10				16
17	1147		1	10	0.8	90	36	10				17
18	1148		1	10	0.8	52	72	10				18
19	1149		1	12	1.2	180	72	10				19
20	STD B		26	148	1.0	144	96	-				20
21	B3XAS 1150		1	18	1.6	114	72	10				21
22	1151		1	10	0.8	112	98	10				22
23	1152		1	20	1.2	296	90	10				23
24	STD B		26	148	1.0	156	96	-				24
25												25
26												26
27												27
28												28
29												29
30												30
31												31
32												32
33												33
34												34
35												35
36												36
37												37
38												38
39												39
40												40

VALUES IN PPM, UNLESS NOTED OTHERWISE

Certified by

D. Rossbach

Rossbacher Laboratory Ltd.

GEOCHEMICAL ANALYSTS & ASSAYERS

CERTIFICATE OF ANALYSIS

TO: CANAMAX RESOURCES INC.
601 - 535 THURLOW STREET
VANCOUVER, B.C.

2726 S. SPRINGER AVE.,
BURNABY, B.C.
CANADA
TELEPHONE: 298-8810

CERTIFICATE NO. 83419-23

INVOICE NO.

DATE ANALYSED 30.07.73/52

PROJECT 042

No.	Sample	pH	No.	Cu	Ag	Zn	Pb	Au	No.
01	83X05 1180		1	24	1.2	74	24	10	01
02	81		1	16	0.6	98	18	10	02
03	82		1	30	2.0	114	56	10	03
04	83		1	8	0.4	56	14	10	04
05	84		1	34	1.2	230	62	10	05
06	85		1	12	0.6	108	22	10	06
07	86		1	10	0.2	56	20	10	07
08	87		1	8	0.2	68	16	10	08
09	88		1	10	0.4	108	20	10	09
10	83X05 1189		1	10	0.2	76	22	10	10
11	90		1	30	0.8	250	42	10	11
12	91		1	10	0.2	94	20	10	12
13	92		1	8	0.4	72	8	10	13
14	93		1	8	0.2	80	12	10	14
15	94		2	24	0.6	270	22	10	15
16	95		1	12	0.6	112	18	10	16
17									17
18									18
19	83X05 1198		1	14	2.0	60	20	10	19
20	S17 E		4	26	2.2	140	16	-	20
21	83X05 1199		2	14	1.6	66	20	10	21
22	1200		1	24	1.0	258	20	10	22
23	01		2	28	1.2	226	20	10	23
24	02		2	16	0.4	138	14	10	24
25	03		2	16	0.4	86	22	10	25
26	04		1	8	0.2	52	12	10	26
27	05		2	12	0.6	84	18	10	27
28	06		3	16	0.4	60	14	10	28
29	07		2	48	0.6	190	24	10	29
30	83X05 1208		1	6	0.4	32	10	10	30
31	01		3	30	1.0	94	28	10	31
32	10		3	56	1.4	106	16	10	32
33	11		1	56	0.8	98	30	10	33
34	12		2	12	0.6	42	14	10	34
35	13		3	26	0.4	86	22	10	35
36	14		3	14	0.4	56	14	140	36
37	15		2	12	0.8	78	16	10	37
38	16		3	24	0.4	86	16	10	38
39	83X05 p17		3	30	1.6	56	18	10	39
40	S17 E		4	24	0.2	140	16	-	40

VALUES IN PPM, UNLESS NOTED OTHERWISE.

Certified by *J. Rossbacher*

Rossbacher Laboratory Ltd.

GEOCHEMICAL ANALYSTS & ASSAYERS

CERTIFICATE OF ANALYSIS

TO: CANAMAX RESOURCES INC.
601 - 535 THURLOW STREET
VANCOUVER, B.C.

2726 S. SPRINGER AVE.,
BURNABY, B.C.
CANADA
TELEPHONE: 298-8810

CERTIFICATE NO. 83474-4

INVOICE NO. 4047

DATE ANALYSED 83/12/09

PROJECT 57042

No.	Sample	pH	No.	Cu	Ag	Zn	Pb	Au	PPB Au	PPB Au	PPB Au	PPB Au	(OILS, MERCURY)	No.
01	83X05 1214								12	NSS.	NSS.	140		01
02	1233								10	10	NSS.	370		02
03	83X65 1340								10	10	10	320		03
04														04
05														05
06														06
07														07
08														08
09														09
10														10
11														11
12														12
13														13
14														14
15														15
16														16
17														17
18														18
19														19
20														20
21														21
22														22
23														23
24														24
25														25
26														26
27														27
28														28
29														29
30														30
31														31
32														32
33														33
34														34
35														35
36														36
37														37
38														38
39														39
40														40

VALUES IN PPM, UNLESS NOTED OTHERWISE.

Certified by *J. Rossbacher*

Rossbacher Laboratory Ltd.

GEOCHEMICAL ANALYSTS & ASSAYERS

2225 S. SPRINGER AVE.,
BURNABY, B.C.
CANADA
TELEPHONE: 298-8010

CERTIFICATE OF ANALYSIS

TO: CANAMAX RESOURCES INC.
601 - 535 THURLOW STREET
VANCOUVER, B.C.

CERTIFICATE NO. 83419-24

INVOICE NO.

DATE ANALYSED SEPT 23/85

PROJECT 042

No.	Sample	pH	Mo	Cu	Ag	Zn	Pb	Au				No.
01	83 XRS 120		2	20	0.4	48	20	10				01
02	19		1	16	1.0	74	20	10				02
03	20		1	20	0.8	94	26	10				03
04	21		1	8	0.4	60	20	10				04
05	22		1	10	0.6	92	22	10				05
06	23		3	10	0.8	60	18	10				06
07	24		2	14	1.0	150	28	10				07
08	25		1	10	0.4	100	16	10				08
09	26		1	34	3.0	180	80	10				09
10	83 XRS 122		1	8	0.2	160	18	10				10
11	28		2	14	3.2	160	30	10				11
12	29		3	190	7.6	2800	2300	20				12
13	30		2	24	1.0	324	30	10				13
14	31		1	8	1.0	54	40	10				14
15	32		1	8	1.2	74	24	10				15
16	33		3	14	1.4	280	34	340				16
17	34		6	40	1.4	1340	380	10				17
18	35		3	26	2.8	280	80	10				18
19	83 XRS 36		2	18	0.2	380	60	10				19
20	STD C		14	170	0.6	108	78	-				20
21	83 XRS 125		7	36	2.4	280	80	10				21
22	38		1	10	0.8	156	50	10				22
23	39		1	4	0.2	42	20	10				23
24	40		1	4	0.2	50	20	10				24
25	41		2	10	0.6	180	30	10				25
26	42		1	14	0.8	238	56	10				26
27	43		2	16	1.4	138	42	10				27
28	44		1	22	1.8	210	52	10				28
29	45		1	8	0.4	148	28	10				29
30	83 XRS 126		1	14	1.0	168	42	10				30
31	47		2	18	0.6	180	30	10				31
32	48		1	10	0.8	120	50	10				32
33	49		2	12	0.6	190	68	10				33
34	50		1	10	0.6	82	26	10				34
35	51		1	16	0.2	96	36	10				35
36	52		1	10	0.4	340	34	10				36
37	53		2	12	0.4	180	36	10				37
38	54		1	12	0.4	80	40	10				38
39	83 XRS 125		1	8	0.8	100	24	10				39
40	STD C		14	160	0.6	108	78	-				40

VALUES IN PPM, UNLESS NOTED OTHERWISE.

Certified by *J. Rossbacher*

Rossbacher Laboratory Ltd.

GEOCHEMICAL ANALYSTS & ASSAYERS

2225 S. SPRINGER AVE.,
BURNABY, B.C.
CANADA
TELEPHONE: 298-8010

CERTIFICATE OF ANALYSIS

TO: CANAMAX RESOURCES INC.
601 - 535 THURLOW STREET
VANCOUVER, B.C.

CERTIFICATE NO. 83419-25

INVOICE NO.

DATE ANALYSED SEPT. 25/85

PROJECT 042

No.	Sample	pH	Mo	Cu	Ag	Zn	Pb	Au				No.
01	83 XRS 125		1	10	0.2	118	20	10				01
02	57		1	18	0.2	138	24	10				02
03	58		1	14	0.4	148	34	10				03
04	59		1	10	0.2	96	32	10				04
05	60		1	16	0.6	210	46	10				05
06	61		1	10	0.2	80	26	30				06
07	62		1	12	2.8	298	34	10				07
08	63		1	10	0.6	144	36	10				08
09	64		1	16	0.2	156	46	10				09
10	83 XRS 126		1	10	0.4	78	26	10				10
11	66		2	46	1.4	320	82	20				11
12	67		1	20	0.2	160	18	10				12
13	68		1	16	0.4	206	46	10				13
14	69		1	6	0.2	60	20	10				14
15	70		1	14	0.2	94	26	10				15
16	71		1	8	0.2	72	24	10				16
17	72		2	18	0.4	180	28	10				17
18	73		2	18	0.4	248	38	10				18
19	83 XRS 127		2	12	0.8	228	36	10				19
20	STD P		3	114	4.2	490	102	-				20
21	83 XRS 127		1	8	0.2	82	26	10				21
22	76		1	12	0.2	146	30	10				22
23	77		1	10	0.2	118	20	10				23
24	78		1	18	0.2	86	44	10				24
25	79		1	12	0.4	76	26	10				25
26	80		4	26	1.8	70	20	10				26
27	81		3	42	0.8	88	36	10				27
28	82		2	14	1.0	84	26	10				28
29	83		2	50	0.8	60	56	10				29
30	83 XRS 128		3	90	1.0	42	20	10				30
31	85		3	36	1.2	70	40	10				31
32	86		5	50	1.0	60	36	10				32
33	87		1	16	0.2	100	44	10				33
34	88		1	24	0.2	98	26	10				34
35	89		2	14	0.2	100	28	10				35
36	90		2	18	1.2	88	26	10				36
37	91		4	28	1.4	128	36	10				37
38	92		4	50	1.0	120	24	10				38
39	83 XRS 129		4	10	0.4	82	22	10				39
40	STD D		3	112	4.2	490	102	-				40

VALUES IN PPM, UNLESS NOTED OTHERWISE.

Certified by *J. Rossbacher*

Rossbacher Laboratory Ltd.

GEOCHEMICAL ANALYSTS & ASSAYERS

CERTIFICATE OF ANALYSIS

TO: CANAMAX RESOURCES INC.
801 - 535 THURLOW STREET
VANCOUVER, B.C.

2225 S. SPRINGER AVE.,
BURNABY, B.C.
CANADA
TELEPHONE: 298-8810

CERTIFICATE NO. 83419-26

INVOICE NO.

DATE ANALYSED SEPT 24/83

PROJECT 042

No.	Sample	pH	Mo	Cu	Ag	Zn	Pb	Au				No.
01	83 YQS 1294		4	20	0.4	138	30	10				01
02	95		2	10	0.4	56	14	10				02
03	96		3	12	0.2	62	18	14				03
04	97		3	10	0.4	50	18	14				04
05	98		3	12	0.6	88	20	10				05
06	99		1	44	0.2	34	14	10				06
07	1300		2	24	0.2	242	22	10				07
08	01		3	16	1.4	66	22	14				08
09	02		2	14	0.6	78	26	10				09
10	83 XQS 1303		2	10	0.2	60	22	30				10
11	04		1	16	1.6	80	20	10				11
12	05		1	16	0.2	106	22	10				12
13	06		1	28	1.8	144	30	12				13
14	07		1	14	0.8	84	22	10				14
15	08		1	12	0.4	70	34	10				15
16	09		2	14	0.2	800	18	14				16
17	10		2	18	0.2	186	22	14				17
18	11		1	32	0.6	178	32	10				18
19	83 XQS 1312		2	26	1.0	190	56	10				19
20	STD E		3	82	0.2	150	20	-				20
21	83 XQS 1313		1	8	0.2	60	12	10				21
22	14		1	20	0.8	120	20	10				22
23	15		1	24	0.4	358	30	10				23
24	16		2	4	0.2	44	14	10				24
25	17		1	26	1.0	146	30	10				25
26	18		2	28	0.8	124	40	10				26
27	19		1	18	0.8	152	52	10				27
28	20		2	34	1.4	186	58	10				28
29	21		2	14	0.4	152	34	10				29
30	83 XQS 1322		3	10	0.4	146	22	10				30
31	23		1	14	1.6	178	40	10				31
32	24		2	16	0.2	76	20	10				32
33	25		2	20	0.6	154	30	10				33
34	26		1	12	0.2	74	32	10				34
35	27		2	24	0.8	272	48	10				35
36	28		1	16	1.6	204	28	10				36
37	29		1	10	0.2	90	20	10				37
38	30		1	8	0.2	130	28	10				38
39	83 XQS 1331		2	16	0.4	138	38	12				39
40	STD E		3	22	0.2	114	18	-				40

VALUES IN PPM, UNLESS NOTED OTHERWISE

Certified by *P. Rossbacher*

Rossbacher Laboratory Ltd.

GEOCHEMICAL ANALYSTS & ASSAYERS

CERTIFICATE OF ANALYSIS

TO: CANAMAX RESOURCES INC.
601 - 535 THURLOW STREET
VANCOUVER, B.C.

2225 S. SPRINGER AVE.,
BURNABY, B.C.
CANADA
TELEPHONE: 298-8810

CERTIFICATE NO. 83419-27

INVOICE NO.

DATE ANALYSED SEPT 24/83

PROJECT 042

No.	Sample	pH	Mo	Cu	Ag	Zn	Pb	Au				No.
01	83 XQS 1332		2	10	0.4	210	16	10				01
02	33		2	14	0.2	184	32	10				02
03	34		2	12	0.2	110	26	10				03
04	35		2	12	0.2	80	26	10				04
05	36		2	20	0.2	172	42	10				05
06	37		2	30	0.8	308	40	10				06
07	38		1	8	0.2	174	34	10				07
08	39		2	40	1.0	394	56	10				08
09	40		1	10	0.4	96	28	20				09
10	83 XQS 1344		1	14	1.8	360	40	10				10
11	42		1	10	1.2	182	40	60				11
12	43		1	12	0.6	212	32	10				12
13	44		2	22	2.4	440	28	10				13
14	45		1	16	0.2	214	38	10				14
15	46		1	10	0.4	190	40	10				15
16	47		1	16	0.6	276	48	10				16
17	48		1	12	0.6	476	46	10				17
18	49		2	14	0.6	260	48	10				18
19	83 XQS 1350		1	8	0.2	82	18	10				19
20	STD B		2	130	1.0	132	96	-				20
21	83 XQS 1351		2	10	0.2	128	26	10				21
22												22
23												23
24												24
25												25
26												26
27												27
28												28
29												29
30												30
31												31
32												32
33												33
34												34
35												35
36												36
37												37
38												38
39												39
40												40

VALUES IN PPM, UNLESS NOTED OTHERWISE

Certified by *P. Rossbacher*

Rossbacher Laboratory Ltd.

GEOCHEMICAL ANALYSTS & ASSAYERS

CERTIFICATE OF ANALYSIS

TO: CANAMAX RESOURCES INC.
601 - 535 THURLOW STREET
VANCOUVER, B.C.

2225 S. SPRINGER AVE.,
BURNABY, B.C.
CANADA
TELEPHONE: 299-8810

CERTIFICATE NO. 83491-2

INVOICE NO.
DATE ANALYSED 8/3/10/18

PROJECT # 042

No.	Sample	pH	Mo	V	Co	Ag	Zn	Pb	Au	Sn			No.
01													01
02													02
03													03
04													04
05													05
06													06
07													07
08													08
09													09
10													10
11													11
12													12
13													13
14													14
15													15
16													16
17													17
18													18
19													19
20													20
21													21
22													22
23													23
24													24
25													25
26													26
27													27
28													28
29													29
30													30
31													31
32													32
33													33
34													34
35													35
36													36
37													37
38													38
39													39
40													40

VALUES IN PPM, UNLESS NOTED OTHERWISE.

Certified by *J. Rossbach*

Rossbacher Laboratory Ltd.

GEOCHEMICAL ANALYSTS & ASSAYERS

CERTIFICATE OF ANALYSIS

TO: CANAMAX RESOURCES INC.
601 - 535 THURLOW STREET
VANCOUVER, B.C.

2225 S. SPRINGER AVE.,
BURNABY, B.C.
CANADA
TELEPHONE: 299-8810

CERTIFICATE NO. 83504-1

INVOICE NO.
DATE ANALYSED 8/3/10/18

PROJECT 0075A.042

No.	Sample	pH	Mo	Co	Ag	Zn	Pb	Au				No.
13	5843		2	72	1.8	500	52	10				13
14	844		11	116	2.0	520	72	10				14
15												15
16												16
17	5847		13	46	2.2	190	28	10				17
18												18
19	5849		1	40	1.0	916	96	10				19
20	517 E		3	78	0.7	160	16	-				20
21	83 X55 850		1	14	0.6	230	20	10				21
22	851		1	82	1.0	360	56	10				22
23	852		1	24	1.6	190	180	12				23
24												24
25	5854		1	20	1.3	560	190	10				25
26												26
27	5856		1	30	2.0	960	28	10				27
28	857		1	8	0.7	48	6	10				28
29	858		1	6	0.2	48	6	10				29
30	83 X55 859		1	32	1.8	324	28	10				30
31	860		1	10	0.4	112	16	10				31
32	861		1	8	0.2	62	10	10				32
33	862		1	10	0.2	92	10	10				33
34	863		1	6	0.2	64	16	10				34
35	864		1	6	0.2	54	6	10				35
36	865		1	2	0.7	68	16	10				36
37	866		1	8	0.7	116	16	10				37
38	867		1	8	0.2	92	22	10				38
39	868		1	6	0.2	88	12	10				39
40	STD E		2	80	0.2	166	16	-				40

VALUES IN PPM, UNLESS NOTED OTHERWISE.

Certified by *J. Rossbach*

Rossbacher Laboratory Ltd.

GEOCHEMICAL ANALYSTS & ASSAYERS

CERTIFICATE OF ANALYSIS

TO: CANAMAX RESOURCES INC
601 - 535 THURLOW STREET
VANCOUVER, B.C.

2275 S. SPRINGER AVE.,
BURNABY, B.C.
CANADA
TELEPHONE: 299-8010

CERTIFICATE NO. 83504-2

INVOICE NO.

DATE ANALYSED 83/10/29

PROJECT Osta

No.	Sample	pH	Mo	Cu	Ag	Zn	Pb	Au					No.
01	83 XSS 869		1	18	0.6	300	24	10					01
02	870		1	12	0.8	270	18	10					02
03	871		1	12	0.2	160	16	10					03
04	872		1	11	0.6	148	20	12					04
05	873		1	36	1.2	848	52	12					05
06	874		1	18	0.6	160	22	10					06
07	875		1	14	0.6	184	30	10					07
08	876		1	6	0.2	42	12	10					08
09	877		1	6	0.2	120	22	12					09
10	83 XSC 878		1	8	0.2	72	18	12					10
11	879		1	6	0.2	56	16	10					11
12	880		1	6	0.2	50	38	10					12
13	881		1	6	0.2	90	20	10					13
14	882		1	8	0.2	64	12	10					14
15	883		1	14	0.8	230	20	10					15
16	884		1	12	0.2	80	20	10					16
17	885		1	16	0.2	88	26	10					17
18	886		1	6	0.2	60	10	10					18
19	887		1	6	0.2	60	8	10					19
20	STD A		28	140	0.8	140	86	-					20
21	83 XSS 888		1	10	0.2	90	132	10					21
22	889		1	8	0.4	80	16	10					22
23	890		1	10	0.2	80	16	10					23
24	891		1	10	0.2	114	26	10					24
25	892		1	18	1.2	140	26	10					25
26	893		1	6	0.2	78	14	10					26
27	894		1	6	0.2	68	14	10					27
28	895		1	8	0.2	56	10	10					28
29	896		1	6	0.2	58	16	10					29
30	83 XSS 897		1	6	0.2	50	10	10					30
31	897		1	6	1.2	70	22	10					31
32	899		2	16	2.2	48	36	10					32
33	900		1	6	0.2	44	16	10					33
34	901		1	20	2.4	86	30	10					34
35	902		1	14	0.2	560	20	10					35
36	903		1	8	0.2	76	16	10					36
37	904		1	8	0.2	66	12	10					37
38	905		1	11	0.2	78	32	120					38
39	906		1	6	0.2	102	16	10					39
40	STD B		27	140	1.0	140	74	-					40

VALUES IN PPM, UNLESS NOTED OTHERWISE.

Certified by

J. Rossbacher

Rossbacher Laboratory Ltd.

GEOCHEMICAL ANALYSTS & ASSAYERS

CERTIFICATE OF ANALYSIS

TO: CANAMAX RESOURCES INC
601 - 535 THURLOW STREET
VANCOUVER, B.C.

2275 S. SPRINGER AVE.,
BURNABY, B.C.
CANADA
TELEPHONE: 299-8010

CERTIFICATE NO. 83504-3

INVOICE NO.

DATE ANALYSED 83/10/29

PROJECT Osta

No.	Sample	pH	Mo	Cu	Ag	Zn	Pb	Au					No.
01	83 XSS 907		1	8	0.2	80	12	10					01
02	908		1	10	0.2	90	18	10					02
03	909		1	10	0.2	106	14	10					03
04	910		1	6	0.2	88	18	10					04
05	911		1	6	0.2	54	12	10					05
06	912		1	6	0.2	108	18	10					06
07	913		1	8	0.2	98	14	10					07
08	914		1	8	0.4	84	18	10					08
09	915		1	6	0.4	60	8	10					09
10	83 XSS 916		1	6	0.4	74	22	10					10
11	917		1	8	0.4	78	16	10					11
12	918		1	10	0.4	102	20	10					12
13	919		1	6	0.2	62	12	10					13
14	920		1	6	0.2	78	12	10					14
15	921		1	8	0.4	86	26	10					15
16	922		1	16	1.2	320	104	10					16
17	923		1	10	0.6	800	24	10					17
18	83 XSS 924		1	10	0.8	120	78	-					18
19													19
20	STD C		10	170	0.8	170	78	-					20
21	83 XSS 925		7	28	0.8	156	44	10					21
22	926		1	6	0.2	40	10	10					22
23	927		1	6	0.4	78	16	10					23
24	928		1	6	0.4	52	160	10					24
25	929		1	6	0.2	54	14	10					25
26	930		1	8	0.6	80	18	10					26
27	931		5	34	0.8	1540	144	10					27
28	932		2	18	3.0	120	324	10					28
29	933		1	14	0.8	500	28	10					29
30	83 XSS 934		1	8	0.2	80	16	10					30
31	935		1	8	0.2	54	22	10					31
32	936		1	20	0.4	122	62	10					32
33	937		1	8	0.2	70	18	10					33
34	938		1	8	0.4	88	22	10					34
35	939		3	26	0.6	780	34	10					35
36	940		1	16	0.4	174	14	10					36
37	941		1	6	0.2	78	14	10					37
38	942		1	8	0.6	58	26	10					38
39	943		4	16	0.8	216	66	10					39
40	STD D		18	170	0.8	120	78	-					40

VALUES IN PPM, UNLESS NOTED OTHERWISE.

Certified by

J. Rossbacher

Rossbacher Laboratory Ltd.

GEOCHEMICAL ANALYSTS & ASSAYERS

CERTIFICATE OF ANALYSIS

TO: CANAMAX RESOURCES INC.
601 - 535 THURLLOW STREET
VANCOUVER, B.C.

2225 S. SPRINGER AVE.,
BURNABY, B.C.
CANADA
TELEPHONE: 298-8810

CERTIFICATE NO. 83574-5
INVOICE NO. 4047
DATE ANALYSED 8/31/12/08
PROJECT 57042

No.	Sample	pH	Mo	Cu	PPB		PPB Au (ORIGINAL)	No.
					A	B		
01	83XSS 905				10	10	170	01
02	950				10	NSS	120	02
03	83XSS 956				180	NSS	160	03
04								04
05								05
06								06
07								07
08								08
09								09
10								10
11								11
12								12
13								13
14								14
15								15
16								16
17								17
18								18
19								19
20								20
21								21
22								22
23								23
24								24
25								25
26								26
27								27
28								28
29								29
30								30
31								31
32								32
33								33
34								34
35								35
36								36
37								37
38								38
39								39
40								40

VALUES IN PPM, UNLESS NOTED OTHERWISE

Certified by

J. Rossbach

Rossbacher Laboratory Ltd.

GEOCHEMICAL ANALYSTS & ASSAYERS

CERTIFICATE OF ANALYSIS

TO: CANAMAX RESOURCES INC.
601 - 535 THURLLOW STREET
VANCOUVER, B.C.

2225 S. SPRINGER AVE.,
BURNABY, B.C.
CANADA
TELEPHONE: 298-8810

CERTIFICATE NO. 83504-4
INVOICE NO.
DATE ANALYSED 8/31/12/08
PROJECT Ootsa 042

No.	Sample	pH	Mo	Cu	PPB					No.
					Ag	Zn	Pb	Au		
01	87XSS 944		1	10	0.2	84	14	10		01
02	945		1	12	0.4	30	20	10		02
03	946		1	16	1.0	162	22	10		03
04	947		1	14	0.2	260	18	10		04
05	948		1	18	1.0	280	18	10		05
06	949		1	10	0.2	84	20	10		06
07	950		1	12	0.2	84	80	120		07
08	951		1	8	0.2	80	18	10		08
09	952		1	6	0.2	44	12	20		09
10	83XSS 953		1	6	0.2	42	8	10		10
11	954		1	6	0.2	54	10	10		11
12	955		1	6	0.2	74	12	10		12
13	956		1	14	0.2	110	22	100		13
14	957		1	8	0.2	36	18	10		14
15	958		1	4	0.2	34	8	10		15
16	959		1	6	0.2	60	12	10		16
17	960		1	6	0.2	44	8	10		17
18	961		1	4	0.2	66	14	10		18
19	962		1	8	0.2	62	20	10		19
20	Sid B		28	138	1.0	132	94	-		20
21	83XSS 963		1	10	0.2	58	12	10		21
22	964		1	10	0.2	84	26	10		22
23	965		1	12	1.6	58	30	10		23
24	966		1	8	0.2	90	18	10		24
25	967		1	8	0.8	102	18	10		25
26	968		1	6	0.2	66	12	10		26
27	969		1	8	0.6	80	28	10		27
28	970		1	8	1.0	110	20	10		28
29	971		1	28	1.6	276	36	10		29
30	83XSS 972		1	14	0.2	160	34	10		30
31	973		1	8	0.2	74	16	10		31
32	974		1	8	0.2	74	14	10		32
33	975		1	6	0.2	42	10	10		33
34	976		1	4	0.2	60	14	10		34
35	977		1	14	1.0	108	16	10		35
36	978		1	22	0.6	214	40	10		36
37	979		2	22	0.8	214	44	10		37
38	980		2	110	0.8	100	168	12		38
39	981		1	6	0.2	42	8	10		39
40	Sid B		28	136	0.8	130	90	-		40

VALUES IN PPM, UNLESS NOTED OTHERWISE

Certified by

J. Rossbach

Rossbacher Laboratory Ltd.

GEOCHEMICAL ANALYSTS & ASSAYERS

CERTIFICATE OF ANALYSIS

TO: CANAMAX RESOURCES INC.
601 - 535 THURLOW STREET
VANCOUVER, B.C.

2225 S. SPRINGER AVE.,
BURNABY, B.C.
CANADA
TELEPHONE: 299-8810

CERTIFICATE NO. 83504-5

INVOICE NO.

DATE ANALYSED 83/10/26

PROJECT Otsa 042

PPB

No.	Sample	pH	Mo	Cu	Ag	Zn	Pb	Au	No.
01	87 XSS 922		2	8	0.2	90	12	10	01
02	923		1	8	0.8	75	20	20	02
03	924		1	8	0.2	100	22	10	03
04	925		4	10	0.2	70	16	10	04
05	926		1	8	0.2	60	16	10	05
06	927		1	8	0.2	50	14	10	06
07	928		1	6	0.2	60	14	10	07
08	929		1	6	0.2	50	12	10	08
09	990		1	4	0.2	40	8	10	09
10	83 XSS 991		1	6	0.2	50	12	20	10
11	992		1	4	0.2	30	8	10	11
12	993		1	12	0.2	130	18	10	12
13	994		1	6	0.2	50	12	10	13
14	995		1	6	0.2	50	8	10	14
15	996		1	4	0.2	60	16	10	15
16	997		1	6	0.2	70	14	10	16
17	998		1	6	0.2	30	6	10	17
18	999		1	10	0.2	110	22	10	18
19	1000		1	14	0.2	150	28	10	19
20	577 C		15	144	0.8	104	74	-	20
21	87 XSS 1001		1	12	0.2	74	22	10	21
22	1002		1	4	0.2	40	10	10	22
23	1003		1	4	0.2	30	18	10	23
24	1004		1	4	0.2	50	10	10	24
25	577 C		16	168	0.6	144	80	-	25
26									26
27									27
28									28
29									29
30									30
31									31
32									32
33									33
34									34
35									35
36									36
37									37
38									38
39									39
40									40

VALUES IN PPM, UNLESS NOTED OTHERWISE.

Certified by

R. Rossbacher

Rossbacher Laboratory Ltd.

GEOCHEMICAL ANALYSTS & ASSAYERS

CERTIFICATE OF ANALYSIS

TO: CANAMAX RESOURCES INC.
601 - 535 THURLOW STREET
VANCOUVER, B.C.

2225 S. SPRINGER AVE.,
BURNABY, B.C.
CANADA
TELEPHONE: 299-8810

CERTIFICATE NO. 83501-1

INVOICE NO.

DATE ANALYSED 83/10/27

PROJECT 042

PPB

No.	Sample	pH	Mo	Cu	Ag	Zn	Pb	Au	No.
01	83 XSS 1025		3	28	0.8	142	126	10	01
02	1026		2	24	1.2	500	158	10	02
03									03
04									04
05									05
06									06
07									07
08									08
09									09
10									10
11									11
12									12
13									13
14									14
15									15
16									16
17									17
18									18
19									19
20									20
21									21
22									22
23									23
24									24
25									25
26									26
27									27
28									28
29									29
30									30
31									31
32									32
33									33
34									34
35									35
36									36
37									37
38									38
39									39
40									40

VALUES IN PPM, UNLESS NOTED OTHERWISE.

Certified by

R. Rossbacher

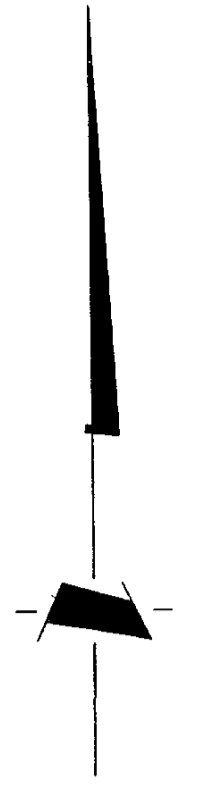
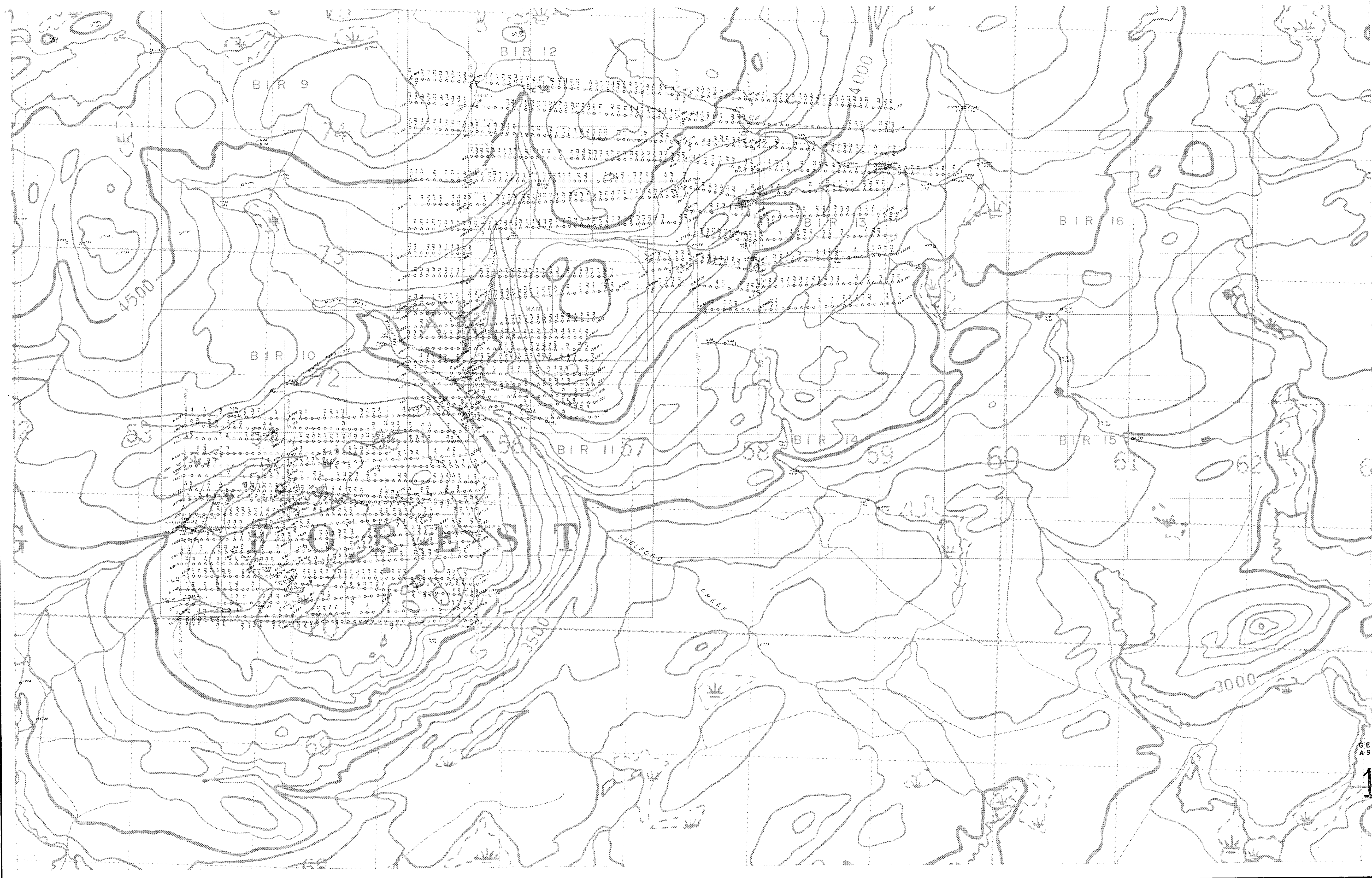

NOTE—
 All sample numbers prefixed by 83X (i.e. 83X5756)
 N.A. denotes unavailable analytical results.

SYMBOLS

- 4000 Soil
- 200 Silt
- 100 Panned silt
- Grid line
- Legal corner post, claim boundary
- Claim unit boundary
- - - Logging road

Sample site, sample number,
 > 10 ppb Au, > 0.2 ppm Ag

Base from N.T.S. sheet 93 E 15, modified.

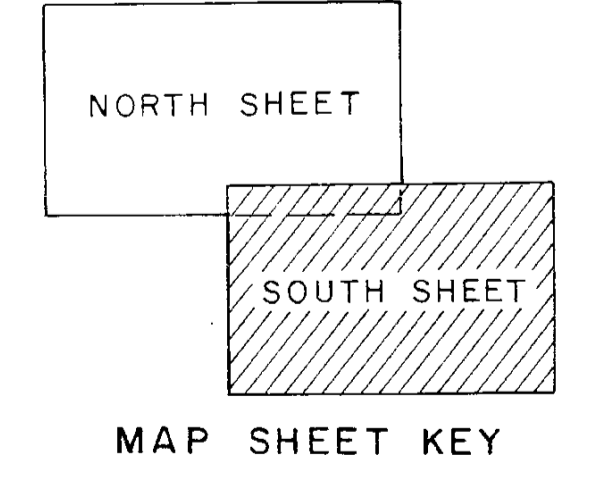

GEOLOGICAL BRANCH
 ASSESSMENT REPORT

12,074

CANAMAX RESOURCES INC.
 OOTSA LAKE PROPERTY
 BIR CLAIMS
 OMINECA MINING DIVISION — BRITISH COLUMBIA
 SOUTH SHEET

GEOCHEMICAL MAP
 GOLD, SILVER

SCALE 1:10,000
 METRES FEET

To accompany 1983 Report by: B. E. Good
 Vancouver — B. E. Good

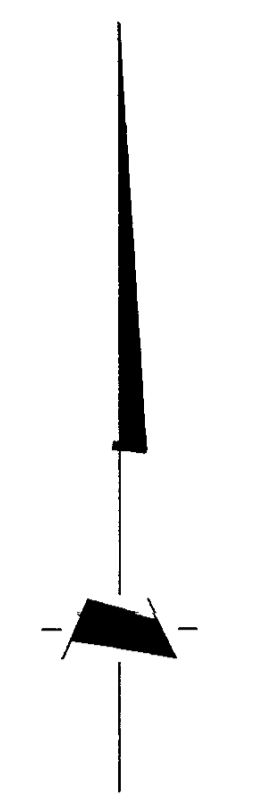
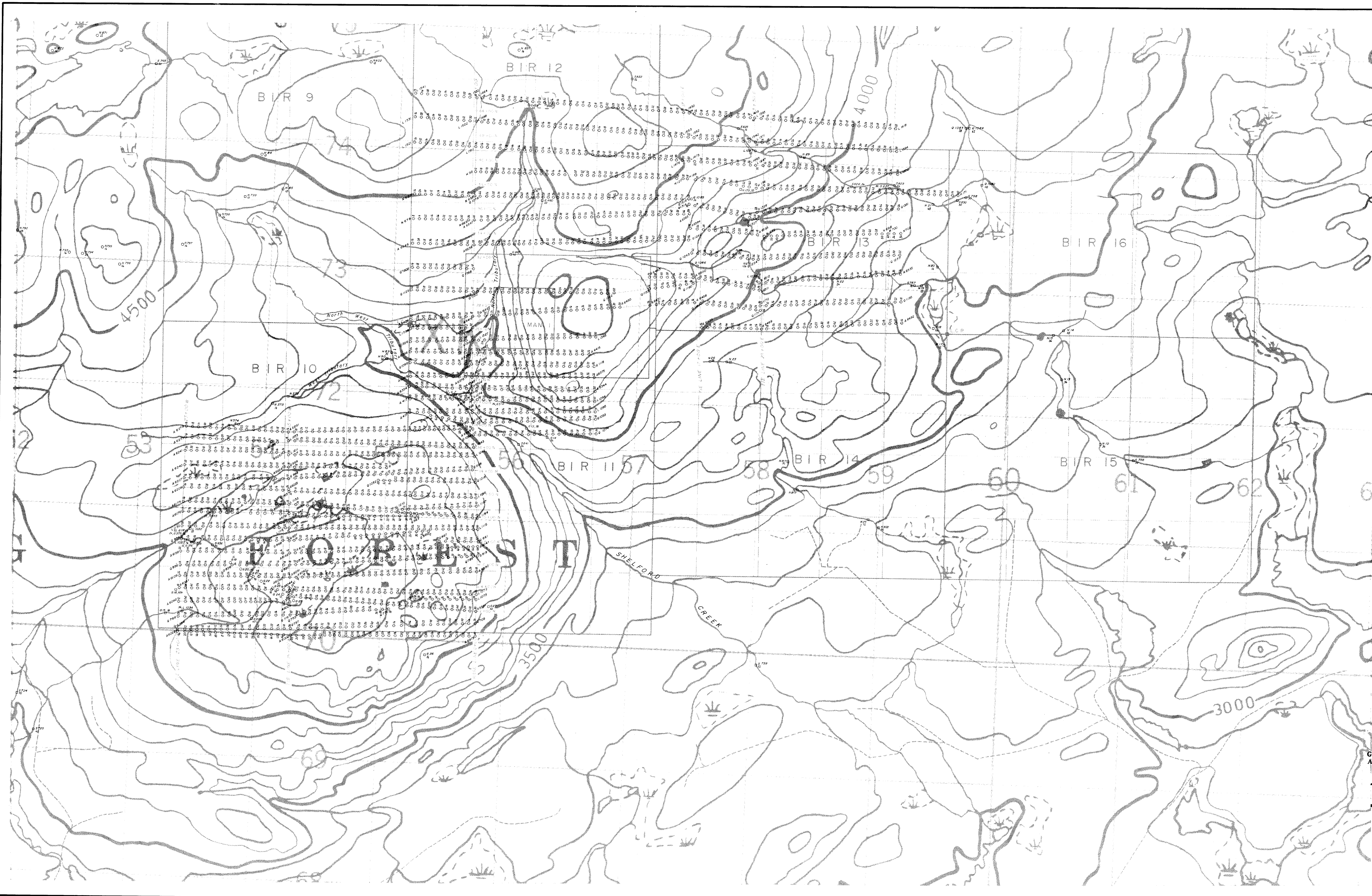

NOTE—
All sample numbers prefixed by 83X (i.e. 83X5756)

- S Y M B O L S**
- 4492 Soil
 - 4756 Silt
 - 4754 Panned silt
- Sample site, sample number, p.p.m. Pb
- Grid line.
 - Legal corner post, claim boundary
 - Claim unit boundary
 - - - Logging road

Base from N.T.S. sheet 93 E 15, modified.

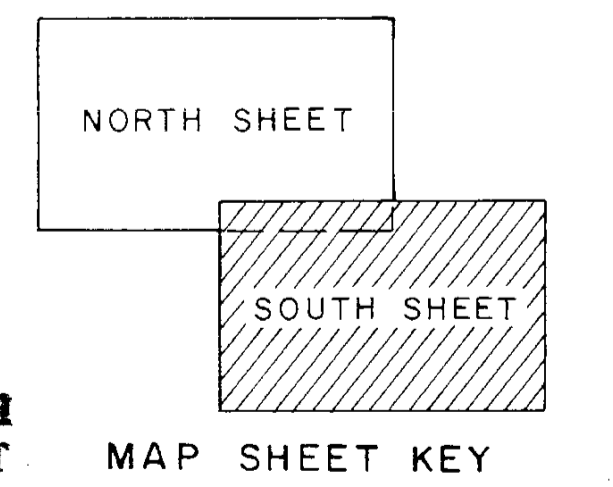

**GEOLOGICAL BRANCH
ASSESSMENT REPORT**

12,074

PANAMAX RESOURCES INC.
OOTSA LAKE PROPERTY
BIR CLAIMS
OMINECA MINING DIVISION — BRITISH COLUMBIA
SOUTH SHEET
**GEOCHEMICAL MAP
LEAD**

SCALE 1:10,000
400 METRES
400 FEET

To accompany 1983 Report by B. E. Good
Vancouver B.C. 1983
N.T.S. Ref. 93 E 15

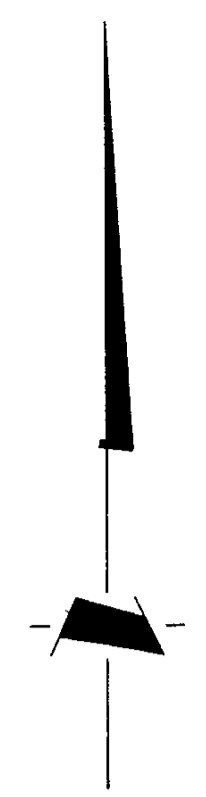
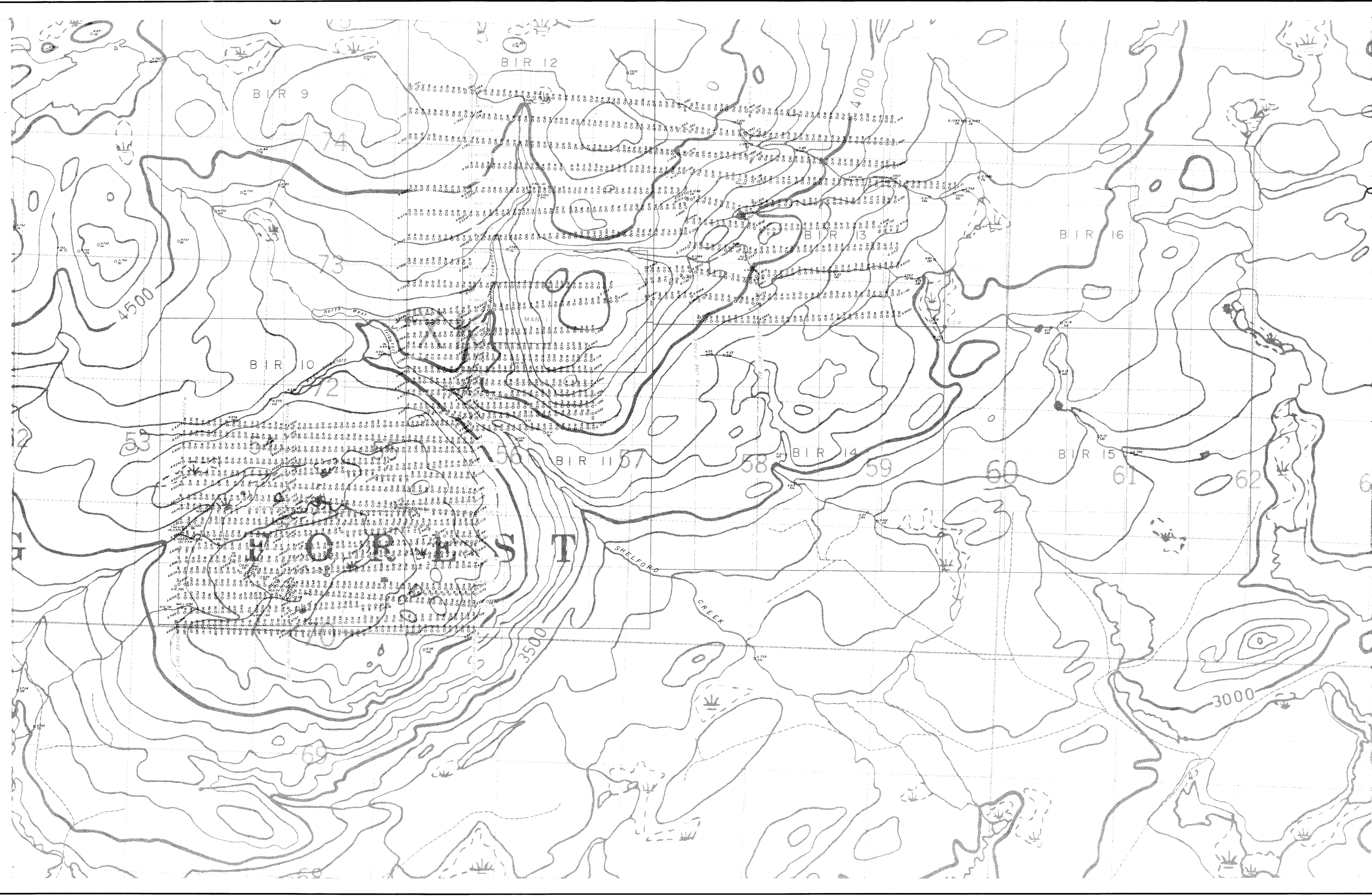

NOTE —
All sample numbers prefixed by 63X (i.e. 63X5756)

S Y M B O L S

- 4492 Soil
 - 128 Silt
 - 028 Panned silt
- Sample site, sample number, p.p.m. Zn
- Grid line.
 - Legal corner post, claim boundary
 - - - Claim unit boundary
 - - - Logging road

Base from N.T.S. sheet 93 E 15, modified

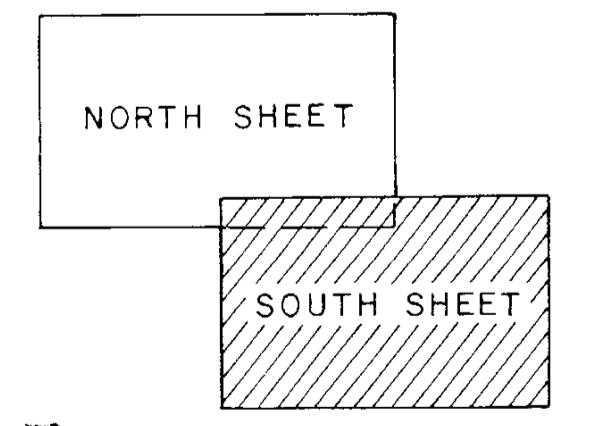

GEOLOGICAL BRANCH MAP SHEET KEY
ASSESSMENT REPORT

12,074

NAMAX RESOURCES INC.
OOTSA LAKE PROPERTY
BIR CLAIMS
SOUTH SHEET
GEOLOGICAL MAP
ZINC

SCALE 1:10,000
METRES FEET

To accompany 1983 Report by B. E. Good
Vancouver B. E. Good

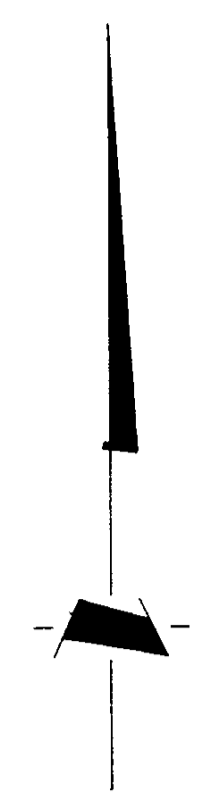
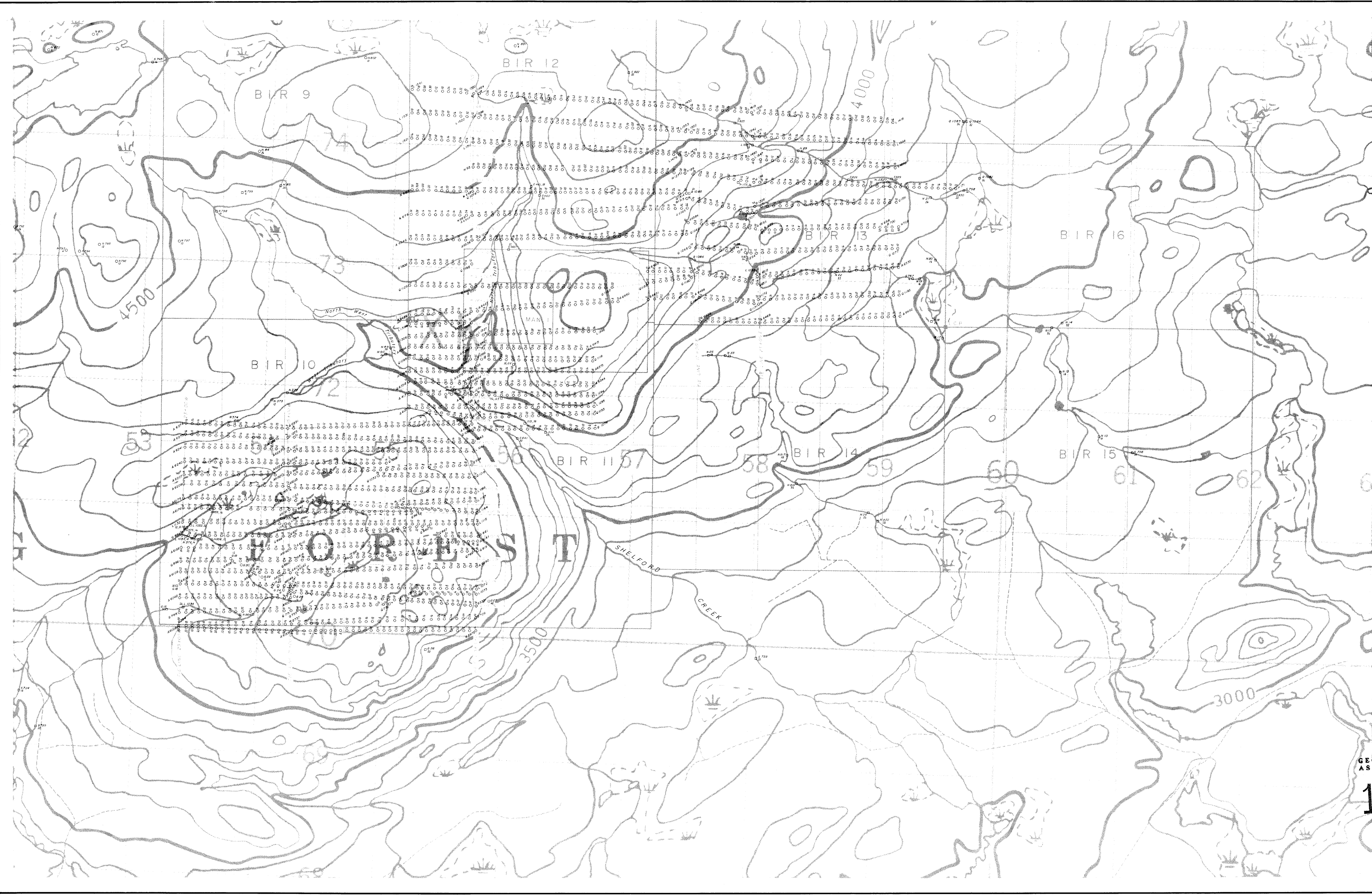

NOTE -
All sample numbers prefixed by 83X (i.e. 83X5756)

SYMBOLS

- 4492 Soil
 - 126 Silt
 - 527 Panned silt
- } Sample site, sample number, p.p.m. Cu
- Grid line
 - Legal corner post, claim boundary
 - Claim unit boundary
 - - - Logging road

Base from N.T.S. sheet 93 E 15, modified

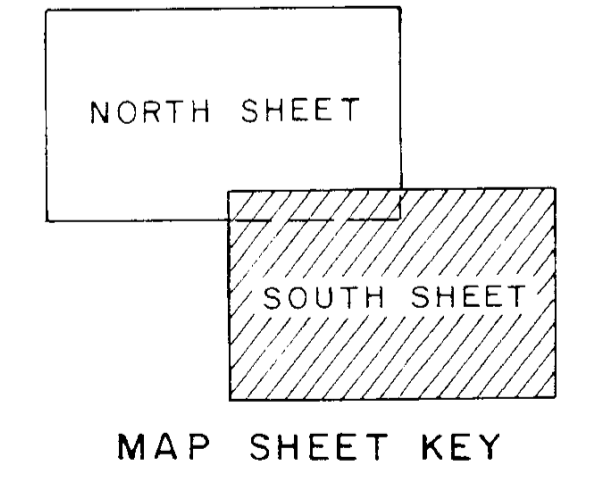

GEOLOGICAL BRANCH
ASSESSMENT REPORT

12,074

CANAMAX RESOURCES INC.
OOTSA LAKE PROPERTY
BIR CLAIMS
OMINECA MINING DIVISION — BRITISH COLUMBIA
SOUTH SHEET
GEOCHEMICAL MAP
COPPER

SCALE 0 500 1000 METERS
1:10,000 FEET

To accompany 1983 Report by B. E. Good
Vancouver

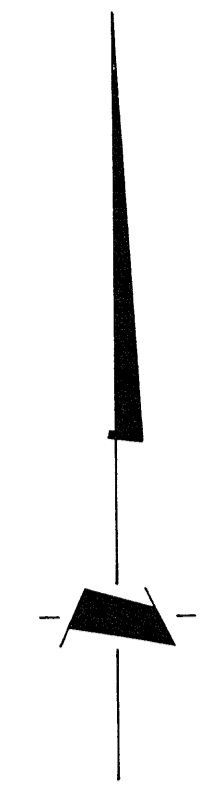
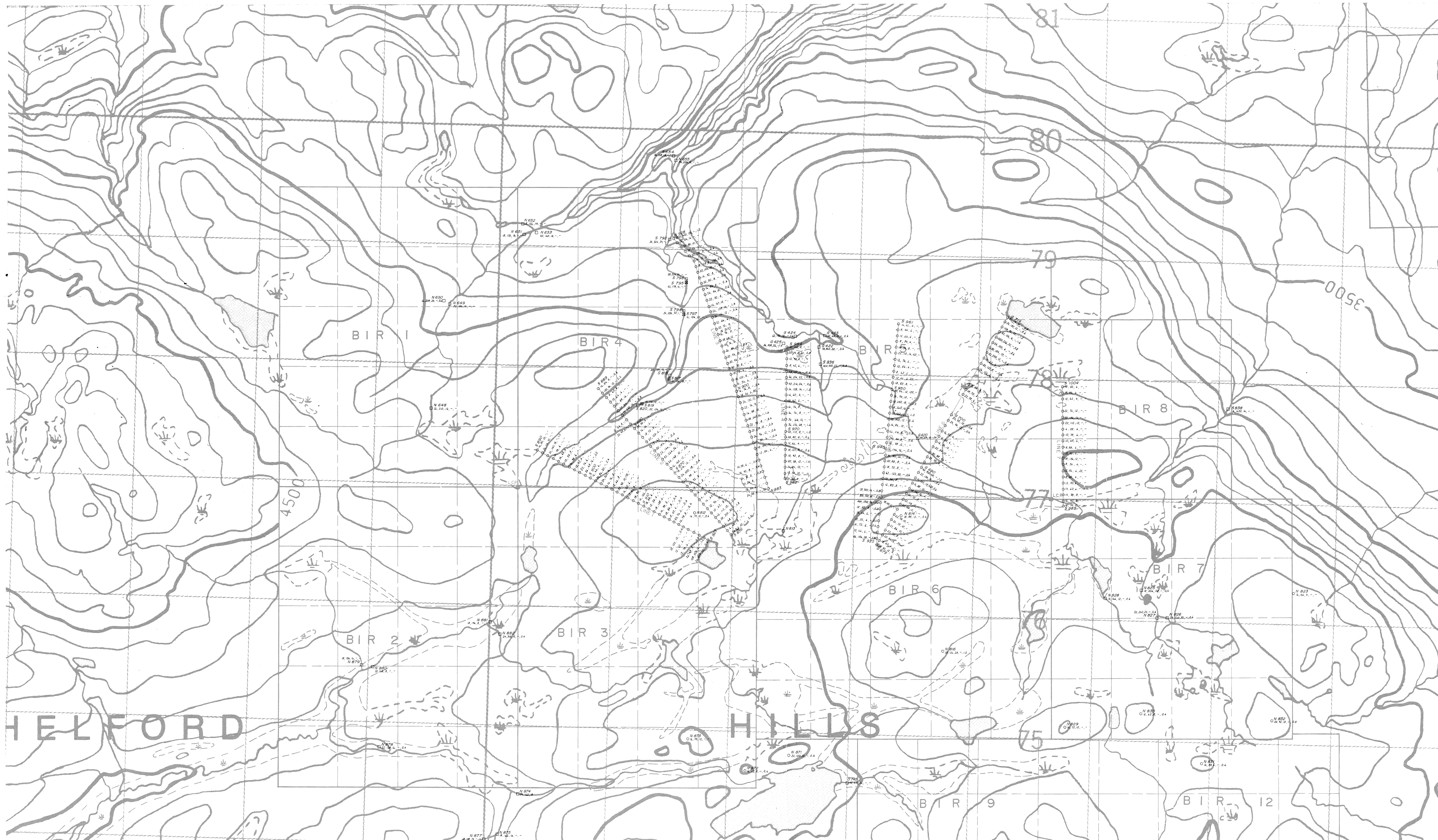

NOTE -
All sample numbers prefixed by 63X. (i.e. 63XN626)

SYMBOLS

Soil
 Silt
 Panned Silt

Sample site, sample number,
p.p.m. Pb, Zn, Cu, >10 p.p.b. Au, >0.2 p.p.m. Ag

Grid line
 Legal corner post, claim boundary
 Claim unit boundary
 Logging road

Base from N.T.S. sheet 93 E 15, modified.

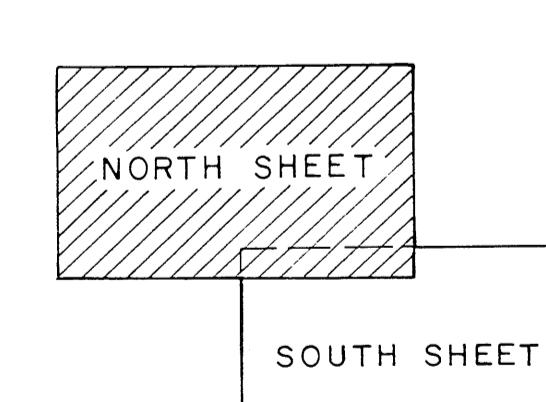

GEOLOGICAL BRANCH
ASSESSMENT REPORT

MAP SHEET KEY

12,074

CANAMAX RESOURCES INC.
 OOTSA LAKE PROPERTY
 BIR CLAIMS
 OMINECA MINING DIVISION — BRITISH COLUMBIA
 NORTH SHEET
GEOCHEMICAL MAP
 LEAD, ZINC, COPPER, GOLD, SILVER
 SCALE 1:10,000
 To accompany 1983 Report By: B. E. Good
 Vancouver

HELFO RD

HILLS