

84-#326 - 12242

3

GEOLOGICAL REPORT
ON
A - 1 TO 8 CLAIMS
OF
COUS CREEK COPPER MINES LTD.

49°12'N 124°52'W

NTS 92F/2W

PORT ALBERNI MINING DIVISION
BRITISH COLUMBIA

BY
DE LA MOTHE EXPLORATION
SERVICES LTD.

**GEOLOGICAL BRANCH
ASSESSMENT REPORT**

12,242

March 30, 1984

TABLE OF CONTENTS

	<u>Page</u>
SUMMARY	1
INTRODUCTION	1
PROPERTY AND ACCESS	2
GEOLOGY	3
MAPPING METHOD	3
CERTIFICATION	4
COST STATEMENT	5
Figure 1 - Claim Map	
Figure 2 - Geological Map	Pocket

SUMMARY

Geological mapping of the 'A' claims was carried out by de la Mothe Exploration Services Ltd. from March 17 to March 20, 1984 to obtain a geological picture of the property and its economic potential.

INTRODUCTION

The Cous Creek Copper Mines property is located eight kilometres west of Port Alberni, British Columbia, immediately south of Stirling Arm of Sproat Lake. The claims are situated on a moderately steep slope covered with heavy second growth facing Stirling Arm of Sprout Lake.

MAP 92 F 2 W

SCALE 1:50,000

TO NORTH

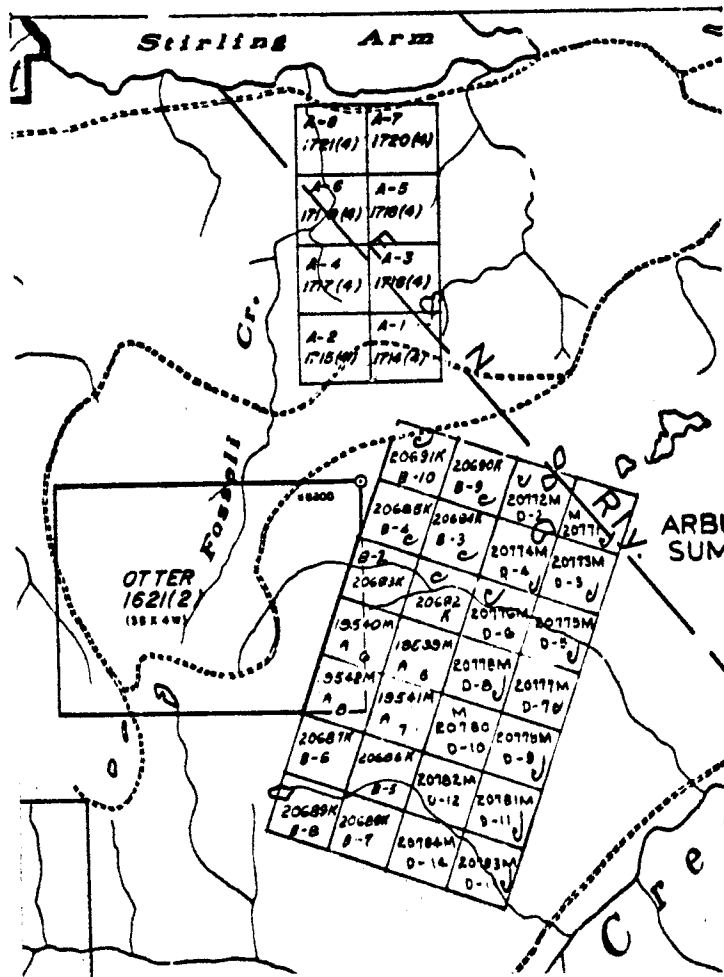

FIGURE 1

PROPERTY AND ACCESS

This Cous Creek Property consists of the following two - post mineral claims in the Port Alberni Mining District.

<u>Name of Claim</u>	<u>Record Number</u>
A-1	1714(4)
A-2	1715(4)
A-3	1716(4)
A-4	1717(4)
A-5	1718(4)
A-6	1719(4)
A-7	1720(4)
A-8	1721(4)

Access to the property is by a net work of good grade logging roads from Port Alberni, British Columbia.

GEOLOGY

The property consists of intrusives and basic volcanics. The property was mapped by road survey to the north, south, and traverses through the forested area.

MAPPING METHOD

Distances were measured with hip chain and direction by compass. Rock identification performed in field and noted for later mapping.

CERTIFICATION

I, Dean De La Mothe of West Vancouver, of British Columbia, hereby certify as follows:

1. I have been employed in mineral exploration for six years with various companies.
2. I am president of De La Mothe Exploration Services Ltd.
3. I am Graduate of British Columbia's Ministry of Energy Mines and Resources Mineral Exploration Course.

COST STATEMENT

March 17 to March 20; four days; 1 man

Wages \$100/day; 1 man - \$400.00 TOTAL COST

Food - \$150.00 TOTAL COST

Truck rental \$45/day - \$180.00 TOTAL COST

Gasoline - \$90.00 TOTAL COST

Ferry charges - \$42.00 TOTAL COST

\$862.00

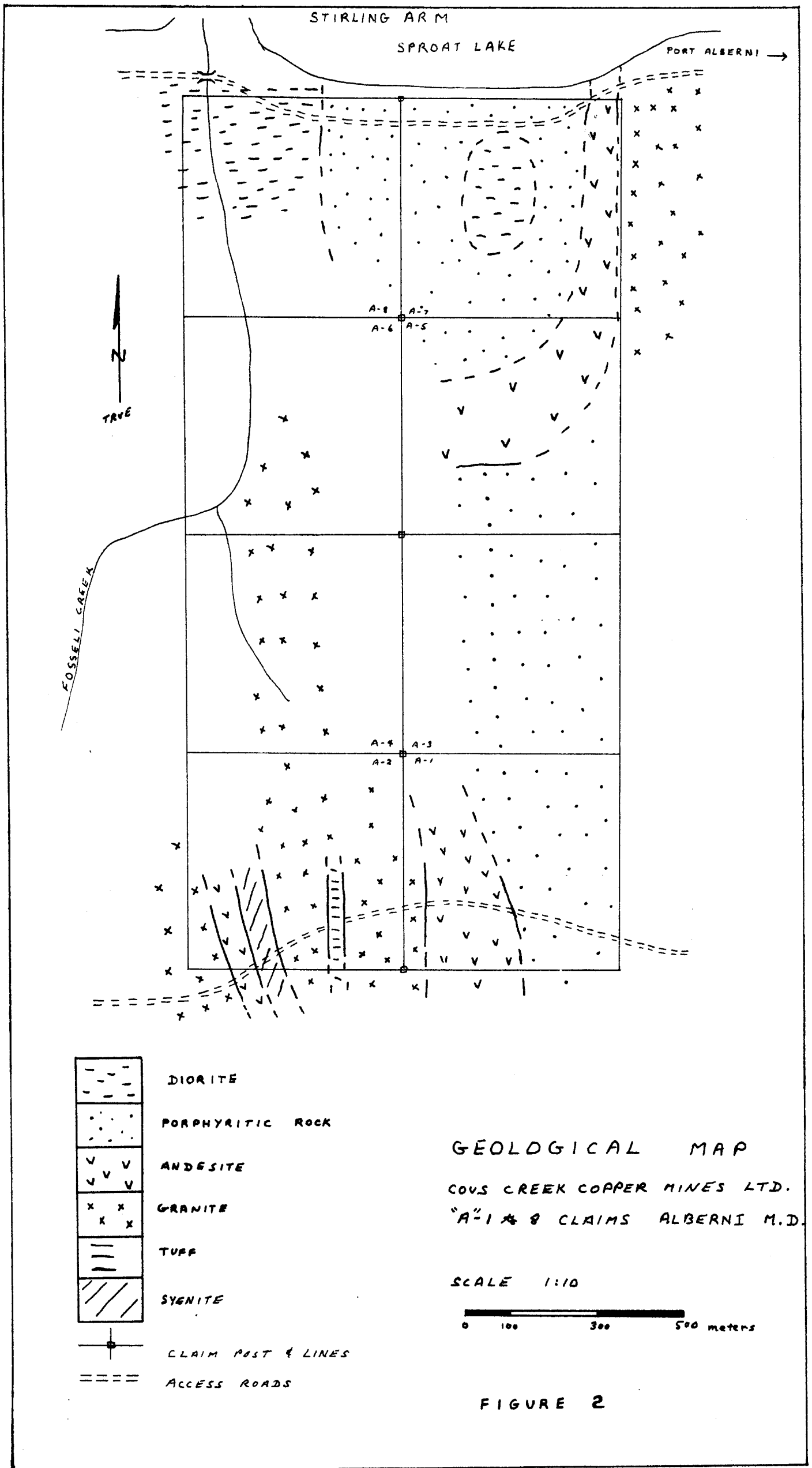

FIGURE 2