

84-#417-12319
06/85

1983 Diamond Drilling Assessment Report

TITLE Caldera Property

CLAIMS Gut 1-6, 15-19

OWNER Canamax Resources Inc.

COMMODITY Au

LOCATION-Area 86 km south of Houston B.C. on the
west shore of Whitesail Lake
-Coordinates Latitude 53°37'N
Longitude 126°47'W
-Mining Division Omineca Mining Division
-NTS 93E/10

BY B. Goad, F. Harris

FOR Canamax Resources Inc.

WORK PERIOD September 15 - October 20, 1983

DATE SUBMITTED May 10, 1984

**GEOLOGICAL BRANCH
ASSESSMENT REPORT**

CANAMAX RESOURCES INC.

12,319

TABLE OF CONTENTS

SUMMARY-----	1
INTRODUCTION	
Location and Access-----	2
Topography and Vegetation-----	2
Mineralization-----	2
Claims Data-----	3
1983 DIAMOND DRILLING	
General Statement-----	4
Results-----	4

APPENDICES

- Appendix I - Statement of Costs
- Appendix II - Statement of Qualifications
- Appendix III - Geochemical Results and Analytical Methods
- Appendix IV - Drill Logs - G-83-1 to G-83-13

FIGURES

- Figure 1 - Location Map (1:250,000)-----After Page 5
- Figure 2 - Claim Map (1:20,000)-----In Pocket
- Figure 3 - Diamond Drill Hole Locations (1:2,000)-----In Pocket

SUMMARY

This assessment report presents results of the drill program carried out on the Caldera property by Canamax Resources Inc. between September 15 and October 20, 1983. The property consists of Gut 1-21 claims inclusive, staked by Canamax in 1983 to cover Au - bearing quartz veins.

13 short holes (NQ) were drilled for a total depth of 1,597 metres. A number of narrow Au - bearing quartz veins were cut in the drill holes, the best assay intercept being 0.09 oz/ton Au over 3.9 metres in DDH 7.

INTRODUCTION

Location and Access

The property is 86 km south of Houston B.C. on the west side of Whitesail Lake. (Figure 1)

Access is by float plane out of Smithers or by boat. All drill equipment, camp, D7 cat, and fuel were mobilized from Andrews Bay on Ootsa Lake and subsequently demobilized to Ootsa Landing on Ootsa lake via the Alcan barge.

Topography and Vegetation

The property is heavily wooded and ranges in elevation from 853 m at the shore of Whitesail Lake to 1070 m. The southern three quarters of the property has moderate relief and poor to moderate bedrock exposure whereas the northern one quarter has low relief and nil to poor exposure. Streams range from youthful and fast flowing to mature and slow moving with associated swamps. Seven small lakes, up to 2 km long, are within the claim boundaries. Thick till and alluvium cover the claims and outcrop is limited to the top of the hills, creek bed, and in limited areas along the shoreline of Whitesail Lake.

Mineralization

Numerous 1 mm to 10 cm wide grey to white Au - bearing quartz veins containing variable amounts of pyrite and arsenopyrite were noted on Gut 4 and 5 claims. The coarse grained veins are frequently drusy.

Arsenopyrite up to 2 mm long and equant pyrite usually occur at the vein margins but may be disseminated through the grey quartz veins. Later light green chalcedony veins cut the quartz-calcite veins and may contain disseminated pyrite. The youngest veins contain barren calcite or iron carbonates.

The quartz-calcite-arsenopyrite veins contain from 120 - 7800 ppb Au and 440 to 25,500 ppm As. Quartz-arsenopyrite veins are from 1 to 50 m apart averaging one per 10 to 15 m.

Claims Data

The property consists of Gut 1-21 claims located in the Omineca M.D. and recorded on behalf of Canamax Resources Inc. (Figure 2). Claims data are summarized below. No previous work is known to have been done on the property.

<u>Name</u>	<u>Record Number</u>	<u>Units</u>	<u>Expiry Date</u> *
Gut 1	5490	20	July 8/84
Gut 2	5491	20	July 8/84
Gut 3	5492	20	July 8/84
Gut 4	5493	20	July 8/84
Gut 5	5494	20	July 8/84
Gut 6	5495	20	July 8/84
Gut 7	5496	16	July 8/84
Gut 8	5497	12	July 8/84
Gut 9	5498	20	July 8/84
Gut 10	5499	20	July 8/84
Gut 11	5500	20	July 8/84
Gut 12	5501	20	July 8/84
Gut 13	5502	20	July 8/84
Gut 14	5503	20	July 8/84
Gut 15	5672	15	Aug 18/84
Gut 16	5673	20	Aug 18/84
Gut 17	5674	20	Aug 18/84
Gut 18	5675	12	Aug 18/84
Gut 19	5676	4	Aug 18/84
Gut 20	5677	16	Aug 18/84
Gut 21	5678	20	Aug 18/84

* Before application of 1983 assessment work.

1983 DIAMOND DRILLING

General Statement

13 NQ-BQ holes totalling 1597 m were drilled on the property between September 15 and October 20, 1983. Contractor for this program was Connors Drilling Ltd. of Kamloops, B.C. using a Longyear 38 diamond drill.

Drill core was split and sampled in 1 m intervals where alteration and/or quartz veining was visible. Samples were submitted to Rossbacher Laboratories Ltd. for assay preparation and geochemical analysis for Au and As. Results for Au values in excess of 10 ppb are listed in the drill logs; all other analytical results are listed in Appendix III.

All core is stored on the property.

Results

The location of drill holes G-83-1 to 13 are shown in Figure 3. The depth, azimuth and dip of each hole are summarized below.

Hole No.	Depth (metres)	Azimuth	Dip
G-83-1	160.6	076 ⁰	-50 ⁰
2	121.0	080 ⁰	-60 ⁰
3	135.9	255 ⁰	-53 ⁰
4	124.1	210 ⁰	-56 ⁰
5	108.2	210 ⁰	-55 ⁰
6	182.0	093 ⁰	-52 ⁰
7	93.6	115 ⁰	-55 ⁰
8	42.1	Vertical	Vertical
9	78.3	115 ⁰	-57 ⁰
10	114.9	116 ⁰	-60 ⁰
11	157.6	110 ⁰	-55 ⁰
12	154.5	088 ⁰	-50 ⁰
13	124.1	113 ⁰	-55 ⁰

All holes were drilled to test the down dip extension of a 350 x 130 m area containing Au, As - bearing quartz veins which cut

Hazelton volcanics and diorite. Drilling confirmed the presence of numerous, widespaced, gold-bearing quartz veins within the drilled area. Most are less than one metre wide and contain less than 0.1 oz/ton (3.4 ppm) Au. The strongest vein encountered was a 4 metre wide vein in DDH 7,8 and 13 which assayed 0.09 oz/ton Au over 3.9 metres true width in DDH 7. This vein is traceable for a maximum strike length of 100 metres. It was not intercepted in adjacent on strike drill holes 11 and 12.

The veins appear to be spatially related to a prominent low angle east-west fault which outcrops immediately north of Gut Creek (local name) in the mineralized area.

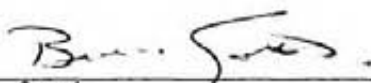
B. Goad

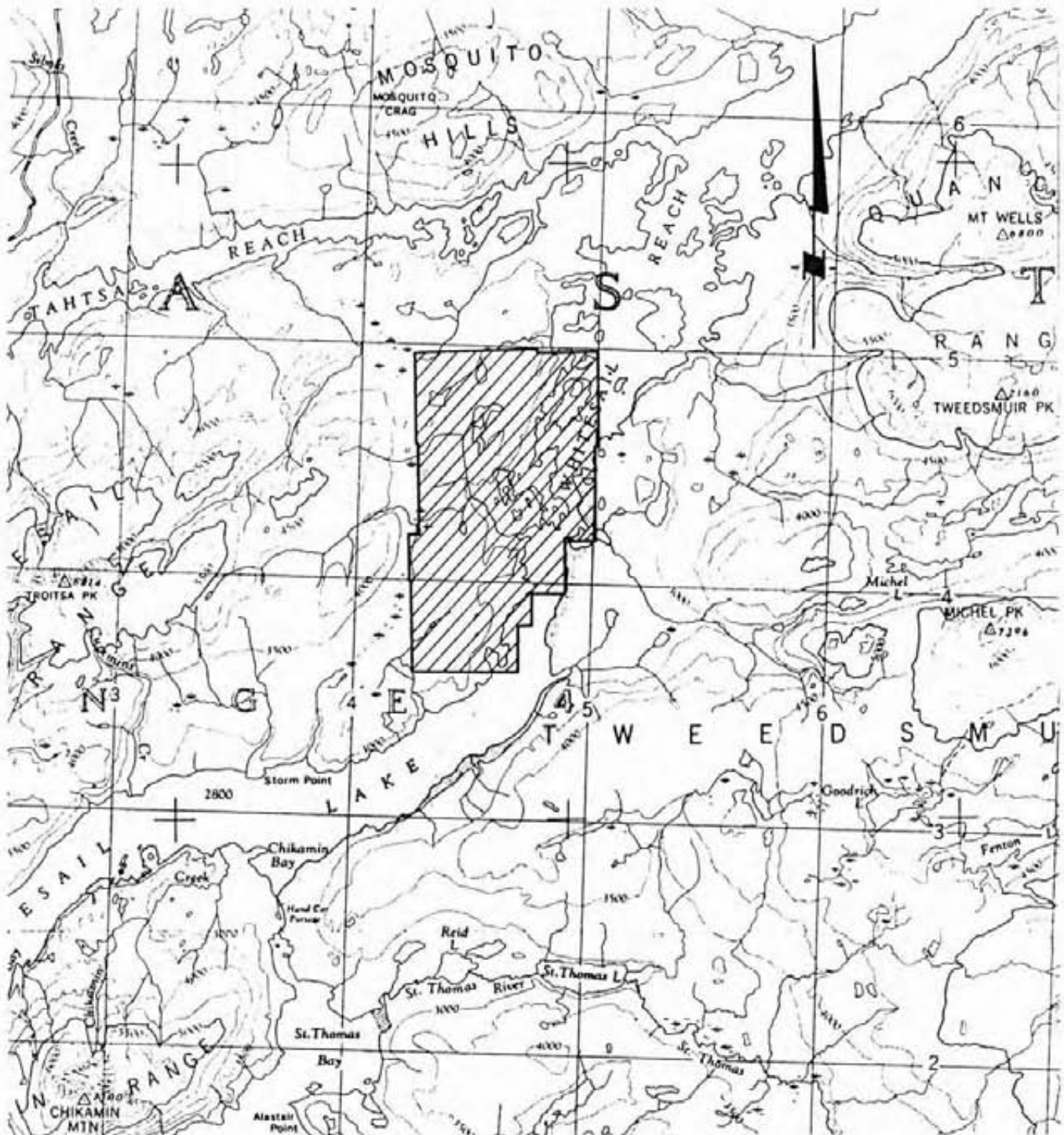

F. Harris



CANAMAX RESOURCES INC.
 CALDERA PROPERTY
 GUT CLAIMS
 OMINECA MINING DIVISION — BRITISH COLUMBIA

LOCATION MAP

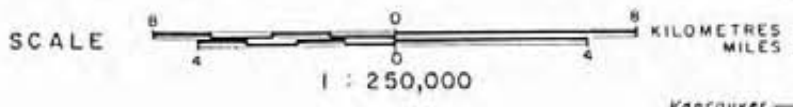
Jud Harris



Vancouver —

Appendix I

Statement of Costs

Statement of Costs

Caldera Property

Summary of Work - Diamond Drilling

Period of Work - September 15 to October 20, 1983

Personnel Employed

F. Harris-601-535 Thurlow St. Vancouver, B.C. Staff Geologist; October 7, 11-14, 1983 23 days @ \$203.81/day	\$4,684.63
B. Goad-601-535 Thurlow St. Vancouver, B.C. Staff Geologist; October 3-7, 12-20, 1983 14 days @ \$145.46/day	2,036.44
L. Flint-601-535 Thurlow St. Vancouver, B.C. Geotechnician; September 15-25, October 18-20, 1983 14 days @ 134.64/day	1,884.96
J. Snippe-General Delivery, Smithers, B.C. Core Splitter; September 24 - October 19, 1984 26 days @ \$77.62/day	2,018.12

Drilling - Connors Drilling Ltd.
2007 West Trans Canada Highway
Kamloops, B.C.

Invoice Nos. 12444, 12480, 12489 \$128,840.91

Geochemical Analyses - Rossbacher Laboratory Ltd.
2225 S. Springer Ave.
Burnaby, B.C.

Invoice No. 4030, 4080
878 soil samples analysed for Au, As @
\$8.65/sample \$7,594.70
Shipping 1,448.80 9,043.50

Transportation - Central Mountain Air Service
Smithers, B.C.

Invoice Nos. 1369, 1371, 1416, 1375, 1212, 1214, 1275,
1424, 1345, 1864, 1411, 1221, 1222 5,006.24

TOTAL \$153,514.80

=====

Appendix II

Statement of Qualifications

STATEMENT OF QUALIFICATIONS

F.R. Harris

Education

University of Western Ontario - B.Sc. Honours Geology 1961
University of New Brunswick - M.Sc. Geology 1964

Experience

May 60 - May 64 - Summer employment while attending university with Geological Survey of Canada and the New Brunswick Department of Lands & Mines

May 64 - June 70 - Ontario Department of Mines based in Thunder Bay. Party Chief - mapping and writing final reports on areas ranging from 100 to 150 square miles

July 70 - 1982 Amax of Canada Limited- Staff Geologist
Plans, organizes and supervises small property and prospect evaluation programs or assists with the planning and management of large property exploration programs utilizing all exploration techniques.
Selects, applies and interprets the most effective exploration approaches and techniques for any type of exploration survey.
1982 - New Title - Senior Geologist

1983 - Canamax Resources Inc., Senior Geologist

STATEMENT OF QUALIFICATIONS

NAME	B.E. Goad
EDUCATION	BSc(Hon) - 1976 - Geology University of Western Ontario, London, Ontario
EXPERIENCE	Geologist - Centre for Precambrian Studies University of Manitoba 1976-1979 Geologist - Dupont of Canada Ltd. - 1979 Geologist - AMAX of Canada Limited 1980 - Present Geologist - CANAMAX RESOURCES INC., 1983 - Present

STATEMENT OF QUALIFICATIONS

NAME

L.R. Flint

EXPERIENCE

Climax Molybdenum Company of British
Columbia Limited - Engineering Assistant
May 2, 1966 - May 15, 1979

Yorke-Hardy Project - Hudson's Bay Mtn.
Smithers, B.C.

Kitsault Project - Kitsault, B.C.

AMAX of Canada Limited - May 16, 1979 to
1982

Geological Technician: claim staking,
line cutting, soil sampling, drill core
splitting, drill supervision, camp
building and road building.

CANAMAX RESOURCES INC., 1983 to present

STATEMENT OF QUALIFICATIONS

NAME

John Snippe

EXPERIENCE

Sept. 24-Oct. 19, 1983
CANAMAX RESOURCES INC.
Labourer and Core Splitter

Appendix III

Geochemical Results and Analytical Methods

Rossbacher Laboratory

GEOCHEMICAL ANALYSTS & ASSAYERS

2225 S. SPRINGER AVE.,
BURNABY, B. C.
CANADA
TELEPHONE: 299-6910
AREA CODE: 604

Jan. 1982

(1)

GEOCHEMICAL ANALYTICAL METHODS CURRENTLY IN USE AT ROSSBACHER LABORATORY LTD.

A. SAMPLE PREPARATION

1. *Geochem. Soil and Silt:* Samples are dried, and sifted to minus 80 Mesh, through stainless steel, or nylon screens.
2. *Geochem. Rock:* Samples are dried, crushed to minus $\frac{1}{4}$ inch, split, and pulverized to minus 100 mesh.

B. METHODS OF ANALYSIS

1. *Multi-element:* (Mo, Cu, Ni, Co, Mn, Fe, Ag, Zn, Pb, Cd):
0.5 Gram sample is digested for four hours with a 15:85 mixture of Nitric-Perchloric acid.
The resulting extract is analyzed by Atomic Absorption spectroscopy, using Background Correction where appropriate.
2. *Antimony:*
0.50 Gram sample is fused with Ammonium Iodide and dissolved.
The resulting solution is extracted into TOPO/MIBK and analyzed by Atomic Absorption spectroscopy.
3. *Arsenic:*
0.25 Gram sample is digested with Nitric-Perchloric acid.
Arsenic from the solution is converted to arsine, which in turn reacts with silver D.D.C. The resulting solution is analyzed by colorimetry.
4. *Barium:*
0.50 Gram sample is repeatedly digested with HClO_4 - HNO_3 and HF.
The solution is analyzed by Atomic Absorption spectroscopy.
5. *Biogeochemical:*
Samples are dried, and ashed at 550°C . and the resulting ash analyzed as in #1, multi-element analysis.
6. *Bismuth:*
0.50 Gram sample is digested with Nitric acid. The solution is analyzed by Atomic Absorption spectroscopy.
7. *Chromium:*
0.25 Gram sample is fused with Sodium Peroxide. The solution is analyzed by Atomic Absorption spectroscopy.

Rossbacher Laboratory

GEOCHEMICAL ANALYSTS & ASSAYERS

2225 S. SPRINGER AVE.,
BURNABY, B. C.
CANADA
TELEPHONE: 299-6910
AREA CODE: 604

(2)

METHOD OF ANALYSIS (CONT.)

8. *Fluorine:* 0.50 Gram sample is fused with a Carbonate Flux, and dissolved.
The resulting solution is analyzed for Fluorine by use of an Ion Selective Electrode.
9. *Gold:* 10.0 Gram sample is roasted at 550°C. and dissolved in Aqua Regia. The resulting solution is subjected to a Methylisobutyl Ketone extraction, which extract is analyzed for Gold using Atomic Absorption spectroscopy.
10. *Mercury:* 1.00 Gram sample is digested with Nitric and Sulfuric acids. The solution is analyzed by Atomic Absorption spectroscopy, using a cold vapor generation technique.
11. *Partial Extraction and Fe/Mn oxides:* 0.50 Gram sample is extracted using one of the following: Hot or cold 0.5 il. HCL, 2.5% E.D.T.A., Ammonium Citrate, or other selected organic acids. The solution is analyzed by use of Atomic Absorption spectroscopy.
12. *pH:* An aqueous suspension of soil, or silt is prepared, and its pH is measured by use of a pH meter.
13. *Rapid Silicate Analysis:* 0.10 Gram sample is fused with Lithium Metaborate, and dissolved in HNO₃.
The solution is analyzed by Atomic Absorption for SiO₂, Al₂O₃, Fe₂O₃, MgO, CaO, Na₂O, K₂O, TiO₂, P₂O₅, and MnO.
14. *Tin:* 0.50 Gram sample is sublimated by fusion with Ammonium Iodide, and dissolved.
The resulting solution is extracted into TOPO/MIBK and analyzed by Atomic Absorption spectroscopy.
15. *Tungsten:* 1.00 Gram sample is sintered with a carbonate flux, and dissolved.
The resulting extract is analyzed colorimetrically, after reduction with Stannous Chloride, by use of Potassium Thiocyanate.

Rossbacher Laboratory Ltd.

GEOCHEMICAL ANALYSTS & ASSAYERS

BURNABY, B.C.
CANADA
TELEPHONE: 299-6910

CERTIFICATE OF ANALYSIS

CERTIFICATE NO. 83480-25

INVOICE NO.

DATE ANALYSED OCT 10, 1983

PROJECT 57037

TO: CANAMAX RESOURCES INC.
601 - 535 THURLOW STREET
VANCOUVER, B.C.

No.	Sample	pH	Mo	Cu	PPB Pb	As	Drill Hole	Interval (metres)	No.
01	83WHA 194				10	2	683-1	13.5 - 14	01
02	195				10	2		14 - 15	02
03	196				10	70		15 - 16	03
04	197				20	1660		16 - 17	04
05	198				70	80		17 - 18	05
06	199				10	80		18 - 19	06
07	200				90	520		19 - 20	07
08	201				380	1600		20 - 21	08
09	202				820	2300		21 - 22	09
10	83WHA 203				1200	23,000		22 - 23	10
11	204				380	2860		23 - 24	11
12	205				1800	2800		24 - 25	12
13	206				10	1200		25 - 26	13
14	207				10	220		26 - 27	14
15	208				10	140		27 - 28	15
16	209				10	2		28 - 29	16
17	210				10	2		29 - 30	17
18	211				10	20		39 - 40	18
19	212				10	44		50 - 51	19
20	83WHA 213				190	210		52 - 53	20
21	214				20	34		53 - 54	21
22	215				10	16		54 - 55	22
23	216				10	4		55 - 56	23
24	217				10	2		56 - 57	24
25	218				10	2		57 - 58	25
26	219				10	2		58 - 59	26
27	220				10	2		59 - 60	27
28	221				10	2		60 - 61	28
29	222				10	2		61 - 62	29
30	83WHA 223				10	2		62 - 63	30
31	224				10	2		63 - 64	31
32	225				10	2		64 - 65	32
33	226				10	2		65 - 66	33
34	227				10	2		66 - 67	34
35	83WHA 228				70	340	683-1	80 - 81	35
36									36
37									37
38									38
39									39
40									40

VALUES IN PPM, UNLESS NOTED OTHERWISE

Certified by

P. Rossbacher

Rossbacher Laboratory Ltd.

GEOCHEMICAL ANALYSTS & ASSAYERS

CERTIFICATE OF ANALYSIS

TO: CANAMAX RESOURCES INC.
601 - 535 THURLOW STREET
VANCOUVER, B.C.

2222 J. STANLEY AVENUE
BURNABY, B.C.
CANADA
TELEPHONE: 299-6910

CERTIFICATE NO. 83494-1

INVOICE NO.

DATE ANALYSED 8/2/10/19

PROJECT #31

No.	Sample	pH	Mo	Fe	Au	As	Drill Hole	Interval (Metres)	No.
01	83WHA 229				10	50	G83-1	81 - 82	01
02	230				10	80		82 - 83	02
03	231				10	40		92 - 93	03
04	232				10	56		102 - 103	04
05	233				10	60		103 - 104	05
06	234				10	32		104 - 105	06
07	235				10	42		105 - 106	07
08	236				10	34		106 - 107	08
09	237				10	18		107 - 108	09
10	83WHA 238				10	50		118 - 119	10
11	239				10	34		128 - 129	11
12	240				10	14		139 - 140	12
13	241				10	26		140 - 141	13
14	242				10	22		149 - 150	14
15	243				10	32		150 - 151	15
16	244				10	28		151 - 152	16
17	245				10	38		152 - 153	17
18	246				30	60	▼	153 - 154	18
19	247				10	40	G83-1	154 - 155	19
20	G9				-	156			20
21	83WHA 248				10	14	G83-1	155 - 156	21
22	249				10	36		156 - 157	22
23	250				10	36		157 - 158	23
24	251				10	40	▼	158 - 159	24
25	252				10	32	G83-1	159 - 160.6	25
26	253				10	24	G83-2	3.7 - 5	26
27	254				10	14		5 - 6	27
28	255				10	24		6 - 7	28
29	256				10	14		7 - 8	29
30	83WHA 257				10	34		8 - 9	30
31	258				10	36		9 - 10	31
32	259				10	28		10 - 11	32
33	260				10	46		11 - 12	33
34	261				10	26		16 - 17	34
35	262				20	34		17 - 18	35
36	263				10	32		18 - 19	36
37	264				10	36		23 - 24	37
38	265				10	38	▼	24 - 25	38
39	266				10	36	G83-2	25 - 26	39
40	G9				1	150			40

VALUES IN PPM, UNLESS NOTED OTHERWISE.

Certified by

J. Rossbacher

Rossbacher Laboratory Ltd.

GEOCHEMICAL ANALYSTS & ASSAYERS

CERTIFICATE OF ANALYSIS

2222 W. 41 STREET, RYEGATE
 BURNABY, B. C.
 CANADA
 TELEPHONE: 299-6910

CERTIFICATE NO. 83494-2

INVOICE NO.

DATE ANALYSED 83/10/21

PROJECT #37

TO: CANAMAX RESOURCES INC.
 601 - 535 THURLOW STREET
 VANCOUVER, B.C.

PPB

No.	Sample	pH	Mo	Cu	Au	As	Drill Hole	Interval (metres)	No.
01	83WHA 267				10	36	G83-2	26 - 27	01
02	268				10	30		30 - 31	02
03	269				10	36		35 - 36	03
04	270				10	28		36 - 37	04
05	271				10	28		37 - 38	05
06	272				10	26		44 - 45	06
07	273				10	26		48 - 49	07
08	274				10	40		50 - 51	08
09	275				10	36		51 - 52	09
10	83WHA 276				10	34		52 - 53	10
11	277				10	40		57 - 58	11
12	278				10	50		58 - 59	12
13	279				10	70		59 - 60	13
14	280				60	400		60 - 61	14
15	281				70	126		61 - 62	15
16	83WHA 282				10	26	G83-2	72 - 73	16
17									17
18									18
19									19
20									20
21									21
22									22
23									23
24									24
25									25
26									26
27									27
28									28
29									29
30									30
31									31
32									32
33									33
34									34
35									35
36									36
37									37
38									38
39									39
40									40

VALUES IN PPM, UNLESS NOTED OTHERWISE.

Certified by

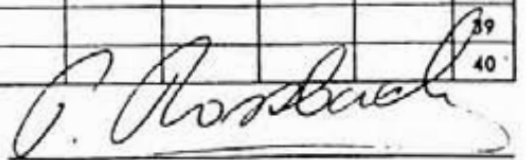

Rossbacher Laboratory Ltd.

GEOCHEMICAL ANALYSTS & ASSAYERS

2220 D. SPRINGFIELD AVE.,
BURNABY, B. C.
CANADA
TELEPHONE: 299-6910

CERTIFICATE OF ANALYSIS

CERTIFICATE NO. 83494-3

INVOICE NO.

DATE ANALYSED 83/10/20

PROJECT #37

TO:

PPB

No.	Sample	pH	Mo	Cu	AU	AS	Drill Hole	Interval (metres)	No.
01	83 WHA 283				10	28	G83-2	76-77	01
02	84				10	28		77-78	02
03	85				180	242		80-81	03
04	86				240	404		81-82	04
05	87				200	432		82-83	05
06	88				250	436		83-84	06
07	89				160	240		84-85	07
08	90				60	156		85-86	08
09	91				90	114		86-87	09
10	83 WHA 292				800	74		87-88	10
11	93				40	180		88-89	11
12	94				210	428		89-90	12
13	95				560	2780		90-91	13
14	96				100	1440		91-92	14
15	97				40	56		92-93	15
16	98				30	16		98-99	16
17	99				260	14		99-100	17
18	300				10	14		109-110	18
19	301				10	32	G83-2	115-118	19
20	STD D				-	14			20
21	83 WHA 302				10	28	G83-2	116-117	21
22	103				30	60		117-118	22
23	104				20	54		118-119	23
24	105				30	52		119-120	24
25	106				10	32	G83-2	120-121	25
26	107				10	70	G83-3	3.7-5	26
27	108				50	148		5-6	27
28	109				10	14		6-7	28
29	110				10	8		9-8	29
30	83 WHA 311				90	196		8-9	30
31	112				10	10		9-10	31
32	113				10	2		10-11	32
33	114				10	2		11-12	33
34	115				10	2		12-13	34
35	116				10	2		13-14	35
36	117				10	2		14-15	36
37	118				10	2		15-16	37
38	83 WHA 319				10	2	G83-3	16-17	38
39	STD D				-	14			39
40									40

VALUES IN PPM, UNLESS NOTED OTHERWISE

Certified by

P. Rossbach

Rossbacher Laboratory Ltd.

GEOCHEMICAL ANALYSTS & ASSAYERS

4440 W. OF THURLOW STREET
BURNABY, B. C.
CANADA
TELEPHONE: 299-6910

CERTIFICATE OF ANALYSIS

CERTIFICATE NO. 83494-4

INVOICE NO.

DATE ANALYSED 83/10/19

PROJECT #37

TO: CANAMAX RESOURCES INC.
601 - 535 THURLOW STREET
VANCOUVER, B.C.

No.	Sample	pH	%		PPB		Drill Hole	Interval (metres)	No.
			Mo	So	Au	Ag			
01	83 WHA 320				120	440	G83-3	17 - 18	01
02	321				10	2		18 - 19	02
03	322				20	2		19 - 20	03
04	323				10	2		20 - 21	04
05	324				20	2		21 - 22	05
06	325				10	2		22 - 23	06
07	326				10	2		23 - 24	07
08	327				10	2		24 - 25	08
09	328				10	14		25 - 26	09
10	83 WHA 329				20	30		26 - 27	10
11	330				520	3300		27 - 28	11
12	331				780	5000		28 - 29	12
13	332				440	2400		29 - 30	13
14	333				70	168		30 - 31	14
15	334				350	1270		31 - 32	15
16	335				10	180		32 - 33	16
17	336				10	2		33 - 34	17
18	337				340	2500	Y	34 - 35	18
19	338				10	38	G83-3	35 - 36	19
20	G9				-	160			20
21	83 WHA 339				10	2	G83-3	36 - 37	21
22	340				10	2		37 - 38	22
23	341				10	2		38 - 39	23
24	342				10	2		39 - 40	24
25	343				10	2		40 - 41	25
26	344				30	2		41 - 42	26
27	345				10	2		42 - 43	27
28	346				10	2		43 - 44	28
29	347				10	14		44 - 45	29
30	83 WHA 348				130	1480		45 - 46	30
31	349				10	2		46 - 47	31
32	350				10	2		47 - 48	32
33	351				10	2		48 - 49	33
34	352				10	2		49 - 50	34
35	353				10	2		50 - 51	35
36	354				1080	7800		51 - 52	36
37	355				10	4		52 - 53	37
38	356				10	6	Y	53 - 54	38
39	357				30	590	G83-3	54 - 55	39
40	G9					158			40

VALUES IN PPM, UNLESS NOTED OTHERWISE.

Certified by

P. Rossbacher

Rossbacher Laboratory Ltd.

GEOCHEMICAL ANALYSTS & ASSAYERS

2220 S. JENNIFER AVE.,
BURNABY, B. C.
CANADA
TELEPHONE: 299-6910

CERTIFICATE OF ANALYSIS

CERTIFICATE NO. 83494-5
INVOICE NO.
DATE ANALYSED 83/11/05
PROJECT #37

TO: CANAMAX RESOURCES INC.
601 - 535 THURLOW STREET
VANCOUVER, B.C.

No.	Sample	pH	Mo	cu	PPM Au	AS	Drill Hole	Interval (metres)	No.
01	83WHA 358				10	6	G83-3	55 - 56	01
02	359				10	232		56 - 57	02
03	360				10	4		57 - 58	03
04	361				10	4		58 - 59	04
05	362				10	4		59 - 60	05
06	363				40	184		60 - 61	06
07	364				390	3000		61 - 62	07
08	365				140	270		62 - 63	08
09	366				300	1520		63 - 64	09
10	83WHA 367				10	62		64 - 65	10
11	368				10	48		65 - 66	11
12	369				10	44		66 - 67	12
13	370				10	80		67 - 68	13
14	371				10	62		68 - 69	14
15	372				10	30		69 - 70	15
16	373				10	64		70 - 71	16
17	374				10	72		71 - 72	17
18	375				10	48		72 - 73	18
19	83WHA 376				10	16	G83-3	88 - 89	19
20	69				-	160			20
21	83WHA 377				10	10	G83-3	89 - 90	21
22	378				10	20		90 - 91	22
23	379				10	12		91 - 92	23
24	380				10	426		92 - 93	24
25	381				10	56		93 - 94	25
26	382				10	52		101 - 102	26
27	383				10	24		102 - 103	27
28	384				80	500		114 - 115	28
29	385				20	620		115 - 116	29
30	83WHA 386				10	24		124 - 125	30
31	387				10	16		125 - 126	31
32	388				10	8		134 - 135	32
33	389				10	14	G83-3	135 - 135.9	33
34	390				10	28	G83-4	4 - 5	34
35	391				10	2		5 - 6	35
36	392				10	2		6 - 7	36
37	393				10	8		7 - 8	37
38	394				10	14		8 - 9	38
39	83WHA 395				60	126	G83-4	9 - 10	39
40	69				-	160			40

VALUES IN PPM, UNLESS NOTED OTHERWISE.

Certified by

A. Rossbacher

Rossbacher Laboratory Ltd.

GEOCHEMICAL ANALYSTS & ASSAYERS

2225 S. SPRINGER AVE.,
BURNABY, B. C.
CANADA
TELEPHONE: 299-6910

CERTIFICATE OF ANALYSIS

CERTIFICATE NO. 83494-6

INVOICE NO.

DATE ANALYSED 83/11/05

PROJECT #37

TO: CANAMAX RESOURCES INC.
601 - 535 THURLOW STREET
VANCOUVER, B.C.

No.	Sample	pH	Mo	Cu	^{ppm} Au	As	Drill Hole	Interval (metres)	No.
01	83WHA 396				10	12	G83-4	10 - 11	01
02	397				10	4	↓	11 - 12	02
03	398				10	2	↓	12 - 13	03
04	83WHA 399				10	10	G83-4	13 - 14	04
05									05
06									06
07									07
08									08
09									09
10									10
11									11
12									12
13									13
14									14
15									15
16									16
17									17
18									18
19									19
20									20
21									21
22									22
23									23
24									24
25									25
26									26
27									27
28									28
29									29
30									30
31									31
32									32
33									33
34									34
35									35
36									36
37									37
38									38
39									39
40									40

VALUES IN PPM, UNLESS NOTED OTHERWISE.

Certified by *P. Rossbach*

Rossbacher Laboratory Ltd.

GEOCHEMICAL ANALYSTS & ASSAYERS

CERTIFICATE OF ANALYSIS

TO: CANAMAX RESOURCES INC.
601 - 535 THURLOW STREET
VANCOUVER, B.C.

2220 W. 10TH AVENUE
BURNABY, B.C.
CANADA
TELEPHONE: 299-6910

CERTIFICATE NO. 83508-1

INVOICE NO.

DATE ANALYSED 83/10/31

PROJECT # 37

No.	Sample	pH	Mo	g	ppb Au	As	Drill Hole	Interval (metres)	No.
01	83WHA 400				10	28	G83-4	14 - 15	01
02	401				380	1600		15 - 16	02
03	402				10	24		16 - 17	03
04	403				10	26		17 - 18	04
05	404				40	14		18 - 19	05
06	405				10	4		19 - 20	06
07	406				10	30		20 - 21	07
08	407				80	46		21 - 22	08
09	408				10	24		22 - 23	09
10	83WHA 409				10	20		23 - 24	10
11	410				20	40		24 - 25	11
12	411				10	8		25 - 26	12
13	412				10	8		26 - 27	13
14	413				1180	4760		27 - 28	14
15	414				520	3720		28 - 29	15
16	415				420	1960		29 - 30	16
17	416				10	28		30 - 31	17
18	417				40	222		31 - 32	18
19	418				20	114	G83-4	32 - 33	19
20	G9				-	162			20
21	83WHA 419				20	54	G83-4	33 - 34	21
22	420				20	50		34 - 35	22
23	421				10	36		35 - 36	23
24	422				10	38		36 - 37	24
25	423				30	52		37 - 38	25
26	424				50	122		38 - 39	26
27	425				10	2		39 - 40	27
28	426				10	6		40 - 41	28
29	427				10	8		41 - 42	29
30	83WHA 428				10	4		42 - 43	30
31	429				10	2		43 - 44	31
32	430				10	4		44 - 45	32
33	431				10	10		45 - 46	33
34	432				10	8		46 - 47	34
35	433				10	20		47 - 48	35
36	434				250	1080		48 - 48.7	36
37	435				164	1500		48.7 - 49.2	37
38	436				10	50		49.2 - 50.0	38
39	437				10	32	G83-4	50 - 51	39
40	G9				-	164			40

VALUES IN PPM, UNLESS NOTED OTHERWISE.

Certified by

Rossbacher Laboratory Ltd.

GEOCHEMICAL ANALYSTS & ASSAYERS

2225 S. SPRINGER AVE.,
BURNABY, B. C.
CANADA
TELEPHONE: 299-6910

CERTIFICATE OF ANALYSIS

CERTIFICATE NO. 83508-2

INVOICE NO.

DATE ANALYSED 83/10/27

PROJECT 037

TO: CANAMAX RESOURCES INC.
601 - 535 THURLOW STREET
VANCOUVER, B.C.

No.	Sample	pH	Mo	Cu	PPM		Drill Hole	Interval (metres)	No.
					A _N	A _O			
01	83WHA 438				10	40	G83-4	51-52	01
02	439				10	16		52-53	02
03	440				10	6		53-54	03
04	441				10	2		54-55	04
05	442				10	12		55-56	05
06	443				10	16		56-57	06
07	444				10	22		57-58	07
08	445				10	28		58-59	08
09	446				10	20		59-60	09
10	447				10	56		60-61	10
11	83WHA 448				10	36		61-62	11
12	449				10	88		62-63	12
13	450				10	92		63-64	13
14	451				10	26		64-65	14
15	452				10	28		72-73	15
16	453				10	26		73-74	16
17	454				10	38		74-75	17
18	455				10	194		75-76	18
19	83WHA 456				180	1340	G83-4	76-77	19
20	459				-	158			20
21	83WHA 457				360	1920	G83-4	77-78	21
22	458				10	172		78-79	22
23	459				10	46		79-80	23
24	460				10	58		83-84	24
25	461				10	42	G83-4	84-85	25
26	462				10	16	G83-5	2.2-3	26
27	463				10	18		3-4	27
28	464				10	18		4-5	28
29	465				10	14		5-6	29
30	466				10	20		6-7	30
31	83WHA 467				10	20		7-8	31
32	468				10	16		8-9	32
33	469				10	14		9-10	33
34	470				10	18		10-11	34
35	471				10	26		11-12	35
36	472				10	24		12-13	36
37	473				10	10		20-21	37
38	474				10	14		21-22	38
39	83WHA 475				10	10	G83-5	22-23	39
40									40

VALUES IN PPM, UNLESS NOTED OTHERWISE.

Certified by

C. Rossbacher

Rossbacher Laboratory Ltd.

GEOCHEMICAL ANALYSTS & ASSAYERS

2225 S. SPRINGER AVE.,
BURNABY, B.C.
CANADA
TELEPHONE: 299-6910

CERTIFICATE OF ANALYSIS

CERTIFICATE NO. 83508-3

INVOICE NO.

DATE ANALYSED 83/11/14

PROJECT #037

TO: CANAMAX RESOURCES INC.
601 - 535 THURLOW STREET
VANCOUVER, B.C.

No.	Sample	pH	Mo	Co	Au	AS	Drill Hole	INTERVAL (Metres)	No.
01	83WHA 476				10	8	683-5	23 - 24	01
02	477				10	18		24 - 25	02
03	478				10	16		25 - 26	03
04	479				10	12		26 - 27	04
05	480				10	20		27 - 28	05
06	481				10	2		28 - 29	06
07	482				10	6		29 - 30	07
08	483				10	16		30 - 31	08
09	484				10	14		31 - 32	09
10	83WHA 485				10	8		32 - 33	10
11	486				10	22		33 - 34	11
12	487				10	18		34 - 35	12
13	488				10	16		35 - 36	13
14	489				10	12		36 - 37	14
15	490				10	16		37 - 38	15
16	491				10	10		38 - 39	16
17	492				10	16		39 - 40	17
18	493				10	10		40 - 41	18
19	494				10	8	683-5	41 - 42	19
20	GS				-	160			20
21	83WHA 495				10	6	683-5	42 - 43	21
22	496				10	2		43 - 44	22
23	497				10	2		44 - 45	23
24	498				10	2		45 - 46	24
25	499				10	2		46 - 47	25
26	500				10	2		47 - 48	26
27	501				10	2		48 - 49	27
28	502				10	2		49 - 50	28
29	503				10	2		50 - 51	29
30	83WHA 504				10	24		51 - 52	30
31	505				10	20		52 - 53	31
32	506				10	2		53 - 54	32
33	507				10	24		54 - 55	33
34	508				10	168		55 - 56	34
35	509				20	680		56 - 57	35
36	510				180	80		57 - 58	36
37	511				10	34		58 - 59	37
38	512				10	12		59 - 60	38
39	83WHA 513				50	172	683-5	60 - 61	39
40	GS				-	164			40

VALUES IN PPM, UNLESS NOTED OTHERWISE.

Certified by

Rossbacher

Rossbacher Laboratory Ltd.

GEOCHEMICAL ANALYSTS & ASSAYERS

2225 S. SPRINGER AVE.,
BURNABY, B. C.
CANADA
TELEPHONE: 299-8910

CERTIFICATE OF ANALYSIS

CERTIFICATE NO. 83508-4

INVOICE NO.

DATE ANALYSED 8/31/14

PROJECT #37

TO: CANAMAX RESOURCES INC.
601 - 535 THURLOW STREET
VANCOUVER, B.C.

No.	Sample	pH	Ag	Cu	ppm Au	As	Drill Hole	INTERVAL (metres)	No.
01	83WHA 514				40	66	G83-5	61 - 62	01
02	515				10	42		62 - 63	02
03	516				10	44		63 - 64	03
04	517				10	20		74 - 75	04
05	518				10	12		95 - 96	05
06	519				10	96		81 - 82	06
07	520				10	28		82 - 83	07
08	521				10	40		83 - 84	08
09	522				10	162		84 - 85	09
10	83WHA 523				10	234		85 - 86	10
11	524				10	408		86 - 87	11
12	525				10	132		87 - 88	12
13	526				50	840		88 - 89	13
14	527				260	2620		89 - 90	14
15	528				90	660		90 - 91	15
16	529				10	30		91 - 92	16
17	530				10	20		92 - 93	17
18	531				10	14	↓	93 - 94	18
19	83WHA 532				10	22	G83-5	94 - 95	19
20	STD 69				-	162			20
21	83WHA 533				10	16	G83-5	95 - 96	21
22	534				40	228	↓	106 - 107	22
23	535				60	332	G83-5	107 - 108	23
24	536				10	48	G83-4	93 - 94	24
25	537				2800	7600		94 - 95	25
26	538				10	24		103 - 104	26
27	539				10	52		104 - 105	27
28	540				10	26		105 - 106	28
29	541				10	28		106 - 107	29
30	83WHA 542				10	30		117 - 118	30
31	543				20	48		118 - 119	31
32	544				10	38		119 - 120	32
33	545				10	36		120 - 121	33
34	546				10	40		121 - 122	34
35	547				10	32	↓	122 - 123	35
36	548				10	36	G83-4	123 - 124.1	36
37	549				10	116	G83-6	4.1 - 5	37
38	550				50	66	↓	5 - 6	38
39	83WHA 551				80	246	G83-6	6 - 7	39
40	STD 69				-	160			40

VALUES IN PPM, UNLESS NOTED OTHERWISE.

Certified by

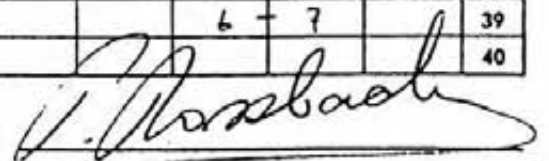

Rössbacher Laboratory Ltd.

GEOCHEMICAL ANALYSTS & ASSAYERS

4420 S. BRINDEN AVE.,
BURNABY, B. C.
CANADA
TELEPHONE: 299-6910

CERTIFICATE OF ANALYSIS

CERTIFICATE NO. 83508-5

INVOICE NO.

DATE ANALYSED 8/31/31

PROJECT #37

TO: CANAMAX RESOURCES INC.
601 - 535 THURLOW STREET
VANCOUVER, B.C.

No.	Sample	pH	Mo	So	ppb Au	AS	Drill Hole	INTERVAL (metres)	No.
01	83WHA 552				70	156	G83-6	7 - 8	01
02	553				30	108		8 - 9	02
03	554				10	46		9 - 10	03
04	555				10	12		10 - 11	04
05	556				10	4		11 - 12	05
06	557				10	14		12 - 13	06
07	558				10	8		13 - 14	07
08	559				10	34		14 - 15	08
09	560				10	82		15 - 16	09
10	83WHA 561				10	42		16 - 17	10
11	562				130	740		17 - 18	11
12	563				400	10000		18 - 19	12
13	564				130	6200		19 - 20	13
14	565				240	8500		20 - 21	14
15	566				30	1520		21 - 22	15
16	567				20	404		22 - 23	16
17	568				10	650		23 - 24	17
18	569				10	184		24 - 25	18
19	570				10	268	G83-6	25 - 26	19
20	STD G9				-	164			20
21	83WHA 571				10	88	G83-6	26 - 27	21
22	572				10	114		27 - 28	22
23	573				10	42		28 - 29	23
24	574				10	14		29 - 30	24
25	575				10	52		30 - 31	25
26	576				10	28		31 - 32	26
27	577				10	26		32 - 33	27
28	578				10	42		33 - 34	28
29	579				10	34		34 - 35	29
30	83WHA 580				10	38		47 - 48	30
31	581				10	132		48 - 49	31
32	582				10	56		49 - 50	32
33	583				10	146		50 - 51	33
34	584				10	224		51 - 52	34
35	585				10	38		52 - 53	35
36	586				10	28		53 - 54	36
37	587				10	88		57 - 58	37
38	588				10	46		58 - 59	38
39	589				10	28	G83-6	59 - 60	39
40	STD G9				-	170			40

VALUES IN PPM, UNLESS NOTED OTHERWISE.

Certified by

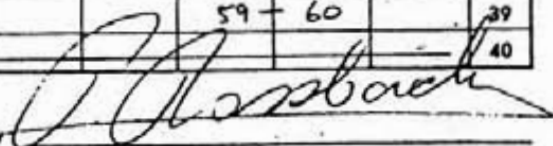

Rossbacher Laboratory Ltd.

GEOCHEMICAL ANALYSTS & ASSAYERS

2220 J. SPRINGFIELD AVE.
BURNABY, B. C.
CANADA
TELEPHONE: 299-8910

CERTIFICATE OF ANALYSIS

CERTIFICATE NO. 83508-6
INVOICE NO.
DATE ANALYSED 8/10/27
PROJECT 037

TO: CANAMAX RESOURCES INC.
601 - 535 THURLOW STREET
VANCOUVER, B.C.

No.	Sample	pH	Mo	Cu	ppm		Drill Hole		INTEGRAL (METERS)	No.
					As	Ag				
01	83WHA 590				10	52	G83-6		60 - 61	01
02	591				10	64			61 - 62	02
03	592				20	84			65 - 66	03
04	593				10	54			66 - 67	04
05	594				10	318			67 - 68	05
06	595				10	44			68 - 69	06
07	596				10	42			79 - 80	07
08	597				10	52			80 - 81	08
09	598				10	36			81 - 82	09
10	599				10	64			87 - 88	10
11	83WHA 612				10	68			118 - 119	11
12	613				10	82			119 - 120	12
13	614				10	38			120 - 121	13
14	615				10	36			129 - 130	14
15	616				10	42			130 - 131	15
16	617				10	58			137 - 138	16
17	618				10	66			138 - 139	17
18	619				10	48			149 - 150	18
19	83WHA 620				10	36	G83-6		150 - 151	19
20	620				-	194				20
21	83WHA 621				10	96	G83-6		164 - 165	21
22	622				10	86			165 - 166	22
23	623				10	42			166 - 167	23
24	636				10	42			179 - 180	24
25	637				10	32			180 - 181	25
26	638				10	32			181 - 182	26
27	639				10	88	G83-6		69 - 70	27
28	640				10	28	G83-7		3 - 4	28
29	641				10	26			4 - 5	29
30	642				10	48			5 - 6	30
31	83WHA 643				20	82			6 - 7	31
32	644				10	30	G83-6		7 - 8	32
33	661				10	30	G83-7		24 - 25	33
34	662				10	16			25 - 26	34
35	663				20	112			37 - 37.6	35
36	664				10	198			37.6 - 38.5	36
37	665				10	32			38.5 - 39	37
38	666				10	2			39 - 40	38
39	667				10	40	G83-7		40 - 41	39
40	69				-	156				40

VALUES IN PPM, UNLESS NOTED OTHERWISE.

Certified by

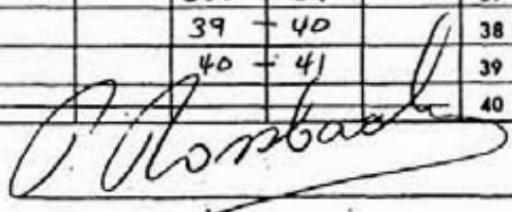

Rossbacher Laboratory Ltd.

GEOCHEMICAL ANALYSTS & ASSAYERS

CERTIFICATE OF ANALYSIS

2420 J. SPRINGBURN AVE.
BURNABY, B. C.
CANADA
TELEPHONE: 299-6910

CERTIFICATE NO. 83508-⁸~~8~~
INVOICE NO.
DATE ANALYSED 83/11/14
PROJECT 57031

TO: CANAMAX RESOURCES INC.
601 - 535 THURLOW STREET
VANCOUVER, B.C.

No.	Sample	pH	Mg	Cy	PPM Au	As	Drill Hole	Interval (metres)	No.
01	83WHA 600				10	102	G83-6	88 - 89	01
02	601				10	42		89 - 90	02
03	602				10	26		98 - 99	03
04	603				10	52		99 - 100	04
05	604				10	30		100 - 101	05
06	605				10	14		101 - 102	06
07	606				10	36		108 - 109	07
08	607				10	20		109 - 110	08
09	608				10	4		114 - 115	09
10	83WHA 609				10	6		115 - 116	10
11	610				10	10		116 - 117	11
12	611				10	18		117 - 118	12
13	624				30	50		167 - 168	13
14	625				40	28		168 - 169	14
15	626				10	14		169 - 170	15
16	627				20	32		170 - 171	16
17	628				10	36		171 - 172	17
18	629				10	24		172 - 173	18
19	630				10	42	G83-6	173 - 174	19
20	629				-	162			20
21	83WHA 631				10	10	G83-6	174 - 175	21
22	632				10	2		175 - 176	22
23	633				10	8		176 - 177	23
24	634				10	16		177 - 178	24
25	83WHA 635				10	22	G83-6	178 - 179	25
26									26
27									27
28									28
29									29
30									30
31									31
32									32
33									33
34									34
35									35
36									36
37									37
38									38
39									39
40									40

VALUES IN PPM, UNLESS NOTED OTHERWISE.

Certified by

P. Rossbach

Rossbacher Laboratory Ltd.

GEOCHEMICAL ANALYSTS & ASSAYERS

CERTIFICATE OF ANALYSIS

2220 W. 41 STREET
BURNABY, B. C.
CANADA
TELEPHONE: 299-6910

CERTIFICATE NO. 83544-1
INVOICE NO.
DATE ANALYSED 83/11/05
PROJECT 037

TO: CANAMAX RESOURCES INC.
601 - 535 THURLOW STREET
VANCOUVER, B.C.

No.	Sample	pH	Mo	So	As	Au	Drill Hole	INTERVAL (metres)	No.
01	83LHA651				760	200	G83-7	14 - 15.2	01
02	652				7500	1140		15.2 - 16	02
03	653				16300	6200		16 - 17	03
04	654				5300	2220		17 - 18	04
05	655				10400	1680		18 - 19.1	05
06	656				1940	340		19.1 - 20	06
07	657				1400	440		20 - 21	07
08	658				6500	880		21 - 22.6	08
09	659				2260	440		22.6 - 23	09
10	83LHA660				136	10	G83-7	23 - 24	10
11									11
12									12
13									13
14									14
15									15
16									16
17									17
18									18
19									19
20									20
21									21
22									22
23									23
24									24
25									25
26									26
27									27
28									28
29									29
30									30
31									31
32									32
33									33
34									34
35									35
36									36
37									37
38									38
39									39
40									40

VALUES IN PPM, UNLESS NOTED OTHERWISE.

Certified by

J. Rossbach

Rossbacher Laboratory Ltd.

GEOCHEMICAL ANALYSTS & ASSAYERS

2220 S. SPRINGER AVE.,
BURNABY, B. C.
CANADA
TELEPHONE: 299-6910

CERTIFICATE OF ANALYSIS

CERTIFICATE NO. 83508-7
INVOICE NO.
DATE ANALYSED 83/11/05
PROJECT # 37

TO: CANAMAX RESOURCES INC.
601 - 535 THURLOW STREET
VANCOUVER, B.C.

No.	Sample	pH	Mo	Do	PPM		Drill Hole	Interval (metres)	No.
					AU	AS			
01	83WHA 668				10	42	G83-7	41 - 42	01
02	669				10	100		42 - 43	02
03	670				40	114		43 - 44	03
04	671				10	8		48 - 49	04
05	672				10	66		49 - 50	05
06	673				10	64		50 - 51	06
07	674				10	26		51 - 52	07
08	675				10	60		52 - 53	08
09	676				10	4		63 - 64	09
10	677				10	10		64 - 65	10
11	83WHA 678				10	6		73 - 74	11
12	679				10	4		74 - 75	12
13	680				10	144		80 - 81	13
14	681				10	16		81 - 82	14
15	682				10	12		82 - 83	15
16	683				10	8		83 - 84	16
17	684				10	20		84 - 85	17
18	685				20	18		85 - 86	18
19	83WHA 686				10	18	G83-7	86 - 87	19
20	STD 69				-	160			20
21	83WHA 687				10	12	G83-7	87 - 88	21
22	688				10	30		88 - 89	22
23	689				10	12		89 - 90	23
24	690				60	56		90 - 91	24
25	691				10	8		91 - 92	25
26	692				10	12	G83-7	92 - 93.5	26
27	83WHA 693				10	16	G83-8	3.8 - 5	27
28									28
29									29
30									30
31									31
32									32
33									33
34									34
35									35
36									36
37									37
38									38
39									39
40									40

VALUES IN PPM, UNLESS NOTED OTHERWISE.

Certified by

J. Rossbach

Rossbacher Laboratory Ltd.

GEOCHEMICAL ANALYSTS & ASSAYERS

2225 S. SPRINGER AVE.,
BURNABY, B. C.
CANADA
TELEPHONE: 299-6910

CERTIFICATE OF ANALYSIS

CERTIFICATE NO. 83515-1

INVOICE NO.

DATE ANALYSED 83/11/14

PROJECT 037

TO: CANAMAX RESOURCES INC.
601 - 535 THURLOW STREET
VANCOUVER, B.C.

No.	Sample	pH	Mo	Se	ppm Au	Ag	Drill Hole	INTERVAL (metres)	No.
01	83WHA 694				10	36	G83-8	5 - 6	01
02	695				10	24		6 - 7	02
03	696				10	28		7 - 8	03
04	697				10	54		8 - 9	04
05	698				30	128		9 - 10	05
06	699				40	114		10 - 11	06
07	700				20	94		11 - 12	07
08	701				10	54		12 - 13	08
09	702				20	128		13 - 14	09
10	703				300	7300		14 - 15	10
11	83WHA 704A				10	68		-	11
12	710				180	1640		21 - 22	12
13	711				10	44		22 - 23	13
14	712				20	40		23 - 24	14
15	713				10	18		24 - 25	15
16	714				1060	5300		25 - 26	16
17	715				1000	5500		26 - 27	17
18	716				1180	4840		27 - 28	18
19	717				1020	2760		28 - 29	19
20	718				150	940		29 - 30	20
21	83WHA 719				10	14		30 - 31	21
22	720				10	22		31 - 32	22
23	721				10	132		32 - 33	23
24	722				10	2		39 - 40	24
25	723				10	2		40 - 41	25
26	724				10	10	G83-8	41 - 42.1	26
27	725				760	2000	G83-9	3 - 4	27
28	726				800	690		4 - 5	28
29	727				10	94		5 - 6	29
30	728				10	52		6 - 7	30
31	83WHA 729				60	192		7 - 8	31
32	730				10	58		8 - 9	32
33	731				10	30		9 - 10	33
34	732				10	20		10 - 11	34
35	733				10	14		11 - 12	35
36	734				20	16		12 - 13	36
37	735				10	22		13 - 14	37
38	736				10	12		14 - 15	38
39	83WHA 737				10	14	G83-9	15 - 16	39
40	G9				-	160			40

VALUES IN PPM, UNLESS NOTED OTHERWISE.

Certified by

J. Rossbacher

Rossbacher Laboratory Ltd.

GEOCHEMICAL ANALYSTS & ASSAYERS

CERTIFICATE OF ANALYSIS

4420 S. SPRINGER AVE.
BURNABY, B. C.
CANADA
TELEPHONE: 299-6910

CERTIFICATE NO. 83515-2

INVOICE NO.

DATE ANALYSED 83/11/14

PROJECT 037

TO: CANAMAX RESOURCES INC.
601 - 535 THURLOW STREET
VANCOUVER, B.C.

No.	Sample	pH	Mo	Sr	ppb Au	Ag	Drill Hole.	Interval (metres)	No.
01	83WHA738				10	10	G83-9	16 - 17	01
02	739				10	12		17 - 18	02
03	740				10	20		18 - 19	03
04	741				10	20		19 - 20	04
05	742				10	20		20 - 21	05
06	743				10	12		29 - 30	06
07	744				10	16		30 - 31	07
08	745				10	28		31 - 32	08
09	746				10	24		32 - 33	09
10	747				10	40		33 - 34	10
11	83WHA748				10	102		34 - 35	11
12	749				10	32		35 - 36	12
13	750				10	28		36 - 37	13
14	751				10	30		37 - 38	14
15	752				10	26		38 - 39	15
16	753				10	52		39 - 40	16
17	754				10	50		50 - 51	17
18	755				10	56		51 - 52	18
19	756				10	12		52 - 53	19
20	757				10	20		53 - 54	20
21	83WHA758				10	22		54 - 55	21
22	759				10	14		55 - 56	22
23	760				10	50		56 - 57	23
24	761				10	36		57 - 58	24
25	762				10	30		58 - 59	25
26	763				10	48		59 - 60	26
27	764				10	42		60 - 61	27
28	765				10	310		61 - 62	28
29	766				10	52		62 - 63	29
30	767				10	600		63 - 64	30
31	83WHA768				10	144		64 - 65	31
32	769				680	2400		65 - 66	32
33	770				260	2780		66 - 67	33
34	771				10	360		67 - 68	34
35	772				10	100		68 - 69	35
36	773				10	62	G83-9	69 - 70	36
37	774				10	24	G83-10	3 - 4	37
38	775				10	24		4 - 5	38
39	776				70	216		5 - 6	39
40	83WHA777				1520	5600	G83-10	6 - 7	40

VALUES IN PPM, UNLESS NOTED OTHERWISE.

Certified by

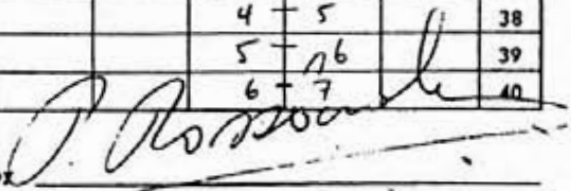

Rossbacher Laboratory Ltd.

GEOCHEMICAL ANALYSTS & ASSAYERS

CERTIFICATE OF ANALYSIS

TO: CANAMAX RESOURCES INC.
601 - 535 THURLOW STREET
VANCOUVER, B.C.

2225 S. SPRINGER AVE.
BURNABY, B.C.
CANADA
TELEPHONE: 299-6910

CERTIFICATE NO. 83527-3
INVOICE NO.
DATE ANALYSED 83/11/02
PROJECT 037

No.	Sample	pH	Mo	Se	Au	Ag	Drill Hole	INTERVAL (metres)	No.
01	83WHA 778				10	130	G83-10	7 - 8	01
02	779				10	70		8 - 9	02
03	780				10	10		9 - 10	03
04	781				10	20		10 - 11	04
05	782				10	10		11 - 12	05
06	783				10	12		12 - 13	06
07	784				10	118		13 - 14	07
08	785				10	70		14 - 15	08
09	786				4400	11400		15 - 16	09
10	83WHA 787				7800	25400		16 - 17	10
11	788				50	322		17 - 18	11
12	789				10	56		18 - 19	12
13	790				10	68		19 - 20	13
14	791				50	110		20 - 21	14
15	792				10	76		21 - 22	15
16	793				40	154		22 - 23	16
17	794				10	76		23 - 24	17
18	795				10	58		24 - 25	18
19	83WHA 796				10	44	G83-10	25 - 26	19
20	STD 69				-	166			20
21	83WHA 797				10	56	G83-10	26 - 27	21
22	798				10	32		27 - 28	22
23	799				10	118		28 - 29	23
24	800				10	98		29 - 30	24
25	801				10	64		30 - 31	25
26	802				10	60		31 - 32	26
27	803				10	24		32 - 33	27
28	804				10	18		33 - 34	28
29	805				10	12		34 - 35	29
30	83WHA 806				10	12		35 - 36	30
31	807				10	6		36 - 37	31
32	808				10	16		37 - 38	32
33	809				10	14		38 - 39	33
34	810				10	6		39 - 40	34
35	811				10	8		40 - 41	35
36	812				10	22		41 - 42	36
37	813				10	16		42 - 43	37
38	814				10	66		43 - 44	38
39	815				10	28	G83-10	44 - 45	39
40	69				-	160			40

VALUES IN PPM, UNLESS NOTED OTHERWISE

Certified by

Rossbacher

Rossbacher Laboratory Ltd.

GEOCHEMICAL ANALYSTS & ASSAYERS

2225, S. SPRINGER, AVE.,
BURNABY, B. C.
CANADA
TELEPHONE: 299-6910

CERTIFICATE OF ANALYSIS

CERTIFICATE NO. 83527-4

INVOICE NO.

DATE ANALYSED 83/11/02

PROJECT 037

TO: CANAMAX RESOURCES INC.
601 - 535 THURLOW STREET
VANCOUVER, B.C.

No.	Sample	pH	Mo	✓	PPB Au	As	Drill Hole	Interval (metres)	No.
01	836HA 816				10	40	G83-10	45 - 46	01
02	817				10	100		46 - 47	02
03	818*				440	2820		47 - 48	03
04	819				10	86		48 - 49	04
05	820				10	60		49 - 50	05
06	821				10	28		50 - 51	06
07	822				10	10		51 - 52	07
08	823				10	12		52 - 53	08
09	824				10	18		53 - 54	09
10	836HA 825				10	8		54 - 55	10
11	826				10	2		55 - 56	11
12	827				10	14		56 - 57	12
13	828				50	14		57 - 58	13
14	829				10	12		58 - 59	14
15	830				10	12		59 - 60	15
16	831				10	24		74 - 75	16
17	832				10	46		75 - 76	17
18	833				10	66	▼	76 - 77	18
19	836HA 834				420	1640	G83-10	77 - 78	19
20	STD 69				-	164			20
21	836HA 835				30	466	G83-10	78 - 79	21
22	836				2800	12000		79 - 80	22
23	837				10	210		80 - 81	23
24	838				10	600		81 - 82	24
25	839				10	108		82 - 83	25
26	840				1560	4440		83 - 84	26
27	841				20	440		84 - 85	27
28	842				30	314		85 - 86	28
29	843				10	244		86 - 87	29
30	836HA 844				10	140		87 - 88	30
31	845				10	44		88 - 89	31
32	846				10	156		89 - 90	32
33	847				10	126		90 - 91	33
34	848				10	64		91 - 92	34
35	849				340	1380		92 - 93	35
36	850				240	1160		93 - 94	36
37	851				220	2540		94 - 95	37
38	852				460	4560	▼	95 - 96	38
39	836HA 853				700	4720	G83-10	96 - 97	39
40	STD 69				-	168			40

VALUES IN PPM, UNLESS NOTED OTHERWISE.

Certified by

A. Rossbacher

Rossbacher Laboratory Ltd.

GEOCHEMICAL ANALYSTS & ASSAYERS

2220 S. OF RIVER AVE.,
BURNABY, B.C.
CANADA
TELEPHONE: 299-6910

CERTIFICATE OF ANALYSIS

CERTIFICATE NO. **83527-5**
INVOICE NO.
DATE ANALYSED **83/11/02**
PROJECT **037**

TO: CANAMAX RESOURCES INC.
601 - 535 THURLOW STREET
VANCOUVER, B.C.

No.	Sample	pH	Mo	Pb	ppb Au	Ag	Drill Hole	Interval (metres)	No.
01	83WHA854				150	1460	G83-10	97 - 98	01
02	855				1460	3420		98 - 99	02
03	856				20	340		99 - 100	03
04	857				10	172		100 - 101	04
05	858				30	70		101 - 102	05
06	859				270	1840		102 - 103	06
07	860				20	560		103 - 104	07
08	861				10	80		104 - 105	08
09	862				10	96		105 - 106	09
10	83WHA863				10	22		106 - 107	10
11	864				10	32		107 - 108	11
12	865				10	24		108 - 109	12
13	866				260	660	↓	109 - 110	13
14	83WHA867				10	36	G83-10	110 - 111	14
15	STD 69				-	160			15
16									16
17									17
18									18
19									19
20									20
21									21
22									22
23									23
24									24
25									25
26									26
27									27
28									28
29									29
30									30
31									31
32									32
33									33
34									34
35									35
36									36
37									37
38									38
39									39
40									40

VALUES IN PPM, UNLESS NOTED OTHERWISE.

Certified by *A. Rossbach*

Rossbacher Laboratory Ltd.

GEOCHEMICAL ANALYSTS & ASSAYERS

4225 J. WASHINGTON AVE.,
BURNABY, B.C.
CANADA
TELEPHONE: 299-6910

CERTIFICATE OF ANALYSIS

TO: CANAMAX RESOURCES INC.
601 - 535 THURLOW STREET
VANCOUVER, B.C.

CERTIFICATE NO. 83525-1
INVOICE NO.
DATE ANALYSED 83/11/15
PROJECT 037

No.	Sample	pH	Mo	Ag	Au	As	Drill Hole	Interval (metres)	No.
01	83WHA 868				10	20	G83-11	9 - 10	01
02	869				10	32		10 - 11	02
03	870				10	14		11 - 12	03
04	871				10	10		12 - 13	04
05	872				20	12		13 - 14	05
06	873				10	52		14 - 15	06
07	874				10	56		15 - 16	07
08	875				10	38		16 - 17	08
09	876				60	392		17 - 18	09
10	83WHA 877				70	350		18 - 19	10
11	878				260	1320		19 - 20	11
12	879				10	26		20 - 21	12
13	880				10	28		21 - 22	13
14	881				10	26		22 - 23	14
15	882				10	30		23 - 24	15
16	883				10	20		24 - 25	16
17	884				20	20		25 - 26	17
18	885				20	30		26 - 27	18
19	886				10	24	G83-11	27 - 28	19
20	679				-	162			20
21	83WHA 887				10	4	G83-11	28 - 29	21
22	888				10	10	G83-11	29 - 30	22
23									23
24									24
25									25
26									26
27									27
28									28
29									29
30									30
31									31
32									32
33									33
34									34
35									35
36									36
37									37
38									38
39									39
40									40

VALUES IN PPM, UNLESS NOTED OTHERWISE.

Certified by

J. Rossbach

Rossbacher Laboratory Ltd.

GEOCHEMICAL ANALYSTS & ASSAYERS

CERTIFICATE OF ANALYSIS

TO: CANAMAX RESOURCES INC.
601 - 535 THURLOW STREET
VANCOUVER, B.C.

2220 S. SPRINGER AVE.
BURNABY, B.C.
CANADA
TELEPHONE: 299-6910

CERTIFICATE NO. 83531-3

INVOICE NO.

DATE ANALYSED 83/11/15

PROJECT WHITESAIL 037

No.	Sample	pH	Mo.	Cr	ppm Au	AS	Drill Hole	INTERVAL (metres)	No.
01	83WHA 889				10	34	683-11	30 - 31	01
02	890				100	468		31 - 32	02
03	891				60	318		32 - 33	03
04	892				200	800		33 - 34	04
05	893				150	2260		34 - 35	05
06	894				6000	9800		35 - 36	06
07	895				200	398		36 - 37	07
08	896				190	660		37 - 38	08
09	897				100	142		38 - 39	09
10	83WHA 898				10	88		39 - 40	10
11	899				10	58		45 - 46	11
12	900				10	26		46 - 47	12
13	901				10	48		47 - 48	13
14	902				10	90		53 - 54	14
15	903				10	106		56.4 - 57.5	15
16	904				10	36		58.3 - 59.5	16
17	905				10	32		63 - 64	17
18	906				10	28		64 - 65	18
19	907				10	74	683-11	68 - 69	19
20	69				-	162			20
21	83WHA 908				10	12	683-11	78 - 79	21
22	909				10	20		84 - 85	22
23	910				10	16		87 - 88	23
24	911				10	14		95 - 96	24
25	912				10	10		96 - 97	25
26	913				10	16		97 - 98	26
27	914				10	12		98 - 99	27
28	915				10	10		99 - 100	28
29	916				10	10		100 - 101	29
30	83WHA 917				10	42		101 - 102	30
31	918				10	40		102 - 103	31
32	919				10	16		109 - 110	32
33	920				10	28		115 - 116	33
34	921				60	340		121 - 122	34
35	922				10	36		122 - 123	35
36	923				10	80		126 - 127	36
37	924				10	100		127 - 128.4	37
38	925				10	52		130 - 131	38
39	926				10	68	683-11	131 - 132	39
40	69				-	160			40

VALUES IN PPM, UNLESS NOTED OTHERWISE.

Certified by

C. Rossbacher

Rossbacher Laboratory Ltd.

GEOCHEMICAL ANALYSTS & ASSAYERS

2223 S. STANHOPE AVE.,
BURNABY, B.C.
CANADA
TELEPHONE: 299-6910

CERTIFICATE OF ANALYSIS

TO: CANAMAX RESOURCES INC.
601 - 535 THURLOW STREET
VANCOUVER, B.C.

CERTIFICATE NO. 83531-4

INVOICE NO.

DATE ANALYSED 83/11/15

PROJECT WHITESAIL 037

No.	Sample	pH	Mo	Co	ppb Au	As	Drill Hole	INTERVAL (metres)	No.
01	83WHA 927				10	28	G83-11	139 - 140	01
02	928				10	14		141 - 142	02
03	929				10	16		142 - 143	03
04	930				10	18		143 - 144	04
05	931				10	8		147 - 148	05
06	932				10	18		152 - 153	06
07	933				10	20		153 - 154	07
08	934				10	14	G83-11	154 - 155	08
09	935				10	4	G83-12	4 - 5	09
10	83WHA 936				10	10		9 - 10	10
11	937				10	2		14 - 15.5	11
12	938				260	166		15.5 - 17	12
13	939				160	176		17 - 18	13
14	940				320	154		18 - 19	14
15	941				140	40		19 - 20	15
16	942				860	580		20 - 21	16
17	943				290	108		21 - 22	17
18	944				10	20		22 - 23	18
19	945				10	10	G83-12	26 - 27	19
20	G9				-	160			20
21	83WHA 946				10	10	G83-12	27 - 27.8	21
22	947				10	18		27.8 - 29	22
23	948				10	22		29 - 30	23
24	949				10	28		31 - 32	24
25	950				10	86		32 - 33	25
26	951				10	38		33 - 34	26
27	952				10	54		34 - 35	27
28	953				10	64		35 - 36	28
29	954				10	40		36 - 37	29
30	83WHA 955				10	36		37 - 38	30
31	956				10	80		41 - 42	31
32	957				10	148		46 - 47	32
33	958				10	82		47 - 48	33
34	959				10	72		48 - 49	34
35	960				10	68		49 - 50	35
36	961				10	42		58 - 59	36
37	962				10	66		59 - 60	37
38	963				10	54		63 - 64	38
39	964				10	36	G83-12	64 - 65	39
40	G9				-	164			40

VALUES IN PPM, UNLESS NOTED OTHERWISE.

Certified by

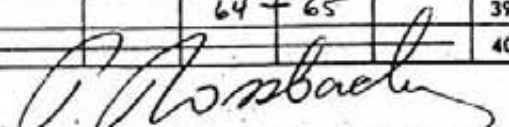

Rossbacher Laboratory Ltd.

GEOCHEMICAL ANALYSTS & ASSAYERS

2220 S. SPRINGUE AVE.,
BURNABY, B. C.
CANADA
TELEPHONE: 299-6910

CERTIFICATE OF ANALYSIS

CERTIFICATE NO. 83531-5

INVOICE NO.

DATE ANALYSED 83/11/17

PROJECT WHITESAIL

TO: CANAMAX RESOURCES INC.
601 - 535 THURLOW STREET
VANCOUVER, B.C.

No.	Sample	pH	Mo	Co	PPB Au	AS	Drill Hole	INTERVAL (metres)	No.
01	83WHA 965				10	64	G83-12	66-67	01
02	966				10	24		70-91	02
03	967				10	24		72-73	03
04	968				10	32		74-75	04
05	969				10	44		75-76	05
06	970				10	40		80-81	06
07	971				10	22		81-82	07
08	972				10	22		84-85	08
09	973				10	20		85-86	09
10	83WHA 974				10	20		86-87	10
11	975				10	14		88-89	11
12	976				20	54		89-90	12
13	977				10	28		90-91	13
14	978				10	8		91-92	14
15	979				10	6		92-93	15
16	980				10	4		93-94	16
17	981				10	2		94-95	17
18	982				10	6		-	18
19	983				10	2	G83-12	98-99	19
20	GS				-	156			20
21	83WHA 984				10	4	G83-12	99-100	21
22	985				10	6		100-101	22
23	986				10	28		101-102	23
24	987				10	36		102-103	24
25	988				10	28		106-107	25
26	989				10	22		107-108	26
27	990				10	2		108-109	27
28	991				10	2		109-110	28
29	992	missing			-	-		-	29
30	83WHA 993				10	10		111-112	30
31	994				10	78		116-117.5	31
32	995				10	26		117.5-119	32
33	996				10	42		124-125	33
34	997				10	70		126.5-127.5	34
35	998				10	48		128-129	35
36	999				10	50		129-130	36
37	1000				10	22		130-131.5	37
38	1001				10	32		131.5-133.2	38
39	1002				10	36	G83-12	133.2-134	39
40	GS				-	166			40

VALUES IN PPM, UNLESS NOTED OTHERWISE.

Certified by

J. Rossbacher

Rossbacher Laboratory Ltd.

GEOCHEMICAL ANALYSTS & ASSAYERS

2225 S. SPRINGER AVE.
BURNABY, B. C.
CANADA
TELEPHONE: 299-6910

CERTIFICATE OF ANALYSIS

CERTIFICATE NO. 83531-6
INVOICE NO.
DATE ANALYSED 83/11/17
PROJECT WHITESAIL

TO: CANAMAX RESOURCES INC.
601 - 535 THURLOW STREET
VANCOUVER, B.C.

No.	Sample	pH	Mo	Co	ppm Au	As	Drill Hole	INTERVAL (metres)	No.
01	83WHA 1003				10	46	G83-12	134 - 135	01
02	1004				20	16		135 - 136	02
03	1005				10	16		136 - 137	03
04	1006				10	8		137 - 138	04
05	1007				10	16		138 - 139	05
06	1008				10	22		139 - 140	06
07	1009				10	38		140 - 141	07
08	1010				10	42		141 - 141.9	08
09	1011				10	60		141.9 - 142.9	09
10	83WHA 1012				10	36		142.9 - 143.7	10
11	1013				10	26		143.7 - 145	11
12	1014				20	30		145 - 146	12
13	1015				10	20		146 - 147	13
14	1016				10	10		147 - 148	14
15	1017				10	12		149 - 150	15
16	1018				10	8		150 - 151.5	16
17	1019				10	8		151.5 - 152.8	17
18	1020				10	22	G83-12	152.8 - 154.5	18
19	1021				10	22	G83-13	75.7 - 76.5	19
20	G9				-	152			20
21	83WHA 1022				10	2	G83-13	78 - 79	21
22	1023				10	26		81.5 - 82	22
23	1024				10	8		84 - 85	23
24	1025				10	4		86 - 87.2	24
25	1026				20	2		89.7 - 90.4	25
26	1027				10	2		94 - 95	26
27	1028				10	2		96 - 97	27
28	1029				10	6		98 - 99	28
29	1030				10	2		102.5 - 103.2	29
30	83WHA 1031				10	9.8		108 - 109	30
31	1032				10	54		109 - 110	31
32	1033				70	106		110 - 111	32
33	1034				10	26		112 - 113	33
34	1035				20	96		113 - 114	34
35	1036				10	50		116.5 - 118	35
36	1037				20	38		118 - 119	36
37	1038				40	36		119 - 120	37
38	1039				10	12		120 - 121	38
39	1040				10	16	G83-13	121 - 123.1	39
40	G9				-	150			40

VALUES IN PPM, UNLESS NOTED OTHERWISE.

Certified by

Rossbacher Laboratory Ltd.

GEOCHEMICAL ANALYSTS & ASSAYERS

CERTIFICATE OF ANALYSIS

2223 S. SPRINGER AVE.,
BURNABY, B. C.
CANADA
TELEPHONE: 299-6910

CERTIFICATE NO. 83531-7

INVOICE NO. 1

DATE ANALYSED 83/11/17

PROJECT WHITESAIL 037

TO: CANAMAX RESOURCES INC.
601 - 535 THURLOW STREET
VANCOUVER, B.C.

No.	Sample	pH	Mo	So	PPB		Drill Hole	Interval (metres)	No.
					Au	Ag			
01	83WHA 1100				10	48	G83-13	4.2 - 5	01
02	1101				10	54		5 - 6	02
03	1102				10	26		6 - 7	03
04	1103				10	60		7 - 8	04
05	1104				10	36		8 - 9	05
06	1105				10	44		9 - 10.5	06
07	1106				10	52		10.5 - 11.5	07
08	1107				10	44		11.5 - 13	08
09	1108				10	28		13 - 14	09
10	83WHA 1109				10	44		14 - 14.9	10
11	1110				10	30		14.9 - 16.1	11
12	1111				10	30		16.1 - 17	12
13	1112				10	18		17 - 18	13
14	1113				10	24		18 - 19	14
15	1114				10	26		19 - 20	15
16	1115				10	18		21 - 22	16
17	1116				10	16		22 - 23	17
18	1117				10	14		23 - 24	18
19	1118				10	100	G83-13	49 - 50	19
20	G 9				-	152			20
21	83WHA 1119				140	780	G83-13	50 - 51	21
22	1120				300	1580		51 - 52	22
23	1121				160	232		52 - 53	23
24	1122				1070	2620		53 - 54	24
25	1123				2300	5700		54 - 55.2	25
26	1124				300	4540		55.2 - 56	26
27	1125				3700	14500		56 - 57	27
28	1126				680	2700		57 - 58	28
29	1127				70	206		58 - 59	29
30	83WHA 1128				20	280		59 - 60	30
31	1129				20	248		60 - 61	31
32	1130				20	12	G83-13	69.2 - 69.7	32
33									33
34									34
35									35
36									36
37									37
38									38
39									39
40									40

VALUES IN PPM, UNLESS NOTED OTHERWISE.

Certified by

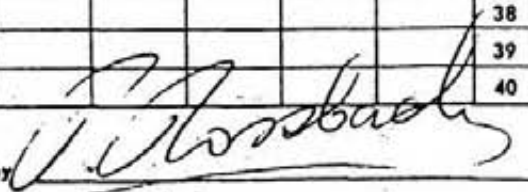

Appendix IV

Drill Logs - G-83-1 to G-83-13

DIAMOND DRILL RECORD

Property Caldera

Project No. Whitesail J/V

Hole Number G-83-1

Coordinates 3+48E - 1+36S

Commenced Drilling Sept. 19 (night)

Collar Elevation 854 m

Completed Drilling Sept. 22 (day)

Bearing at Collar 075°

Total Depth 160.6 m (527')

Dip at Collar -50°

Logged By F. Harris

Core Size/Method NQ

Drilling Contractor Connors Drilling

Summary Geology		<u>Significant Assays</u>			
		Interval	Sample No.	Au(ppb)	As(ppm)
Interval					
0-13.5	Casing	16.0-17.0	WHA197	20	1660
13.5-16.2	Light grey koalinized tuff with 2% pyrite	19.0-20.0	WHA200	90	520
16.2-17.1	Aphanitic light grey rhyolite dike with 1% disseminated pyrite	20.0-21.0	WHA201	380	1600
17.1-18.0	Koalinized tuff	21.0-22.0	WHA202	820	2300
18.0-20.2	Light grey rhyolite	22.0-23.0	WHA203	1200	23000
20.2-24.1	Buff grey tuff 8-12 quartz veins per metre	23.0-24.0	WHA204	380	2860
24.1-36.5	Volcanic breccia	24.0-25.0	WHA205	1800	2800
36.5-49.5	Black argillite				
49.5-51.3	Grey-green fine grained tuff				
51.3-52.0	Volcanic breccia				
52.0-54.1	Argillite				

Interval	Summary Geology	Significant Assays		
		Interval	Sample No.	Au(ppb) As(ppm)
54.1-57.1	Lapilli tuff	52.0-53.0	WHA213	190 210
57.1-64.9	Coarse volcanic breccia	53.0-54.0	WHA214	20 34
64.9-65.7	Black carbonaceous argillite	80.0-81.0	WHA228	90 340
65.7-73.3	Grey-green lapilli tuff	153.0-154.0	WHA246	30 60
73.3-77.1	Grey-green volcanic tuff			
77.1-79.6	Grey-green lapilli tuff			
79.6-80.0	Grey green tuff			
80.0-80.6	Fault gouge			
80.6-160.6	Dark grey black argillaceous tuff			
	End of Hole.			
<p>The core was sampled using continuous 1 m samples from:</p> <p>13.5-30.0 m 39.0-40.0 m 51.0-61.0 m 74.0-83.0 m 92.0-93.0 m 102.0-108.0 m 118.0-119.0 m</p>				

DIAMOND DRILL RECORD

Property Caldera

Project No. Whitesail J/V

Hole Number G-83-2

Coordinates 4+13E/2+32S

Commenced Drilling Sept. 22, 1983 (night)

Collar Elevation 854 m

Completed Drilling Sept. 23, 1983 (night)

Bearing at Collar 080°

Total Depth 121.0 m (397')

Dip at Collar -60°

Core Size/Method NQ

Logged By F. Harris

Drilling Contractor Connors Drilling

Summary Geology		Significant Assays			
		Interval	Sample No.	Au(ppb)	As(ppm)
Interval (metres)					
0- 3.7	Casing	17.0-18.0	WHA262	20	34
3.7- 9.3	Light grey tuff, weak koalinization	60.0-61.0	WHA280	60	400
9.3-20.4	Dark grey tuff	61.0-62.0	WHA281	70	126
20.4-35.3	Dark grey to black tuff to argillite with bands of tuff and lapilli tuff	80.0-81.0	WHA285	180	242
35.3-37.0	Lapilli tuff with 2% disseminated pyrite.	81.0-82.0	WHA286	240	404
37.0-57.3	Grey to black very fine grained tuff - argillite	82.0-83.0	WHA287	200	432
57.3-60.4	Light grey-green tuff, koalinized	83.0-84.0	WHA288	250	436
60.4-60.8	Black argillaceous tuff, 1% disseminated pyrite	84.0-85.0	WHA289	160	240
		85.0-86.0	WHA290	60	156

Interval	Summary Geology	Significant Assays		
		Interval	Sample No.	Au(ppb) As(ppm)
60.8- 61.0	Koalinized light green tuff	86.0-87.0	WHA291	90 114
61.0-121.0	Argillaceous tuff. Weak quartz-calcite vein stockwork at 80.0-80.1. Quartz-calcite veins at 84.4 m (8 mm wide), 85.0 (2 cm wide) and 84.1 (15 mm wide).	87.0-88.0	WHA292	800 74
		88.0-89.0	WHA293	40 180
		89.0-90.0	WHA294	210 428
		90.0-91.0	WHA295	560 2780
		91.0-92.0	WHA296	100 1440
	End of Hole.	92.0-93.0	WHA297	40 56
<p>Continuous 1 metre samples of the core were taken from:</p> <p>3.7 - 12.0 m</p> <p>16.0 - 19.0 m</p> <p>23.0 - 27.0 m</p> <p>30.0 - 31.0 m</p> <p>35.0 - 38.0 m</p> <p>44.0 - 45.0 m</p> <p>48.0 - 53.0 m</p> <p>57.0 - 62.0 m</p> <p>72.0 - 73.0 m</p> <p>76.0 - 78.0 m</p> <p>80.0 - 93.0 m</p> <p>98.0 - 100.0 m</p> <p>109.0 - 110.0 m</p> <p>115.0 - 121.0 m</p>				

DIAMOND DRILL RECORD

Property Caldera

Project No. Whitesail J/V

Hole Number G-83-3

Coordinates 2+95E/0+00N

Commenced Drilling Sept. 24, 1983 (night)

Collar Elevation 886 m

Completed Drilling Sept. 25, 1983 (night)

Bearing at Collar 255⁰

Total Depth 135.9 m (446')

Dip at Collar -53⁰

Core Size/Method NQ

Logged By F. Harris

Drilling Contractor Connors Drilling

Interval	Summary Geology	Significant Assays			
		Interval	Sample No.	Au(ppb)	As(ppm)
0- 3.7	Casing	5.0- 6.0	WHA308	50	148
3.7-70.5	Massive medium grained, green diorite. Quartz veining at 5.0-5.05, 7.0-7.02, 12.5-13.0, 27.4-30.1. Koalinization at 24.5-32.4, 42.2-70.4,	8.0- 9.0	WHA311	90	196
		17.0-18.0	WHA320	120	440
		19.0-20.0	WHA322	20	2
		21.0-22.0	WHA324	20	2
70.5-70.7	Black lapilli tuff	26.0-27.0	WHA329	20	30
70.7-71.5	Aphanitic diorite	27.0-28.0	WHA330	520	3300
71.5-73.6	Grey lapilli tuff	28.0-29.0	WHA331	780	5000
73.6-75.5	Black argillite	29.0-30.0	WHA332	440	4000
75.5-84.4	Grey lapilli tuff.				

Interval	Summary Geology	Significant Assays	
		Interval	Sample No. Au(ppb) As(ppm)
3.7-70.5	<p>Massive medium grained, green diorite.</p> <p>1 cm quartz vein at 17.7 m containing trace pyrite and arsenopyrite.</p> <p>28.0 to 29.2 m - zone of drusy quartz cementing silicified diorite. Disseminated pyrite and trace arsenopyrite were noted.</p> <p>3 cm quartz vein containing trace pyrite and arsenopyrite.</p> <p>45.35-45.5 m - zone of silicified diorite with trace pyrite and arsenopyrite.</p> <p>51.2-51.4 m - quartz veins in silicified diorite containing 3% pyrite.</p> <p>3 cm quartz vein at 63.5 m containing trace pyrite and arsenopyrite.</p> <p>Koalinization of diorite at 24.5 to 32.4 m, 42.2 to 70.4 m.</p>		

Interval	Summary Geology	Significant Assays		
		Interval	Sample No.	Au(ppb) As(ppm)
84.4- 93.0	Dark grey volcanic breccia with tuff and lapilli tuff matrix. Moderately koalinized from 86.6 to 91.0	30.0-31.0	WHA333	70 168
		31.0-32.0	WHA334	350 1270
93.0- 96.6	Grey tuff in part rebrecciated	34.0-35.0	WHA337	340 2500
96.6-100.0	Aphanitic light grey-green shale with tuff beds	41.0-42.0	WHA344	30 2
100.0-102.4	Brown to light green mottled shale	45.0-46.0	WHA348	130 1480
102.4-111.8	Dark grey tuff	51.0-52.0	WHA354	1080 7800
111.8-112.7	Green volcanic breccia	54.0-55.0	WHA357	30 590
112.7-114.0	Light green shale	60.0-61.0	WHA363	40 184
114.0-125.3	Moderately koalinized light grey green tuff	61.0-62.0	WHA364	390 3000
125.3-131.1	Green to red lapilli tuff	62.0-63.0	WHA365	140 270
131.1-131.8	Grey-green aphanitic rhyolite. A 10 cm zone of fault gouge forms lower contact.	63.0-64.0	WHA366	300 1520
131.8-134.0	Grey-green lapilli tuff..	114.0-115.0	WHA384	80 500
134.0-135.0	Volcanic breccia	115.0-116.0	WHA385	20 620
135.0-135.9	Grey tuff			
	End of Hole.			
	Continuous 1 metre samples of core were taken from:			
	3.7- 73.0 m			
	88.0- 94.0 m			
	101.0-103.0 m			
	114.0-116.0 m			
	124.0-126.0 m			
	134.0-135.9 m			

DIAMOND DRILL RECORD

Property Caldera

Project No. Whitesail J/V

Hole Number G-83-4

Coordinates 2 + 95E/D +00N

Commenced Drilling Sept. 26, 1984 (day)

Collar Elevation 886 m

Completed Drilling Sept. 29, 1984 (day)

Bearing at Collar 210°

Total Depth 124.1 m (407')

Dip at Collar -56°

Core Size/Method NQ

Logged By F. Harris

Drilling Contractor Connors Drilling

Summary Geology		Significant Assays		
		Interval	Sample No.	Au(ppb) As(ppm)
0.0- 4.0	Casing	9.0-10.0	WHA395	60 126
4.0-60.4	Medium grained green diorite	15.0-16.0	WHA401	380 1600
	14.7-15.8 - zone of strong koalinization of diorite with quartz veins. 2 one cm quartz veins at 15.7 m carry trace pyrite and arsenopyrite.	21.0-22.0	WHA407	80 46
	27.7-29.3 - zone of strong koalinization of diorite with quartz vein stockwork and up to 2% pyrite and trace to 1% arsenopyrite in quartz veins.	24.0-25.0	WHA410	20 40
	48.6-49.1 - zone of silicified diorite and quartz vein breccia 1-2% pyrite and trace arsenopyrite.	27.0-28.0	WHA413	1180 476
60.4-61.6	Grey black banded tuff	28.0-29.0	WHA414	520 3720
61.6-61.8	Porphyritic green diorite.	29.0-30.0	WHA415	420 1960
		31.0-32.0	WHA417	40 222
		32.0-33.0	WHA418	20 114

Interval	Summary Geology	Significant Assays			
		Interval	Sample No.	Au(ppb)	As(ppm)
61.8- 62.1	Grey silicified tuff	33.0-34.0	WHA419	20	54
62.1- 62.45	Porphyritic light green diorite	34.0-35.0	WHA420	20	50
62.45- 69.0	Grey black tuff	37.0-38.0	WHA423	30	52
69.0- 76.5	Volcanic breccia with minor tuff	38.0-39.0	WHA424	50	122
76.5- 79.3	Grey tuff	48.0-48.7	WHA434	250	1080
79.3- 83.7	Light grey-green shale	48.7-49.2	WHA435	1640	1500
83.7- 88.0	Tuff coarsing down to lapilli tuff at 88.0 m	76.0-77.0	WHA456	180	1340
88.0- 90.5	Grey lapilli tuff	77.0-78.0	WHA457	360	1920
90.5- 91.2	Grey-green shale	94.5-95.0	WHA537	2800	7600
91.2-102.3	Grey tuff with a quartz breccia zone from 94.4 to 94.6 containing trace pyrite and arsenopyrite.	118.0-119.0	WHA543	20	48
102.3-105.1	Volcanic breccia				
105.1-113.4	Very fine grained black argillaceous tuff				
113.4-123.9	Grey tuff				
123.9-124.1	Lapilli tuff with trace disseminated pyrite				
	End of hole.				
	Continuous 1 metre samples of core were taken from:				
	4.0- 65.0 m				
	72.0- 80.0 m				
	83.0- 85.0 m				
	93.0- 95.0 m				
	103.0-107.0 m				
	117.0-124.1 m				

DIAMOND DRILL RECORD

Property Caldera

Project No. Whitesail J/V

Hole Number G-83-5

Coordinates 4 + 4E/O +03N

Commenced Drilling Sept. 28, 1983 (night)

Collar Elevation 887 m

Completed Drilling Sept. 29, 1983 (day)

Bearing at Collar 210°

Total Depth 108.2 m (355')

Dip at Collar -55°

Core Size/Method NQ

Logged By F. Harris

Drilling Contractor Connors Drilling

Summary Geology		Significant Assays			
Interval		Interval	Sample No.	Au(ppb)	As(ppm)
0- 2.2	Casing	56.0- 57.0	WHA509	20	680
2.2-56.7	Medium green diorite. Moderately koalinated to 18.8m	57.0- 58.0	WHA510	180	80
56.7-61.7	Black argillaceous tuff	60.0- 61.0	WHA513	50	172
61.7-63.4	Aphanitic diorite	61.0- 62.0	WHA514	40	66
63.4-63.9	Black argillaceous tuff	88.0- 89.0	WHA526	50	840
63.9-64.7	Porphyritic diorite	89.0- 90.0	WHA527	260	2620
64.7-67.6	Argillaceous tuff	90.0- 91.0	WHA528	90	660
67.6-67.8	Porphyritic diorite	106.0-107.0	WHA534	40	228
67.8-68.2	Silicified tuff to lapilli tuff with 3% pyrite	107.0-108.2	WHA535	60	332

Interval	Summary Geology	Significant Assays	
		Interval	Sample No. Au(ppb) As(ppm)
68.2 - 68.55	Porphyritic diorite		
68.55- 71.65	Black argillaceous tuff		
71.65- 71.9	Grey aphanitic rhyolite		
71.9 - 72.9	Grey tuff		
72.9 - 76.3	Grey volcanic breccia		
76.3 - 77.3	Grey-green shale with minor sandstone		
77.3 - 78.0	Silicified lapilli tuff		
78.0 - 84.1	Grey-green volcanic breccia		
84.1 - 84.6	Sheared and silicified tuff		
84.6 - 86.1	Grey tuff		
86.1 - 91.0	Silicified tuff with 1% disseminated pyrite and trace arsenopyrite.		
91.0 - 93.7	Grey-green tuff		
93.7 - 96.0	Grey lapilli tuff		
96.0 - 97.0	Volcanic breccia		
97.0 - 99.1	Very fine grained argillaceous tuff		
99.1 - 99.7	Lapilli tuff		
99.7 -101.8	Fine grained grey tuff		
101.8 -102.3	Lapilli tuff		
102.3 -107.3	Black argillaceous tuff with bands of tuff		
107.3 -108.0	Grey fault gouge with 2% pyrite		
108.0 -108.2	Buff quartz-feldspar porphyry with trace disseminated pyrite.		
	End of Hole.		
	Continuous 1 metre samples of core were taken from:		
	2.2- 13.0 m		
	20.0- 63.0 m		
	74.0- 76.0 m		
	81.0- 96.0 m		
	106.0-108.2 m		

DIAMOND DRILL RECORD

Property Caldera

Project No. Whitesail J/V

Hole Number G-83-6

Coordinates 4 + 04E/0 + 03N

Commenced Drilling Sept. 29, 1983 (day)

Collar Elevation 887 m

Completed Drilling Oct. 01, 1983 (day)

Bearing at Collar 093°

Total Depth 182.0 m (597')

Dip at Collar -52°

Core Size/Method NQ

Logged By F. Harris

Drilling Contractor Connors Drilling

Summary Geology		Significant Assays			
		Interval	Sample No.	Au(ppb) As(ppm)	
Interval					
0- 4.1	Casing	5.0- 6.0	WHA550	50 66	
4.1-88.0	Medium grained diorite with lower contact chilled and aphanitic. Numerous oxidized quartz veins from 4.1 to 7.1 m. From 18.3 to 21.0 diorite is strongly koalinized, brecciated and silicified with grey quartz veins. Som drusy cavities. Trace to 3% pyrite and trace arsenopyrite. At 18.4 to 18.5 m approximately 3% disseminated arsenopyrite and 2% pyrite occurs in drusy quartz vein.	6.0- 7.0	WHA551	80 246	
		7.0- 8.0	WHA552	70 156	
		8.0- 9.0	WHA553	30 108	
		17.0-18.0	WHA562	130 740	
		18.0-19.0	WHA563	400 10000	
		19.0-20.0	WHA564	130 6200	
		20.0-21.0	WHA565	240 8500	
		21.0-22.1	WHA566	30 1520	
		88.0-88.3	Black argillaceous tuff		

Interval	Summary Geology	Significant Assays		
		Interval	Sample No.	Au(ppb) As(ppm)
88.3- 89.2	Vassicular dacite dike or flow	22.0- 23.0	WHA567	20 404
89.2-101.9	Black argillaceous tuff	65.0- 66.0	WHA592	20 84
101.9-107.7	Very fine grained massive andesite or diorite moderately to strongly koalinized.	167.0-168.0	WHA624	30 50
107.7-109.5	Sheared graphitic argillite	168.0-169.0	WHA625	40 28
109.5-111.0	Lapilli tuff	170.0-171.0	WHA627	20 32
111.0-115.2	Buff grey dacite (tuff?)			
115.2-118.8	Brecciated dacite cemented by calcite			
118.8-129.6	Grey tuff to lapilli tuff			
129.6-137.1	Grey tuff			
137.1-137.8	Brecciated argillite			
137.8-140.0	Grey lapilli tuff			
140.0-147.0	Black argillite			
147.0-151.2	Grey crystal tuff			
151.2-152.4	Fine grained grey tuff			
152.4-154.2	Volcanic breccia			
154.2-167.4	Fine grained grey tuff			
167.4-171.8	Black argillaceous tuff			
171.8-182.0	Green porphyritic dacite. Rock contains 2% pyrite as disseminations and fracture fillings quartz veins at: 173.0 m (1.5 cm wide) 174.8 m (2 - one cm wide veins) 177.6 m (1 cm wide with calcite)			
	End of Hole.			
	Continuous 1 metre samples of core were taken from:			
4.1- 35.0 m	129.0-131.0 m			
47.0- 54.0 m	137.0-139.0 m			
57.0- 62.0 m	149.0-151.0 m			
65.0- 70.0 m	164.0-182.0 m			
79.0- 82.0 m				
87.0- 90.0 m				
98.0-102.0 m				
108.0-110.0 m				
114.0-121.0 m				

DIAMOND DRILL RECORD

Property Caldera

Project No. Whitesail J/V

Hole Number G-83-7

Coordinates 3+82E/1+05S

Commenced Drilling Oct. 1, 1983 (day)

Collar Elevation 857 m

Completed Drilling Oct. 2, 1983 (day)

Bearing at Collar 115⁰

Total Depth 93.5 m (307')

Dip at Collar -55⁰

Core Size/Method NQ

Logged By F. Harris

Drilling Contractor Connors Drilling

Summary Geology		Significant Assays			
Interval		Interval	Sample No.	Au(ppb)	As(ppm)
0- 3.0	Casing	6.0- 7.0	WHA643	20	82
3.0-12.4	Volcanic breccia	14.0-15.2	WHA651	200	760
12.4-13.3	Fine grained bedded tuff	15.2-16.0	WHA652	1140	7500
13.3-14.7	Grey volcanic breccia, strongly koalinized	16.0-17.0	WHA653	6200	16300
14.7-15.2	Grey shale 1-2% pyrite as fracture fillings	17.0-18.0	WHA654	2200	5300
15.2-19.1	Brecciated argillaceous tuff. Approximately 15% quartz as drusy veins rimmed by arsenopyrite. Some fine grained arsenopyrite between the veins (< 0.5%) and disseminated pyrite (1-2%)	18.0-19.1	WHA655	1680	10400
		19.1-20.0	WHA656	340	1940
		20.0-21.0	WHA657	440	1400
		21.0-22.6	WHA658	880	6500

Interval	Summary Geology	Significant Assays		
		Interval	Sample No.	Au(ppb) As(ppm)
19.1-21.1	Moderately koalinized volcanic breccia cut by numerous quartz and calcite veins.	22.3-23.0	WHA659	440 2260
21.1-22.6	Very fine grained silicified tuff cut by stockwork quartz veins. Disseminated arsenopyrite in silicified tuff and 0.3% in quartz veins.	37.0-37.6	WHA663	20 112
22.6-28.0	Grey green volcanic breccia. Moderately koalinized from 23.6 to 28.0 m.	43.0-44.0	WHA670	40 14
28.0-36.0	Mauve green andesite porphyry. Up to 15% feldspar phenocrysts.	85.0-86.0	WHA685	20 18
36.0-37.6	Red green volcanic breccia.	90.0-91.0	WHA690	60 56
37.6-38.5	Silicified and brecciated volcanic breccia containing 1% disseminated pyrite.			
38.5-40.3	Grey mauve porphyritic andesite.			
40.3-76.7	Green red volcanic breccia - matrix is generally red			
76.7-78.0	Porphyritic green to mauve andesite.			
78.0-79.4	Fine grained light green tuff to lapilli tuff.			
79.4-80.1	Aphanitic light green andesite.			
80.1-87.1	Volcanic breccia			
87.1-87.4	Diorite dike			
87.4-88.3	Volcanic breccia			
88.3-88.7	Light green shale			
88.7-89.5	Bedded lapilli tuff or conglomerate.			
89.5-90.5	Grey shale			
90.5-92.6	Fine grained green tuff			
92.6-93.5	Volcanic breccia			
	End of Hole.			
	Continuous 1 metre samples of core were taken from:			
	3.0- 8.0 m			
	14.0-26.0 m			
	37.0-44.0 m			
	48.0-53.0 m			
	63.0-65.0 m			
	73.0-75.0 m			
	80.0-93.5 m			

DIAMOND DRILL RECORD

Property Caldera

Project No. Whitesail J/V

Hole Number G-83-8

Coordinates 3+82E/1+05S

Commenced Drilling Oct. 2, 1984 (day)

Collar Elevation 857 m

Completed Drilling Oct 2, 1984 (day)

Bearing at Collar Vertical

Total Depth 42.1 m (138')

Dip at Collar -90°

Core Size/Method NQ

Logged By F. Harris

Drilling Contractor Connors Drilling

Summary Geology		Significant Assays			
Interval		Interval	Sample No.	Au(ppb)	As(ppm)
0- 3.8	Casing	9.0-10.0	WHA698	30	108
3.8- 6.2	Volcanic breccia	10.0-11.0	WHA699	40	114
6.2- 9.5	Grey tuff with volcanic breccia fragments. Moderately koalinized.	11.0-12.0	WHA700	20	94
9.5-11.2	Volcanic breccia broken and cut by quartz veins trace disseminated pyrite. Moderately koalinized	13.0-14.0	WHA702	20	128
11.2-13.2	Grey shale, silicified from 13.0 to 13.2	14.0-15.0	WHA703	300	7300
13.2-13.4	Breccia cemented by quartz veins	15.0-16.0	WHA704*	0.112	0.40
13.4-17.4	Moderately koalinized grey to buff coloured volcanic breccia. Mineralized zone starts at 15.1 m consisting of disseminated arsenopyrite, stringers of pyrite and numerous grey and white quartz veins. Occasional fragments in volcanic breccia contain up to 10% disseminated arsenopyrite. White drusy quartz veins up to 15 cm wide	16.0-17.0	WHA705*	0.022	0.20
		17.0-18.0	WHA706*	0.100	0.92
		18.0-19.0	WHA707*	0.007	0.20
		19.0-20.0	WHA708*	0.030	0.78
		20.0-21.0	WHA709*	0.009	0.34
		21.0-22.0	WHA710	180	1640
		23.0-24.0	WHA712	20	40
		25.0-26.0	WHA714	1060	5300
		26.0-27.0	WHA715	1000	5500

Interval	Summary Geology	Significant Assays		
		Interval	Sample No.	Au(ppb) As(ppm)
17.4-19.1	carry arsenopyrite along the margin of the vein. Grey fine grained tuff cut by quartz-pyrite arsenopyrite veins.	27.0-28.0	WHA716	1180 4840
19.1-23.3	Silicified volcanic breccia or fault breccia. Contains rare fragments with disseminated arsenopyrite.	28.0-29.0	WHA717	1020 2760
23.3-24.8	Grey banded tuff in part crackled and cemented by quartz.	29.0-30.0	WHA718	150 940
24.8-28.8	Grey volcanic breccia. Contains 0.5 to 1% pyrite. Weak mineralized zone from 25.0 to 26.6 m. Arsenopyrite is a drusy quartz vein margins and disseminated in occasional fragment of volcanic breccia.			
28.8-30.0	Grey tuff			
30.0-31.2	Moderately koalinized buff volcanic breccia.			
31.2-32.4	Grey fine grained tuff to tuffaceous argillite with some lapilli size fragments.			
32.4-42.1	Grey-green volcanic breccia.			
	End of Hole.			
	Continuous 1 metre assay samples were collected between:			
	3.8-33.0 m			
	39.0-42.1 m			
	*Assays reported as oz/ton Au, % As.			

DIAMOND DRILL RECORD

Property Caldera

Project No. Whitesail J/V

Hole Number G-83-9

Coordinates 3+67E/0+38S

Commenced Drilling Oct. 2, 1983 (night)

Collar Elevation 878 m

Completed Drilling Oct. 3, 1983 (day)

Bearing at Collar 115°

Total Depth 78.3 m (257')

Dip at Collar -57°

Core Size/Method NQ

Logged By E. Harris

Drilling Contractor Connors Drilling

Interval	Summary Geology	Significant Assays			
		Interval	Sample No.	Au(ppb)	As(ppm)
0- 3.0	Casing	3.0- 4.0	WHA725	760	2000
3.0-21.4	Medium-grained diorite. Moderate to strong koalinization 3.0 to 4.0, diorite is broken by quartz veins with pyrite and arsenopyrite mineralization.	4.0- 5.0	WHA726	800	690
		7.0- 8.0	WHA729	60	192
		12.0-13.0	WHA734	20	16
21.4-52.1	Black tuffaceous argillite with grey shale. bands up to 30 cm wide.	65.0-66.0	WHA769	680	2400
52.1-58.3	Fine to medium grained tuff with some disseminated pyrite in selected bands.	66.0-67.0	WHA770	260	2780
58.3-58.8	Grey dacite porphyry.				
58.8-61.2	Volcanic breccia				
61.2-64.4	Fine grained grey tuff.				
64.4-65.6	Fault breccia and gouge				
65.6-65.8	Drusy quartz vein breccia containing trace pyrite and arsenopyrite.				

Interval	Summary Geology	Significant Assays	
		Interval	Sample No. Au(ppb) As(ppm)
65.8-66.4	Fractured black argillite cemented by quartz.		
66.4-68.0	Grey, moderately koalinized lapilli tuff containing trace disseminated pyrite.		
68.0-69.2	Volcanic breccia		
69.2-78.3	Black argillaceous tuff		
	End of Hole		
	Continuous 1 metre samples of core were taken from:		
	3.0-21.0 m		
	29.0-40.0 m		
	50.0-70.0 m		

DIAMOND DRILL RECORD

Property Caldera

Project No. Whitesail J/V

Hole Number G-83-10

Coordinates 2+95E/0+00N

Commenced Drilling Oct. 4, 1983 (day)

Collar Elevation 886 m

Completed Drilling Oct. 4, 1983 (night)

Bearing at Collar 116°

Total Depth 114.9 m (377')

Dip at Collar -60°

Core Size/Method NQ

Logged By F. Harris

Drilling Contractor Connors Drilling

Summary Geology		Significant Assays			
Interval		Interval	Sample No.	Au(ppb)	As(ppm)
0- 3.0	Casing	5.0- 6.0	WHA776	70	216
3.0-76.3	Medium grained massive diorite. Quartz-arsenopyrite bearing veins at 6.1 m - (6 mm wide), 6.8 m - (3 mm wide), 8.3 m - (1 cm wide). From 15.2 to 16.8 a white drusy banded quartz vein occurs with arsenopyrite at vein selvage and disseminated in diorite up to 6 cm away from vein edge.	6.0- 7.0	WHA777	1520	5600
		15.0-16.0	WHA786	4400	11400
		16.0-17.0	WHA787	7800	25400
		17.0-18.0	WHA788	50	322
		20.0-21.0	WHA791	50	110
		22.0-23.0	WHA793	40	154
76.3-76.6	Tuffaceous argillite	47.0-48.0	WHA818	440	2820
76.6-81.4	Diorite. 3 cm drusy quartz vein, disseminated arsenopyrite occurs along vein selvages and 0.5 cm into diorite (77.15-77.25m) clay fault gouge at 79.4-79.7 m carries up to 5% disseminated pyrite and 1% disseminated arsenopyrite.	57.0-58.0	WHA828	50	14
		77.0-78.0	WHA834	420	1640
		78.0-79.0	WHA835	30	466
		79.0-80.0	WHA836	2800	12000
		83.0-84.0	WHA840	1560	4440
		84.0-85.0	WHA841	20	440
81.4-82.0	Fault gouge.	85.0-86.0	WHA842	30	314

Interval	Summary Geology	Significant Assays		
		Interval	Sample No.	Au(ppb) As(ppm)
82.0-82.6	Lapilli tuff	92.0-93.0	WHA849	340 1380
82.6-83.3	Light grey shale with bands of tuff	93.0-94.0	WHA850	240 1160
83.3-84.0	Dark grey tuff (83.9-84.0:0.5% disseminated arsenopyrite).	94.0-95.0	WHA851	220 2540
84.0-87.1	Silicified fault zone. Minor disseminated pyrite occurs.	95.0-96.0	WHA852	460 4560
87.1-92.3	Moderately koalinized grey tuff.	96.0-97.0	WHA853	700 4220
	93.1 - 3 cm quartz-arsenopyrite vein	97.0-98.0	WHA854	150 1460
	93.2 - 1 cm quartz-arsenopyrite vein	98.0-99.0	WHA855	1460 3420
93.3-94.7	Light to dark grey banded shale grades into tuff	99.0-100.0	WHA856	20 340
94.7-96.1	Very fine grained weakly banded tuff. A stockwork of quartz-arsenopyrite veins occur between 94.75 - 94.95 m.	101.0-102.0	WHA858	30 70
		102.0-103.0	WHA859	270 1840
		103.0-104.0	WHA860	20 560
		109.0-110.0	WHA866	260 660
96.1-98.5	Grey tuff with quartz arsenopyrite veins at 96.2 - 1 cm wide 96.3 - 4 mm wide 96.5 - 3 mm wide 97.0 - 4 mm wide 97.45- 1 cm wide 98.4 - 1 cm wide			
98.5-99.2	Grey volcanic breccia			
99.2-100.3	Grey fine to medium grained tuff.			
100.3-101.9	Grey lapilli tuff.			
101.9-111.5	Grey tuff with a 2 cm quartz-arsenopyrite vein at 109.5 m.			
111.5-114.9	Predominantly lapilli tuff with some tuff bands to 10 cm.			
	End of Hole.			
	Continuous 1 metre samples of core were taken from:			
	3.0- 60.0 m			
	74.0-111.0 m			

DIAMOND DRILL RECORD

Property Caldera

Project No. Whitesail J/V

Hole Number G-83-11

Coordinates 3+15E/1+565

Commenced Drilling Oct. 12, 1984 (night)

Collar Elevation 868 m

Completed Drilling Oct. 13, 1984 (night)

Bearing at Collar 110°

Total Depth 157.6 m (517')

Dip at Collar -55°

Core Size/Method NO

Logged By F. Harris, B. Goad

Drilling Contractor Connors Drilling

Summary Geology		Significant Assays			
Interval		Interval	Sample No.	Au(ppb)	As(ppm)
0- 8.2	Casing	13.0-14.0	WHA872	20	12
8.2-20.2	White to grey volcanic breccia. Quartz vein breccia from 19.0 - 19.2 with trace pyrite and arsenopyrite.	17.0-18.0	WHA876	60	392
		18.0-19.0	WHA877	70	350
20.2-22.5	Dark brown, sheared volcanic breccia	19.0-20.0	WHA878	260	1320
22.5-24.4	Grey, strongly koalinized volcanic breccia	25.0-26.0	WHA884	20	20
24.4-25.7	Grey, green moderately koalinized tuff	26.0-27.0	WHA885	20	30
25.7-33.5	Moderately koalinized tuff to lapilli tuff	31.0-32.0	WHA890	100	468
33.5-35.7	Interbanded black argillite and fine grained grey tuff. 35.1-36.0 is a mineralized zone containing pyrite-calcite fracture fillings + quartz veins with disseminated pyrite and arsenopyrite.	32.0-33.0	WHA891	60	318
		33.0-34.0	WHA892	200	800
		34.0-35.1	WHA893	170	2260
		35.1-36.0	WHA894	6000	9800
		36.0-37.0	WHA895	200	398
36.0-37.2	Fine grained black argillaceous tuff	37.0-38.0	WHA896	190	660
37.2-38.5	Fine grained grey tuff	38.0-39.0	WHA897	100	142
		121.0-122.0	WHA921	60	340

Interval	Summary Geology	<u>Significant Assays</u>	
		Interval	Sample No. Au(ppb) As(ppm)
38.5- 46.2	Argillaceous tuff		
46.2- 47.0	Volcanic breccia		
47.0- 52.2	Argillaceous tuff		
52.2- 53.0	Lapilli tuff		
53.0- 81.8	Argillaceous tuff		
81.8- 84.9	Grey tuff		
84.9-126.9	Argillaceous tuff		
126.9-128.4	Green dacite dike		
128.4-157.6	Argillaceous tuff with beds of tuff and rare lapilli tuff.		
	End of hole.		
	Continuous 1 metre samples of core were taken from:		
	9.0- 40.0 m		
	45.0- 48.0 m		
	53.0- 54.0 m		
	56.4- 57.5 m		
	58.3- 59.5 m		
	63.0- 65.0 m		
	68.0- 69.0 m		
	78.0- 79.0 m		
	84.0- 85.0 m		
	87.0- 88.0 m		
	95.0-103.0 m		
	109.0-110.0 m		
	115.0-116.0 m		
	121.0-123.0 m		
	126.0-128.4 m		
	130.0-132.0 m		
	139.0-140.0 m		
	141.0-144.0 m		
	147.0-148.0 m		
	152.0-155.0 m		

DIAMOND DRILL RECORD

Property Caldera

Project No. Whitesail J/V

Hole Number G-83-12

Coordinates 3+26F/0+73N

Commenced Drilling Oct 14, 1983 (day)

Collar Elevation 887 m

Completed Drilling Oct. 15, 1983 (day)

Bearing at Collar 088°

Total Depth 154.5 m (507')

Dip at Collar -50°

Core Size/Method NQ

Logged By B. Goad

Drilling Contractor Connors Drilling

Interval	Summary Geology	Significant Assays		
		Interval	Sample No.	Au(ppb) As(ppm)
0- 3.8	Casing	15.5- 17.0	WHA938	260 166
3.8- 27.8	Red, green volcanic breccia	17.0- 18.0	WHA939	160 126
27.8- 29.0	Dark grey argillaceous tuff	18.0- 19.0	WHA940	320 154
29.0- 36.3	Dark grey tuff	19.0- 20.0	WHA941	140 40
36.3- 36.6	Vuggy quartz breccia cementing tuff.	20.0- 21.0	WHA942	860 580
36.6- 63.9	Dark grey argillaceous tuff.	21.0- 22.0	WHA943	290 108
63.9- 64.7	Lapilli tuff	135.0-135.0	WHA1004	20 16
64.7- 89.1	Polymictic volcanic breccia	145.0-146.0	WHA1014	20 30
89.1- 89.2	Argillaceous tuff			
89.2- 96.5	Green lapilli tuff.			
96.5-126.0	Interbedded Volcanic breccia, lapilli tuff & tuff.			
126.0-127.9	Dark grey argillite			
127.9-131.5	Green lapilli tuff			
131.5-154.5	Diorite			
	End of Hole.			

DIAMOND DRILL RECORD

Property Caldera

Project No. Whitesail J/V

Hole Number G-83-13

Coordinates 3+72E/0+53S

Commenced Drilling Oct. 15, 1983 (night)

Collar Elevation 874 m

Completed Drilling Oct. 16, 1983 (night)

Bearing at Collar 113⁰

Total Depth 123.1 m (407')

Dip at Collar -55⁰

Core Size/Method NQ

Logged By C. Orssich, B. Goad

Drilling Contractor Connors Drilling

Summary Geology		Significant Assays			
		Interval	Sample No.	Au(ppb)	As(ppm)
0- 3.0	Casing	50.0-51.0	WHA1119	140	780
3.0-46.3	Interbedded tuff and lapilli tuff in part argillaceous. Reduced to B.Q. core at 35.7 m.	51.0-52.0	WHA1120	300	1580
46.3-52.4		52.0-53.0	WHA1121	160	232
52.4-54.9	Volcanic breccia - moderately koalinized. Argillaceous tuff. Abundant drusy quartz veins with pyrite (54.0-54.9 m) and trace arsenopyrite (54.2 m)	53.0-54.0	WHA1122	1020	2620
54.9-55.8		54.0-55.2	WHA1123	2300	5700
	Grey volcanic breccia. A quartz-pyrite vein stockwork occurs from 54.9 to 55.2 with trace arsenopyrite noted.	55.2-56.0	WHA1124	300	4540
		56.0-57.0	WHA1125	3700	14500
	Light grey lapilli tuff	57.0-58.0	WHA1126	680	2700
		58.0-59.0	WHA1127	70	206
	Moderately koalinized grey volcanic breccia and tuff pyrite disseminated and in fracture fillings	59.0-60.0	WHA1128	20	280
		60.0-61.0	WHA1129	20	248
	Red green volcanic breccia	69.2-69.7	WHA1130	20	12
		89.7-90.4	WHA1026	20	2
	Green volcanic breccia	110.0-111.0	WHA1033	70	106
		113.0-114.0	WHA1035	20	96

Interval	Summary Geology	Significant Assays		
		Interval	Sample No.	Au(ppb) As(ppm)
98.1-106.5	Red lapilli tuff	118.0-119.0	WHA1037	20 38
106.5-123.1	Red green volcanic breccia with minor interbedded lapilli tuff.	119.0-120.0	WHA1038	40 36
	End of Hole.			
	Continuous 1 metre sample of core were taken from:			
	4.2- 20.0 m			
	21.0- 24.0 m			
	49.0- 61.0 m			
	69.2- 69.7 m			
	75.7- 76.5 m			
	78.0- 79.0 m			
	81.5- 82.0 m			
	84.0- 85.0 m			
	86.0- 87.2 m			
	89.7- 90.4 m			
	94.0- 95.0 m			
	96.0- 99.0 m			
	102.5-103.2 m			
	108.0-111.0 m			
	112.0-114.0 m			
	116.5-123.1 m			

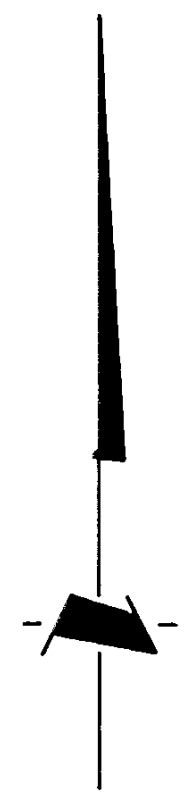
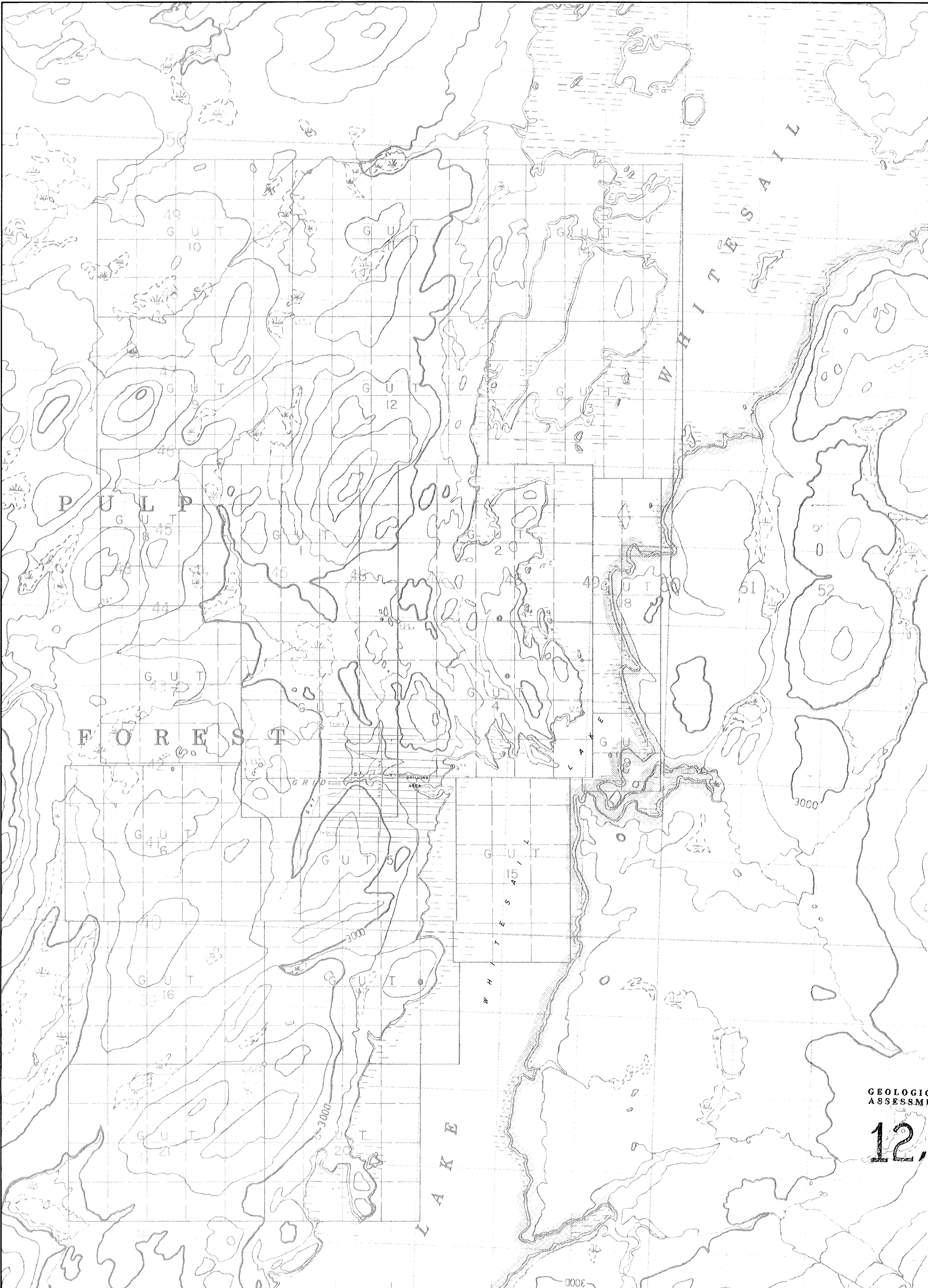

S Y M B O L S

- Legal corner post, claim boundary.
- Claim unit boundary.
- Grid lines.

NOTE —
Base map enlarged from Department of Energy,
Mines and Resources N.T.S. Sheet 93 E 10.

**GEOLOGICAL BRANCH
ASSESSMENT REPORT**

12,319

CANAMAX RESOURCES INC.
**CALDERA PROPERTY
GUT CLAIMS**
OMINECA MINING DIVISION — BRITISH COLUMBIA

CLAIM MAP

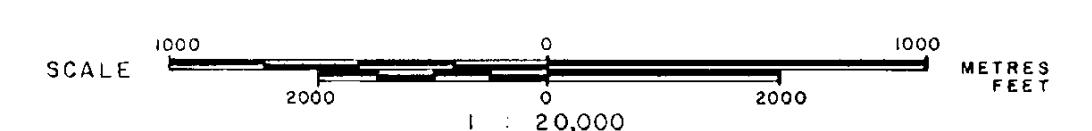

To accompany 1983 Report by: B. Good and
Fred Harris F. Harris.
Vancouver —

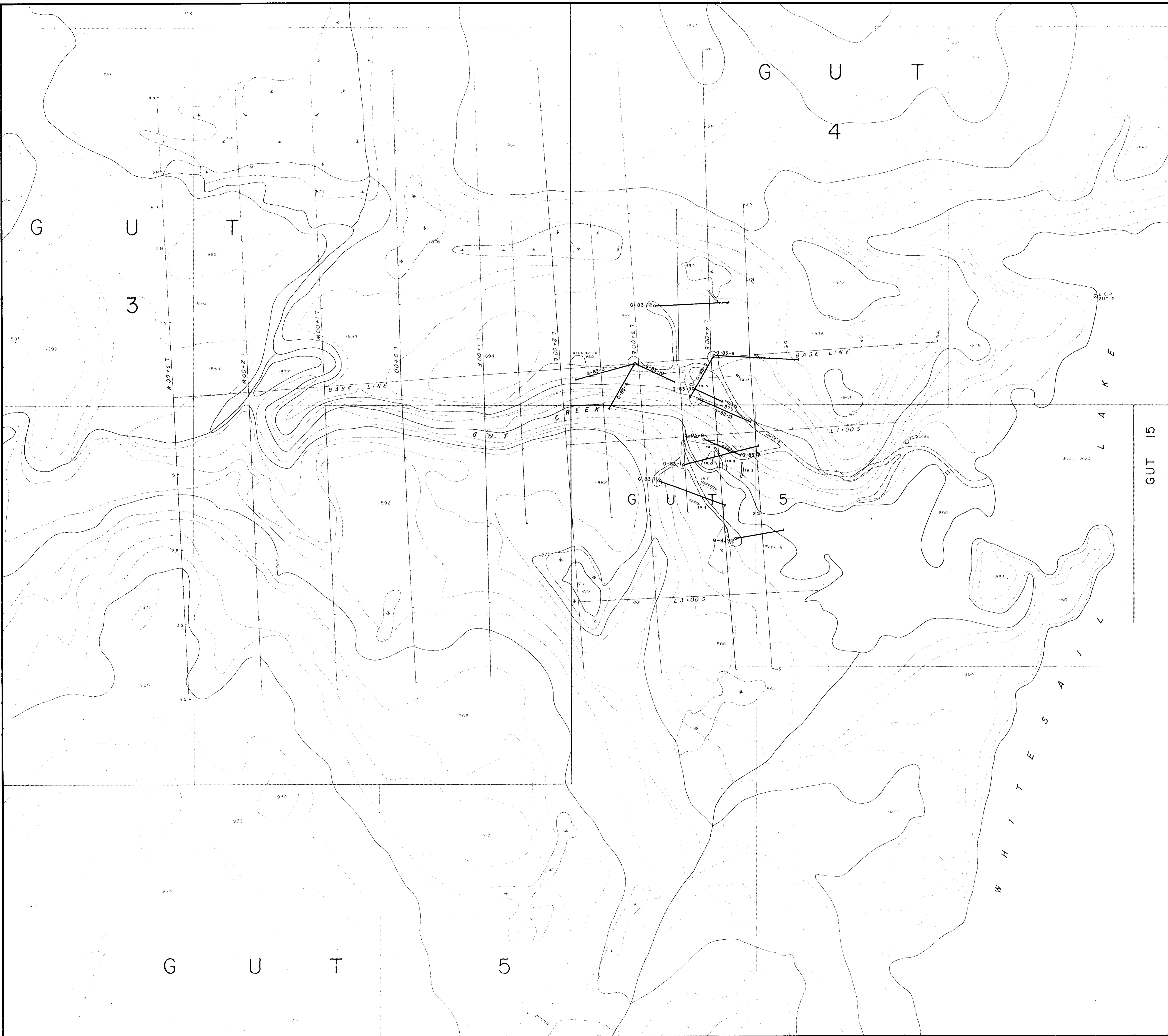

- S Y M B O L S**
- Diamond drill hole (inclined, vertical).
 - Legal corner post.
 - Claim boundary.
 - Claim unit boundary.
 - Grid picket line.
 - Trench (showing trench number).
 - Road.
 - Swamp.
 - Stream.
 - Topographic contour (contour interval 5 metres).

**GEOLOGICAL BRANCH
ASSESSMENT REPORT**

12,319
CANAMAX RESOURCES INC.

CALDERA PROPERTY
GUT CLAIMS
OMINECA MINING DIVISION — BRITISH COLUMBIA

DIAMOND DRILL HOLE LOCATIONS

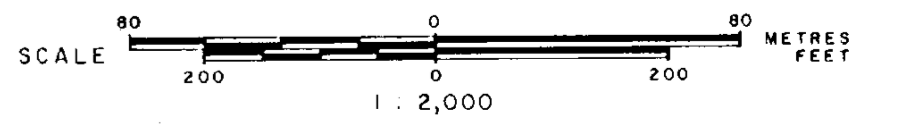

To accompany 1983 Report by: B. Good and
E. Harris
John Harris
Vancouver