

84-#681 - 13035
7185

ASSESSMENT REPORT
ON
REVERTED CROWN GRANTS
HELM FR. 2073 (7), GOLDEN QUEEN 2074 (7),
AND CLAIM DREAM - 9 - 2825 (5)
IN THE
LILLOOET MINING DIVISION
IN
GOLDBRIDGE AREA
AT
50° 55' N. LAT. AND 142° 46' W. LONG.

122°

Q2 J 15 W

SUMMARY REPORT
ADIT SAMPLING SURVEY
ON THE
LILLOOET AREA CLAIMS
FOR
KALIBER RESOURCES LTD.

DAN FENNING & D.H. WOOD
c/o STRAIGHTLINERS EXPLORATION SERVICES
JUNE 22, 1984

GEOLOGICAL BRANCH
ASSESSMENT REPORT

13,035



TYPE OF REPORT/SURVEY(S)	TOTAL COST
--------------------------	------------

AUTHOR(S) FOR DAN FENNINGS SIGNATURE(S) *[Signature]*
EMANUELE AMEDUSCAGINE P. ENG

DATE STATEMENT OF EXPLORATION AND DEVELOPMENT FILED YEAR OF WORK

PROPERTY NAME(S) DREAM of HELMIR & GOLDEN QUEEN

COMMODITIES PRESENT

B.C. MINERAL INVENTORY NUMBER(S), IF KNOWN NONE ?

MINING DIVISION L.L.L. DIST. NTS M 925 / 15 W

LATITUDE LONGITUDE

NAMES and NUMBERS of all mineral tenures in good standing (when work was done) that form the property [Examples: TAX 1-4, FIRE 2 (12 units); PHOENIX (Lot 1706); Mineral Lease M 123; Mining or Certified Mining Lease ML 12 (claims involved)]:

DREAM of HELMIR (7) 2073 - L 6328
 GOLDEN QUEEN (7) 2074 - L 6323

OWNER(S)
 (1) KALIBER RES LTD (2)

MAILING ADDRESS

OPERATOR(S) (that is, Company paying for the work)
 (1) W.H.M.Y. COALS LTD (2)
 H.S.P. HARRETT ST

MAILING ADDRESS VAN BC
 V5V 4K5

SUMMARY GEOLOGY (lithology, age, structure, alteration, mineralization, size, and attitude):
 Au Ag Zn

REFERENCES TO PREVIOUS WORK NONE

TABLE OF CONTENTS

Summary Report.....	page	<u>1</u>
Table of Assay Results.....	"	<u>2</u>
Conclusions.....	"	2
Assayer's Report.....	Appendix A	

TABLE OF FIGURES

Figure 1 Location Map.....	follows page	1
Figure 2 Ollam Map.....	" "	2
Figure 3 Plan View of Adit...	" "	3

SUMMARY REPORT

Pursuant to a request from the directors of Kaliber Resources Ltd., Straightliners Exploration Services visited a property consisting of lot numbers 6823 and 6828 (reverted crown grants) and the Dream 9 claim. The total claim area contains four claim units.

Upon inspection, Straightliners found the adit described by Peter P. Tsaparas in his report dated November 15, 1984 (see figure 3). The entrance to the adit was located some 200 vertical feet above the Lillooet-Goldbridge highway. The slope distance was determined to be 258 feet north of the highway.

Entry into the adit was easily accomplished although the portal was partially collapsed. The portal can probably be repaired or replaced with a minimum of timbering due to the apparent stability of the wall rock. Once past the portal the adit is in fairly good repair, needing very little timbering to bring the adit up to industry standards.

The adit follows a N27E bearing for 248 feet from the portal, where the adit divides with one branch proceeding due north for a short distance and once again along the N27E bearing to a total distance of 345 feet from the portal, where an end face was found. The main branch continues along the same bearing

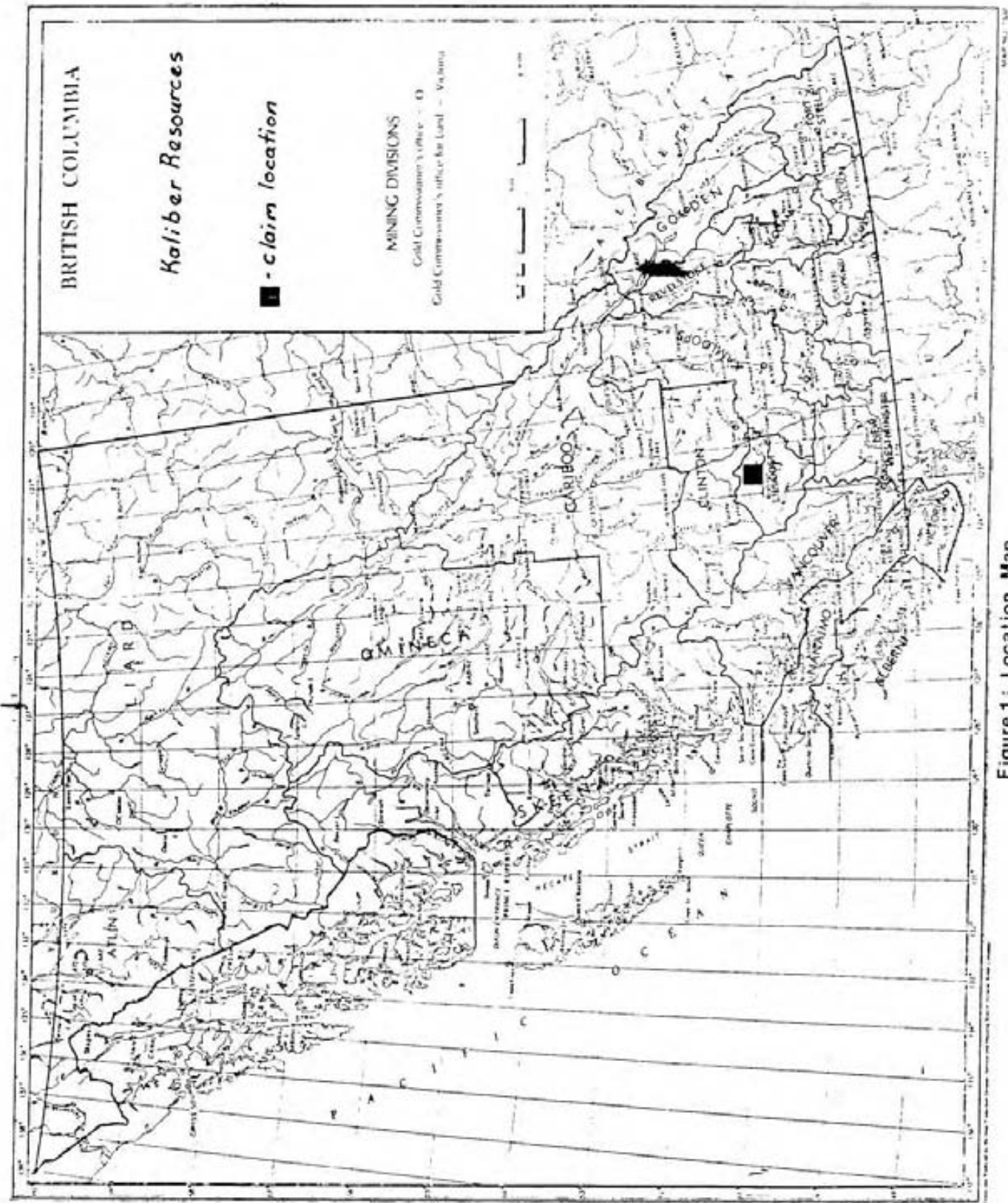

for another 262 feet (total distance of 510 feet) to where the adit has collapsed.

The adit follows the strike of a quartz vein which can be seen from approximately 20 feet into the adit to the 510 foot distance of the main adit. Observed widths were noted to vary from 1/2 foot to over 4 feet in some locations.

In order to evaluate the economic potential of the adit, Straightliners conducted a sampling survey along the main adit. Five samples, collected from the main quartz vein, are located according to figure 3. The following table summarizes the assay results (see appendix A for assayer's report).

ASSAY RESULTS

<u>Sample</u>	<u>Pb(%)</u>	<u>Zn(%)</u>	<u>Ag(oz/T)</u>	<u>Au(oz/T)</u>	<u>As(%)</u>
A-1	0.01	0.01	0.01	0.001	0.01
A-2	0.01	0.77	0.01	0.001	0.01
A-3	0.01	0.01	0.01	0.001	0.01
A-4	0.01	0.04	0.34	0.041	1.55
A-5	0.01	0.01	0.01	0.005	0.05

CONCLUSIONS

Assay results suggest that gold, silver and zinc mineralization may be present on the Kaliber Resources Ltd.

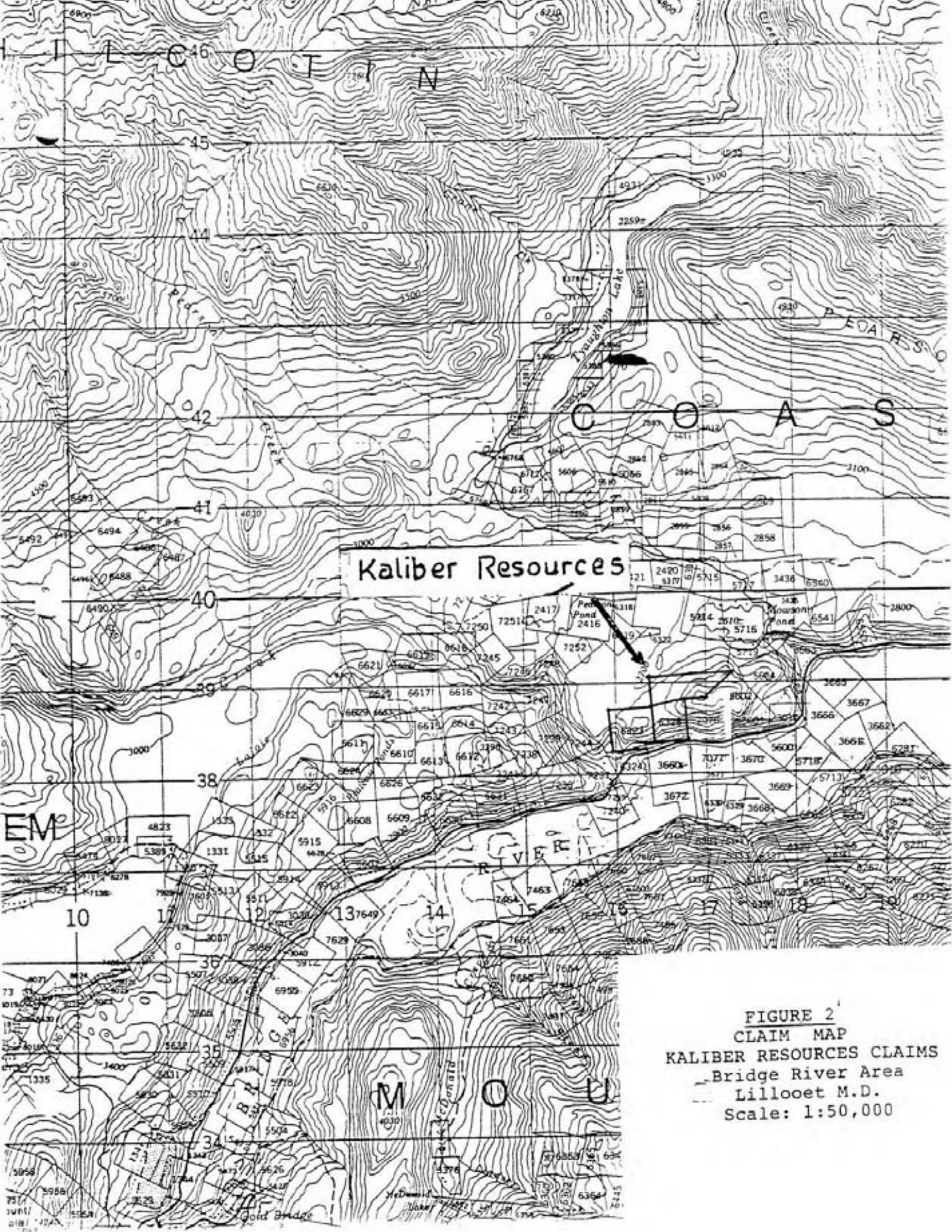

FIGURE 2
CLAIM MAP
KALIBER RESOURCES CLAIMS
Bridge River Area
Lillooet M.D.
Scale: 1:50,000

property. The appearance of relatively low concentrations of economic metals in the above assay samples should not rule out the presence of economic grades of mineralization.

A sample collected by Peter P. Tsaparas, P.Eng. (Nov. 15, 1983) from the dump, containing 0.09 oz. Au/T and 2.85 oz. Ag/T, was interpreted by him as possibly originating from^s beyond the collapsed portion of the adit (beyond 510 ~~feet~~). Straightliners shares this opinion.

In order to better evaluate the economic potential of the property it is suggested that an attempt be made to sample from beyond the collapsed part of the adit either by percussion drilling (from above or from within the adit) or by repairing the adit.

Respectfully Submitted,



D.H. Wood, B.Sc.(geol)

Straightliners Exploration Services Ltd.

Figure 3
Plan View
of Adit

Kaliber Resources Ltd.
Lillooet Area
British Columbia

SAMPLE NUMBER	DISTANCE FROM PORTAL	WIDTH OF VEIN
A-1	25'	1.7'
A-2	50'	1.4'
A-3	125'	2.1'
A-4	150'	1.7'
A-5	330'	0.8'

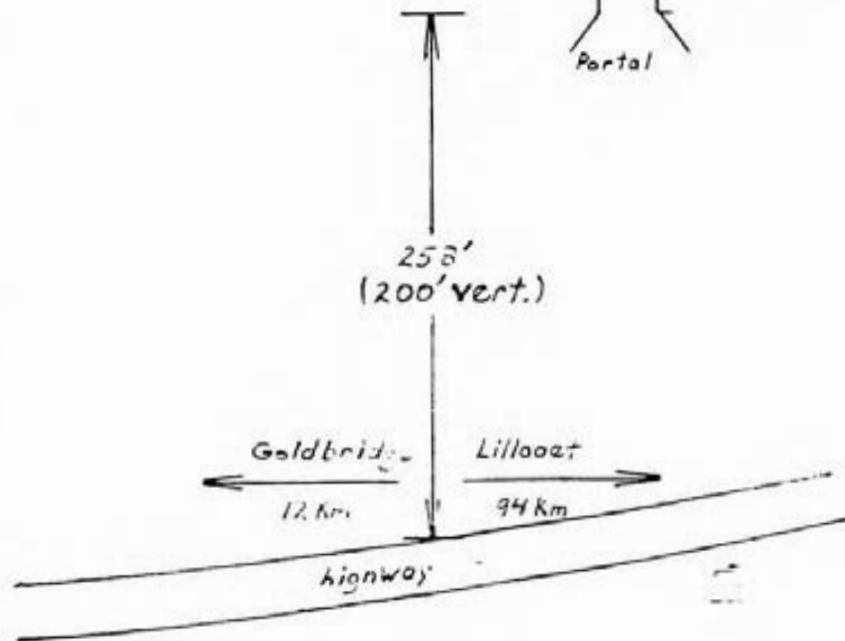
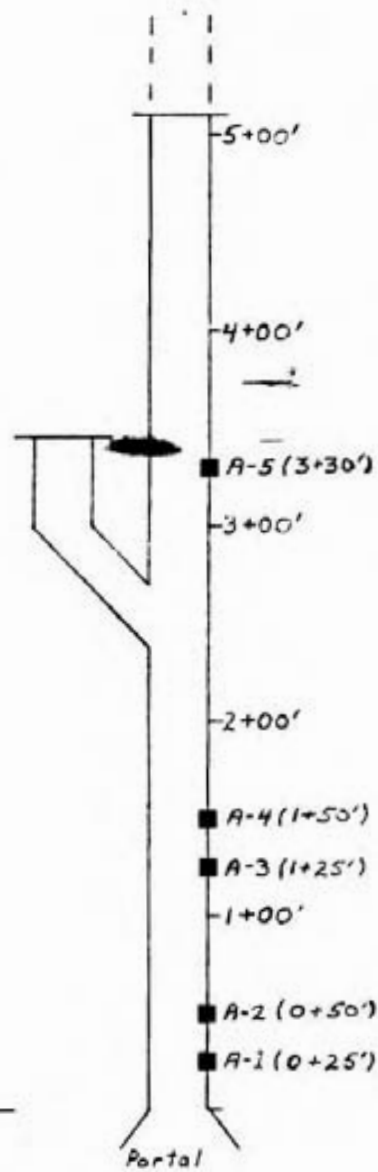

APPENDIX A

ACME ANALYTICAL LABORATORIES LTD.
 852 E. HASTINGS, VANCOUVER B.C.
 PH: (604) 253-3158 COMPUTER LINE: 251-1011

DATE RECEIVED JUNE-06-84

DATE REPORTS MAILED

June 11/84

ASSAY CERTIFICATE

SAMPLE TYPE : ROCK - CRUSHED AND PULVERIZED TO -100 MESH.
 AG & AU BY FIRE ASSAY

ASSAYER: *D. Toye* DEAN TOYE, CERTIFIED B.C. ASSAYER

STRAIGHTLINERS FILE# 84-0987

PAGE# 1

SAMPLE	PB	ZN	AG	AU	AS
	%	%	OZ/T	OZ/T	%
A-1	.01	.01	.01	.001	.01
A-2	.01	.77	.01	.001	.01
A-3	.01	.01	.01	.001	.01
A-4	.01	.04	.34	.041	1.55
M-2	.01	.01	.01	.005	.05

NUMBER	ASSAY	PRICE	AMOUNT
5	PB ZN AS ASSAY @	14.25	71.25
5	AG & AU BY FIRE ASSAY @	12.50	62.50
5	ROCK SAMPLE PREPARATION @	2.75	13.75
	TOTAL \$		147.50

PLEASE PAY LAST AMOUNT 

DEAR SIRs:

THE FOLLOWING SKETCH
AND PARTIAL CLAIM MAP SHOWS
THE LOCATION OF THE ADIT
IN RELATION TO THE CLAIM
DREAM-9 SW CORNER POST.

EMANUEL AMENDOLASINI
P. Eng.

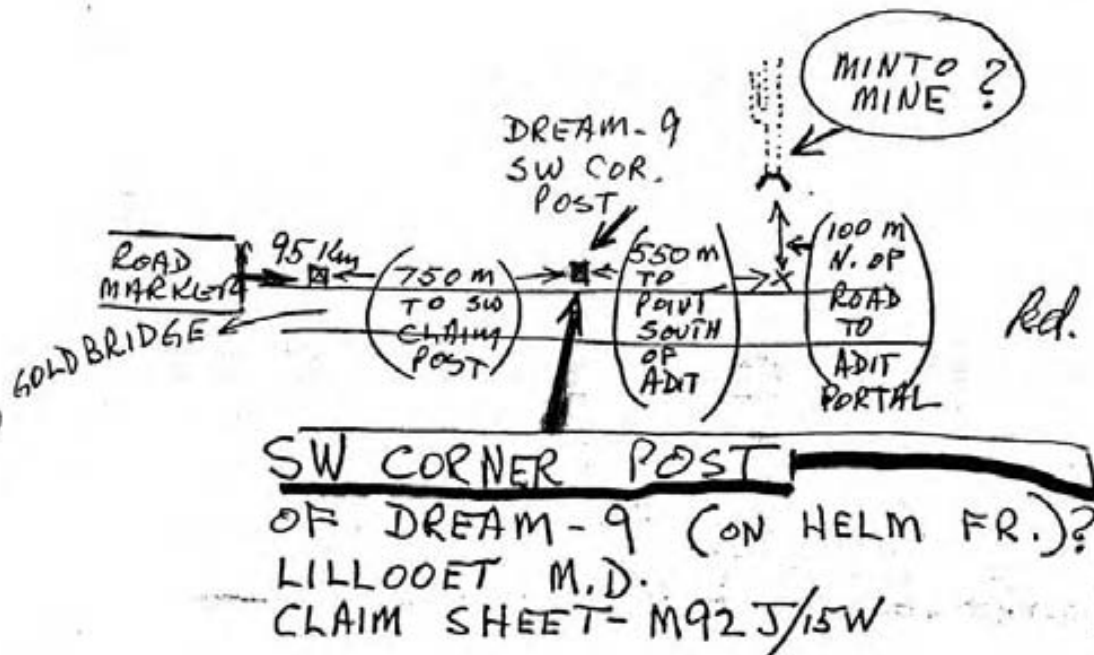

SW CORNER POST
OF DREAM-9 (ON HELM FR.)?
LILLOOET M.D.
CLAIM SHEET-M92J/15W

SHEET-M92J/15W