

84-1000-13174

ASSESSMENT REPORT

on

Diamond Drilling, NQ Size, Hole 84-1, 84-2

on

SILVER CUP GROUP

Silver Cup #1, #2; Big Qua; Maple Leaf; Vincent; High Command;
Sam; Golden Eagle 1-4; Tuya 1-4; Cor 1-3; Cor 1 Fr-3Fr. ; Nez; Kea;
Mineral Claims

known as the

TOPLEY PROPERTY
Omineca Mining Division
British Columbia

93L/9; Latitude 54° 53' N
Longitude 126° 13' W

Owners of Claims: Bishop Resources Development Ltd.
W.H. Morris, L. Perry, Ronald Williams,
K.F. Branner

Optionor and Operator: Bishop Resources Development Ltd.

Consultant: R.W. Phendler, P.Eng.

Prepared by
C.H. Stanley, B.Sc., Geophysicist
Vancouver, B.C.

October, 1984

GEOLOGICAL BRANCH
ASSESSMENT REPORT

13,174

COST STATEMENT

Topley Property Diamond Drill, Hole 84-1, 84-2
(using the company longyear Super 38, D-8 and service equipment)

Labour (see Appendix I)

Driller: W. Huhtala, 28 days, March 9-31, April 1-6, 1984; 280.50 hrs @ \$14.50/hr	\$ 4,067.25
Helper, Expediter: K.F. Branner, 24 days, March 13-31, April 1-6, 1984; 247.50 hrs @ \$14.50/hr	3,588.75

Materials (see Appendix I)

Longyear	\$4,706.83	
A-P Hose	188.90	
A-P Hose	555.50	
Core Boxes	749.00	
West Coast Vulcanizing	278.72	
Westcoast Drill	529.65	
Camp Account	<u>1,057.22</u>	8,065.83

Services (Assays, see Appendix I)

Chemex	1,578.25	
Adme	<u>1,445.50</u>	3,023.75

Travel (see Appendix I)

Air fare, C.H. Stanley	295.90	
Split and log core	295.90	
Chevron, crew truck	<u>310.86</u>	902.66

\$19,648.24

Note: Caterpillar, D-8 charges and rig machine costs are not included.

R. W. PHENDLER, P.Eng., GEOLOGICAL CONSULTANT,
EXPLORATION AND MINING
7360 DECOURCY CRES., RICHMOND, B.C. V7C 4E9 (604) 271-2588

Nov. 2, 1984

Bishop Resources Development Ltd.,
900 - 1281 Georgia St.,
Vancouver, B.C.

Re: Assessment Report (Diamond Drilling) on the Silver Cup #1
and #2, Big Qua, Maple Leaf, Vincent, High Command, Sam, Golden Eagle 1-4,
Tuya 1-4, Cor 1-3, Cor Fr 1-3, Nez, Kea Mineral Claims.

Gentlemen:

I have examined the assessment report, dated Oct 25, 1984 (page 17) by Mr. C.H. Stanley and hereby endorse it. I have been closely involved with the Silver Cup property since its acquisition by Bishop Resources Development Ltd. and co-operated with Mr. Stanley in the planning of the exploration program.

The diamond drilling results of holes 84-1 and 84-2 are indeed encouraging and additional exploration is warranted.

I am in full agreement with Mr. Stanley's conclusions.

R. W. Phendler
R. W. Phendler, P. Eng.



C. DRILLING (Details in report submitted as per section B of regulations.)
 (The itemized cost statement must be part of the report.)
ENGINEERING, DRILLING REPORT by C. H. STANLEY and R. W. PHENDLER, P.Eng. to follow

COST	
	\$19,648.24
TOTAL OF C AND D	
	\$19,648.24

D. GEOLOGICAL, GEOPHYSICAL, GEOCHEMICAL
 (Details in report submitted as per section 5, 6, or 7 of regulations.)
 (The itemized cost statement must be part of the report.)
 (State type of work in space below.)

Who was the operator (provided the financing)?

Name **BISHOP RESOURCES DEVELOPMENT LTD.**
 Address **908 WEST 7th AVENUE**
VANCOUVER, B. C. V5Z 1C3

Portable Assessment Credits (PAC) Withdrawal Request

Amount to be withdrawn from owner(s) account(s):

Name of Owner		AMOUNT
(May be no more than 30 per cent of value of the approved work submitted as assessment work in C and (or) D.)	1.	
	2.	
	3.	
	4.	
TOTAL WITHDRAWAL		
TOTAL OF C AND (OR) D PLUS PAC WITHDRAWAL		

I wish to apply \$ **7,200.00** of this work to the claims listed below.

(State number of years to be applied to each claim, its month of record, and identify each claim by name and record no.)

2 years, October, NEZ 4788

2 years, October, KEA 4789

Value of work to be credited to portable assessment credit (PAC) account(s).

(May only be credited from the approved value of C and (or) D not applied to claims.)

Name		AMOUNT
owner(s) name	1.	
	2.	
	3.	
operator(s) name (party providing the financing)	1. BISHOP RESOURCES DEVELOPMENT LTD.	
	2. 908 WEST 7th AVENUE	
	3. VANCOUVER, B. C. V5Z 1C3	\$12,448.24

C. H. Stanley
 (Signature of Applicant)

TABLE OF CONTENTS

	<u>Page</u>
SUMMARY AND CONCLUSIONS	1
A. Introduction	3
1. Geographic and Physiographic Position	3
2. Access	3
3. Property Definition	4
4. History	6
B. Geology	9
C. Summary of Work, Drilling	10
D. Detailed Technical Data and Interpretation	10
1. Purpose	10
2. Results and Interpretation	15
3. Conclusions	15
E. Bibliography	18
F. Certification	20

MAPS AND ILLUSTRATIONS

	<u>Page</u>
Figure 1 Location Map, Claim Map, and Area of Drilling Scale 1:50,000	5
Figure 2 Air Photo, BC 7746, No. 129 (photocopy) Scale: approx. 1":1,600'	11
Figure 3 Air Photo, BC 7746, No. 130 (photocopy) Scale: Approx. 1":1,600'	12
Figure 4 Drill Plan Scale: 1":500'	13
Figure 5 Cross-section Horizontal and Vertical Scale: 1":500'	14

PHOTOGRAPHS

Photo. 1 Longyear Super 38 Collared on Hole 84-2	16
Photo. 2 Massive Sulfide Section 98.3 m to 98.6 m, Hole 84-1	16

APPENDICES

- I. Costs Documentation: Labour, Daily Shift Reports; Materials Invoices; Services Invoices; Travel Invoices
- II. Diamond Drill Logs, Assay Certificates, Holes 84-1, 84-2.

SUMMARY AND CONCLUSIONS

The Topley Property, the subject of this report consists of individual claims known as the Silver Cup claims, the Golden Eagle claims, and the Tuya claims. Contiguous to these claims are 3 COR claims consisting of 30 units and 3 COR fractions, and the NEZ claim of 20 units and KEA claim of 16 units. In total, these claims cover 2061 hectares or 5094 acres.

The above claims have previously been treated as separate properties by different owners, each having their own vein system. Because of the geological environment in which the Topley Property is set, the writer believes that the individual showings in the area of interest could be related. As a result, the company, under the supervision of Mr. R.W. Phendler, P.Eng., undertook to test continuity of mineralization on the Silver Cup claims. The drilling in 1981 revealed that there are high grade sections within a wide (eleven to fifty-two feet) tabular, bleached zone which is open to the west, east, south and at depth. Drilling in 1982 revealed that the tabular bleached zone continues south-easterly and hole 82-7 intersected an additional bleached zone with a one-hundred and thirty foot thickness, at depth.

Follow up drilling in 1983 tested some VLF, E-M 16 conductors with encouraging results. Continued drilling revealed that there is continuity to the top and bottom bleached zones and assay values have improved substantially in the bottom zone. As well, a zone with good assay values is being developed between the top and bottom zones.

Further drilling in 1984 showed that the alteration zone has much more vertical intent and that alteration is more intense on south-eastern step outs. Diamond drilling was carried out in holes 84-1 and 84-2 from

March 13 to April 6, 1984, and which returned 1681.0 feet (512.5 m) of NQ core. \$19,648.24 worth of work had been filed and \$7,200.00 worth of work has been applied to the NEZ and KEA claims for two years in thirty-six units.

A. INTRODUCTION

1. Geographic and Physiographic Position

The Topley Property is located on the north side of Mt. McCrea and Findlay Creek (formerly known as Richfield Creek), between elevations of 975 meters (3200 feet) and 1522 meters (4995 feet) A.S.L., 7.5 km (4.5 miles) north-east of Topley, B.C. The town of Topley, B.C. is situated 40 km (25 miles) east of Houston, B.C. on the Yellowhead Highway 16 which connects Prince George, B.C. to Prince Rupert, B.C. The coordinates are LAT. 54° 32' N and LONG. 126° 13' W. Most of the exploration and development has been at the lower elevations. The 1000 meter U.T.M. grid coordinates are E.290000M., N.6050000M., zone 10.

The northern interior plateau climate here is moderate with below-freezing average temperature from November to March and there is light to moderate precipitation at the lower elevations. Nez Lake, which drains into Findlay Creek, is part of the headwaters which form the Bulkley Valley drainage system. Findlay Creek flows westerly, through the northern edge of the property. Forest cover is predominately lodgepole pine. There is some scattered spruce and balsam and undergrowth in previously fire burned areas is dense, particularly in the swampy areas, and windfalls are plentiful.

Glaciations, as can be seen from striations on outcrop in Findlay Creek, was apparently west to west-south-west. Outcrops are scattered throughout the property and consist of andesite ridges above the swampy areas, and trend generally north-westerly, south-easterly.

2. Access

Road access from B.C. Highway 16 is north by paved road along the

Granisle-Babine Lake Road for 4.0 km (2.4 miles), then by good gravel road east for 5.0 km (3.0 miles). The last section of road for 3.2 km (2.0 miles) requires a four-wheeled drive vehicle in wet conditions.

Access by air travel by commercial airlines is to Smithers, B.C. about 1.5 hours flight from Vancouver, B.C. Smithers is 57 km (36 miles) west of Houston, B.C. There is a gravel runway at a Federal Airport 7.2 km (4.5 miles) south-west of Houston, B.C., which is available all year for light aircraft use.

3. Property Definitions

The Topley Property consists of the following contiguous mineral claims:

<u>Claim</u>	<u>Record No.</u>	<u>Expiry Date</u>
SILVER CUP	2388G	June 17, 1987
SILVER CUP #1	10495K	August 3, 1987
SILVER CUP #2	10496K	August 3, 1987
BIG QUA	2386G	June 17, 1987
MAPLE LEAF	4898G	June 25, 1987
VINCENT	2387G	June 17, 1987
HIGH COMMAND	2385G	June 17, 1987
SAM	5537G	June 28, 1987
GOLDEN EAGLE 1-4	132205-132208	July 31, 1987
TUYA 1-4	1919-1922	July 31, 1987
COR 1 (4 units)	3352	November 6, 1987
COR 2 (6 units)	3353	November 6, 1987
COR 3 (20 units)	3354	November 6, 1987
COR 1Fr	3355	November 6, 1987
COR 2Fr	3356	November 6, 1987
COR 3Fr	3357	November 6, 1987
NEZ	4788	October 4, 1986
KEA	4789	October 4, 1986

over an area of 2061 hectares or 2094 acres.

The Cor 1-3, Cor 1Fr-3Fr mineral claims are owned by Bishop Resources Development Ltd. The Silver Cup, Silver Cup #1, #2, Big Qua, Maple Leaf, Vincent, High Command, Sam mineral claims are owned by

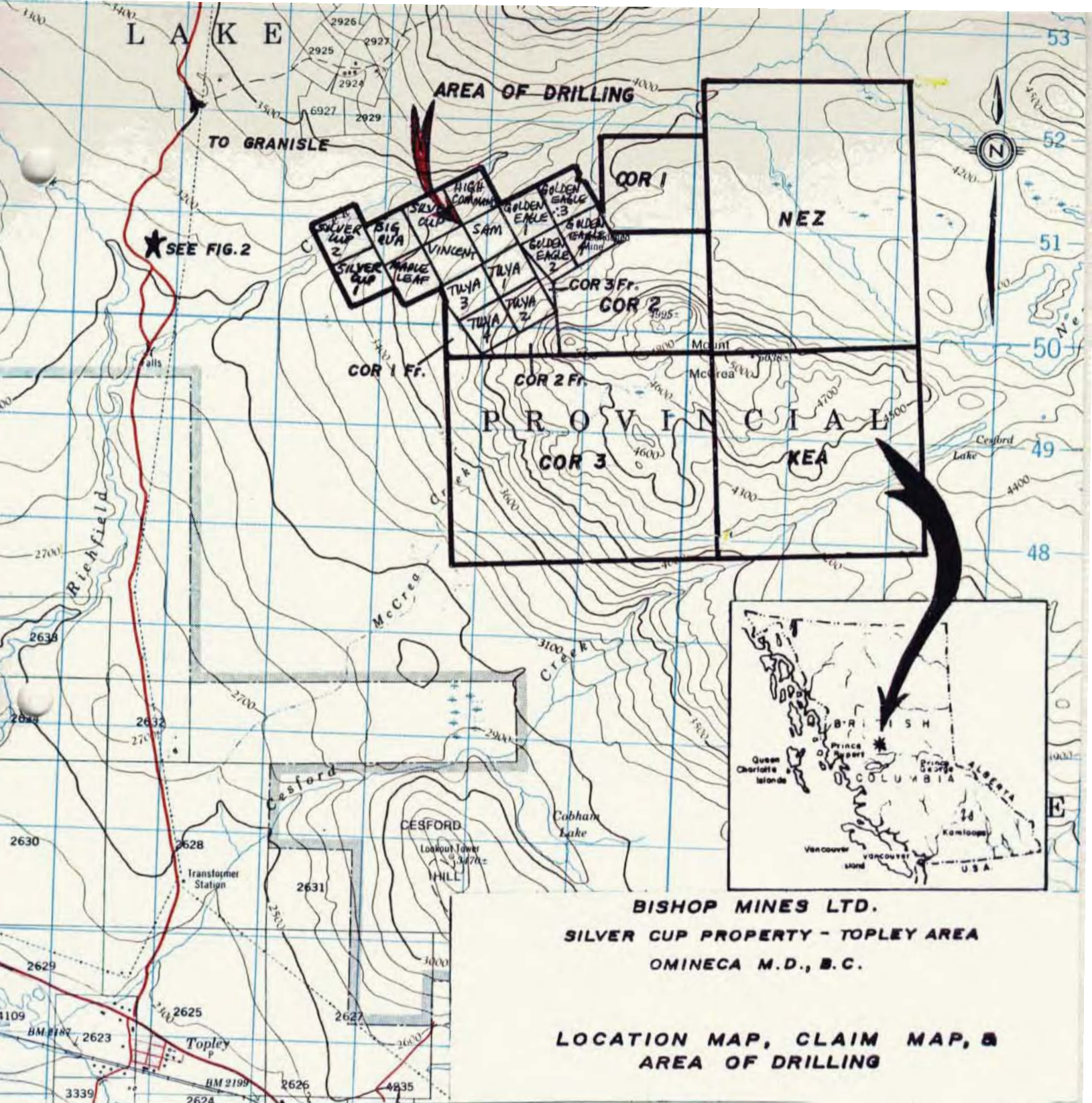

BISHOP MINES LTD.
SILVER CUP PROPERTY - TOPLEY AREA
OMINECA M.D., B.C.

LOCATION MAP, CLAIM MAP, &
AREA OF DRILLING

HWY. 16
TO PRINCE GEORGE
289 km

TOPLEY
 COAST LAND DISTRICT RANGE 5
BRITISH COLUMBIA

Scale 1:50,000 Échelle

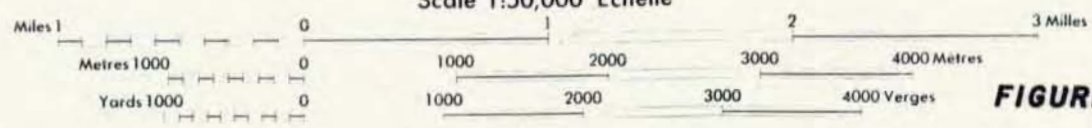

This Provisional Map is equivalent map in accuracy of content

Some names on this map are not correct or additions are in Surveys and Mapping Branch

CONTOUR INTERVAL 100 Feet

Elevations in Feet above Mean North American Datum 19 Transverse Mercator Projection

FIGURE 1

Laurence Perry, and the late Harry Hagman through the companies Hobby Mines Ltd. and Viscount Kenmure Holdings Ltd. Bishop Resources Development Ltd. has an option to purchase these mineral claims through Geokor Energy Holdings Ltd. Bishop Resources Development Ltd. acquired 50% interest held by Geokor Energy Holdings Ltd., in the Golden Eagle 1-4 mineral claims and is also acquiring an assignment to Laurence Perry of Smithers, B.C., Ronald Williams' remaining 50% interest in these claims, the remaining owner of the property. Bishop Resources Development Ltd. through Geokor Energy Holdings Ltd. has an option to purchase the Tuya 1-4 mineral claims from William H. Morris of Smithers, B.C. K.F. Branner is the owner of the Nez and Kea mineral claims. Bishop Resources Development Ltd. is the operator of all of the above claims known as the Topley Property.

4. History

The history of the Silver Cup claims, Golden Eagle claims and Tuya claims (formerly known as the BOX group) are well documented in various B.C. Minister of Mines Annual Reports, 1911 to 1953, as well as various Bulletins. The most detailed description of the Silver Cup is in BCMM Annual Report 1937, pp. 27-32, and of the Golden Eagle BCMM Annual Report 1937 pp. 24-26. There are some records of impressive production from these claims, and some of the highest grade silver in the area was produced from the Golden Eagle. The history and production on these claims has been summarized by Mr. R.W. Phendler, P.Eng., in his reports dated October 29, 1980; October 19, 1981; and January 10, 1982.

Some exploration diamond drilling was done on the Silver Cup claims in 1966 by Silver Cup Mines Ltd. and in 1978, Jim Thomas of Smithers, B.C. drilled two holes south of Adit A. On September 11, 1980,

Mr. R.W. Phendler, P.Eng., examined the Silver Cup claims for Geokor Energy Holdings Ltd. and recommended its acquisition in his report of October 29, 1980. Geokor obtained an option on the claims as well as an outright purchase on the ball mill and flotation cells used by Equity Silver Mines Ltd. in their feasibility studies. In the meantime the writer who was intrigued by the possibility of a regional setting of a massive sulfide mineral deposit, began a literature research into neighbouring properties and conducted limited prospecting in the area. As a result, it was recommended that Geokor acquire the Golden Eagle 1-4, Tuya 1-4, and so some additional staking. This was done by November 1980 and in the spring of 1981, Bishop Resources Development Ltd. acquired the Silver Cup mineral claims from Geokor. During September 1981, while diamond drill testing for the veins described in Mr. R.W. Phendler's report of October 29, 1980 and letter attached August 10, 1981, a highly altered bleached rhyolite was encountered in the drill holes which contained fine-grained disseminated sulfides as well as veinlets containing high grade sulfides. This horizontal, bleached altered zone was intersected in a grid pattern measuring 100 meters (300 feet) east to west and 100 meters (300 feet) north to south, and south of an adit which contains high grade values of silver and base metals. It became apparent that the surrounding claims to the Silver Cup could be geologically related and on October 19, 1981, Mr. R.W. Phendler recommended in this report that the surrounding claims be acquired by Bishop Resources Development Ltd. Up to this time the Silver Cup, Golden Eagle, and Tuya claims were all treated as separate prospects each containing its own quartz veins with high grade precious and base metal values. The Nez and Kea claims were staked after subsequent prospecting revealed that substantial mineralization occurs in outcrop

near the long tectonic linear which extends from the Topley Richfield property to the Nez and Kea claims and beyond to the south-east.

In addition to the shallow bleached zone encountered by drilling in 1981, deep drilling in late 1982 showed that a deeper 130 foot (39.6 m) bleached zone exists also. Continued drilling in 1982 and 1983 along the major north-west, south-east trending linear and south-east of the drill grid established has shown that the bleached zone widens and continues and contains some spectacular high grade sections. Drilling in 1984 tested for continuity of the bleached zones as well as testing for areas where the higher grade sections may swell into a larger intersection within the highly altered bleached zone.

The geological setting of shallow to steeply, easterly dipping veins, intermittent with a wide horizontal bleached zone of impressive dimensions in a volcanogenic environment make this an attractive prospect for a massive sulfide deposit or some derivative of a massive sulfide deposit. If a deposit does in fact exist, the regional setting suggests that it may contain sizeable bulk tonnages of economic minerals amenable to underground and open pit mining methods. Some of the breccia near surface has been compared to the breccia from Equity Silver Mines Ltd. This type of breccia from the Topley Property can be seen on the surface around the drill pad at hole 82-4. Moreover, if ever a deposit should prove economically viable, the power line to Granisle, B.C. passes within 5 km (3 miles) of the property and the Canadian National Railway loading area for Granisle Mines concentrates is on the south side of Topley, B.C. The area of interest on the property is nearly flat, topographically, making exploration for an orebody inexpensive.

B. GEOLOGY

With respect to G.S.C. Map 671A "Houston", and G.S.C. Map O.P. 351, Smithers, B.C. 93L, the property is underlain by volcanic fragmental rocks of the Jurassic-Cretaceous Age and possibly belongs to the Hazelton Group, Telkwa Formation. The volcanic rocks are composed of rhyolites, andesites, andesite porphyry, and andesite breccia with included tuff. Regional metamorphism has produced a talc-chloritic alteration in these rocks that forms a silicified, chloritic schist form of volcanics. A granitic stock is found 4.0 km (2.5 miles) to the north-east that trends north-westerly, south-westerly, the Topley intrusions composed of quartz monzonite, quartz diorite, granodiorite, and monzonite. On the most north-western portion of the claims are some water lain sediments of the Endako Group. Argillites and shales have been found by the writer exposed in cuts along the bank which intersects Findlay Creek.

Within this geology, and within the Silver Cup, Golden Eagle, and Tuya claims are various quartz vein systems described in various reports (see Bibliography) by Mr. R.W. Phendler, P.Eng., Dr. W.R. Newman, P. Eng., John F. Fairley, P.Eng., and various BCMM Annual Reports and Bulletins. Much attention was focused on vein geology in the past. However, most recent development and observations which has been most noteworthy is the amount of disseminated sulfides and veinlets of massive sulfides in the significant widths of alteration and bleaching surrounding the mineralized vein systems. Various grab samples of the host rock have contained visible sulfides of good grade in the absence of quartz-carbonate veining. Mineralization is present in the form of galena, sphalerite, pyrite, chalcopyrite, tetrahedrite, freibergite, and native silver. A well exposed barite vein outcrops on the Kea claim. The vein measures some 300 feet

(91.5 m) by 2 feet (0.61 m). In addition there is abundant specular hematite, chalcopyrite, galena and tetrahedrite in various trenches, south-east of the headwaters of McCrae Creek.

C. SUMMARY OF WORK, DRILLING

The Company diamond drilled holes 84-1 and 84-2, NQ size using its own equipment which partly consists of a Longyear Super 38 diamond drill, D-8 Caterpillar, 3 service trucks, and all support equipment. Hole 84-1 was commenced on March 13, 1984 and completed March 24, 1984. Hole 84-2 was commenced March 25, 1984 and completed on April 6, 1984. \$19,648.24 worth of work was filed of which \$7,200.00 is to be applied for two years of assessment work on the NEZ and KEA claims. Supporting documentation of costs are appended.

Drill logs and assay sheets are included in this report in Appendix II and daily drill shift reports are included in Appendix I.

Drilling was carried out near the border of the Vincent and Sam mineral claims. Hole 84-1 was drilled to a depth of 221.0 m (726.0 feet) and Hole 84-2 was drilled to a depth of 291.0 m (955.0 feet) in two vertical holes. The core is stored in core boxes in a core rack which is on the Golden Eagle #3 claim.

A picture of the drill collared in hole 84-2 is shown on page 16. This drill was acquired from Nusun Drilling and Explorations Ltd.

D. DETAILED TECHNICAL DATA AND INTERPRETATION

1. Purpose

Continued drilling by the company from 1981 to 1983 indicated several parallel flat-lying altered zones containing narrow zones of high



SCALE: 1 in. = 1600 ft.
approximately



★ CORRESPONDS TO ★ FIGURE 1

BC7746 № 129



SCALE: 1 in. = 1600 ft.
approximately

ADIT A



* CORRESPONDS TO *
* FIGURE 4

BC7746 N^o 130

Province of British Columbia



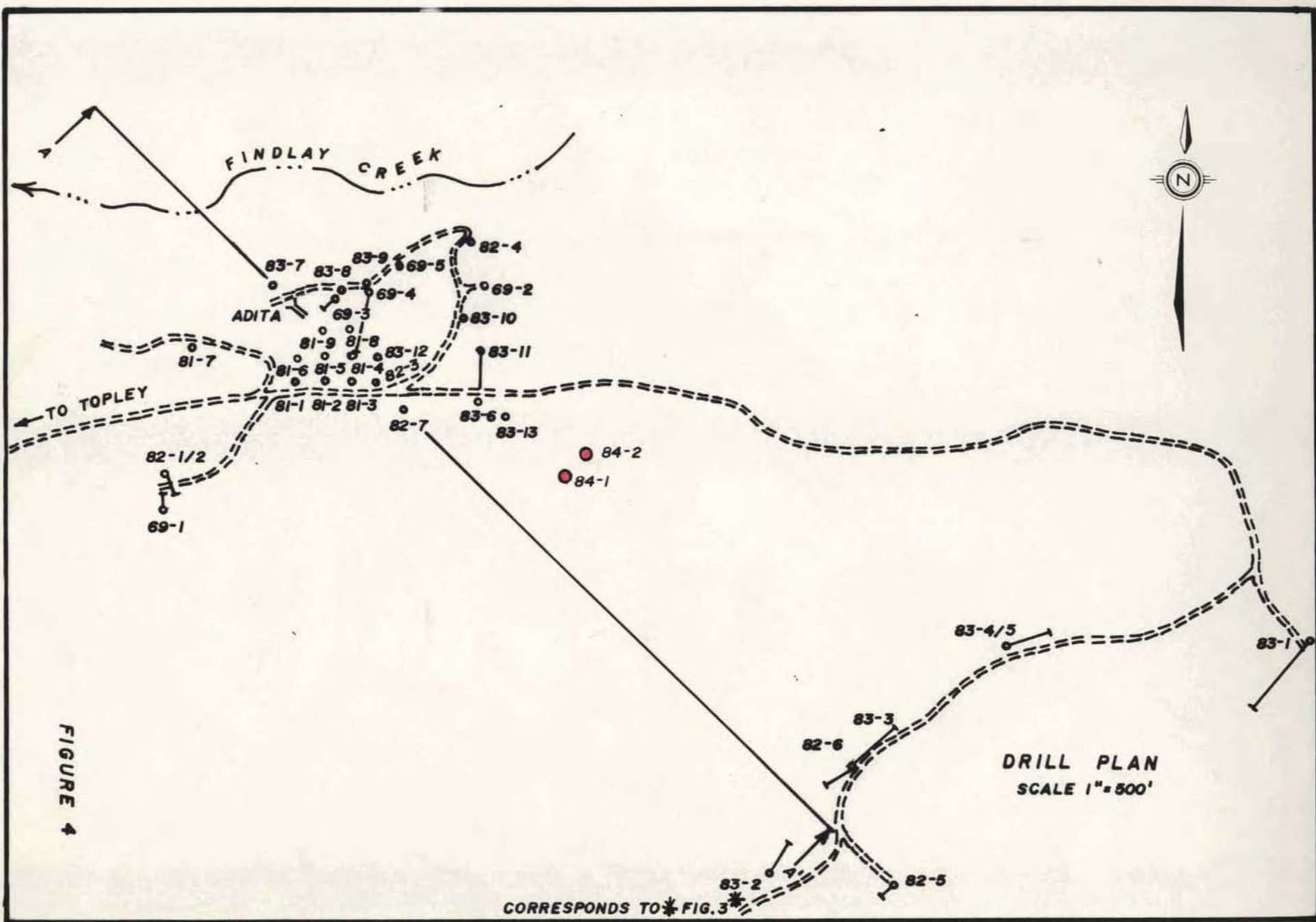

FIGURE 4

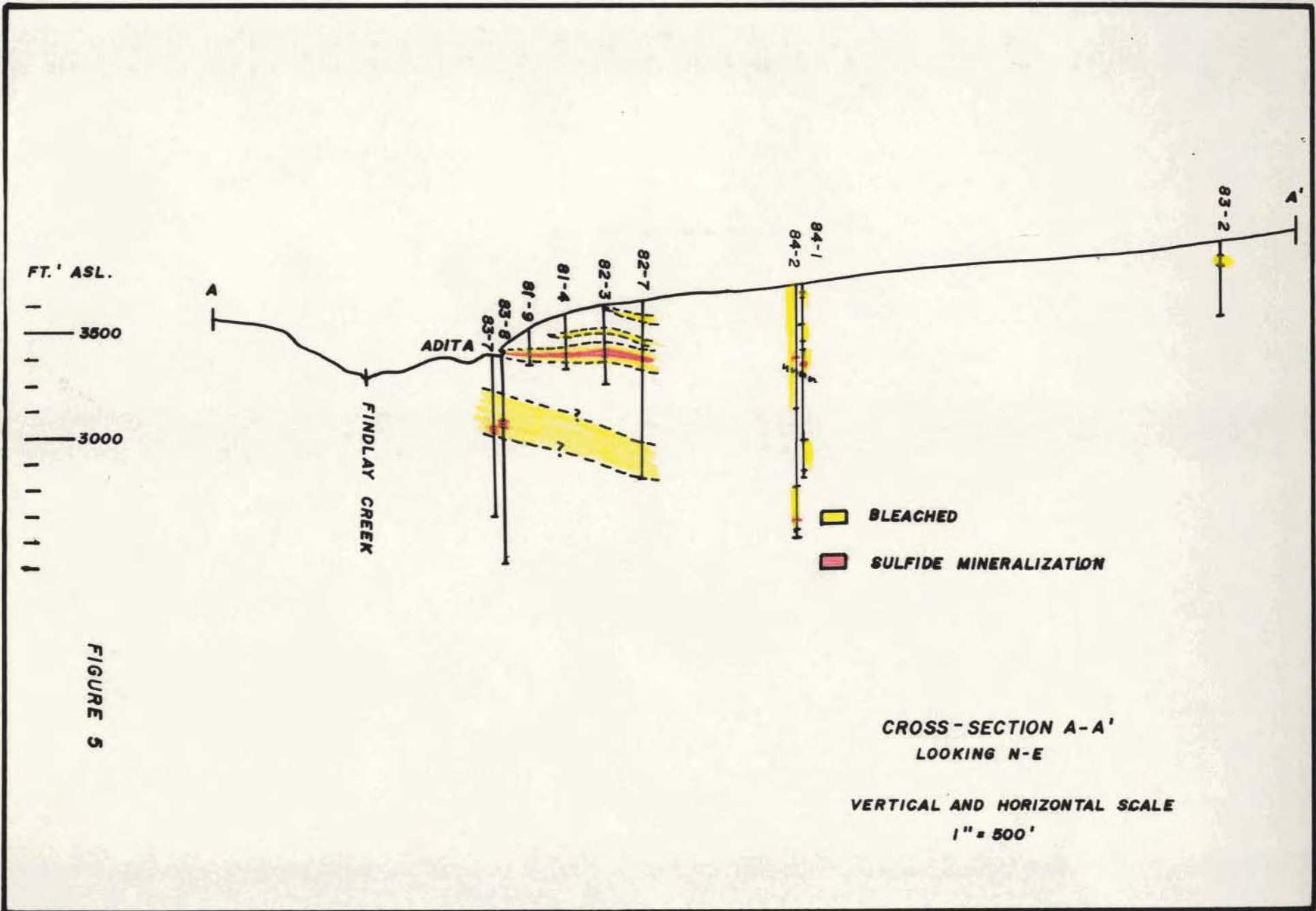

FIGURE 5

grade sulfides. Drilling in 1984 was planned to test for south-eastward continuity of the mineralization and alteration zone, in which direction the sulfide mineralization seems to continue, and in which direction it appears the width of alteration is increasing. The company was hopeful that some of the massive intersections would widen out, as does the alteration, in the direction of step-outs.

2. Results and Interpretation

As can be seen from Figure 5, the bleached zones do not exhibit the continuous parallel feature, in holes 84-1 and 84-2, with the other series of holes in section A-A. A wide southerly dipping fault was intersected between hole 83-13 (south-east of hole 82-7, see Figure 4) and Hole 84-1. However wide zones of alteration were still encountered as well as narrow high grade sections. Detailed multi-view cross sections are being compiled for a more comprehensive interpretation of results. An impressive section of massive sulfide mineralization within a highly altered zones of bleached andesite is from 98.3 m to 98.6m from 84-1 (shown in Picture 2, page 16).

3. Conclusion

Drilling in holes 81-1 to 83-13 has revealed that the Topley, B.C. property contains parallel altered zones containing narrow widths of sulfide mineralization. Later drilling in holes 84-1 to 84-7 has revealed that although the alteration zones and sulfide zones have been encountered in these holes, that more study is required in order to understand the relationship of results of holes 84-1 to 84-7 with holes 81-1 to 83-13.



PHOTOGRAPH 1: LONGYEAR SUPER
38 DRILL COLLARED ON HOLE 84-2.



PHOTOGRAPH 2: MASSIVE SULFIDE SECTION FROM HOLE 84-1, 98.3m - 98.6m.

This is being done with a review of previous surface exploration data to establish an intelligent target in the future search for ore.

Respectfully submitted,

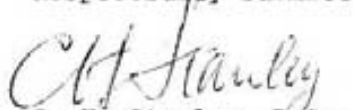
C. H. Stanley, B.Sc.
Geophysicist

October 25, 1984
Vancouver, B.C.

E. BIBLIOGRAPHY

British Columbia Minister of Mines Annual Reports. 1911, 105, 288; 1912, 113; 1914, 509; 1937, 27-37; 1941, 24, 44; 1952, 95; Bulletin 10, Rev. 1943, 73; Bulletin 45, 1962, 12 for Silver Cup.

British Columbia Minister of Mines Annual Reports. 1927, 48; 1928, 174; 1929, 179, 429; 1930, 143; 1931, 75; 1932, 85; 1933, 99; 1934, A24, C12; 1937, C24; 1938, B36, C49; 1939, 56, 58, 92; 1940, 23, 41, 43, 78; 1941, 24, 41, 42, 55; 1942, 31, 32; 1952, 95; for the Golden Eagle, Tuya.

British Columbia Minister of Mines Annual Report. 1937, pp. 27-32.

Card, K. Core logs with assays of Diamond drill holes #1 to #5

Cummings, J.M. "Summary of Available Reports on Gold Claim Group - Silver Cup Mines" - February 13, 1980.

Fairley, J.F., P.Eng. (Chapman, Wood & Griswold), "Silver Cup Mines Ltd., Gold Claim Group" - August 19, 1966.

G.S.C. Summary Report, 1928, Part A, pp. 56-77.

G.S.C. Paper 36 - 20, 1936, pp. 152 and 153.

Harivel, C. Field Notes and Diamond Drill Hole Summary to June 1983.

Newman, W.R., P.Eng. "Topley Claim Group" - undated.

Newman, W.R., P.Eng. Letter Report - "Topley Claim Group, Babine Lake, B.C." September 3, 1971.

Phendler, R.W., P.Eng. "Report on the Silver Cup Property, Omineca Mining Division, British Columbia" - October 29, 1980.

Phendler, R.W., P.Eng. "Report on the Silver Cup Property, Omineca Mining Division, British Columbia" - October 19, 1981.

Phendler, R.W., P.Eng. "Report on Assessment Work" - January 10, 1982.

Phendler, R.W., P.Eng. "Progress Reports" - March 3, 1982; August 7, 1982

Read, Dr. P.B. "Petrography of Two Samples of Drill Core" - February 16, 1983.

Read, Dr. P.B. "Ore Microscopy of Samples from the Silver Cup Property, Houston, B.C." - March 28, 1983.

Stanley, C.H. "Assessment and Progress Report on Drilling Geophysics and Geology, Topley Property" - September 7, 1982.

Stanley, C.H. "Assessment Report on Diamond Drilling, NQ, Size Hole
83-8 on the Silver Cup Group Mineral Claims" - December 1, 1983.

Various Assessment Reports, British Columbia 93L/9E; 93L/9W.

F. CERTIFICATION

I, C.H. Stanley, of 914 - 1281 West Georgia Street, Vancouver, British Columbia do hereby certify that:

1. I am an Exploration Geophysicist and have worked continuously as an Explorationist since graduation in 1971.
2. I am a graduate of the University of British Columbia with a Bachelor of Science degree in Geophysics.
3. I am President and Director of Bishop Resources Development Ltd. and have been engaged principally on this company's projects in both exploration and financial affairs for the company.
4. The subject of this report was written from a great deal of personal research and field work. The report was written under the consultation and supervision of Mr. R.W. Phendler, P.Eng. the company's engineering consultant.

C.H. Stanley, B.Sc.

October 25, 1984
Vancouver, B.C.

APPENDIX I: COSTS DOCUMENTATION SUPPORT:
Labour, Daily Shift Reports, Materials
Invoices, Services Invoices, Travel
Invoices

LABOUR SUMMARY

Livan Drannery

04/09/84

Claim 1

March	13	11
	14	11.5
	15	11
	17	12
	18	10.5
	19	11
	20	9
	21	11
	22	10.5
	23	11.5
	24	10.5
	25	9
	26	11
	27	11
	28	10.5
	29	10.5
	30	10.5
	31	9.5
		<hr/>
		191.50

MONTHLY DEDUCTIONS

191.50	HRS
14.50	
<hr/>	
2776.75	
46.97	CPP
42.36	UIC
<hr/>	
2687.42	
654.75	INCTAX
<hr/>	
2032.67	
<hr/>	

April	1	8.5
	2	10.5
	3	10
	4	11
	5	10.5
	6	5.5
		<hr/>
		56

SEMI-MONTHLY DEDUCTIONS

56	HRS
14.50	
<hr/>	
812.-	
13.12	CPP
18.68	UIC
<hr/>	
780.20	
139.25	INCTAX
<hr/>	
640.95	
<hr/>	

PAID
BISHOP

#109 ~~04/09/84 \$2673.62~~

2032.67
640.95
<hr/>
2673.62
<hr/>

TOTAL PAID

\$ 2673.62

William Huktala

04/09/84

Claim 1

March	9	4
	10	8
	11	11
	12	6
	13	11
	14	11.5
	15	11
	17	12
	18	10.5
	19	11
	20	9
	21	11
	22	10.5
	23	11.5
	24	10.5
	25	9
	26	11
	27	11
	28	10.5
	29	10.5
	30	10.5
	31	9.5
		<u>220.50</u>

MONTHLY DEDUCTIONS

220.50	HRS
14.50	
<u>3,197.25</u>	
54.53	CPP
42.36	UIC
<u>3100.36</u>	
505.35	INC. TAX
<u><u>2295.01</u></u>	

PAID

BISHOP

#108 04/09/84 \$2977.20

April	1	8.5
	2	10.5
	3	10
	4	11
	5	10.5
	6	9.5
		<u>60.</u>

SEMI-MONTHLY DEDUCTIONS

x	60	HRS
	14.50	
	<u>870.</u>	
	14.15	CPP
	20.01	UIC
	<u>885.84</u>	
	153.65	INC. TAX
	<u><u>682.19</u></u>	

2295.01
682.19
<u>2977.20</u>

TOTAL PAID \$ 2977.20

DAILY SHIFT REPORTS

Contract Name _____ Job No. _____

Date March 9/84 Day _____

ole No. 84-1 Afternoon _____

ize _____ Night _____

Drill No. _____
 Name WUHTAR
 Name _____
 Name _____
 Name _____

	From	To	Feet	Operation	Drill	Hrs	Hrs	Hrs	Hrs	
Coring				Coring						
Overburden				Overburden						
Drill Cement				Cementing						
Ream Casing				Reaming Casing						Test Depths
				Testing						
Water Lines Distance		Ft.	Lift Ft.	Water Lines						
Moving: Under Equip. Show Tractor & Truck Hrs				Moving						
				Set Up/Tear Down						
				Supervision						
Mob. From Base To Truck Unload Point										
Demob: From Truck Load Point To Base										
Mob: From Truck Unload Point To 1st Hole										
Demob: From Last Hole To Truck Load Point										
Equipment Data				Mixing Mud						
Unit	Hour	Remarks		Hole Stablizing						
Tractor				T. Driving						
Pump				Camp						
Truck				Repair & Maint.						
Mud Mixer				Travel						
				Other						
				VAL.		4				
				Total Hours		4				

General Comments: WANT WITH CORRY TO PICK UP SIGNS & NEW TAUCH

Material Used or Lost

Quantity	Items & Remarks	Approval

FOREMAN

Contract Name _____ Job No. _____

Date MARCH 10/84 Day _____

ole No. 84-1 Afternoon _____

ize _____ Night _____

Drill No. _____
 Name B. HUNTER
 Name _____
 Name _____
 Name _____

	From	To	Feet	Operation	Drill	Hrs	Hrs	Hrs	Hrs
Coring				Coring					
Overburden				Overburden					
Drill Cement				Cementing					
Ream Casing				Reaming Casing					Test Depths
				Testing					
Water Lines Distance		Ft.	Lift Ft.	Water Lines					
Moving: Under Equip. Show Tractor & Truck Hrs				Moving					
				Set Up/Tear Down					
				Supervision					
Mob. From Base To Truck Unload Point									
Demob: From Truck Load Point To Base									
Mob: From Truck Unload Point To 1st Hole									
Demob: From Last Hole To Truck Load Point									
Equipment Data				Mixing Mud					
Unit	Hour	Remarks		Hole Stabilizing					
Tractor				T. Driving					
Pump				Camp					
Truck				Repair & Maint.					
Mud Mixer				Travel					
				Other					
				<u>YAN-</u>		8			
				Total Hours		8			

General Comments: PICKED UP EQUIPMENT AROUND YAN FOR TRUCK

Material Used or Lost

Quantity	Items & Remarks	Approval

FOREMAN

Contract Name _____ Job No. _____

Date MARCH 11/84 Day _____

ole No. 84-1 Afternoon _____

ize _____ Night _____

	From	To	Feet	Operation	Drill No.	Name	Hrs	Hrs	Hrs	Hrs
Coring				Coring		<i>HURTB</i>				
Overburden				Overburden						
Drill Cement				Cementing						
Ream Casing				Reaming Casing						Test Depths
				Testing						
Water Lines Distance		Ft.	Lift Ft.	Water Lines						
Moving: Under Equip. Show Tractor & Truck Hrs				Moving						
				Set Up/Tear Down						
				Supervision						
Mob. From Base To Truck Unload Point										
Demob: From Truck Load Point To Base										
Mob: From Truck Unload Point To 1st Hole										
Demob: From Last Hole To Truck Load Point										
Equipment Data				Mixing Mud						
Unit	Hour	Remarks		Hole Stabilizing						
Tractor				T. Driving						
Pump				Camp						
Truck				Repair & Maint.						
Mud Mixer				Travel			//			
				Other						
				Total Hours			//			

General Comments: DRIVE FROM VAN TO PAINCE LODGE - WENT SLOW TO BRAKE IN NEW TRUCK.

Material Used or Lost		
Quantity	Items & Remarks	Approval

FOREMAN

Contract Name _____ Job No. _____

Date MARCH 12/84 Day _____

ole No. 84-1 Afternoon _____

Size _____ Night _____

Drill No. _____
 Name B. HUNT
 Name _____
 Name _____
 Name _____

	From	To	Feet	Operation	Drill	Hrs	Hrs	Hrs	Hrs
Coring				Coring					
Overburden				Overburden					
Drill Cement				Cementing					
Ream Casing				Reaming Casing					Test Depths
				Testing					
Water Lines Distance		Ft.	Lift Ft.	Water Lines					
Moving: Under Equip. Show Tractor & Truck Hrs				Moving					
				Set Up/Tear Down					
				Supervision					
Mob. From Base To Truck Unload Point									
Demob: From Truck Load Point To Base									
Mob: From Truck Unload Point To 1st Hole									
Demob: From Last Hole To Truck Load Point									
Equipment Data				Mixing Mud					
Unit	Hour	Remarks		Hole Stabilizing					
Tractor				T. Driving					
Pump				Camp					
Truck				Repair & Maint.					
Mud Mixer				Travel		6			
				Other					
				Total Hours		6			

General Comments: TRAVELED FROM PAINE GEORGE TO HOUSTON

Material Used or Lost

Quantity	Items & Remarks	Approval

FOREMAN

Contract Name _____ Job No. _____

Date MARCH 13/84 Day _____

ole No. 84-1 Afternoon _____

ize _____ Night _____

				Drill No.	Name	Name	Name	Name
				Drill	Hrs	Hrs	Hrs	Hrs
Coring	From <u>297</u>	To <u>645</u>	Feet <u>48'</u>	Operation	<u>5</u>	<u>5</u>		
Overburden				Overburden				
Drill Cement				Cementing				
Ream Casing				Reaming Casing				Test Depths
				Testing				
Water Lines Distance	Ft.	Lift	Ft.	Water Lines				
Moving: Under Equip. Show Tractor & Truck	Hrs.			Moving	<u>2</u>	<u>2</u>		
				Set Up/Tear Down				
				Supervision				
Mob. From Base To Truck Unload Point								
Demob: From Truck Load Point To Base								
Mob: From Truck Unload Point To 1st Hole								
Demob: From Last Hole To Truck Load Point								
Equipment Data				Mixing Mud				
Unit	Hour	Remarks		Hole Stabilizing				
Tractor				T. Driving				
Pump				Camp				
Truck				Repair & Maint.				
Mud Mixer				Travel	<u>2</u>	<u>2</u>		
				Other				
				START UP	<u>2</u>	<u>2</u>		
				Total Hours	<u>11</u>	<u>11</u>		

General Comments: STARTED UP EQUIPMENT. PUT RODS DOWN HOLE AND WASHED HOLE OUT. CONTINUED HOLE TO 645' - PULLED RODS IN 10.5 - TORE DOWN

Material Used or Lost

Quantity	Items & Remarks	Approval

FOREMAN

Contract Name _____ Job No. _____

Date MARCH 14/84 Day _____

ole No. 84-1 Afternoon _____

ize _____ Night _____

Drill No. _____
 Name B.
HUNGALP
 Name YEVIN
 Name _____
 Name _____
 Name _____

	From	To	Feet	Operation	Drill	Hrs	Hrs	Hrs	Hrs
Coring				Coring					
Overburden				Overburden					
Drill Cement				Cementing					
Ream Casing				Reaming Casing					Test Depths
				Testing					
Water Lines Distance		Ft.	Lift Ft.	Water Lines		<u>2</u>	<u>2</u>		
Moving: Under Equip. Show Tractor & Truck Hrs				Moving		<u>2</u>	<u>2</u>		
				Set Up/Tear Down		<u>2</u>	<u>2</u>		
				Supervision					
Mob. From Base To Truck Unload Point									
Demob: From Truck Load Point To Base									
Mob: From Truck Unload Point To 1st Hole									
Demob: From Last Hole To Truck Load Point									
Equipment Data				Mixing Mud					
Unit	Hour	Remarks		Hole Stabilizing					
Tractor				T. Driving					
Pump				Camp					
Truck				Repair & Maint.					
Mud Mixer				Travel		<u>2</u>	<u>2</u>		
				Other					
				Total Hours		<u>11</u>	<u>11</u>		

General Comments: MOVED - SET UP - MADE NEW SWMP FOR WATER SUPPLY - MOVED SUPPLY PUMP - TROUBLE WITH SHIFTER LINKAGE ON CAT - READY TO START DRILLING

Material Used or Lost

Quantity	Items & Remarks	Approval

FOREMAN

Contract Name _____ Job No. _____

Date MARCH 15/84 Day _____

ole No. 84-1 Afternoon _____

ize _____ Night _____

Drill No. B.
 Name HUNTER
 Name KEVIN
 Name _____
 Name _____
 Name _____

	From	To	Feet	Operation	Drill	Hrs	Hrs	Hrs	Hrs
Coring	10	96	86	Coring		5	5		
Overburden	0	10	10	Overburden		2	2		
Drill Cement				Cementing					
Ream Casing				Reaming Casing					Test Depths
				Testing					
Water Lines Distance		Ft.	Lift Ft.	Water Lines					
Moving: Under Equip. Show Tractor & Truck Hrs				Moving					
				Set Up/Tear Down					
				Supervision					
Mob. From Base To Truck Unload Point									
Demob: From Truck Load Point To Base									
Mob: From Truck Unload Point To 1st Hole									
Demob: From Last Hole To Truck Load Point									
Equipment Data				Mixing Mud					
Unit	Hour	Remarks		Hole Stabilizing					
Tractor				T. Driving					
Pump				Camp					
Truck				Repair & Maint.					
Mud Mixer				Travel		2	2		
				Other					
				START UP		2	2		
				Total Hours		11	11		

General Comments: RAN TAICORNE TO 10' - PUT DOWN CASING -
COARED TO 96' - TROUBLE GETTING SUPPLY PUMP STARTED
WAITED FOR WATER TO START TAICORNE

Material Used or Lost

Quantity	Items & Remarks	Approval

FOREMAN

Contract Name _____ Job No. _____

Date MARCH 16/84 Day _____

ole No. 84-1 Afternoon _____

ize _____ Night _____

Dr-111 No. B.
 Name HUNTALA
 Name K. S. WILLY
 Name _____
 Name _____
 Name _____

	From	To	Feet	Operation	Dr-111	Hrs	Hrs	Hrs	Hrs	
Coring				Coring						
Overburden				Overburden						
Drill Cement				Cementing						
Ream Casing				Reaming Casing						Test Depths
				Testing						
Water Lines Distance	Ft.	Lift	Ft.	Water Lines						
Moving: Under Equip. Show Tractor & Truck Hrs				Moving						
				Set Up/Tear Down						
				Supervision						
Mob. From Base To Truck Unload Point										
Demob: From Truck Load Point To Base										
Mob: From Truck Unload Point To 1st Hole										
Demob: From Last Hole To Truck Load Point										
Equipment Data				Mixing Mud						
Unit	Hour	Remarks		Hole Stabilizing						
Tractor				T. Driving						
Pump				Camp						
Truck				Repair & Maint.						
Mud Mixer				Travel						
				Other						
				Total Hours						

General Comments: B. HUNTALA WENT TO SMITHERS FOR X-RAYS.

Material Used or Lost

Quantity	Items & Remarks	Approval

FOREMAN

Contract Name _____ Job No. _____

Date MARCH 17/84 Day _____

Well No. 84-1 Afternoon _____

Size _____ Night _____

				Drill No.	Name	Name	Name	Name
	From	To	Feet	Operation	Hrs	Hrs	Hrs	Hrs
Coring	96	206	110	Coring	8 1/2	8 1/2		
Overburden				Overburden				
Drill Cement				Cementing				
Ream Casing				Reaming Casing				Test Depths
				Testing				
Water Lines Distance		Ft. Lift	Ft.	Water Lines				
Moving: Under Equip. Show Tractor & Truck Hrs				Moving				
				Set Up/Tear Down				
				Supervision				
Mob. From Base To Truck Unload Point								
Demob: From Truck Load Point To Base								
Mob: From Truck Unload Point To 1st Hole								
Demob: From Last Hole To Truck Load Point								
Equipment Data				Mixing Mud				
Unit	Hour	Remarks		Hole Stabilizing				
Tractor				T. Driving				
Pump				Camp				
Truck				Repair & Maint.				
Mud Mixer				Travel	2	2		
				Other				
				START UP	1 1/2	1 1/2		
				Total Hours	12	12		

General Comments: CHANGED BIT AT 152'

Material Used or Lost		
Quantity	Items & Remarks	Approval

FOREMAN

Contract Name _____ Job No. _____

Date MARCH 18/84 Day _____

Site No. 84-1 Afternoon _____

Time _____ Night _____

Drill No. _____
 Name B. HUATOLA
 Name KEVIN
 Name _____
 Name _____

	From	To	Feet	Operation	Drill	Hrs	Hrs	Hrs	Hrs
Coring	206	336	130	Coring		8	8		
Overburden				Overburden					
Drill Cement				Cementing					
Ream Casing				Reaming Casing					Test Depths
				Testing					
Water Lines Distance		Ft.Lift	Ft.	Water Lines					
Moving: Under Equip. Show Tractor & Truck Hrs				Moving					
				Set Up/Tear Down					
				Supervision					
Mob. From Base To Truck Unload Point									
Demob: From Truck Load Point To Base									
Mob: From Truck Unload Point To 1st Hole									
Demob: From Last Hole To Truck Load Point									
Equipment Data				Mixing Mud					
Unit	Hour	Remarks		Hole Stabilizing					
Tractor				T. Driving					
Pump				Camp					
Truck				Repair & Maint.					
Mud Mixer				Travel		2	2		
				Other					
				START UP		1/2	1/2		
				Total Hours		10 1/2	10 1/2		

General Comments: _____

Material Used or Lost

Quantity	Items & Remarks	Approval

FOREMAN

Contract Name _____ Job No. _____

Date MARCH 17/84 Day _____

Job No. 84-1 Afternoon _____

Size _____ Night _____

Drill No. _____
 Name B. KENN
 Name _____
 Name _____
 Name _____

	From	To	Feet	Operation	Drill	Hrs	Hrs	Hrs	Hrs
Coring	336	446	110'	Coring		8 1/2	8 1/2		
Overburden				Overburden					
Drill Cement				Cementing					
Ream Casing				Reaming Casing					Test Depths
				Testing					
Water Lines Distance		Ft.	Lift Ft.	Water Lines					
Moving: Under Equip. Show Tractor & Truck Hrs.				Moving					
				Set Up/Tear Down					
				Supervision					
Mob. From Base To Truck Unload Point									
Demob: From Truck Load Point To Base									
Mob: From Truck Unload Point To 1st Hole									
Demob: From Last Hole To Truck Load Point									
Equipment Data				Mixing Mud					
Unit	Hour	Remarks		Hole Stabilizing					
Tractor				T. Driving					
Pump				Camp					
Truck				Repair & Maint.					
Mud Mixer				Travel		2	2		
				Other					
				START UP		1/2	1/2		
				Total Hours		11	11		

General Comments: CHANGED BIT AT 346'

Material Used or Lost

Quantity	Items & Remarks	Approval

FOREMAN

Contract Name _____ Job No. _____

Date MARCH 20/84 Day _____

Site No. 84-1 Afternoon _____

Size _____ Night _____

Drill No. _____
 Name WALTER
 Name KEVIN
 Name _____
 Name _____
 Name _____

	From	To	Feet	Operation	Drill	Hrs	Hrs	Hrs	Hrs
Coring	<u>1/16</u>	<u>5/16</u>	<u>70</u>	Coring		<u>7</u>	<u>7</u>		
Overburden				Overburden					
Drill Cement				Cementing					
Ream Casing				Reaming Casing					Test Depths
				Testing					
Water Lines Distance		Ft.	Lift Ft.	Water Lines					
Moving: Under Equip. Show Tractor & Truck Hrs.				Moving					
				Set Up/Tear Down					
				Supervision					
Mob. From Base To Truck Unload Point									
Demob: From Truck Load Point To Base									
Mob: From Truck Unload Point To 1st Hole									
Demob: From Last Hole To Truck Load Point									

Equipment Data			
Unit	Hour	Remarks	
			Mixing Mud
			Hole Stabilizing
Tractor			T. Driving
Pump			Camp
Truck			Repair & Maint.
Mud Mixer			Travel
			Other
			<u>STARTUP</u>
			Total Hours
			<u>2 2</u>
			<u>1 1</u>
			<u>9 9</u>

General Comments: WENT TO SMITHERS TO PICK UP COBBY

Material Used or Lost

Quantity	Items & Remarks	Approval

FOREMAN

Contract Name _____ Job No. _____

Date MARCH 20/84 Day _____

Job No. 84-1 Afternoon _____

Size _____ Night _____

Drill No. _____
 Name B. HUNTALA
 Name KEVIN
 Name _____
 Name _____

	From	To	Feet	Operation	Drill	Hrs	Hrs	Hrs	Hrs
Coring	<u>276</u>	<u>596</u>	<u>80'</u>	Coring		<u>7</u>	<u>7</u>		
Overburden				Overburden					
Drill Cement				Cementing					
Ream Casing				Reaming Casing					Test Depths
				Testing					
Water Lines Distance		Ft.Lift	Ft.	Water Lines					
Moving: Under Equip. Show Tractor & Truck Hrs.				Moving					
				Set Up/Tear Down					
				Supervision					
Mob. From Base To Truck Unload Point									
Demob: From Truck Load Point To Base									
Mob: From Truck Unload Point To 1st Hole									
Demob: From Last Hole To Truck Load Point									
Equipment Data				Mixing Mud					
Unit	Hour	Remarks		Hole Stabilizing					
Tractor				T. Driving					
Pump				Camp					
Truck				Repair & Maint.		<u>1 1/2</u>	<u>1 1/2</u>		
Mud Mixer				Travel		<u>2</u>	<u>2</u>		
				Other					
				START Up.		<u>1/2</u>	<u>1/2</u>		
				Total Hours		<u>11</u>	<u>11</u>		

General Comments: CHANGE OIL IN ALL MOTORS - PULLED RODS - CHANGED BIT AT 256

Material Used or Lost

Quantity	Items & Remarks	Approval

FOREMAN

Contract Name _____ Job No. _____

Date MARCH 22/84 Day _____

Well No. 84-1 Afternoon _____

Size _____ Night _____

Drill No. _____
 Name HUNTER
 Name KEVIN
 Name _____
 Name _____
 Name _____

	From	To	Feet	Operation	Drill	Hrs	Hrs	Hrs	Hrs
Coring	596	646	50'	Coring		7 1/2	7 1/2		
Overburden				Overburden					
Drill Cement				Cementing					
Ream Casing				Reaming Casing					Test Depths
				Testing					
Water Lines Distance		Ft.	Lift Ft.	Water Lines					
Moving: Under Equip. Show Tractor & Truck Hrs.				Moving					
				Set Up/Tear Down					
				Supervision					
Mob. From Base To Truck Unload Point.									
Demob: From Truck Load Point To Base									
Mob: From Truck Unload Point To 1st Hole									
Demob: From Last Hole To Truck Load Point									

Equipment Data			Mixing Mud
Unit	Hour	Remarks	Hole Stabilizing
Tractor			T. Driving
Pump			Camp
Truck			Repair & Maint.
Mud Mixer			Travel
			Other
			START UP
			Total Hours

General Comments: PULLED PIPE TO CHANGE BIT NEW BIT ON -
PULLED AGAIN - TUBE DIDNT LOCK - HIT HARD GROUND
AROUND 642 - RELEVELLED SET UP.

Material Used or Lost		
Quantity	Items & Remarks	Approval

FOREMAN

Contract Name _____ Job No. _____

Date MARCH 23/84 Day _____

ole No. 84-1 Afternoon _____

ize _____ Night _____

Drill No. _____
 Name B. HUNTALP
 Name MÉVIN
 Name _____
 Name _____

	From	To	Feet	Operation	Drill	Hrs	Hrs	Hrs	Hrs
Coring	646	726	80	Coring		8	8		
Overburden				Overburden					
Drill Cement				Cementing					
Ream Casing				Reaming Casing					Test Depths
				Testing					
Water Lines Distance		Ft.	Lift Ft.	Water Lines					
Moving: Under Equip. Show Tractor & Truck Hrs				Moving					
				Set Up/Tear Down					
				Supervision					
Mob. From Base To Truck Unload Point									
Demob: From Truck Load Point To Base									
Mob: From Truck Unload Point To 1st Hole									
Demob: From Last Hole To Truck Load Point									

Equipment Data			
Unit	Hour	Remarks	
Tractor			Mixing Mud
Pump			Hole Stabilizing
Truck			T. Driving
Mud Mixer			Camp
			Repair & Maint.
			Travel
			Other
			START UP
			Total Hours

General Comments: HARD ROCK - SET UP NEW MIXER. WORKS WELL

Material Used or Lost		
Quantity	Items & Remarks	Approval

Contract Name _____ Job No. _____
 Date MARCH 24/84 Day _____
 Hole No. 847 Afternoon _____
 Size _____ Night _____

Drill No. _____
 Name HUNTAN
 Name HEVIN
 Name _____
 Name _____

	From	To	Feet	Operation	Drill	Hrs	Hrs	Hrs	Hrs
Coring				Coring					
Overburden				Overburden					
Drill Cement				Cementing					
Ream Casing				Reaming Casing					Test Depths
				Testing					
Water Lines Distance		Ft.	Lift Ft.	Water Lines					
Moving: Under Equip. Show Tractor & Truck Hrs.				Moving		<u>2</u>	<u>2</u>		
				Set Up/Tear Down					
				Supervision					
Mob. From Base To Truck Unload Point									
Demob: From Truck Load Point To Base									
Mob: From Truck Unload Point To 1st Hole									
Demob: From Last Hole To Truck Load Point									
Equipment Data				Mixing Mud					
Unit	Hour	Remarks		Hole Stabilizing					
Tractor				T. Driving					
Pump				Camp					
Truck				Repair & Maint.		<u>2</u>	<u>2</u>		
Mud Mixer				Travel		<u>2</u>	<u>2</u>		
				Other					
				Total Hours		<u>10</u>	<u>10</u>		

General Comments: PULLED RODS IN 105' - TOOK DOWN - WELDED CAT. BLADE - TOWING MACHINE - AND OTHER WELDING ON DRILL
MADE SET UP - MOVED -

Material Used or Lost

Quantity	Items & Remarks	Approval

FOREMAN

MATERIALS INVOICES

BOX 336, NORTH BAY, ONT.
P1B 8H6 708 - 474-2808

BRANCH OFFICE
P.O. # 1188
MONCTON, NEW BRUNSWICK
E1C 8P8 508 - 835-9190

8404 BLVD. DES GRANL
ST. LEONARD, QUEBEC
H1P 1A2 814 - 327-3311

LAIRIER
XX

721 ALDFORD AVE.
ANNACIS INDUSTRIAL EST.,
NEW WESTMINSTER, B.C.
V3M 5P5 604-524-2611

SHIP FROM []

SHIPPED TO []
Pick Up

SOLD TO []
Bishop Resources Development Ltd.
305 - 1212 West Broadway
Vancouver, B.C.
V6H 1G6

F.O.B. Vancouver MO 03 DAY 09 YR 84 SHIPPING ORDER NO. 2-7704

PPD. COLL. PPD. CH. SHIPPING INSTRUCTIONS
PickUp

SHIPPED VIA Pick Up DATE SHIPPED MO 03 DAY 09 YR 84 INVOICE NO. 6311281

CODE 6203 ZONE 062 SALES 06 REFER TO FOR CORRESPONDENCE

INVOICE DATE MO 03 DAY 09 YR 84 GROSS WEIGHT with 1-8455 NET WEIGHT NO. OF PKGS.

CUSTOMER ORDER NO. REQUISITION NO. Ron

FED. SALES TAX INCL. EXTRA EXEMPT. X

PROV. SALES TAX INCL. EXTRA EXEMPT. X

NO. OF INV. 1 TERMS N30D

WAYBILL NO.

QTY	SHIPPED	BY/ORD	BIT		DESCRIPTION	TOTAL CARATS	UNIT PRICE		AMOUNT	
			NUMBER	CODE			DIAMONDS	SETTING		
1	1			3978H	NQ Reaming Shell Lite Set, H.G.F.	8.00	14.00	112.00	162.50	162.50
1	1			1761	NW Imp. Casing Shoe, Lite Set			215.00		215.00
1	1			5348	NQ Imp. Core Bit Yellow (MHM)			415.00		415.00
					Plus 7% P.S. Tax					904.50
										63.32
										967.82
1	1	T08464		3978H	NQ Reaming Shell Lite Set, H.G.F.	8.00				
1	1	10616		1761	NW Imp. Casing Shoe, Lite Set					
1	1	10640		5348	NQ Imp. Core Bit Yellow (MHM)					

Man 19/84
OKS ✓

PAID
BISHOP

#185 02/19/84 \$1944.48

less CROF
A

967.82
1393.68
2961.50
417.02
1944.48

CONDITIONS OF SALE These diamond set pieces are sold on the understanding that we do not obligate ourselves to issue cash credit for diamonds recovered from these parts when they are returned for salvage cut-outs. Usable stones recovered and not required for replacement orders will be held in safe keeping for your account.

TERMS: NET 30 DAYS UNLESS OTHERWISE STATED. INTEREST AT 2% PER MONTH CHARGED ON OVERDUE ACCOUNTS.

OFFICE & MANUFACTURING PLANT
 BOX 890, NORTH BAY, ONT.
 M5B 8H8 705-474-2800

BRANCH OFFICE
 P.O. BOX 1188
 MONCTON, NEW BRUNSWICK
 E1C 8L9 506-855-9190

6404 BLVD. DES GRANGES PRAIRIES
 ST. LEONARD, QUEBEC
 H1P 1A2 514-327-3311

721 ALDFORD AVE.
 ANNACIS INDUSTRIAL EST.,
 NEW WESTMINSTER, B.C.
 V3M 5P5 604-524-2511

SHIP FROM

 SHIPPED TO

 SOLD TO

Pick Up

 Bishop Resources Development Ltd.
 305 - 1212 West Broadway
 Vancouver, B.C.
 V6H 1G6

F.O.B.		ORDER DATE		SHIPPING ORDER NO.	
Vancouver		MO	DAY	YR	1-8455
03 05 84					
PPD	COLL	PPD CH	SHIPPING INSTRUCTIONS		
			Pick Up		
SHIPPED VIA		DATE SHIPPED		INVOICE NO.	
Pick Up		MO	DAY	YR	6145860
03 09 84					
CODE	YEAR	ZONE	REFER TO FOR CORRESPONDENCE		
6203	062	06			
INVOICE DATE		GROSS WEIGHT		NET WEIGHT	
MO	DAY	YR			NO. OF PKGS.
03	09	84			

CUSTOMER ORDER NO.	REQUISITION NO.	FED. SALES TAX INCL.	EXTRA	EXEMPT	PROV. SALES TAX INCL.	EXTRA	EXEMPT	NO. OF INV.	TERMS	MO.	DAY	YR.	DATE REQ'D
	Ron			X			X	2	N30D				

IT	QTY.	ORD.	DESCRIPTION	PART NO.	UNIT PRICE	BACK ORDER	QUANTITY SHIPPED	AMOUNT
1	1		Compact Waterswivel	25609	215.00		1	215.00
2	2		NQ Latch Spring	44733	3.35		2	6.70
3	2		NQ Latch	40950	12.10		2	24.20
4	2		NQ Pin Spring	22646	.40		2	.80
5	8		NQ Shut Off Valve	24887	2.95		8	23.60
6	4		NQ Thrust Bearing	24312	14.75		4	59.00
7	2		NQ Spindle Bearing	24889	24.70		2	49.40
8	2		NQ Lock Nut	24314	5.85		2	11.70
9	2		NQ 10' Inner Tube Chrome Plated	24891CP	103.15		2	206.30
10	2		NQ Corelifter Case	24892	20.85		2	41.70
11	2		NQ Stop Ring	24893	7.05		2	14.10
12	6		NQ Corelifter	30488	10.35		6	62.10
13	2		NQ Landing Ring	24897	13.75		2	27.50
14	25		3/16" Oval Sleeve	30172	.85		25	21.25
15	1		NQ Pin to AW Rod Pin	25617	82.70		1	82.70
16	25		1" Punch Loc Clamp	#7	.65		25	16.25
17	130		Yards Burlap		1.40		130	182.00

INVOICE

TERMS: NET 30 DAYS UNLESS OTHERWISE STATED. INTEREST AT 24% PER ANNUM CHARGED ON OVERDUE ACCOUNTS.

709-474-2800

P.O. BOX 1188
 MONCTON, NEW BRUNSWICK
 B1C 8L9 506-855-9190

6404 BVD. DES ORA...RAIRIES
 ST. LEONARD, QUEBEC
 H1P 1A2 514-327-3311

ARNALD INDUSTRIAL EST.,
 NEW WESTMINSTER, B.C.
 V3M 5P5 604-524-2511

SHIP FROM

Page 2 of 2

Vancouver		ORDER DATE	SHIPPING ORDER NO	
		MO DAY YR	1-8455	
PPD. COLL	PPD. CH.	SHIPPING INSTRUCTIONS		
Pick Up				
SHIPPED VIA	DATE SHIPPED	INVOICE NO.		
Pick Up	MO DAY YR	6145860		
CODE	YEAR	ZONE	REFER TO FOR CORRESPONDENCE	
6203	062	06		
INVOICE DATE		GROSS WEIGHT	NET WEIGHT	NO. OF PGS.
MO DAY YR				
03 09 84				

SOLD TO
 Bishop Resources Development Ltd.
 305 - 1212 West Broadway
 Vancouver, B.C.
 V6H 1G6

CUSTOMER ORDER NO.	REQUISITION NO.	FED. SALES TAX INCL. EXTRA EXEMPT	PROV. SALES TAX INCL. EXTRA EXEMPT	NO. OF INV.	TERMS	DATE REQ'D.
	Ron	X	X	2	N30D	

IT	QTY.	ORD.	DESCRIPTION	PART NO.	UNIT PRICE	BACK ORDER	QUANTITY SHIPPED	AMOUNT
18	1		Waterswivel Packing	23861	16.80		1	16.80
19	2		1" Clincher Valve		120.70		2	241.40
								1,302.50
			Plus 7% P.S. Tax					91.18
								1,393.68

*Man 19/174
 OJB*

INVOICE

TERMS: NET 30 DAYS UNLESS OTHERWISE STATED. INTEREST AT 24% PER ANNUM CHARGED ON OVERDUE ACCOUNTS.

OFFICE AND MANUFACTURING PLANT

BOX 330, NORTH BAY, ONT.
P1B 8H6 706 - 474-2800

BRANCH OFFICES

P.O. BOX 1188
MONCTON, NEW BRUNSWICK
E1C 8P9 508 - 855-9190

8404 BLVD. DES GRANDE PRAIRIES

ST. LEONARD, QUEBEC
H1P 1A2 514 - 327-3311

727 ALDFORD AVE.

ANNACIS INDUSTRIAL EST.,
NEW WESTMINSTER, B.C.
V3M 5P5 604-524-2511

XX

SHIP FROM

SHIPPED TO

SOLD TO

Bishop Resources Development Ltd.
Hold For Pick Up
Smithers, B.C.

Bishop Resources Development Ltd.
305 - 1212 West Broadway
Vancouver, B.C.
V6H 1G6

FOB		ORDER DATE			SHIPPING ORDER NO.	
Vancouver		MO	DAY	YR	2-711	
		03	26	84		
PPD	COLL	PPD CH	SHIPPING INSTRUCTIONS			
		X	P.W.A.			
SHIPPED VIA		DATE SHIPPED			INVOICE NO.	
P.W.A.		MO	DAY	YR		
02444525		03	26	84	6311294	
CODE	ZONE	SALES		REFER TO FOR CORRESPONDENCE		
6203	062	06				
INVOICE DATE		GROSS WEIGHT		NET WEIGHT		NO. OF PKGS.
MO	DAY	YR				
03	27	84	6 lb.		1	

CUSTOMER ORDER NO.	REQUISITION NO.	FED. SALES TAX INCL.	EXTRA	EXEMPT	PROV. SALES TAX INCL.	EXTRA	EXEMPT	NO. OF INV.	TERMS	WAYBILL NO.
	Ron			X			X	1	N30D	

QTY	SHIPPED	BK/OBO	BIT		DESCRIPTION	TOTAL CARATS	UNIT PRICE		AMOUNT
			NUMBER	CODE			DIAMONDS	SETTING	
2	2			5348	NQ Imp. Core Bit Yellow (MHM)		415.00	830.00	
1	1			5043	NQ Imp. Core Bit Green (HM)		475.00	475.00	
					Plus 7% P.S. Tax			1305.00	
					Plus delivery to airport			91.35	
					Plus prepaid airfreight			1396.35	
								5.50	
								1401.85	
								19.00	
								1420.85	
1			07264	5043	NQ Imp. Core Bit Green (HM)				
			10643	5348	NQ Imp. Core Bit Yellow (MHM)				
			10644						

*CSB
eye 9/10/84*

CONDITIONS OF SALE These diamond set pieces are sold on the understanding that we do not obligate ourselves to issue cash credit for diamonds recovered from these parts when they are returned for salvage cut-outs. Usable stones recovered and not required for replacement orders will be held in safe keeping for your account.

TERMS: NET 30 DAYS UNLESS OTHERWISE STATED. INTEREST AT 2% PER MONTH CHARGED ON OVERDUE ACCOUNTS.

BOX 330, NORTH BAY, ONT.
 P1B 6N6 705-474-2800

SHIP FROM _____

SHIPPED TO _____

•Same

SOLD TO _____

•Bishop Resources Development Ltd.
 305 - 1212 West Broadway
 Vancouver, B.C.
 V6H 1G6

FOB		ORDER DATE			SHIPPING ORDER NO.	
Vancouver		MO	DAY	YR	27707	
		03	19	84		
PPD	COLL	PPD CH.	SHIPPING INSTRUCTIONS			
		X	Pink Lady			
SHIPPED VIA			DATE SHIPPED		INVOICE NO.	
P259669			MO	DAY	YR	6311286
			03	19	84	
CODE	ZONE	SALES		REFER TO FOR CORRESPONDENCE		
6203	062	06				
INVOICE DATE			GROSS WEIGHT		NET WEIGHT	
MO	DAY	YR			NO. OF PKGS.	
03	19	84	6 lbs.		1	

CUSTOMER ORDER NO.	REQUISITION NO.	FED. SALES TAX INCL.	EXTRA EXEMPT.	PROV. SALES TAX INCL.	EXTRA EXEMPT.	NO. OF INV.	TERMS	WAYBILL NO.
	Dennis		X		X	1	N30D	

QUANTITY			BIT		DESCRIPTION	TOTAL CARATS	UNIT PRICE		AMOUNT
ORD	SHIPPED	BL/O RD	NUMBER	CODE			DIAMONDS	SETTING	
3	3			5348	NQ Imp. Core Bit Yellow (MHM)		415.00	1245.00	
					Plus 7% P.S. Tax			87.15	
								1332.15	
					Plus delivery			9.35	
								1341.50	
3	3		10637 10641 10642	5348 " "	NQ Imp. Core Bit Yellow (MHM) " "				

*OKS
Apr 9/84*

CONDITIONS OF SALE These diamond set pieces are sold on the understanding that we do not obligate ourselves to issue cash credit for diamonds recovered from these parts when they are returned for salvage cut-outs. Usable stones recovered and not required for replacement orders will be held in safe keeping for your account.

TERMS: NET 30 DAYS UNLESS OTHERWISE STATED. INTEREST AT 2% PER MONTH CHARGED ON OVERDUE ACCOUNTS.

TO Bishop Mining Ltd.
suite #305 1212 West Broadway
Vancouver, B.C.

SHIPPED TO _____
VIA Call.

DATE		FED. LICENCE NO.	PROV. LICENCE NO.	YOUR ORDER NO.	PREPAID	COLLECT	TERMS	SALESMAN
Mar. 19/84		XXXXXX Incl	+ 7%	Bill UHTALA			NET 30 DAYS FROM DATE OF INVOICE	
BACK ORDERED	QUANTITY ORDERED	DESCRIPTION			QUANTITY SHIPPED	UNIT PRICE	AMOUNT	
	29 ft.	1 1/2 100 R2 AT			29 ft.	4 94/ft.	143	26
	2 only	BM 16-16 MB.			2 only	12 24/ea	24	48
	2 only	F&F 1" Hyd. Adaptors.			2 only	4 40/ea	8	80
							176	54
		+ 7% B.C. Tax.					12	36
<p>PAID BISHOP #184 03/19/84 \$188.90</p> <p><i>Paid by cheque #184.</i> <i>Off Stanley</i></p>								
PLEASE PAY THIS AMOUNT								
INTEREST CHARGED ON OVERDUE ACCOUNTS 2% PER MONTH OR 24% PER ANNUM								
							\$ 188.90	

A-P HOISE & INDUSTRIA LTD.

UNIT 701 - 115 SCHOOLHOUSE STREET
COQUITLAM, B.C. V3K 4X8

PHONE (604) 525-2016

TO BISHOP MINING LTD SHIPPED TO 733-7811 (COABY STANLEY)
Suite # 305 1212 West Broadway
VANCOUVER, B.C. VIA CALL

DATE		FED. LICENCE NO.	PROV. LICENCE NO.	YOUR ORDER NO.	PREPAID	COLLECT	TERMS	SALESMAN
MARCH 8/54		MINING EXHIBIT	+7%	BILL UNTALA			NET 30 DAYS FROM DATE OF INVOICE	
BACK ORDERED	QUANTITY ORDERED	DESCRIPTION			QUANTITY SHIPPED	UNIT PRICE	AMOUNT	
	5 LOTS	1 X 2 BR ROD AIR-RIGID Hose 1/2" x 100 FT LENS c/w			5 LOTS	103.83	519.17	
	10	1" C.P. HOSE ENDS			10		36.34	
	10	H-6 P.L. CLAMPS			10		37.14	
								+7% BC TAX
								555.51
								555.51
								555.51
								555.51

PAID
* 178 10/10/54 \$555.51

WE CERTIFY THAT THE GOODS ORDERED/IMPORTED
HEREBY ARE TO BE USED AS OUTLINED IN
SECTIONS 1,3 and 4, of Part XIII of Sch.III
of the Excise Tax Act.

Paul ...
A 178
Paul ...

PLEASE PAY THIS AMOUNT

INTEREST CHARGED ON OVERDUE ACCOUNTS 2% PER MONTH OR 24% PER ANNUM

INVOICE

PHONE: 433-5141



5791 BERESFORD STREET
BURNABY, B.C. V5J 1J9

15/03/84

DIAMOND DRILL
REPAIRS & SERVICE
CORE BOXES
WIRE-LINE HOISTS

SOLD TO Bishop Resources Ltd.,
#305 - 1212 West Broadway,
VANCOUVER, B.C.
V6H 1G6

SHIP TO Above,

TERMS: NET 15th OF MONTH FOLLOWING

SALES TAX LIC. No.	EXEMPT
S.S.M.A. TAX No.	EXTRA
CUSTOMER'S ORDER No.	
SHIPPING DATE	09/03/84
P.P.D.	COL

ORDER DATE
05/03/84

OUR ORDER No. 5903

QTY. ORDERED	BACK O.	DESCRIPTION	UNIT PRICE	QTY. SHIPPED	AMOUNT
100 only		NQ Core Boxes	5.10	100	\$ 510.0
'00 "		" " Covers	1.90	100	190.0
					\$ 700.0
					49.0
					\$ 749.0
		<p>PAID 7% PST</p> <p>#180 03/03/84 \$749.00</p> <p>paid by cheque, \$ 749.00</p> <p>09/03/84</p>			

TERMS: ACCOUNTS DUE & PAYABLE ON OR BEFORE
30 DAYS FROM DATE OF INVOICE. 2% PER MONTH
CHARGED ON OVERDUE AMOUNTS.

Nº 11591

TOTAL \$ 749.00

PLEASE OBLIGE US BY PAYING ACCOUNT FROM THIS INVOICE. STATEMENTS WILL NOT BE ISSUED. THANK YOU.

UNIROYAL**WEST COAST VULCANIZING SHOP LTD.**615 KINGSWAY, VANCOUVER, B.C. V5T 3K4
TELEPHONE: 876-8919 OR 876-1225
SERVICING B.C. SINCE 1924

INVOICE 10262

DATE

March 9/84

BISHOP MANNING
1212 WEST BROADWAY
#300

TELEPHONE 733-7811	YEAR AND MAKE
YOUR ORDER No.	MODEL
OUR ORDER No.	MILEAGE
LICENCE	SALESMAN AL
SERIAL No.	P.S.V. No.

DESCRIPTION	STOCK No.	CODE	QUAN.	UNIT PRICE	AMOUNT
750x16 B.F. Goodrich Extra Traction Sply Lug dist 152.25			1		114.18
750x16 New Koba.			1		16.95
1/2" Dual wheel GME. LIST 184.80			1		129.36

CLERK CASH	CHARGE	CREDIT	SUB TOTAL	260.49
------------	--------	--------	-----------	--------

TERMS: A Service Charge of 2% per month (24% per annum) will be charged on overdue accounts.

S.S. TAX 18.83

WHEEL BALANCE

TIRE SWITCH

FLAT REPAIR

LABOUR

PAID
BISHOP
#189 03/09/84 \$ 278.72

Man 9/84
CXS

TOTAL 278.72

I HEREBY AUTHORIZE THE ABOVE WORK TO BE DONE ALONG WITH NECESSARY MATERIALS AND ACKNOWLEDGE THAT THE COMPANY DOES NOT ASSUME ANY LIABILITY WHATEVER EITHER FOR VEHICLES OR ARTICLES LEFT WITH THEM FOR REPAIRS, STORAGE OR OTHER PURPOSES, OR WHILE BEING DRIVE BY THEIR EMPLOYEES.

SIGNATURE _____

CAUTION
YOUR WHEELS HAVE BEEN CHANGED
WHEEL NUTS ARE NOW TIGHT.
HOWEVER, WE RECOMMEND THAT
YOU CHECK THEM REGULARLY. IT IS
POSSIBLE FOR THEM TO BECOME
LOOSE.

I HEREBY ACKNOWLEDGE MY INDEBTEDNESS IN THE AMOUNT OF \$ _____ BEING THE TOTAL AMOUNT OWING OR BALANCE OWING AS SHOWN HEREON AND AGREE TO PAY A SERVICE CHARGE OF 2% PER MONTH (24% PER ANNUM) ON THE OVERDUE AMOUNT.

DATE _____ 19____ SIGNED *Thomas Hukula*

THANK YOU
FOR FAVOURING US WITH YOUR
BUSINESS YOUR CONFIDENCE IN
US IS APPRECIATED



CUSTOMER COPY

WESTCOAST DRILLING SUPPLIES LTD.

6 - 2351 SIMPSON ROAD, RICHMOND, B.C. V6X 2R2
PHONE: (604) 278-4954

PLEASE DETACH AND RETURN WITH REMITTANCE

WESTCOAST DRILLING SUPPLIES LTD.

6 - 2351 SIMPSON ROAD, RICHMOND, B.C. V6X 2R2 PHONE: (604) 278-4954

TO:

BISHOP RESOURCES
1212 WEST BROADWAY
VANCOUVER, B. C.

CUSTOMER NO.
BIRE
STATEMENT DATE
31 MAR 84

AMOUNT REMITTED

CHECK ITEMS COVERED IN PAYMENT

CUSTOMER NO.
BIRE
STATEMENT DATE
31 MAR 84

DATE	INVOICE DETAILS	DEBIT/CREDIT	BALANCE
31MAR84	002177 INVOICE	529. 65	529. 65
			<i>CBS Apr 10/84</i>
CURRENT	OVERDUE		529. 65
	30 DAYS	60 DAYS & OVER	
529. 65	0. 00	0. 00	

REFERENCE	AMOUNT	✓
002177	529. 65	
← TOTAL DUE →	529. 65	

PRICES SUBJECT TO CHANGE WITHOUT NOTICE
BACKORDERS WILL BE FILLED UNLESS OTHERWISE INDICATED.
SETTING CHARGES WILL NOT BE REFUNDED ON UNUSED SPECIAL BIT ORDERS.

TERMS: NET 30 DAYS OVERDUE ACCOUNTS
GOODS RETURNED WITH PRIOR AUTHORIZATION
FEE.

SERVICES INVOICES



CHEMEX LABS LTD.

- ANALYTICAL CHEMISTS
- GEOCHEMISTS
- REGISTERED ASSAYERS

212 BROOKSBANK AVE.
NORTH VANCOUVER, B.C.
CANADA V7J 2C1
TELEPHONE (604)984-0221
TELEX 043-52597

TO: BISHOP RESOURCES DEVELOPMENT LTD.

305-1212 WEST BROADWAY
VANCOUVER, B.C.
V6H 1G6

DAY	MO	YR
30	APR	84
CODE	PAGE	
NV	1	

STATEMENT OF ACCOUNT

DAY	MO	YR	TRANSACTION	INVOICE NUMBER	DEBIT	CREDIT	BALANCE
01	APR	84	BALANCE FWRD				.00
18	APR	84	INVOICE	18411240	1578.25		1578.25
26	APR	84	INVOICE	18480310	52.00		1630.25
					<i>CHEMEX MAY 11/84</i>		
CURRENT			31-90 DAYS	91-90 DAYS	OVER 90 DAYS	BALANCE DUE \$ 1630.25	
1630.25			.00	.00	.00		

TERMS
1.5% PER MONTH (18.0% PER ANNUM)
CHARGED ON OVERDUE ACCOUNTS



CHEMEX LABS LTD.

212 BROOKSBANK AVE.
NORTH VANCOUVER, B.C.
CANADA V7J 2C1

MAKE CHEQUE PAYABLE TO
CHEMEX LABS LTD.

DAY	MO	YR
30	APR	84
CODE	PAGE	
NV	1	

CHECK INVOICES BEING PAID

DAY	MO	YR	INVOICE NUMBER	AMOUNT
01	APR	84	BALANCE	.00
18	APR	84	18411240	1578.25
26	APR	84	18480310	52.00

PLEASE ENCLOSE THIS PART IF YOUR
STATEMENT WITH YOUR REMITTANCE.

ACME ANALYTICAL LABORATORIES LTD.

PHONE: 253-3158

852 East Hastings St., Vancouver, B.C. V6A 1R6

STATEMENT

Date: Mar. 31, 1984

Bishop Resources Ltd.,
305 - 1212 W. Broadway
Vancouver, B.C.
V6H 1G6

TERMS:
NET TWO WEEKS
2% PER MONTH CHARGED ON
OVERDUE ACCOUNTS.

DATE	REFERENCE FILE NUMBER	DEBIT	CREDIT	BALANCE
Feb. 29, 1984	Balance Forward	\$1,476.00		
Mar. 20, 1984	Received		\$514.50	
Mar. 29, 1984	File # 84-0427	1,445.50		
Mar. 29, 1984	File # 84-0426	12.75		
	Total Balance			\$2,419.75

*OKS
April 9/84*

PLEASE PAY LAST AMOUNT →

TRAVEL

PROOKS TOURS AND TRAVEL LTD.
 232 WEST BROADWAY, VANCOUVER, B.C. V6H
 TEL: (604) 736-3301

Date March 19/84

Name: **Corby Stanley for
 BISHOP MINES**

Invoice # **Nº 02199**

Type of Service **Vancouver/Smithers/Vancouver** Mar. 20th

Documents Issued: **3624 537 911**

Basic	cc	\$	x		
Fare	825	cc	\$	x	274 00
		cc	\$	x	
Child		cc	\$	x	
Ins.		cc	\$	x	
Misc.		cc	\$	x	
Subtotal		\$	x		
Tax		\$	x		21 90
Total		\$	x		295 90
Deposit		cc	\$	x	
Bal. due by			x		
For of payment	CHQ	This payment			295 90

Refund condition:

Customers signature _____

Brooks Tours and Travel is not responsible for any damage or inconvenience arising from any act of negligence, error, omission, or the failure of the supplier of the services to provide the services described above or for any delays or failure in the refund of monies paid to but are not in our possession, or for any change in fare or prices.

BROOKS TOURS AND TRAVEL LTD.

1232 WEST BROADWAY, VANCOUVER, B.C. V6H
TEL: (604) 736-3301

Date *March 29/84*

Name: *Bishop Mines
for Mr. C. Stanley*

Invoice No **2566**

Type of Service: *Vancouver/Smithers return*

Mar. 31

Documents Issued: *3624 537 981*

Basic	cc	\$	x		
Fare	<i>825</i>	cc	\$	x	<i>274 00</i>
		cc	\$	x	
Child		cc	\$	x	
Ins.		cc	\$		
Misc.		cc	\$		
Subtotal		\$			
Tax		\$	x		<i>21 90</i>
Total		\$	x		<i>295 90</i>
Deposit	cc	\$	x		
Bal. due by			x		
Form of payment	<i>CHQ</i>	This payment			<i>295 90</i>

PAID
BISHOP

\$ # 195 on 3/29/84 \$ 295.90

Refund condition:

Customers signature _____

Brooks Tours and Travel is not responsible for any damage or inconvenience arising from any act of negligence, error, omission, or the failure of the supplier of the services to provide the services described above or for any delays or failure in the refund of monies paid to but are not in our possession, or for any change in fare or prices.

#305-1212 WEST BROADWAY
VANCOUVER, B.C. V6H 1G6



Chevron Canada Limited

KEEP THIS

PAYMENTS OR CHARGES RECEIVED AFTER STATEMENT
DATE WILL APPEAR NEXT MONTH

103903CR		THIS AMOUNT HAS BEEN DEDUCTED FROM YOUR PRIOR STATEMENT BALANCE	
9017328387		STATEMENT DATE APR 02 1984	
81508	1098	170135	
MINIMUM PAYMENT		TOTAL AMOUNT DUE	
1630		254371	

U.S. EXCHANGE ON \$39.72

SERVICE CHARGE RATE
2% PER MONTH | 24% PER ANNUM
TERMS: ACCOUNTS ARE DUE IN FULL 15 DAYS FROM THIS STATEMENT
DATE. PAST DUE AMOUNTS ARE SUBJECT TO A SERVICE CHARGE AT THE
RATE SHOWN ABOVE COMPOUNDED MONTHLY.

CHEVRON CANADA
LIMITED

PAID
BISHOP

#137
~~#128~~ 05/18/84 1701.85
\$2543.71

APPENDIX II: DIAMOND DRILL LOGS,
ASSAY CERTIFICATES, HOLES 84-1, 84-2

DRILL LOGS

DRILL HOLE RECORD

BISHOP MINES LTD.

#305, 1212 West Broadway, Vancouver, British Columbia V6H 1G6

Property Topley, B.C. District Omineca Hole No. 89-1 Length 221.0 m. 726.0 ft.
 Commenced March 14/84 Location Tests at --- Hor. Comp. ---
 Completed March 24/84 Core Size NQ Corr. Dip -90° Vert. Comp. ---
 LAT. ^{survey not completed} DEP. ^{survey not completed} ELEV. 129m 3705ft True Brg. --- Logged by PH Stanley
 Objective To test the southern extension of the bleached zone established. % Recov. >95% Date March 22/84

Claim Silver Cup
 T Brg. ---
 Collar Dip -90°
 Elev. 129m 3705ft
 Length 221.0m 726.0ft

METERS from to	DESCRIPTION	ESTIMATED % MINERAL	RECOVERY		SAMPLE INTERVAL	SAMPLE NO.	Length	ANALYSIS							
			RUN	SHORT				Ag	Fe	Cu	Pt	Zn	% Recovery		
124.5' (38.0m)	green tuff, pyrite, sulfides? Smokey appearance.		BLOCKS	INT											
126.0' (37.5m)															
126.0' (37.5m)	feldspar porphyry agglomerate, barren,		BOX B												
164.0' (50.0m)	2" quartz vein @ 45° to ca at 128.0' (39.0m)		134.7'	46.9m											
	also 3/4" quartz veinlet 5° to ca at 147.0' (44.8m), intermittent hematite and some -		145.0'	46.4m											
	times local bleaching; quartz veining with pyrite at 154.5' (47.1m); local bleaching, specular hematite quite predominant at 157.0' (47.9m) - 160.0' (48.8m); quartz veinlets at 163.0' (49.7m) with some sulfides		151.7'												
			BOX 9												
164.0' (50.0m)	164.0' (50.0m) - 168.0' (51.2m) pinkish -		153.0'	46.4m	49.5m	0055852	0.3m	.01	.001	.01	.01	.01			
168.0' (51.2m)	purple bleached andesite porphyry.		156.0'	51.2m	49.8m										
			166.0'												
	169.0' (51.2m)														
			BOX 10												
168.0' (51.2m)	bleached pinkish-purple andesite porphyry		176.0'	51.2m	51.4m	0055853	0.3m	.01	.001	.01	.01	.01			
181.0' (55.2m)	Flow banding and breccia texture of green gangue 169.5' (51.7m) - 170.5' (52.0m) good py. in fine-grained bands in very narrow qtz stringers, very siliceous in this section; some minor quartz threadlike stringers.		186.0'	56.7m	51.7m										
					55.1m	0055854	0.1m	.01	.001	.01	.01	.01			
					56.2m										

March 23/84

DRILL HOLE RECORD

BISHOP MINES LTD.

Property Tooley, E.C. #305, 1212 West Broadway, Vancouver, British Columbia V6H 1G6 221.0m.
 District Quebec Hole No. 54-1 Length 726.0 ft
 Commenced March 15/84 Location Tests at _____ Hor. Comp. _____
 Completed March 24/84 Core Size N/A Corr. Dip -90° Vert. Comp. _____
 LAT. not completed DEP. survey not completed ELEV. N29m 3705 ft True Brg. _____ Logged by CH Stanley
 Objective To test the southern extension of the bleached zone established % Recov. > 95% Date March 27/84

Claim Silver Cup
 T Brg. _____
 Collar Dip -90°
 Elev. 129m 3765 ft
 Length 221.0m 726.0 ft

METERS from to	DESCRIPTION	ESTIMATED % MINERAL	RECOVERY		SAMPLE INTERVAL	SAMPLE NO.	Length	ANALYSIS							
			RUN	SHORT				Ag	Pb	Cu	Zn	% Recovery			
			BLANKS	INT											
			BOX 16												
276.0' (84.1m) -	bleached tuffaceous andesite, characterized by quartz veinlets and stockworks. Style of mineralization is which carries tetrahedrite, but crines and goes (Crutps(?) i.e. at 279.0' (85.1m) similar to sections containing 39.0g, 52.8g, 14.0g in other holes. Also associated with mineral which has lumpy, whitish-greenish hue, same as in hole 83-13, 83-10 etc. in high grade veins. Core has a smoky hue 301.0' (91.8m) - 311.0' (94.8m) EXTREME 416M GRADE SECTION, SOLID SULFIDES, 322.0' (98.2m) - 323.0' (98.5m), note tetrahedrite, galena?, around perimeter of chalcopyrite crystal similar to section at 660.0' (201.2m) at bottom of hole. narrow section of stockworks 292.5' (89.2m) - 293.0' (89.3m), Section from 307.5' (93.8m) - 318.0' (97.0m) some incipient bleaching, abundant specular hematite, from 317.0' (96.6m) - 318.0' (97.0m) specular hematite has appearance of grey whisks or horse-tails. In general core is crystalline and vuggy in mineral sections.		286.0	84.1m	82.8m - 85.5m	055857	1.7m	.02	.001	.01	.01	.01			
329.0' (100.3m)					19.6m	85.5m - 86.7m	055858	1.2m	.01	.001	.01	.01	.01		
						86.7m - 88.1m	055859	1.4m	.01	.001	.01	.01	.01		
						88.1m - 89.6m	055860	1.5m	.13	.010	.03	.05	.01		
				BOX 17.											
				296.0	89.6m	89.6m - 91.0m	055861	1.4m	.05	.001	.04	.04	.01		
				306.0	95.1m	92.0m - 92.4m	055862	1.4m	.07	.002	.03	.02	.01		
						92.4m - 93.8m	055863	1.4m	.04	.003	.01	.02	.01		
						93.8m - 94.5m	055864	0.7m	.01	.001	.01	.01	.01		
			BOX 18												
				316.0	95.1m	97.0m - 98.3m	055865	1.3m	.44	.003	.01	.03	.01		
				326.0	100.3m	98.3m - 98.6m	055866	0.3m	1.96	.205	1.74	26.9	26.6		
						98.6m - 99.1m	055867	0.5m	5.56	.003	1.36	4.59	6.38		
						99.1m - 99.7m	055868	0.6m	.13	.003	.01	.11	.18		

DRILL HOLE RECORD

BISHOP MINES LTD.

Property Topley, B.C. #305, 1212 West Broadway, Vancouver, British Columbia V6H 1G6
 District Drummond Hole No. 84-1 Length 221.0m 726.0ft
 Commenced March 14/84 Location Tests at — Hor. Comp. —
 Completed March 24/84 Core Size NQ Corr. Dip -90° Vert. Comp. —
 LAT. Completed DEP. Survey not completed ELEV. 1129m 3705ft True Brg. — Logged by G.H. Stanley
 Objective To test the southern extension of the bleached zone established. % Recov. 79.5% Day March 25/84

Claim Silver Cup
 T Brg. —
 Collar Dip -90°
 Elev. 1129m 3705ft
 Length 221.0m 726.0ft

METERS From to	DESCRIPTION	ESTIMATED % MINERAL	RECOVERY		SAMPLE INTERVAL	SAMPLE NO.	Length	ANALYSIS	
			RUN	SHORT					% Recovery
677.0' (206.4m) 711.5' (216.9m)	dark green feldspar porphyry agglomerate, quartz vein, flat, 2" with sulfides at 681.5' (207.8m), 694.0' (211.6m) - 706.0' (215.2m) epidote stringers with heavy concentration 694.0' (211.6m) - 698.0' (212.8m) some very minor thread-like quartz veinlets		ELONG	4"					
711.5' (216.9m) 726.0' (221.3m)	massive dark green andesite 713.5' (217.5m) epidote-green gangue - hematite veinlet, also quartz veinlet at 723.0' (220.4m) 2" wide at 80% ca. has specular hematite, similar to the bottom of 82-7. END OF HOLE		80x40						
			716.0	216.9m					
			726.0	221.3m					
			E.O.H.						

DRILL HOLE RECORD

BISHOP MINES LTD.

Property Topley, B.C. #305, 1212 West Broadway, Vancouver, British Columbia V6H 1G6 Length 291.0m
 District Quinica Hole No. 84-Z Length 955.0 ft.
 Commenced March 25/84 Location Tests at _____ Hor. Comp. _____
 Completed April 5/84 Core Size NP Corr. Dip -90° Vert. Comp. _____
 LAT. 50° 18' 00" N DEP. 123.0 m ELEV. 1129m 3705 ft True Brg. _____ Logged by Al Stanley
 Objective To test for continuous extension of the bleached zone established % Recov. > 95% Date April 7/84

Claim Silver Cup
 T Brg. _____
 Collar Dip -90°
 Elev. 1129m 3705 ft
 Length 291.0m 955.0 ft

METERS from to	DESCRIPTION	ESTIMATED % MINERAL	RECOVERY		SAMPLE INTERVAL	SAMPLE NO.	Length	ANALYSIS	
			RUN	SHORT					% Recovery
			BLANKS	11					
119.0' (36.3m)	bleached pinkish-purple andesite porphyry		Box 7						
134.0' (40.9m)	with hematite and chlorite, flow banding		126.0	36.3m					
	at 119.5' (36.4m) cracked breccia		136.0	41.5m					
	123.0' (37.5m) intense micro-fracturing.								
134.0' (40.9m)	medium green feldspar porphyry agglom -		Box 8						
148.0' (45.1m)	erate, lightly bleached.		139.0	41.5m					
148.0' (45.1m)	bleached pinkish purple andesite porphyry		146.0	47.0m					
166.0' (50.6m)									
166.0' (50.6m)	tourmaline, hematite in tufts.								
169.0' (51.5m)			Box 9						
169.0' (51.5m)	bleached andesite with cracked breccia		156.0	47.0m					
173.0' (52.7m)	172.0' (52.4m) - 173.0' (52.7m) and light green		166.0	52.7m					
	quartz.								
173.0' (52.7m)	bleached andesite, vuggy quartz veinlet,								
178.0' (54.6m)	1/2" at 60° to ca. cracked texture		Box 10						
178.0' (54.6m)	tuffaceous andesite, barren quartz		176.0	52.7m					
206.0' (62.8m)	veinlet at 186.0' (56.9m) vuggy, 1" at 45°		186.0	58.5m					
	to ca; stockwork at 193.0' (58.8m) 1" barren								
	flat quartz veinlet at 200.0' (61.0m)		Box 11						
	hematite rich flow-banding at 199.0'		196.0	58.5m					
	(60.7m) core quite chlorite rich.		206.0	64.3m					

DRILL HOLE RECORD

BISHOP MINES LTD.

Property Topky, B.C. #305, 1212 West Broadway, Vancouver, British Columbia V6H 1G6 291.0 m
 District Omineca Hole No. 81-2 Length 955.0 ft
 Commenced March 75/84 Location Tests at — Hor. Comp. —
 Completed April 5/84 Core Size ND Corr. Dip -90° Vert. Comp. —
 LAT. Survey not completed DEP. Survey not completed ELEV. 1129m 3705 ft True Brg. — Logged by CH Stanley
 Objective To test the southern extension of the bleached zone established % Recov. >95% Date Apr 13/84

Claim Silver Cup
 T Brg. —
 Collar Dip -90°
 Elev. 1129m 3705 ft
 Length 291.0m 955.0 ft

METERS from to	DESCRIPTION	ESTIMATED % MINERAL	RECOVERY		SAMPLE INTERVAL	SAMPLE NO.	Length	ANALYSIS									
			RUN#	SHORT				Ag	Pu	Cu	Pb	Zn	% Recovery				
206.0'(67.9m) - 215.0'(75.6m)	tuftaceous andesite, chlorite rich (SOFT) and very rich in hematite, especially at 205.0'(62.5m) - 216.0'(65.9m), 225.0'(68.6m) - 226.0'(68.9m), 230.0'(70.1m) - 248.0'(75.6m)		BLOCKS	MIT													
	chlorite rich and very soft; 244.0'(74.4m) - 244.31'(74.5m) dacitic band at 248.0'(75.6m) very sharp contact and rock after 248.0'(75.6m) appears dacitic. FULT 249.0'(75.9m) - 248.0'(75.6m) dacitic, bleached.																
248.0'(75.6m) - 248.5'(75.8m)			BOX 12														
248.5'(75.8m) - 250.0'(76.2m)	badly broken, soft, hematite, chlorite rich, quartz veins @ 10° to ca at 248.5'(75.8m) - 249.0'(75.9m) fault gouge, heavy pyrite, gouge, black.																
250.0'(76.2m) - 250.0'(76.4m)	badly broken, pyritic, dacite.		BOX 13														
250.0'(76.4m) - 255.5'(77.9m)	appears well mineralized in dacitic section.		236.0	70.1m													
255.5'(77.9m) - 256.5'(78.1m)	quartz veins with sulfides.		246.0	75.8m													
256.5'(78.1m) - 257.5'(78.5m)	badly broken, soft, hematite, chlorite rich, quartz veins @ 10° to ca at 248.5'(75.8m) - 249.0'(75.9m) fault gouge, heavy pyrite, gouge, black.																
257.5'(78.5m) - 263.5'(80.3m)	badly broken, pyritic, dacite.		Box 14														
263.5'(80.3m) - 264.5'(81.3m)	cherty horizon, intense micro-fracturing and local bleaching.		250.0	75.8m													
264.5'(81.3m) - 266.5'(81.7m)	appears well mineralized in dacitic section.		264.0	81.1m													
266.5'(81.7m) - 267.5'(81.9m)	quartz veins with sulfides.																
267.5'(81.9m) - 268.5'(82.1m)	quartz veins with sulfides.																
268.5'(82.1m) - 269.5'(82.3m)	quartz veins with sulfides.																
269.5'(82.3m) - 270.5'(82.5m)	quartz veins with sulfides.																
270.5'(82.5m) - 271.5'(82.7m)	quartz veins with sulfides.																
271.5'(82.7m) - 272.5'(82.9m)	quartz veins with sulfides.																
272.5'(82.9m) - 273.5'(83.1m)	quartz veins with sulfides.																
273.5'(83.1m) - 274.5'(83.3m)	quartz veins with sulfides.																
274.5'(83.3m) - 275.5'(83.5m)	quartz veins with sulfides.																
275.5'(83.5m) - 276.5'(83.7m)	quartz veins with sulfides.																
276.5'(83.7m) - 277.5'(83.9m)	quartz veins with sulfides.																
277.5'(83.9m) - 278.5'(84.1m)	quartz veins with sulfides.																
278.5'(84.1m) - 279.5'(84.3m)	quartz veins with sulfides.																
279.5'(84.3m) - 280.5'(84.5m)	quartz veins with sulfides.																
280.5'(84.5m) - 281.5'(84.7m)	quartz veins with sulfides.																
281.5'(84.7m) - 282.5'(84.9m)	quartz veins with sulfides.																
282.5'(84.9m) - 283.5'(85.1m)	quartz veins with sulfides.																
283.5'(85.1m) - 284.5'(85.3m)	quartz veins with sulfides.																
284.5'(85.3m) - 285.5'(85.5m)	quartz veins with sulfides.																
285.5'(85.5m) - 286.5'(85.7m)	quartz veins with sulfides.																
286.5'(85.7m) - 287.5'(85.9m)	quartz veins with sulfides.																
287.5'(85.9m) - 288.5'(86.1m)	quartz veins with sulfides.																
288.5'(86.1m) - 289.5'(86.3m)	quartz veins with sulfides.																
289.5'(86.3m) - 290.5'(86.5m)	quartz veins with sulfides.																
290.5'(86.5m) - 291.0'(86.6m)	quartz veins with sulfides.																

Sample No.	Interval	Length	Ag	Pu	Cu	Pb	Zn	% Recovery
31555B	26.2m - 27.4m	1.2m	22	5.03	0.01	0.06	0.06	
31556B	27.4m - 27.9m	0.5m	18	0.16	0.01	0.24	0.48	
31557B	27.9m - 28.1m	0.3m	53	0.48	0.06	0.81	2.08	
31558B	28.1m - 28.5m	0.4m	24	0.32	0.01	0.20	0.40	

DRILL HOLE RECORD

BISHOP MINES LTD.

Property Topley, B.C. #305, 1212 West Broadway, Vancouver, British Columbia V6H 1G6 291.0m
 District Omineca Hole No. B4-2 Length 955.0ft
 Commenced March 25/89 Location Tests at — Hor. Comp. —
 Completed April 5/89 Core Size NR Corr. Dip -90° Vert. Comp. —
 LAT. Survey not completed DEP. Survey not completed ELEV. 1129m 3705ft True Brq. — Logged by CH Stanley
 Objective To test the southern extension of the bleached zone established % Recov. 795% Date April 3/89

Claim Silver Cup
 T Brq. —
 Collar Dip -90°
 Elev. 1129m 3705ft
 Length 221.0m 955.0ft

METERS from to	DESCRIPTION	ESTIMATED % MINERAL	RECOVERY RUN/FT	SHORT	SAMPLE INTERVAL	SAMPLE NO.	Length	ANALYSIS	% Recovery
317.0' (97.7m) -	medium green feldspar porphyry agglomerate		B5X15	111T					
333.0' (101.5m)	with incipient bleaching; minor 1/4" quartz veinlets at 318.0' (97.0m), 323.0' (98.5m), 324.0' (98.8m), 328.0' (100.0m), 329.0' (100.3) with local bleaching, good pyrite throughout.		B5X17						
333.0' (101.5m)	argillite dike with minor quartz vein and local bleaching at 334.0' (101.8m)		B5X19						
334.0' (101.8m)	medium green feldspar porphyry agglomerate, 2" pebbly fault gouge at 335.0' (102.1m). From 347.0' (105.8m) to 347.2' (105.9m) flat lying barren quartz calcite veinlet, weak incipient bleaching throughout but stronger locally at 357.8' (109.1m) and 369.0' (112.5m) core generally rich in hematite and chlorite.		B5X19						
334.5' (101.8m)			335.0	102.1m					
337.0' (113.7m)			345.5	108.1m					
			B5X20						
			355.8	108.2m					
			366.0	113.7m					
372.0' (113.7m)	dark green feldspar porphyry agglomerate		B5X21						
419.0' (127.7m)	good pyrite 374.0' (114.0m) - 375.0' (114.3m), quartz vein at 374.0' (114.0m) 2" at 5' to CR and vuggy calcite quartz veinlet at 374.5' (114.2m).		376.0	114.3m					
			377.2	114.1m					
			386.0						

LARGE BRECCIA FRAGMENTS 390.5' (119.1m) - 401.0' (122.3m)

DRILL HOLE RECORD

BISHOP MINES LTD.

Property Topley, B.C. District Drumheller Hole No. 84-2 Length 291.0 m / 955.0 ft
 Commenced March 25/84 Location Tests at — Hor. Comp. —
 Completed April 5/84 Core Size NQ Corr. Dip -90° Vert. Comp. —
 LAT. — DEP. — ELEV. 1129m 3705 ft True Brg. — Logged by SA/Stanley
 Objective To test the southern extension of the bleached zone established % Recov. >95% Date April 3/84

Claim Silver Cop.
 T Brg. —
 Collar Dip -90°
 Elev. 1129m 3705 ft
 Length 291.0m 955.0 ft

METERS from to	DESCRIPTION	ESTIMATED % MINERAL	RECOVERY		SAMPLE INTERVAL	SAMPLE NO.	Length	ANALYSIS	
			RUN	FE SHORT					% Recovery
			BLANKS	INT					
	Small flat 1/2" quartz veinlets at 381.2'(117.1m) and 385.2'(117.4m), flow banding containing hematite and chlorite from 376.0'(114.6m)-384.2'(117.1m), Fault gouge at 401.0'(122.3m)-401.5'(122.4m), 1" quartz veinlet at 403.5'(123.0m), 1" and 5" to 10" ch. vuggy steep-dipping quartz veinlet, 1/2" wide 404.0'(123.6m) and 407.0'(124.1m) and 407.5'(124.2m)								
	ABUNDANT SPECULAR and EARTHY HEMATITE THROUGHOUT. Core badly broken from 411.0'(127.3m) onwards to 419.0'(127.7m)								
	418.0'(127.4m)-419.0'(127.7m) abundant quartz? but very vuggy.								
420.0'(127.7m)	tuffaceous andesite, 420.0'(128.1m) -		BX72						
424.5'(132.4m)	422.0'(128.7m) very steeply dipping quartz veins, 85° to 10, heavy w/ hematite		306.0	131.1m					
	424.5'(132.4m) dark green feldspar porphyry		406.0	131.2m					
476.0'(144.9m)	agglomerate		BX23						
			414.0	134.7m					
			424.0	139.9m					

DRILL HOLE RECORD

BISHOP MINES LTD.

Property Topley, B.C. #305, 1212 West Broadway, Vancouver, British Columbia V6H 1G6 291.0 m
 District Dominica Hole No. 84-2 Length 955.0 ft
 Commenced March 25/84 Location Tests at — Hor. Comp. —
 Completed April 5/84 Core Size NQ Corr. Dip -90° Vert. Comp. —
 LAT. ²¹¹¹⁰³ Completed DEP. ⁵¹¹¹⁰³ Completed ELEV. 1129m 3705ft True Brg. — Logged by CH Stanley
 Objective To test the southern extension of the bledved zone established % Recov. >95% Date April 3/84

Claim Silver Cup
 T Brg. —
 Collar Dip -90°
 Elev. 1129m 3705ft
 Length 221.0 m 955.0 ft

METERS from to	DESCRIPTION	ESTIMATED % MINERAL	RECOVERY		SAMPLE INTERVAL	SAMPLE NO.	Length	ANALYSIS								
			RUN	SHORT				Ag	As	Cu	Pb	Zn	% Recovery			
426.0' (129.9m) - 435.0' (132.6m)	dark, badly broken earthy hematite rich feldspar porphyry agglomerate		Blocks	1415												
435.0' (132.6m) - 455.5' (139.2m)	cherty andesite, dark green massive with concentrated hair-like and web-like opadite stringers		35V24													
455.5' (139.2m) - 462.5' (141.0m)	Feldspar porphyry agglomerate, medium green with incipient bleaching		435.8													
462.5' (141.0m) - 470.5' (143.5m)	456.5' (139.2m) - 458.0' (139.6m) and 461.5' (140.7m) - 462.5' (141.0m) pyrite		Box 25													
470.5' (143.5m) - 472.5' (144.1m)	heavy pyrite zone, feldspar porphyry agglomerate, medium green, incipient bleaching throughout with strong bleed-		Box 26													
472.5' (144.1m) - 476.0' (145.0m)	ing throughout with strong bleed- ing from 470.5' (143.5m) - 472.5' (144.1m). At 471.5' (143.8m) - 472.0' (143.9m) a flat 2" quartz vein with sulfides; minor quartz veinlets at 471.0' (143.6m) and 475.0' (144.8m)		465.5		142.2m - 142.5m	315638	0.3m	.05	6003	6.01	6.01	.01				
476.0' (145.0m) - 479.0' (146.1m)	darken feldspar porphyry agglomerate with chlorite, flow banding at 478.0' (145.7m). High propylitic alteration 462.5' (141.0m) - 476.0' (145.0m)		472.0		143.8m - 143.9m	315648	0.5m	.05	6003	6.01	6.01	.01	.02			
			476.0		143.6m - 143.9m	315655	0.3m	.18	.024	6.01	6.08	.14				

CORE GENERALLY HEMATITE RICH, SPECULAR.
 NOTE HIGH SPECULAR HEMATITE, EARTH
 HEMATITE AND PYRITE APPEAR TOGETHER.

DRILL HOLE RECORD

BISHOP MINES LTD.

#305, 1212 West Broadway, Vancouver, British Columbia V6H 1G6

Property	Topley, B.C.	District	Omineca	Hole No.	84-2	Length	291.0m 955.0ft
Commenced	March 25/84	Location		Tests at		Hor. Comp.	
Completed	April 5/84	Core Size	NQ	Corr. Dip	-90°	Vert. Comp.	
LAT. ^{Survey not completed}	Completed	DEP. ^{Survey not completed}	ELEV. 1129m 3705ft	True Brq.		Logged by	CA Stanley
Objective	To test the southern extension of the breached zone established			% Recov.	>95%	Date	April 4/84

Claim Silver Cup.
T Brq. —
Collar Dip -90°
Elev. 1129m 3705ft
Length 221.0m 955.0ft

METERS from to	DESCRIPTION	ESTIMATED % MINERAL	RECOVERY		SAMPLE INTERVAL	SAMPLE NO.	Length	ANALYSIS								
			RUN	SHORT				Ag	As	Cu	Pb	Zn	% Recovery			
516.2'(157.4m)	dolomite rich and hematite rich (specular) (porphyritic, fine-grained) feldspar porphyry agg/agglomerate; steeply dipping 75° E quartz-dolomite-calcite vein at 519.5' (158.4m)		516.25	11.1												
521.0'(158.8m)			526.0	57.4												
521.0'(158.8m)	tuffaceous andesite, micro-fracturing, filled with quartz-calcite 521.0'(158.8m) to 525.0'(160.1m) and epidote 525.0'(160.1m)- 528.0'(161.0m). Rich with specular hematite at 529.5'(161.4m), 3° vuggy calcite vein 20° to cherty section 532.5'(162.4m)-534.5' (163.0m)		Box 30													
536.0'(163.4m)			536.0	162.0m												
				546.0	168.6m											
536.0'(163.4m)		feldspar porphyry agglomerate, medium green with flow-banding, contains hematite, especially 539.0'(164.3m)- 542.0'(165.2m)		Box 31												
554.0'(168.9m)			556.0	168.6m	170.0m-170.3m	31566	0.3m	104	5.003	1.01	1.01	0.02				
554.0'(168.9m)	cherty, bleached section		566.0	171.2m												
556.0'(169.8m)																
556.0'(169.8m)	light green feldspar porphyry agglomerate or andesite porphyry in sections.															
571.5'(174.2m)																

557.0'(169.8m) - 559.0'(170.4m) highly porphyritic
at 560.0'(170.7m) somewhat bleached and is
highly brecciated and micro-fractured with
quartz, core has coarse cracked appearance,
highly silicified and is vuggy - crystalline. Sections quite vuggy, 554.0'(168.9m) - 556.0'(169.5m)
559.0'(170.1m) - 557.0'(170.4m), 561.0'(171.0m) - 563.0'(171.7m). Tourmaline at 563.0'(171.7m)
mineralized quartz vein, broken at 557.5'(170.0m) - 558.5'(170.3m)

DRILL HOLE RECORD

BISHOP MINES LTD.

Property Topky, B.C. #305, 1212 West Broadway, Vancouver, British Columbia V6H 1G6
 District Omineca Hole No. B0-2 Length 291.0m / 955.0ft
 Commenced March 25/84 Location Tests at — Hor. Comp. —
 Completed April 5/84 Core Size NO Corr. Dip -90° Vert. Comp. —
 LAT. Completed DEP. Survey not completed ELEV. 179m 3705 P True Brg. — Logged by A. Stanley
 Objective To test the southern extension of the bleached zone established % Recov. 795% Date April 4/84

Claim Silver Cup
 T Brg. —
 Collar Dip -90°
 Elev. 17.1m 3705ft
 Length 221.0m 955.0ft

METERS from to	DESCRIPTION	ESTIMATED % MINERAL	RECOVERY		SAMPLE INTERVAL	SAMPLE NO.	Length	ANALYSIS							
			RUN ²	SHORT				Ag	Am	Ca	Pb	Zn	F		
732.5'(223.3m) - 734.0'(223.8m)	dacite with crackled breccia texture, dark green mineral filling 733.5'(223.6m)		PLACKS	111											
734.0'(223.8m) - 736.0'(224.4m)	1" quartz vein soft calc, purple sulfides		736.0	23.8m	223.5m - 226.3m	31571B	0.9m	.08	.005	<.01	.06	.13			
736.0'(224.4m) - 738.0'(225.0m)	feldspar porphyry calcarenite with pink feldspar, tourmaline, pyrite and flow-banding.		742.0	23.8m	224.9m	31572B	0.3m	.02	<.003	<.01	.01	.02			
738.0'(225.0m) - 740.0'(225.6m)	738.0'(225.0m) - 739.0'(225.3m) - 740.0'(225.6m)		746.0												
740.0'(225.6m) - 742.0'(226.2m)	740.0'(225.6m) - 742.0'(226.2m)		746.0												
742.0'(226.2m) - 744.0'(226.8m)	742.0'(226.2m) - 744.0'(226.8m)		746.0												
744.0'(226.8m) - 746.0'(227.4m)	744.0'(226.8m) - 746.0'(227.4m)		746.0												
746.0'(227.4m) - 748.0'(228.0m)	746.0'(227.4m) - 748.0'(228.0m)		746.0												
748.0'(228.0m) - 750.0'(228.6m)	748.0'(228.0m) - 750.0'(228.6m)		746.0												
750.0'(228.6m) - 752.0'(229.2m)	750.0'(228.6m) - 752.0'(229.2m)		746.0												
752.0'(229.2m) - 754.0'(229.8m)	752.0'(229.2m) - 754.0'(229.8m)		746.0												
754.0'(229.8m) - 756.0'(230.4m)	754.0'(229.8m) - 756.0'(230.4m)		746.0												
756.0'(230.4m) - 758.0'(231.0m)	756.0'(230.4m) - 758.0'(231.0m)		746.0												
758.0'(231.0m) - 760.0'(231.6m)	758.0'(231.0m) - 760.0'(231.6m)		746.0												
760.0'(231.6m) - 762.0'(232.2m)	760.0'(231.6m) - 762.0'(232.2m)		746.0												

purple sulfides??

DRILL HOLE RECORD

BISHOP MINES LTD.

Property Topley, B.C. #305, 1212 West Broadway, Vancouver, British Columbia V6H 1G6
 District Dominica Hole No. 84-2 Length 291.0m
 Commenced March 25/84 Location Tests at --- Hor. Comp. ---
 Completed April 5/84 Core Size NQ Corr. Dip -90° Vert. Comp. ---
 LAT. completed DEP. survey not completed ELEV. 1129m 3705ft True Brg. --- Logged by CH Bradley
 Objective To test the southern extension of the bleached zone established % Recov. 795% Date April 9/84

Claim Silver Cup
 T Brg. ---
 Collar Dip -90°
 Elev. 1129m 3705ft
 Length 221.0m 955.0ft

METERS from to	DESCRIPTION	ESTIMATED % MINERAL	RECOVERY		SAMPLE INTERVAL	SAMPLE NO.	Length	ANALYSIS							
			RUN	SHORT				Ag	Au	Cu	Pb	Zn	% Recovery		
803.0'(264.0m) 815.0'(268.0m)	incipient bleaching in feldspar porphyry agglomerate with local propylitic alteration. Contains abundant micro-fracturing, tourmaline and specular hematite.		PL 9.5	1.5											
811.5'(267.4m) - 817.5'(269.7m)	Stockwork and quartz veinlets with good bleaching, purple sulfides ?? and pyrite, interbedded by quartz veinlets, broken, contains tourmaline and green gangue.		Box 45 816.0		247.4m 247.7m	31582B	0.3m	.04	.02	.01	.08	.01			
825.0'(271.0m) 841.0'(276.4m)	bleached andesite porphyry (could be infrasu, hornblende etc) 817.0'(269.1m) - 818.0'(269.4m), 1" veinlet at 850 to ca. appears to be sulfides dissemin ?? but mixed with a dilute greasy gangue, Abundant pink feldspars (X-RAY and EPOCHAN) 816.0'(268.8m) - 817.0'(269.1m) Crackled texture, tourmaline throughout core, but abundant from 821.0' (250.3m) - 826.0'(251.8m). Core quite pink and highly siliceous 825.0'(251.9m) 841.0'(256.4m)		Box 46 824.0 836.0		823.7m 823.7m	31583B	0.6m	.01	.02	.01	.04	.01			

DRILL HOLE RECORD

BISHOP MINES LTD.

Property Topley, B.C. #305, 1212 West Broadway, Vancouver, British Columbia V6H 1G6
 District Amineca Hole No. 89-2 Length 291.0m
 Commenced March 25/84 Location Tests at --- Hor. Comp. ---
 Completed April 5/84 Core Size NQ Corr. Dip -90° Vert. Comp. ---
 LAT. Survey not completed DEP. Survey not completed ELEV. 1129m 3705ft True Brg. --- Logged by PH Stanley
 Objective To test the southern extension of the bleached zone established % Recov. 795% Date April 4/84

Claim Silver Cup
 T Brg. ---
 Collar Dip -90°
 Elev. 1129m 3705ft
 Length 291.0m 955.0ft

METERS From To	DESCRIPTION	ESTIMATED % MINERAL	RECOVERY		SAMPLE INTERVAL	SAMPLE NO.	Length	ANALYSIS					
			RUN	SHORT				Ag	Au	Cu	Pb	Zn	% Recovery
841.0'(266.4m) 855.0'(260.2m)	massive dark green tuffaceous andesite, moderate micro-fracturing, 1-5° steeply dipping, 80° to CA, quartz vein with cpy. and purple sulfides?? disseminated. From 852.5'(259.9m) - 853.5'(260.2m) appears to be an ashey tuft, highly propylitic.		BOYS 47	INT	259.9m 257.9m	315818	0.7m	.07	<.003	<.01	<.01	.01	
855.0'(260.7m) 876.0'(267.1m)	dark green feldspar porphyry agglomerate, 4" flat and barren quartz vein at 870.0'(265.2m) beautifully formed crystals in var. intermittent local bleaching.		BOY 48.		261.0m 261.0m	315858	0.3m	.02	<.003	<.01	<.01	.01	
876.0'(267.1m) 877.5'(267.8m)	incipient bleached andesite.												
878.5'(267.8m) 915.0'(279.0m)	bleached andesite porphyry, intermittent purple sulfides?? with cpy. py. sugary texture, abundant quartz, crystalline, badly broken from 897.0'(273.5m). Broken quartz vein 896.5'(273.3m) - 899.0'(274.1m). Struck work. 900.0'(274.4m) - 902.5'(275.2m) GOOD BLEACHED SECTION!		BOY 49.		267.8m 268.1m 268.6m 269.4m 272.2m 272.6m 273.2m	315868 315878 315888 315898	0.3m 0.3m 0.2m 0.3m	.03 .10 .88 .01	<.003 <.003 <.003 <.003	<.01 <.01 <.01 <.01	.02 .03 .12 .01	.01 .01 .01 .01	

DRILL HOLE RECORD

BISHOP MINES LTD.

Property Topley, B.C. #305, 1212 West Broadway, Vancouver, British Columbia V6H 1G6
 District Omineca. Hole No. 89-2 Length 291.0m
 Commenced March 25/84 Location Tests at — Hor. Comp. —
 Completed April 5/84 Core Size NQ Corr. Dip -90° Vert. Comp. —
 LAT. survey not completed DEP. survey not completed ELEV. 1129m 3705ft True Brg. —
 Objective To test the southern extension of the bleached zone established % Recov. 79.5% Date April 6/84
 Logged by G.T. Kelly

Claim Silver Cup
 T Brg. —
 Collar Dip -90°
 Elev. 1129m 3705ft
 Length 291.0m 955.0ft

METERS from to	DESCRIPTION	ESTIMATED % MINERAL	RECOVERY		SAMPLE INTERVAL	SAMPLE NO.	Length	ANALYSIS						
			RUN	SHORT				Ag	Ar	Cu	Pb	Zn	% Recovery	
915.0'(2700m)	Bleached andesite porphyry, 917.0'(2799m)		BLK 15	11.5	223.3m - 224.1m	31591B	0.8m	.10	.003	.01	.01	.01		
937.0'(2872m)	919.0'(280.2m) Struwork quartz veinlets with purple sulfides ?? but grey sulfides ?? appear similar to 923.0'(281.4m) - 924.0'(281.7m), 925.0'(282.0m) - 926.0'(282.3m). Black streaks - tourmaline ??		BOX 50	273.3m	274.1m - 275.5m	31592B	0.8m	2.52	.003	.03	.03	.01		
	930.5'(283.7m) - 931.5'(284.0m) Appears to be sulfides in black material (py) in streaks, incipient bleaching.		BOX 51	279.0m	279.4m - 279.7m	31593B	0.3m	1.88	.003	.03	.01	.02		
922.0'(2792m)	dark feldspar porphyry agglomerate		BOX 51	279.0m	279.6m - 280.0m	31594B	0.4m	.15	.003	.01	.02	.01		
937.8'(281.4m)	Cherty or argillic zone, fine-grained yellow sulfides, heavy specular hematite (pin-head sulfides) disseminated in black siltst.		915.0	281.0m	281.1m - 281.4m	31595B	0.3m	.46	.003	.04	.70	.09		
937.8'(281.4m)			920.5	281.0m	282.0m - 282.3m	31596B	0.3m	.03	.003	.01	.01	.01		
935.0'(285.1m)			916.0	281.0m	282.0m - 282.9m	31597B	0.3m	.14	.003	.01	.01	.01		
935.0'(285.1m)				281.0m	282.7m - 283.1m	31598B	0.3m	.03	.003	.01	.01	.01		
935.0'(285.1m)	dark green feldspar porphyry agglomerate with cherty (flow-banded) zones.		BOX 52	281.0m	283.1m - 283.7m	31599B	0.6m	.02	.003	.01	.01	.01		
942.0'(287.2m)	Cherty zone, pyrite with distorted quartz calcite veinlet, 1" wide and 15° to ca, 942.5'(287.4m) - 947.0'(287.5m)		936.0	281.0m	287.2m - 287.8m	31600B	0.6m	.03	.003	.01	.01	.01		
944.0'(287.8m)	80° to ca, quartz veinlet, good pyrite and black mineral. Core contains abundant fine-grained yellow specs.		944.0	281.0m	287.8m - 288.1m	31601B	0.1m	.04	.003	.01	.01	.01		

CERTIFICATES OF ASSAY

ASSAY CERTIFICATE

SAMPLE TYPE : CORE - CRUSHED AND PRULVERIZED TO -100 MESH.
 AG AND AU BY FIRE ASSAYS

ASSAYER *D. Toye* DEAN TOYE, CERTIFIED B.C. ASSAYER

BISHOP RES FILE # B4-0427 PAGE# 1

SAMPLE	CU %	PB %	ZN %	AG OZ/TON	AU OZ/TON
55846	.01	.01	.05	.06	.005
55847	.01	.03	.02	.04	.001
55848	.01	.01	.01	.03	.002
55849	.01	.01	.01	.01	.001
55850	.01	.01	.01	.01	.001
55851	.01	.01	.01	.03	.001
55852	.01	.01	.01	.01	.001
55853	.01	.01	.01	.01	.001
55854	.01	.01	.01	.01	.001
55855	.01	.01	.01	.02	.001
55856	.01	.01	.01	.07	.001
55857	.01	.01	.01	.02	.001
55858	.01	.01	.01	.01	.001
55859	.01	.01	.01	.01	.001
55860	.01	.05	.03	.13	.010
55861	.01	.04	.04	.05	.001
55862	.01	.02	.03	.07	.002
55863	.01	.02	.01	.04	.003
55864	.01	.01	.01	.01	.001
55865	.01	.03	.01	.44	.003
55866	1.74	26.90	26.60	11.96	.286
55867	.36	4.59	6.38	5.56	.080
55868	.01	.11	.18	.13	.003
55869	.01	.02	.06	.32	.004
55870	.01	.01	.04	.17	.003
55871	.01	.12	.18	.13	.004
55872	.01	.01	.04	.15	.006
55873	.06	.02	.07	10.80	.010
55874	.01	.01	.03	.01	.002
55875	.01	.01	.06	.01	.004
55876	.01	.04	.09	.03	.006
55877	.03	.07	.03	2.50	.010
55878	.01	.01	.02	.02	.003
55879	.01	.01	.01	.05	.001
55880	.01	.01	.01	.01	.001
55881	.01	.01	.01	.01	.001
55882	.01	.01	.01	.07	.004
55883	.01	.01	.02	.06	.001

SAMPLE	CU %	PB %	ZN %	AG OZ/TON	AU OZ/TON
55884	.01	.01	.01	.01	.001
55885	.01	.01	.02	.01	.001
55886	.03	.01	.04	.17	.001
55887	.01	.03	.01	.03	.001
55888	.01	.02	.01	.01	.001
55889	.01	.01	.01	.01	.001
93496	.01	.11	.01	.11	.006
93497	.01	.03	.06	.05	.002
93498	.01	.01	.01	.01	.001
93499	.01	.01	.01	.01	.001
93500	.01	.03	.01	.01	.001



CHEMEX LABS LTD.

212 BROOKSBANK AVE.
NORTH VANCOUVER, B.C.
CANADA V7J 2C1

• ANALYTICAL CHEMISTS

• GEOCHEMISTS

• REGISTERED ASSAYERS

TELEPHONE: (604) 984-0221

TELEX: 043-52597

CERTIFICATE OF ASSAY

TO : BISHOP RESOURCES DEVELOPMENT LTD.

305-1212 WEST BROADWAY
VANCOUVER, B.C.
V6H 1G6

CERT. # : A8411240-001-

INVOICE # : 18411240

DATE : 18-APR-84

P.O. # : NONE

ATTN: CORBY STANLEY

Sample description	Prep code	Cu %	Pb %	Zn %	F %	Ag FA oz/T	Au FA oz/T
31551 B	207	<0.01	0.01	<0.01	--	0.02	<0.003
31552 B	207	<0.01	0.01	<0.01	--	0.02	<0.003
31553 B	207	<0.01	0.01	0.03	--	0.01	<0.003
31554 B	207	<0.01	0.05	0.07	--	0.02	<0.003
31555 B	207	<0.01	0.06	0.06	--	0.22	<0.003
31556 B	207	0.01	0.24	0.48	--	0.18	0.016
31557 B	207	0.06	0.81	2.50	--	0.53	0.048
31558 B	207	<0.01	0.20	0.40	--	0.24	0.032
31559 B	207	<0.01	<0.01	0.02	--	0.03	0.003
31560 B	207	<0.01	<0.01	0.01	--	0.03	<0.003
31561 B	207	<0.01	<0.01	0.01	--	0.10	<0.003
31562 B	207	<0.01	0.01	0.01	--	0.36	0.003
31563 B	207	<0.01	<0.01	0.01	--	0.05	<0.003
31564 B	207	<0.01	0.01	0.02	--	0.05	<0.003
31565 B	207	<0.01	0.08	0.14	--	0.18	0.024
31566 B	207	<0.01	<0.01	0.02	--	0.04	<0.003
31567 B	207	<0.01	0.04	0.04	--	0.08	<0.003
31568 B	207	<0.01	<0.01	0.01	--	0.01	<0.003
31569 B	207	<0.01	0.07	0.11	--	0.08	<0.003
31570 B	207	<0.01	0.03	0.04	0.058	0.02	<0.003
31571 B	207	<0.01	0.06	0.13	--	0.08	0.005
31572 B	207	<0.01	0.01	0.02	--	0.02	<0.003
31573 B	207	<0.01	0.04	0.03	--	0.03	<0.003
31574 B	207	<0.01	0.01	<0.01	--	0.15	0.003
31575 B	207	<0.01	0.03	0.03	--	0.20	<0.003
31576 B	207	0.01	0.20	0.02	--	1.70	0.006
31577 B	207	<0.01	0.02	0.02	--	0.16	0.003
31578 B	207	<0.01	0.01	0.02	--	0.06	<0.003
31579 B	207	<0.01	0.06	0.28	--	0.03	<0.003
31580 B	207	<0.01	<0.01	0.01	--	0.08	<0.003
31581 B	207	<0.01	0.01	0.01	--	0.18	<0.003
31582 B	207	<0.01	0.08	0.01	--	0.04	<0.003
31583 B	207	<0.01	0.04	<0.01	--	0.01	<0.003
31584 B	207	<0.01	0.01	0.01	--	0.07	<0.003
31585 B	207	<0.01	<0.01	0.01	--	0.02	<0.003
31586 B	207	<0.01	0.02	0.01	--	0.03	<0.003
31587 B	207	<0.01	0.03	<0.01	--	0.10	<0.003
31588 B	207	<0.01	0.12	0.01	--	0.88	<0.003
31589 B	207	<0.01	<0.01	0.01	--	0.01	<0.003
31590 B	207	<0.01	<0.01	0.01	--	0.06	<0.003

.....
Stanley Corby
Registered Assayer, Province of British Columbia

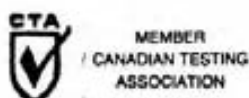



CHEMEX LABS LTD.

212 BROOKSBANK AVE.
NORTH VANCOUVER, B.C.
CANADA V7J 2C1

TELEPHONE: (604) 984-0221

TELEX: 043-52597

• ANALYTICAL CHEMISTS

• GEOCHEMISTS

• REGISTERED ASSAYERS

CERTIFICATE OF ASSAY

TO : BISHOP RESOURCES DEVELOPMENT LTD.

305-1212 WEST BROADWAY
VANCOUVER, B.C.
V6H 1G6

CERT. # : A8411240-002-
INVOICE # : I8411240
DATE : 18-APR-84
P.O. # : NONE

ATTN: CORBY STANLEY

Sample description	Prep code	Cu %	Pb %	Zn %	F %	Ag FA oz/T	Au FA oz/T
31591 B	207	0.01	0.01	<0.01	--	0.10	0.003
31592 B	207	0.03	0.03	0.01	--	2.52	<0.003
31593 B	207	0.03	0.01	0.02	--	1.88	0.003
31594 B	207	<0.01	0.02	0.01	--	0.15	<0.003
31595 B	207	0.04	0.70	0.09	--	0.46	<0.003
31596 B	207	<0.01	<0.01	<0.01	--	0.03	<0.003
31597 B	207	<0.01	<0.01	<0.01	--	0.04	<0.003
31598 B	207	<0.01	<0.01	0.01	--	0.03	<0.003
31599 B	207	<0.01	<0.01	<0.01	--	0.02	<0.003
31600 B	207	<0.01	<0.01	0.01	--	0.03	<0.003
69601 B	207	<0.01	<0.01	<0.01	--	0.04	<0.003

.....
Montezini
.....
Registered Assayer, Province of British Columbia





CHEMEX LABS LTD.

212 BROOKSBANK AVE.
NORTH VANCOUVER, B.C.
CANADA V7J 2C1

• ANALYTICAL CHEMISTS

• GEOCHEMISTS

• REGISTERED ASSAYERS

TELEPHONE: (604) 984-0221

TELEX: 043-52597

CERTIFICATE OF ASSAY

TO : BISHOP RESOURCES DEVELOPMENT LTD.

305-1212 WEST BROADWAY
VANCOUVER, B.C.
V6H 1G6

CERT. # : A8411240-001-

INVOICE # : 18411240

DATE : 18-APR-84

P.O. # : NONE

ATTN: CORBY STANLEY

Sample description	Prep code	Cu %	Pb %	Zn %	F %	Ag FA oz/T	Au FA oz/T
31551 B	207	<0.01	0.01	<0.01	--	0.02	<0.003
31552 B	207	<0.01	0.01	<0.01	--	0.02	<0.003
31553 B	207	<0.01	0.01	0.03	--	0.01	<0.003
31554 B	207	<0.01	0.05	0.07	--	0.02	<0.003
31555 B	207	<0.01	0.06	0.06	--	0.22	<0.003
31556 B	207	0.01	0.24	0.48	--	0.18	0.016
31557 B	207	0.06	0.81	2.50	--	0.53	0.048
31558 B	207	<0.01	0.20	0.40	--	0.24	0.032
31559 B	207	<0.01	<0.01	0.02	--	0.03	0.003
31560 B	207	<0.01	<0.01	0.01	--	0.03	<0.003
31561 B	207	<0.01	<0.01	0.01	--	0.10	<0.003
31562 B	207	<0.01	0.01	0.01	--	0.36	0.003
31563 B	207	<0.01	<0.01	0.01	--	0.05	<0.003
31564 B	207	<0.01	0.01	0.02	--	0.05	<0.003
31565 B	207	<0.01	0.08	0.14	--	0.18	0.024
31566 B	207	<0.01	<0.01	0.02	--	0.04	<0.003
31567 B	207	<0.01	0.04	0.04	--	0.08	<0.003
31568 B	207	<0.01	<0.01	0.01	--	0.01	<0.003
31569 B	207	<0.01	0.07	0.11	--	0.08	<0.003
31570 B	207	<0.01	0.03	0.04	0.058	0.02	<0.003
31571 B	207	<0.01	0.06	0.13	--	0.08	0.005
31572 B	207	<0.01	0.01	0.02	--	0.02	<0.003
31573 B	207	<0.01	0.04	0.03	--	0.03	<0.003
31574 B	207	<0.01	0.01	<0.01	--	0.15	0.003
31575 B	207	<0.01	0.03	0.03	--	0.20	<0.003
31576 B	207	0.01	0.20	0.02	--	1.70	0.006
31577 B	207	<0.01	0.02	0.02	--	0.16	0.003
31578 B	207	<0.01	0.01	0.02	--	0.06	<0.003
31579 B	207	<0.01	0.06	0.28	--	0.03	<0.003
31580 B	207	<0.01	<0.01	0.01	--	0.08	<0.003
31581 B	207	<0.01	0.01	0.01	--	0.18	<0.003
31582 B	207	<0.01	0.08	0.01	--	0.04	<0.003
31583 B	207	<0.01	0.04	<0.01	--	0.01	<0.003
31584 B	207	<0.01	0.01	0.01	--	0.07	<0.003
31585 B	207	<0.01	<0.01	0.01	--	0.02	<0.003
31586 B	207	<0.01	0.02	0.01	--	0.03	<0.003
31587 B	207	<0.01	0.03	<0.01	--	0.10	<0.003
31588 B	207	<0.01	0.12	0.01	--	0.88	<0.003
31589 B	207	<0.01	<0.01	0.01	--	0.01	<0.003
31590 B	207	<0.01	<0.01	0.01	--	0.06	<0.003

.....
Corby Stanley
Registered Assayer, Province of British Columbia





CHEMEX LABS LTD.

212 BROOKSBANK AVE.
NORTH VANCOUVER, B.C.
CANADA V7J 2C1

TELEPHONE: (604) 984-0221

TELEX: 043-52597

• ANALYTICAL CHEMISTS

• GEOCHEMISTS

• REGISTERED ASSAYERS

CERTIFICATE OF ASSAY

TO : BISHOP RESOURCES DEVELOPMENT LTD.

305-1212 WEST BROADWAY
VANCOUVER, B.C.
V6H 1G6

CERT. # : A8411240-002-
INVOICE # : I8411240
DATE : 18-APR-84
P.O. # : NONE

ATTN: CORBY STANLEY

Sample description	Prep code	Cu %	Pb %	Zn %	F %	Ag FA oz/T	Au FA oz/T
31591 B	207	0.01	0.01	<0.01	--	0.10	0.003
31592 B	207	0.03	0.03	0.01	--	2.52	<0.003
31593 B	207	0.03	0.01	0.02	--	1.88	0.003
31594 B	207	<0.01	0.02	0.01	--	0.15	<0.003
31595 B	207	0.04	0.70	0.09	--	0.46	<0.003
31596 B	207	<0.01	<0.01	<0.01	--	0.03	<0.003
31597 B	207	<0.01	<0.01	<0.01	--	0.04	<0.003
31598 B	207	<0.01	<0.01	0.01	--	0.03	<0.003
31599 B	207	<0.01	<0.01	<0.01	--	0.02	<0.003
31600 B	207	<0.01	<0.01	0.01	--	0.03	<0.003
69601 B	207	<0.01	<0.01	<0.01	--	0.04	<0.003

.....
Stefano

 Registered Assayer, Province of British Columbia

