



Province of British Columbia

Ministry of Energy, Mines and Petroleum Resources

ASSESSMENT REPORT TITLE PAGE AND SUMMARY

TYPE OF REPORT/SURVEY(S) PROSPECTING	TOTAL COST \$1764.50
---	-------------------------

AUTHOR(S) Forston R. Shandler SIGNATURE(S) Forston R. Shandler

DATE STATEMENT OF EXPLORATION AND DEVELOPMENT FILED Dec. 6/85 YEAR OF WORK 1985

PROPERTY NAME(S) BEAR CREEK

COMMODITIES PRESENT DIATOMITE

B.C. MINERAL INVENTORY NUMBER(S), IF KNOWN 92B-115

MINING DIVISION Victoria NTS 92B/12W

LATITUDE 48 degrees 31' North LONGITUDE 123 degrees 56' West

NAMES and NUMBERS of all mineral tenures in good standing (when work was done) that form the property [Examples: TAX 1-4, FIRE 2 (12 units); PHOENIX (Lot 1706); Mineral Lease M 123; Mining or Certified Mining Lease ML 12 (claims involved)]:

FRS 10 GEOLOGICAL BRANCH ASSESSMENT REPORT

OWNER(S) (1) Forston R. Shandler (2)

MAILING ADDRESS 4042 Hodgson Pl., Victoria, B.C., V8X 2K5

14,199

OPERATOR(S) (that is, Company paying for the work) (1) same (2)

FILMED

MAILING ADDRESS same

SUMMARY GEOLOGY (lithology, age, structure, alteration, mineralization, size, and attitude): The claim is underlain by quartz-biotite schist as defined in geological map #1553A-92B (NTS). The highest gold content in 15 rock samples is 0.41 grams per tonne.

REFERENCES TO PREVIOUS WORK GSC Map 1553A

TABLE OF CONTENTS

Title Page	page 1
Table of contents	" 2
Qualifications	" 3
Credentials	" 4
Introduction	" 5
Physical work performed	" 6
Itemized cost statement	" 7
Index Map	" 8

QUALIFICATIONS

I am a newcomer in the field of prospecting for minerals, having prospected for only three years. My qualifications are limited to having taken the Department of Mines prospecting and geology course (basic) three times. I have not had an opportunity to do any field work with an experienced prospector, though I have had the benefit of their advice on several occasions. As a senior citizen I am neither interested nor eligible to work for hire by a mining company, and I have not met an experienced prospector with whom I could form a partnership.

This is my first assessment report.



VICTORIA, BRITISH COLUMBIA

COMMUNITY EDUCATION SERVICES

This is to certify that

FORSTON SHANDLER

**has successfully completed a course
of 58 hours duration in**

PROSPECTING - GEOLOGY - BASIC

84-12-04

DATE

DIRECTOR OF COMMUNITY EDUCATION SERVICES



VICTORIA, BRITISH COLUMBIA

COMMUNITY EDUCATION SERVICES

This is to certify that

FORSTON SHANDLER

successfully completed a course of 53 hours duration in

PROSPECTING - GEOLOGY - ELEMENTARY

82-02-25

Date

INSTRUCTOR

DIRECTOR OF COMMUNITY EDUCATION SERVICES

INTRODUCTION

The FRS-10 claim is located about 20 km. from Sooke and is accessed via Butler Main to Jordan River and by Walker Main which joins Butler Main at Jordan River. The LCP is located at 123 degrees 56' W. and 48 degrees 31' N.

The property consists of 12 units, 2 south and 6 west. There was no previous owner.

10 of these units lie on the west side of Jordan River, which can only be reached on foot because Butler Main has a locked gate across it. A request for a road-use permit was made to C.I.P Inc., in May. Four phone calls and two double registered letters produced no results. This resulted in considerable loss of time and only a minimum of prospecting equipment was carried on the traverses.

The assessment work consisted of five traverses on the various logging roads cutting through the property, noting outcrops and taking samples as detailed in the report.

PHYSICAL WORK PERFORMED

- 13/10/85 Traverse south of Butler Main along east boundary of FRS 10 and south boundary of FRS10. Except for one rock outcrop area is covered by overburden. Two samples taken.
- 19/10/85 Traverse along Walker Main. Six samples taken.
- 20/10/85 Traverse 75m south of gate across Butler Main and 152m up hill east side of road to point designated station "A". Four samples taken. Then 200m south to point designated station "B", 116m above road. Four samples taken.
- 26/10/85 Traverse down road south of Walker Main, past powder magazines. Seven samples taken.
- 27/10/85 Traverse along upper logging road leading off Walker Main to stations designated "O-1" and "O-2". Four samples taken.

All samples were taken home, crushed, coarse-screened and examined with 60X binocular microscope. 15 samples were sent to Chemex Labs to be analysed for au and ag & ver content.

Samples 10-2,	au 0.012/t	ag *	Quarry, junction of
Q-1	.*	*	Walker Main and rd.
Q-2	*	*	to powder mag.
A-2	*	*	Stations "A" & "B"
A-3	*	*	
B-2	*	*	
B-3	*	*	
W-1	*	*	Quarry approx 1000m
W-2	0.006/t	*	west on Walker Main south side of rd.
P-1	*	*	97m { From junction
P-2	*	*	128m } of Walker Main on
P-3	0.006/t	*	300m { Powder mag. rd.
P-4	*	*	#2 Powder Mag.
O-1	*	*	Upper logging
O-2	*	*	road

02/c

ITEMIZED COST STATEMENT

Date	Man-days	Rates per day per man.	Sub-Total
13/10/85	2	\$ 100.00	\$ 200.00
19/10/85	2	\$ 100.00	\$ 200.00
20/10/85	2	\$ 100.00	\$ 200.00
26/10/85	2	\$ 100.00	\$ 200.00
27/10/85	2	\$ 100.00	\$ 200.00
			<u>\$ 1000.00</u>
Cost of transportation at \$40.00/day, five days			\$ 200.00
Crush & examine samples-10 hrs at \$12.50/hr			\$ 125.00
Chemex Lab assay charges			\$ 199.50
Preparing report- 16 hours at \$12.50/hr			\$ 200.00
Miscellaneous field and office supplies and expenses			\$ 40.00
			Air-photos
			flagging tape
			hip-chain refills
			postage
			etc.
Total value of assessment work			\$1764.50

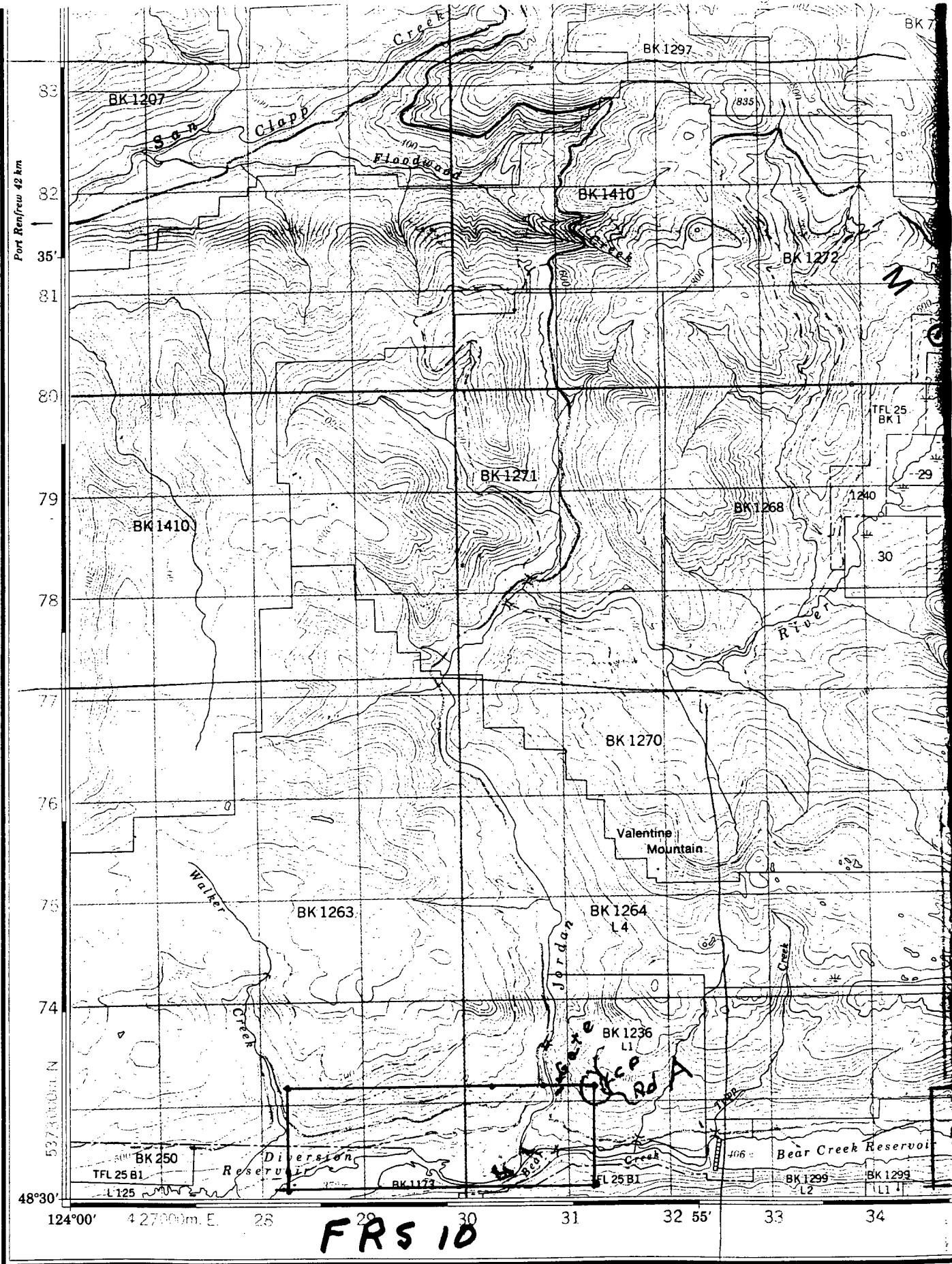

FRS 10

92 B/12 (NTS)

**S.W. corner
1:50,000**

Produced by the SURVEYS AND MAPPING BRANCH,
DEPARTMENT OF ENERGY, MINES AND RESOURCES,
from aerial photographs taken in 1976. Culture check 1978.
Published in 1980.

Copies may be obtained from the Canada Map Office,
Department of Energy, Mines and Resources, Ottawa,
or your nearest map dealer.

© 1980. Her Majesty the Queen in Right of Canada.
Department of Energy, Mines and Resources.

