

03/86

Prospecting

NARROWS I & NARROWS II CLAIMS

LOWER JERVIS INLET

SOUTHWESTERN BRITISH COLUMBIA

VANCOUVER MINING DISTRICT

92G/12W, 13W

FILMED

LAT. 49 DEG. 45 MIN.
LONG 123 DEG. 56 MIN.

JUNE 18/85

D. SCHINDELHAUER OWNER/OPERATOR

**GEOLOGICAL BRANCH
ASSESSMENT REPORT**

14,269

TABLE OF CONTENTS

| | Page |
|-----------------------------|--------------|
| INTRODUCTION | 1 |
| CLAIM IDENTIFICATION | 1 |
| WORK PROGRAMME CARRIED OUT | 2 |
| SOIL SAMPLING & ASSAY | 3 |
| COST STATEMENT | 4 |
| MAPS & EXHIBITS | AFTER PAGE 4 |
| STATEMENT OF QUALIFICATIONS | AFTER PAGE 4 |

INTRODUCTION

Narrows I and Narrows II are comprised of 7 units located in the Egmont, B.C. area. Location on claim map No. 92G. 13W. Attached claim map exhibit No. 1.

Purpose of this report is to outline assessment work carried out in the 1984/85 Calendar year.

CLAIMS

Narrows I (6 units) Record No. 1378
Narrows II (1 unit) Record No. 1379

Above claims grouped March 28, 1984.

All seven units are registered in the name of D. Schindelhauer.

WORK PROGRAMME CARRIED OUT

- 1) Re-established baseline flagging. Some flagging vandalized. Total 1000m. Flagging every 25 m.
- 2) Soil sampling carried out at 25m intervals. Total distance covered 1000 m. (see mapping exhibit II)
- 3) Carried out magnetometer survey over 1000 m. distance of baseline- (exhibit 4)
 Instrument used was Scintrex model MP-12.
- 4) All chemical assay work was carried out by Rossbacher laboratories Ltd. in North Vancouver. Copies of results as per Exhibit II and attached assay sheets.
 Standard atomic absorption techniques were used for all analyses.

ROSSBACHER LABORATORY LTD.

2225 S. SPRINGER AVENUE
 BURNABY, B.C. V5B 3N1
 TEL : (604) 299 - 6910

 CERTIFICATE OF ANALYSIS

TO : CHALICE MINING LTD.,
 1500-1176 W GEORGIA ST.,
 VANCOUVER, B.C.

CERTIFICATE#: 85056
 INVOICE#: 5171
 DATE ENTERED: 85-04-01
 FILE NAME: CHA85056
 PAGE # : 1

PROJECT: 5171
 TYPE OF ANALYSIS: GEOCHEMICAL

| PRE FIX | SAMPLE NAME | PPB Au |
|------------|-------------|-----------|
| S | LCP | 10 |
| S | BL 0+ 25N | 10 |
| S | 0+ 50N | 10 |
| S | 0+ 75N | 10 |
| S | 0+100N | 10 |
| S | 0+125N | 10 |
| S | 0+150N | 10 |
| S | 0+175N | 10 |
| S | 0+200N | 10 |
| S | BL 0+210N | 10 |
| S | 0+225N | 10 |
| S | 0+250N | 10 |
| S | 0+275N | 10 |
| S | 0+300N | 10 |
| S | 0+325N | 10 |
| S | 0+350N | 10 |
| S | 0+375N | 10 |
| S | -40m 0+400N | 10 |
| S | 0+425N | 10 |
| S | BL 0+450N | 10 |
| S | BL 0+475N | 10 |
| S | BL 0+ 17S | 10 |
| S | -40m 0+ 25S | 10 |
| S | -40m 0+ 50S | 10 |
| S | 0+ 75S | 10 |
| S | 0+100S | 10 |
| S | 0+125S | 10 |
| S | 0+150S | 10 |
| S | 0+200S | 10 |
| S | BL 0+225S | 10 |
| S | 0+250S | 10 |
| S | 0+275S | 10 |
| S | 0+300S | 10 |
| S | 0+325S | 10 |
| S | 0+350S | 10 |
| S | 0+375S | 10 |
| S | 0+400S | 10 |
| S | -40m 0+425S | 10 |
| S | 0+450S | 10 |
| S | BL 0+475S | 10 |

CERTIFIED BY : 

ITEMIZED COST BREAKDOWN OF WORK
PERFORMED DURING THE PERIOD.

| | | | |
|----|--|----------------------|------------------|
| 1) | Re-established baseline grid, total 1 line/kilometre by flagging, compass and chain Soil and magnetometer survey. | | |
| | D. Schindelhauer | 2 days/ 125 per day | \$250.00 |
| | M. Schindelhauer | 2 days/ 125 per day | \$250.00 |
| 2) | Transportation, Vancouver to Egmont, return, twice | | \$150.00 |
| 3) | Room and Board, 4 man days @ \$35/ day, | | \$140.00 |
| 4) | Field supplies | | \$10.00 |
| 5) | Assaying, 41 geochem analysis for Au sample preparation | \$157.50, \$26.80 | |
| | | <u>184.30</u> | \$184.30 |
| 6) | Report, 1 day at \$100.00/ day | | \$100.00 |
| 7) | Rental Magnetometer | | \$150.00 |
| | | TOTAL COST | <u>\$1234.30</u> |

ROSSBACHER LABORATORY LTD.

2225 S. SPRINGER AVENUE
BURNABY, B.C. V5B 3N1
TEL : (604) 299 - 6910

INVOICE

TO : CHALICE MINING LTD.,
1500-1176 W GEORGIA ST.,
VANCOUVER, B.C.
PROJECT No.:

INVOICE No.: 5171
CERTIFICATE No.: 85056
DATE ANALYSED: 85-04-01
FILE NAME: CHA85056

| QTY. | DESCRIPTION | | UNIT COST | SUB-TOTAL | TOTAL |
|------|-----------------------|----|-----------|-------------|------------------|
| 42 | GEOCHEM ANALYSIS FOR | Au | \$ 3.75 | \$ 157.50 | |
| 41 | SOIL/SILT PREPARATION | | 0.60 | 24.60 | |
| 1 | ROCK PREPARATION | | 2.20 | <u>2.20</u> | |
| | | | | | \$ 184.30 |
| | | | | | \$ 184.30 |
| | | | | | ===== |

TERMS - NET 30 DAYS

STATEMENT OF QUALIFICATIONS

I, D. Schindelhauer, certify that I have been employed by Chalice Mining for the past three years and have been involved extensively in field work under the direction of Dr. T. Groves, P.Eng. (B.C.), and D.R. MacQuarrie, B.Sc.

This work involved supervising a programme of geology geophysics and geochemistry.

This report is based on information and on field work carried out by myself and under my direct supervision.

I am presently President of CHALICE MINING INC.

dated at Vancouver, June 18/85

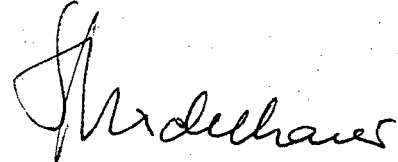

D. Schindelhauer

NARROWS I&II
 GRID MAP & SAMPLING RESULTS
 EXHIBIT II

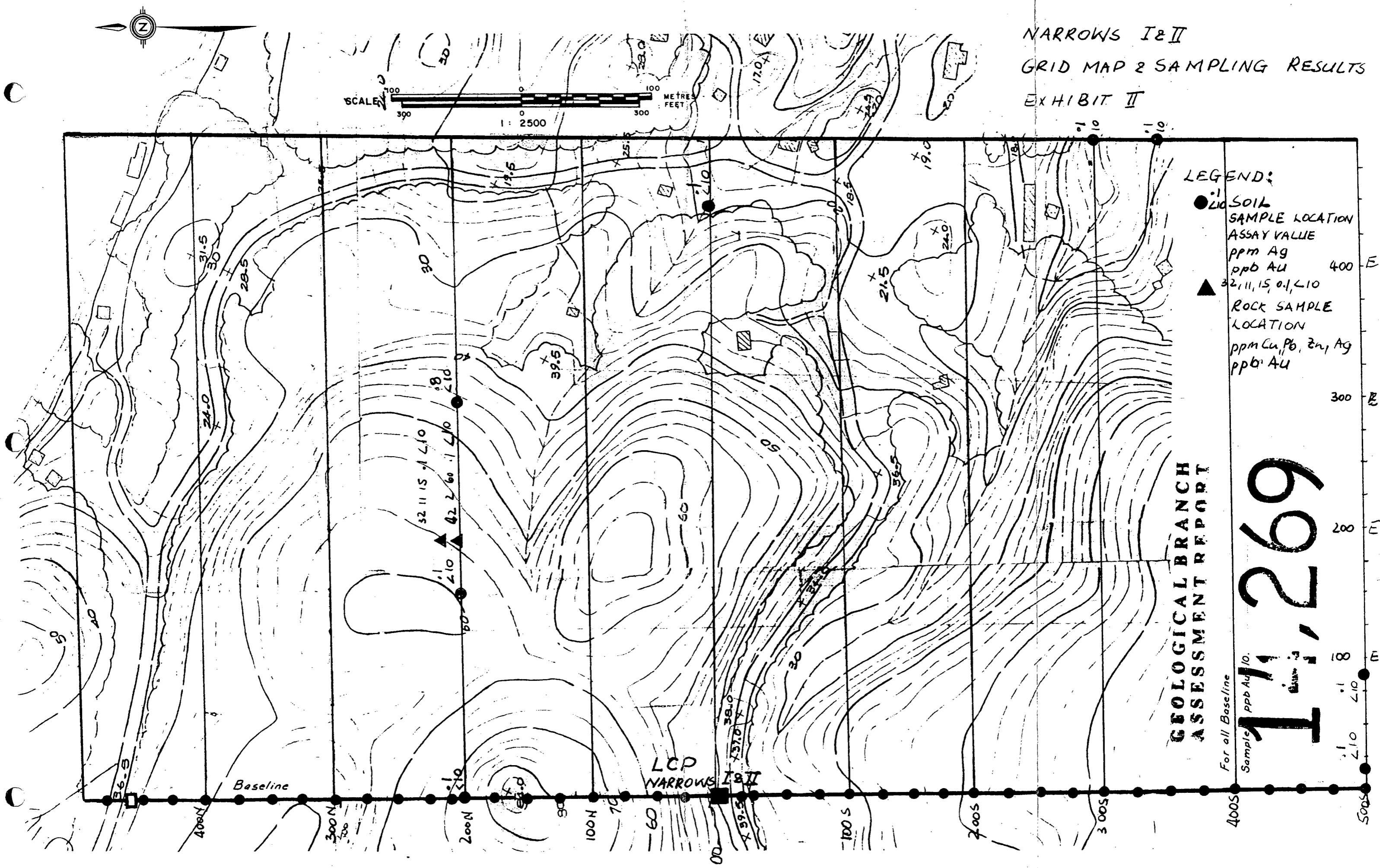

GEOLOGICAL BRANCH
 ASSESSMENT REPORT

For all Baseline
 Sample ppb Au/10:
11,269

Scale: 1cm = 100m

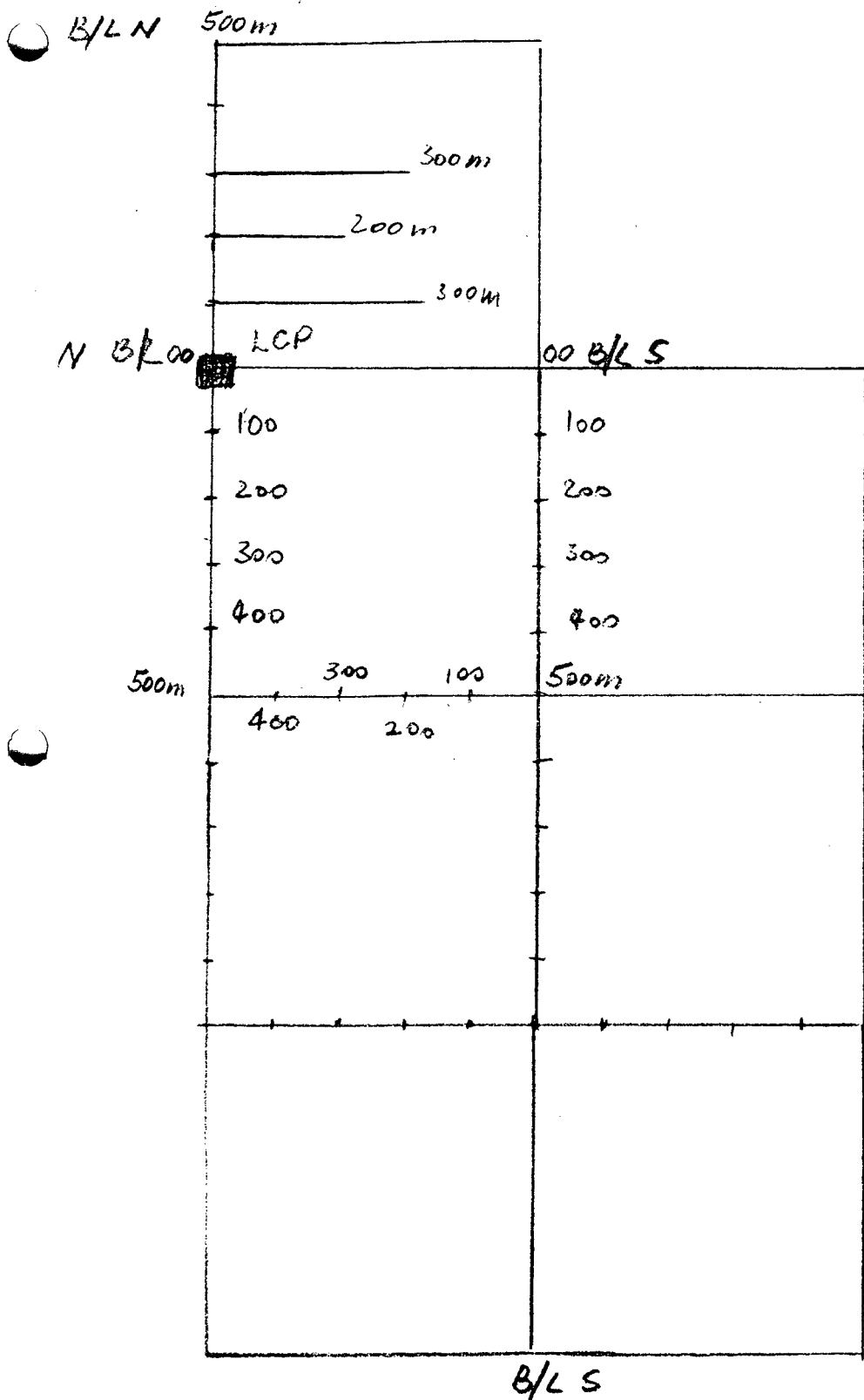

GRID COMPLETED

B/L 00 - 500 N
 100 N - 300 E
 200 N - 200 E
 300 N - 300 E

B/L 00 - 500 S
 500 S - 500 W
 500 W - 500 N

NARROWS 1211

EXHIBIT III

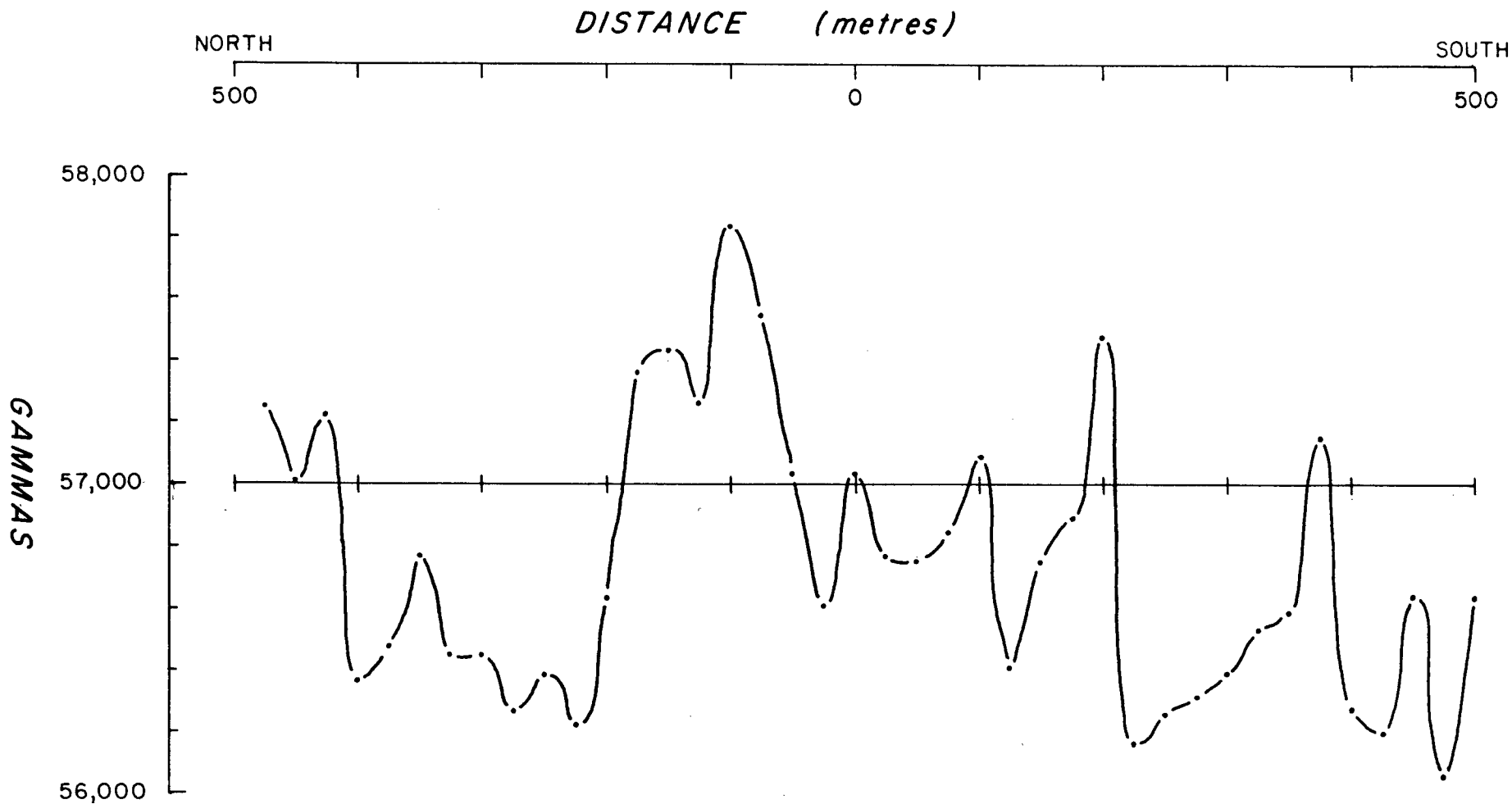

Magnetometer readings in gammas.

Instrument : Scintrex MP-2 Magnetometer

Survey date : March 22-23, 1985

Scales : Vertical 1 cm = 200 gammas

Horizontal 1 cm = 50 metres (1 : 5,000)

NARROWS I & II CLAIMS
MAGNETOMETER SURVEY
N-S BASELINE