

N. Lat.  $50^{\circ}25.2'$ W long.  $117^{\circ}08.9'$ 

82 K/6E

REPORT ON  
CALUMET 4676 (5), MOBBS 4715 (6),  
GALLO (6), CALUMET 2 (10)  
SLOCAN MINING DIVISION  
KOOTENAY LAND DISTRICT  
POPLAR CREEK, B. C.

for

Owner/Operator: MURJOH RESOURCES INC.

SUITE 705

543 GRANVILLE STREET

VANCOUVER, BRITISH COLUMBIA

V6C 1X8

by

Mike Linn, Geologist

Box 422,

Kaslo, B. C.

VOG 1M0

FILMED

December 4, 1985

**GEOLOGICAL BRANCH  
ASSESSMENT REPORT**

14,519

## TABLE OF CONTENTS

	<u>PAGE</u>
AREA MAP	1
TOPOGRAPHIC MAP	2
INTRODUCTION, HISTORY	3
SUMMARY AND CONCLUSIONS	3
PHYSIOGRAPHY, ACCESS	3A
CLAIM MAP	4
CLAIMS	5
GEOLOGY	5
LOCATION MAP	6
GEOLOGY MAP	7
CALUMET ADIT	8
SOIL GEOCHEMISTRY	9
ASSAY METHODS	9A-9B
SOILS LOCATION	10
SOILS A	11-14
SOILS B	15-18
WORK AND COST STATEMENT	19
CERTIFICATE	20
ASSAY SHEETS	

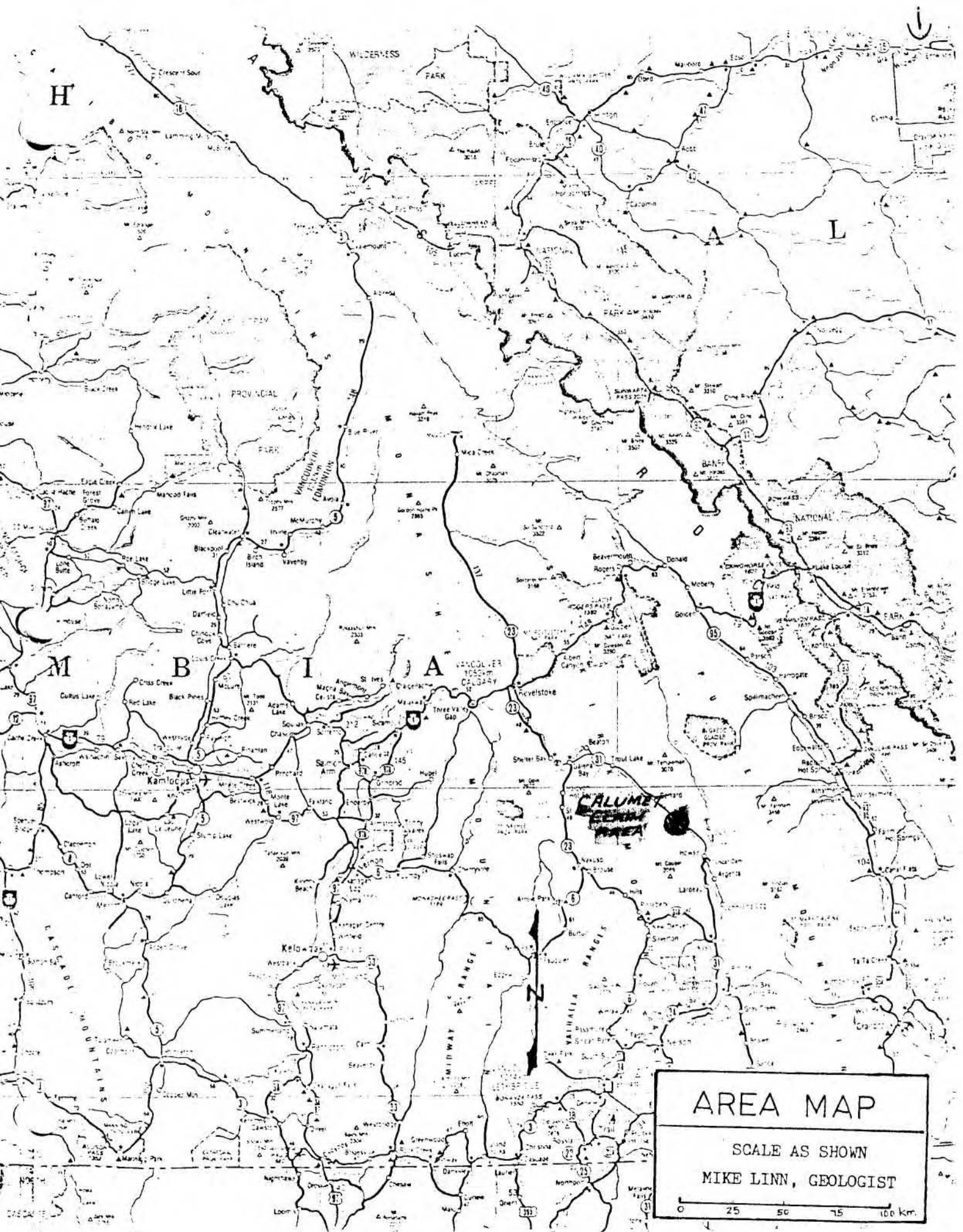

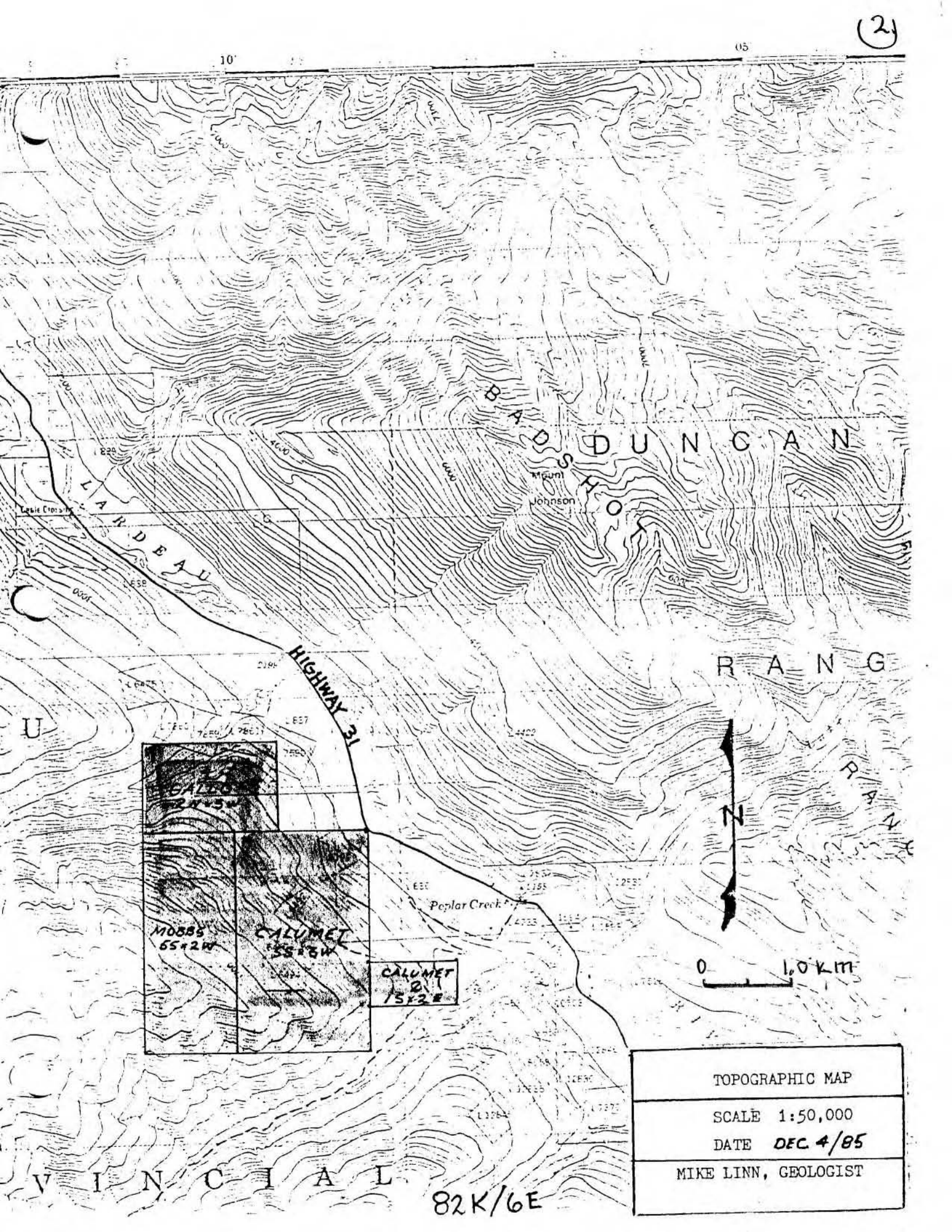

TOPOGRAPHIC MAP

SCALE 1:50,000

DATE DEC 4/85

MIKE LINN, GEOLOGIST

82K/6E

## INTRODUCTION

This report was prepared for Murjoh Resources Inc., Suite 705-543 Granville Street, Vancouver, B. C.

## HISTORY

From the " Report of the Minister of Mines ", 1915, K 322:

At the Calumet and Hecla, a property half a mile north-west of the town of Poplar, within a few hundred yards of the railway-track, development work was in progress this summer. On this property there is a mass of quartz, having a strike of N 45 degrees W, and a slight north-easterly dip some 20 feet wide-----several open-cuts have been made along the outcrop, and a shaft sunk thereon to a depth of 34 feet. Samples across the bottom of the shaft, No. 1-5 feet of quartz: gold .1 oz. ; silver 0.8 oz.; No. 2-3 feet of quartz, gold and silver, traces; No. 3-4 feet mixture schist and quartz: gold 0.15 oz.----

Two hundred and seventy feet down the hill north-easterly from the shaft, and some 40 feet below it, a crosscut was driven to tap the vein.

## SUMMARY AND CONCLUSIONS

Soil results have indicated areas in which further work should be done. A detailed grid should be extended up the slope from area "A". In area "B", isolated high silver and gold values should be checked, and detailed soil grids extended up the slope.



### PHYSIOGRAPHY

The Calumet claim group lies on the moderate to steep slopes west of Poplar Creek above the Lardeau River. The higher elevations on the Mobbs claim have many rock bluffs and slide areas. Some logging has been done on the lower slopes, but most of the claim area is still under tree cover.

### ACCESS

Access to the claims is by Highway 31 north from Kaslo to Meadow Creek on paved road, then to Poplar Creek on good all season gravel road, a distance of 30 kilometers. The NE corner of the Calumet is 2400 meters from the Poplar Creek bridge on Highway 31.

### PREVIOUS WORK

A description of some previous work from MM. 1915 is given under "History". Western Mines Limited did an extensive soil survey over the lower slopes in 1980, but did not go over 3500 feet in elevation in general.

### OBJECT OF WORK

The object of the work was to assess the potential of different areas on the claims, and to make a decision as to the direction of further work to be done. The location of anomalies from the previous work was also established.

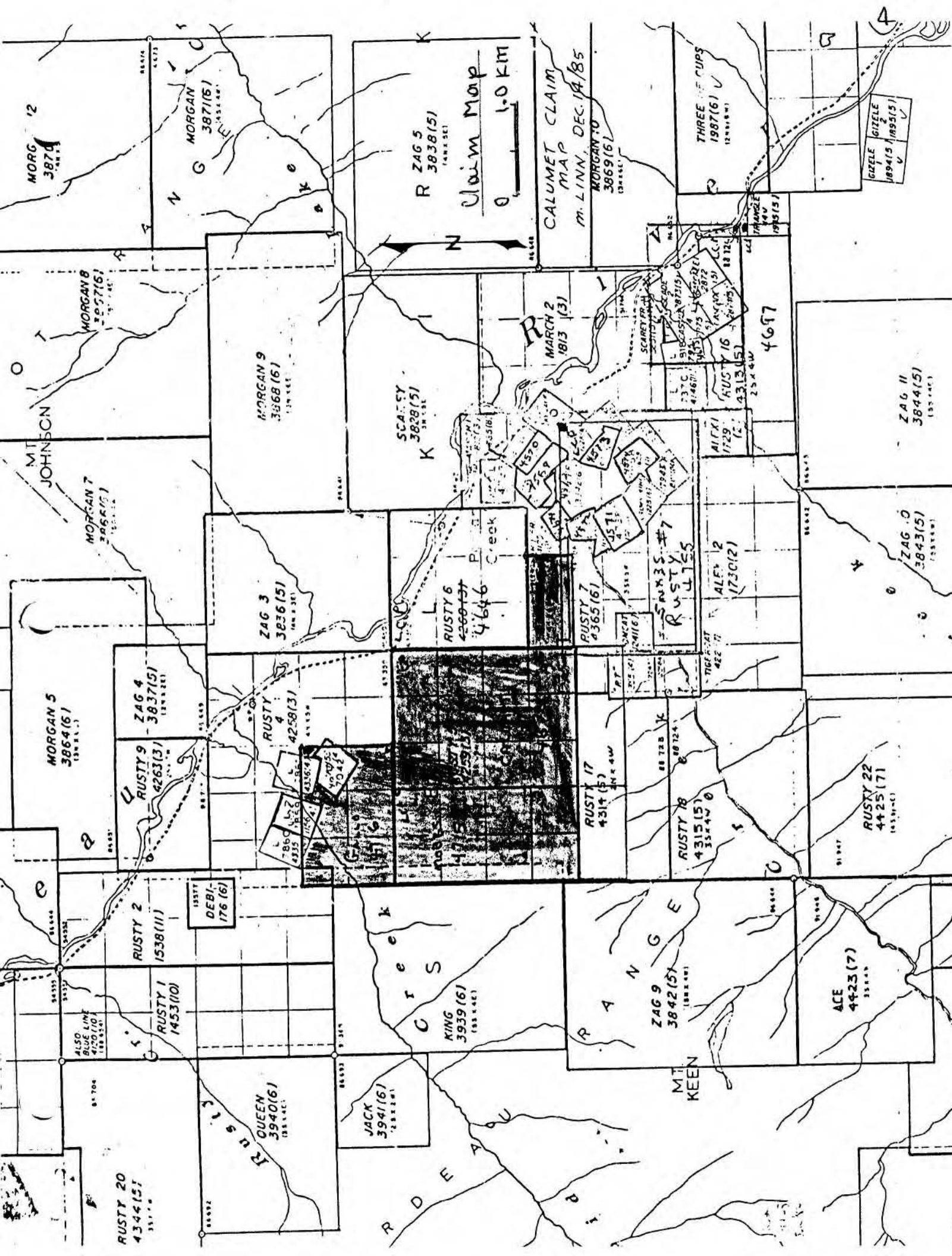

CLAIMS

CALUMET	5S x 3W	15 units	MAY
GALLO	2N x 3W	6 units	JUNE
MOBBS	5S x 2W	10 units	JUNE
CALUMET 2	1S x 2E	2 units	OCTOBER
	TOTAL	33 units	

GEOLOGY

The Calumet claim area is underlain by Paleozoic rocks of the Index Formation. Limy chlorite schist, massive greenstone , phyllites, and phyllitic quartzite were the rocks most abundant in the areas worked. West of the adit, light to dark phyllites were noted. In the area of soils "B", greenstone was predominant.

There has been a number of open cuts and stripping done on the large quartz vein above the adit. Assays recorded in the Minister of Mines give values of 0.15 and 0.1 for different areas of the vein, and 0.1 oz. per ton gold in the schist. These were taken around the Calumet shaft which has not been found.

The best sample result was 0.016 oz/T gold taken on the Calumet 2.



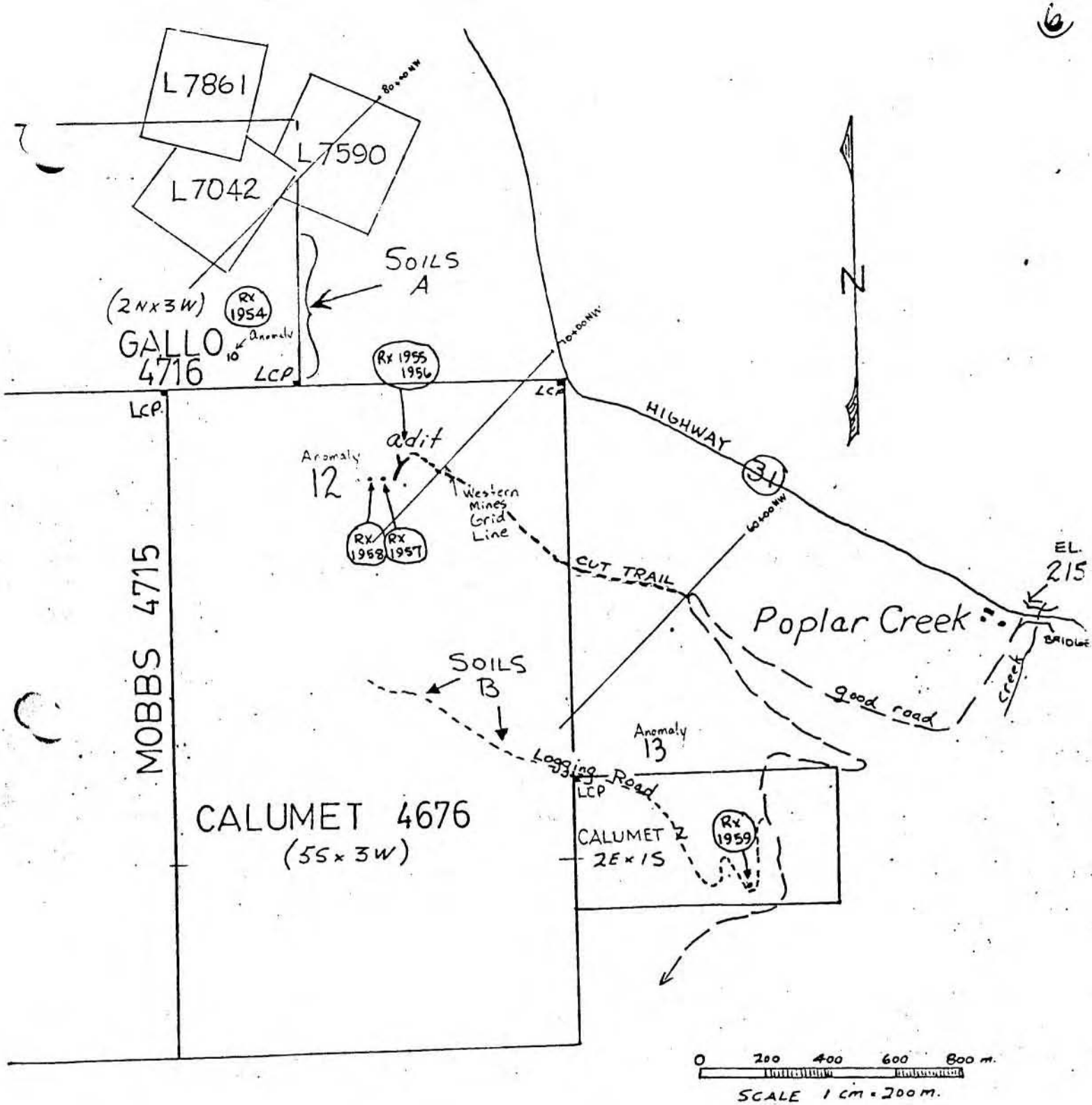

CALUMET
Location Map
M. LINN
Dec. 2/85

# CALUMET GEOLOGY

After G.S.C. Bulletin 193 by P.B. Read

5. massive greenstone, volcanic breccia  
limy green phyllite
4. limy chlorite schist
3. a. medium to dark gray phyllite, limy  
b. phyllitic quartzite

SCALE 1:50,000 enlarged 240%

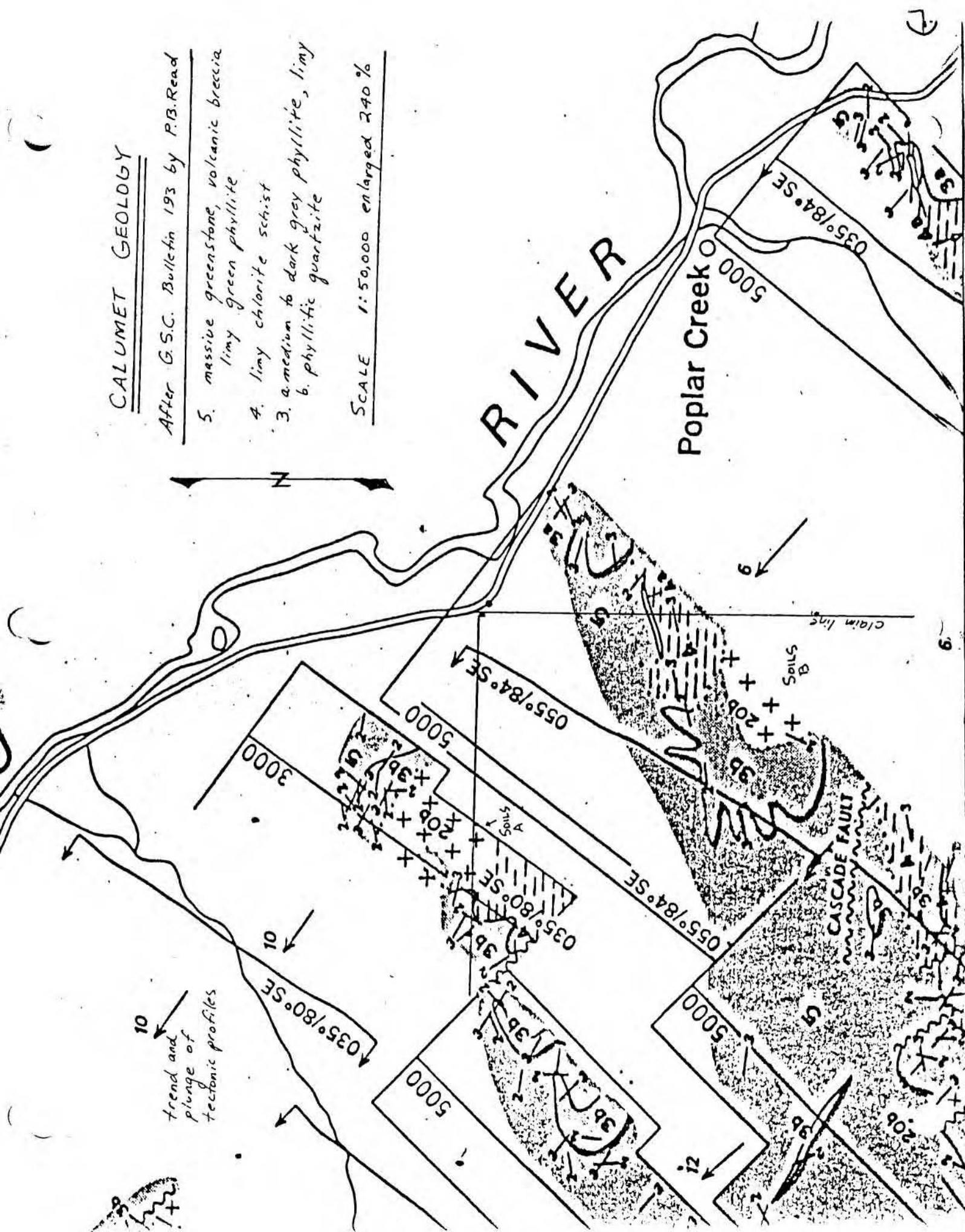

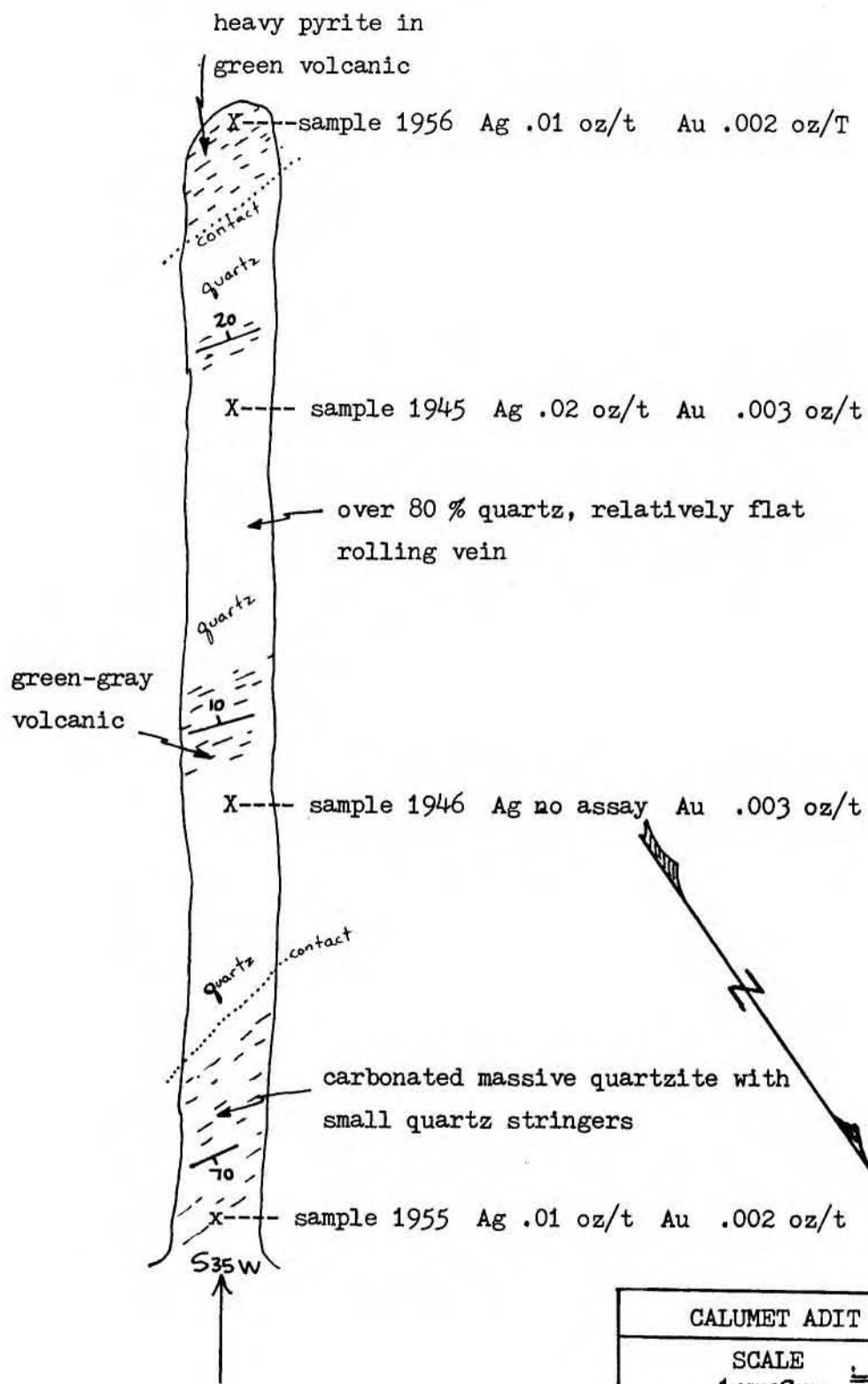

CALUMET ADIT
SCALE 1cm=2 m. 
M. LINN, Dec. 14/85

SOIL GEOCHEMISTRY:

Soils were collected with a narrow spade from 15 to 30 cm below organic debris. Due to some logged area in "B", soils were coarse from samples 58 to 66 on line 1.

<u>Cu</u> background was under 50 ppm	50 and under	48 samples
	51 to 99	17 "
	over 100	2 "

<u>Zn</u> over 300 ppm was anomalous	under 100	32
	100 to 200	26
	200 to 300	5
	over 300	4

<u>Ag</u> over 1.0 was anomalous	.5 and under	56
	.6 to .9	8
	over 1.0	3

<u>Au</u> over 20 ppb was anomalous	5 and less	58
	10 to 20	7
	more than 20	2

A total of 67 soil and 8 rock samples were taken.  
Following is information on the method of analyses supplied by Chemex Labs.

ROCKSASSAY METHODS

Cu % :

A 2 gram sub-sample is digested in a hot perchloric-nitric acid mixture for two hours, cooled, then transferred into a 250 ml. volumetric flask. Aluminum Chloride is added as an ionization suppressant for Mo. The solutions are then analyzed on an atomic absorption instrument.

ASSAY METHODS

Ag, Au (oz/T) :

Silver and gold analyses are done by standard fire assay techniques. In the sample preparation stage the screens are checked for metallics which, if present, are assayed separately and calculated into the results obtained from the pulp assay.

0.5 assay ton sub samples are fused in litharge, carbonate and silicious fluxes. The lead button containing the precious metals is cupelled in a muffle furnace. The combined Ag & Au is weighed on a microbalance, parted, annealed and again weighed as Au. The difference in the two weighing is Ag.



## SOILS

Copper, Lead, Zinc, Silver ppm:

1.0 gm sample is digested with perchloric-nitric acid ( $\text{HClO}_4\text{-HNO}_3$ ) for approximately 2 hours. The digested sample is cooled and made up to 25 mls with distilled water. The solution is mixed and solids are allowed to settle. Copper, lead, zinc and silver are determined by atomic absorption techniques. Silver and lead are corrected for background absorption.

Detection limit: Copper, Zinc - 1 ppm  
Silver - 0.2 ppm  
Lead - 2 ppm

### GOLD FA-AA METHOD

The sample fusion and cupellation is the same as the NAA-finish method.

Beads for AA finish are digested for 1/2 hr in 1 ml  $\text{HNO}_3$ , then 3 ml  $\text{HCl}$  are added and digest for 1 hour. The samples are cooled and made to a volume of 10 mls, homogenized and run on the AA against aqueous standards.

### ARSENIC PPM

A 1.0 gm sample is digested with a mixture of perchloric and nitric acid to strong fumes of perchloric acid. The digested solution is diluted to volume and mixed. An aliquot of the digest is acidified, reduced with  $\text{KI}$  and mixed. A portion of the reduced solution is converted to arsine with  $\text{NaBH}_4$  and the arsenic content determined using flameless atomic absorption.

Detection limit: 1 ppm

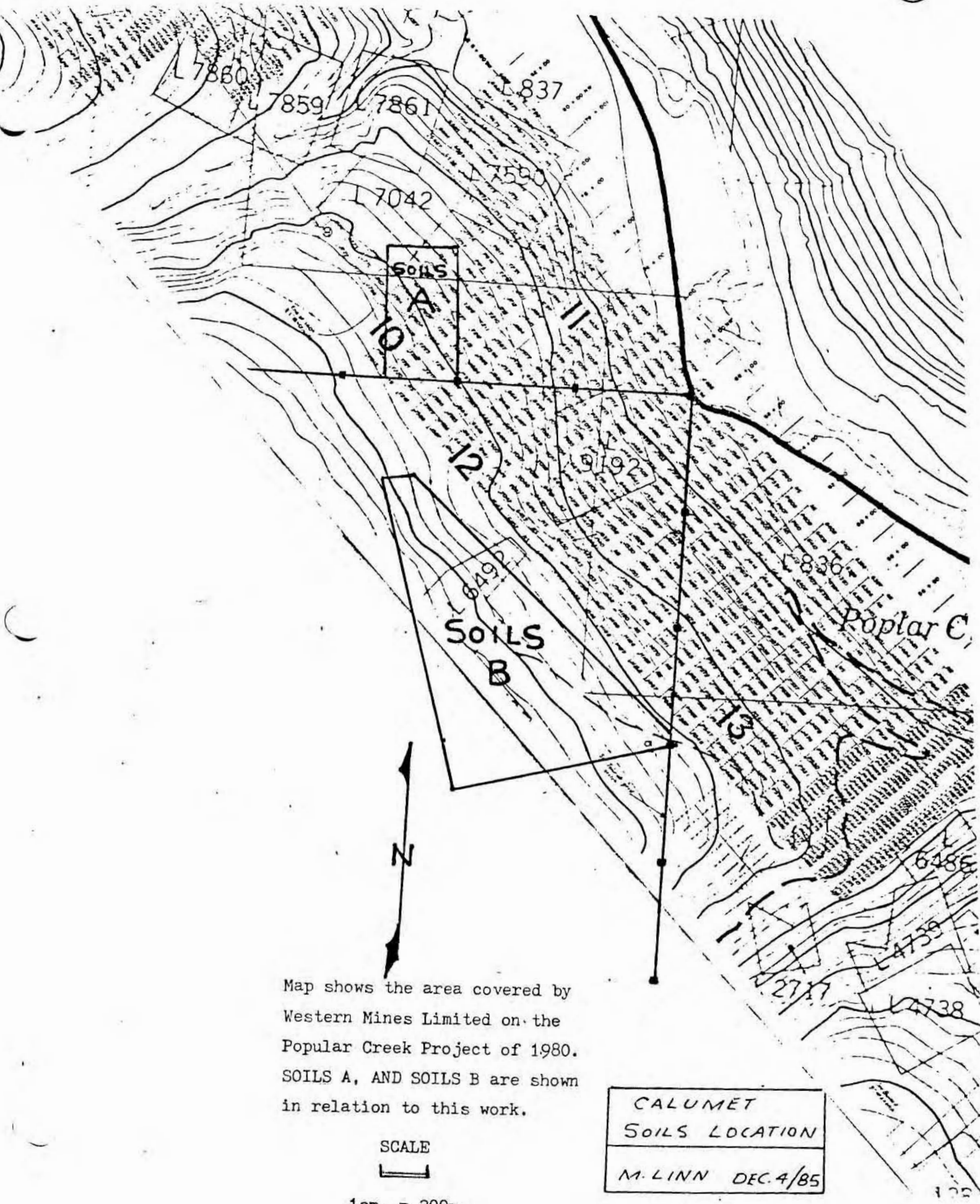

Map shows the area covered by  
Western Mines Limited on the  
Popular Creek Project of 1980.  
SOILS A, AND SOILS B are shown  
in relation to this work.

SCALE



1cm. = 200m.

CALUMET SOILS LOCATION
M. LINN DEC. 4/85

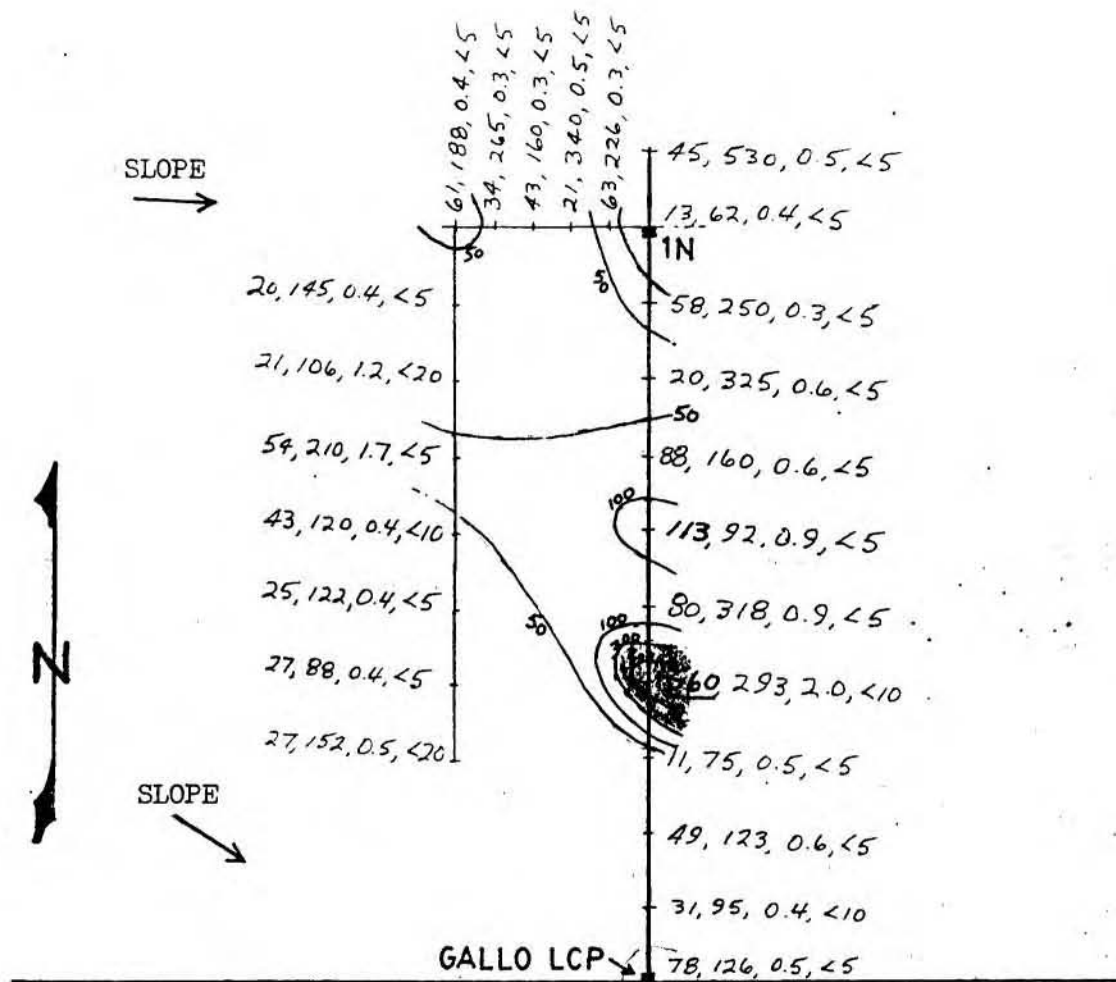

SCALE 1 cm = 50 m.  
0 50 100 150 200

#### LEGEND

—|— post and claim line  
Cu, Zn, Ag, Au assay order  
ppm Cu, 50, 100, 200, 500 contour interval

CALUMET, SOILS A
MURJOH RESOURCES INC.
M. LINN, DEC. 4/85

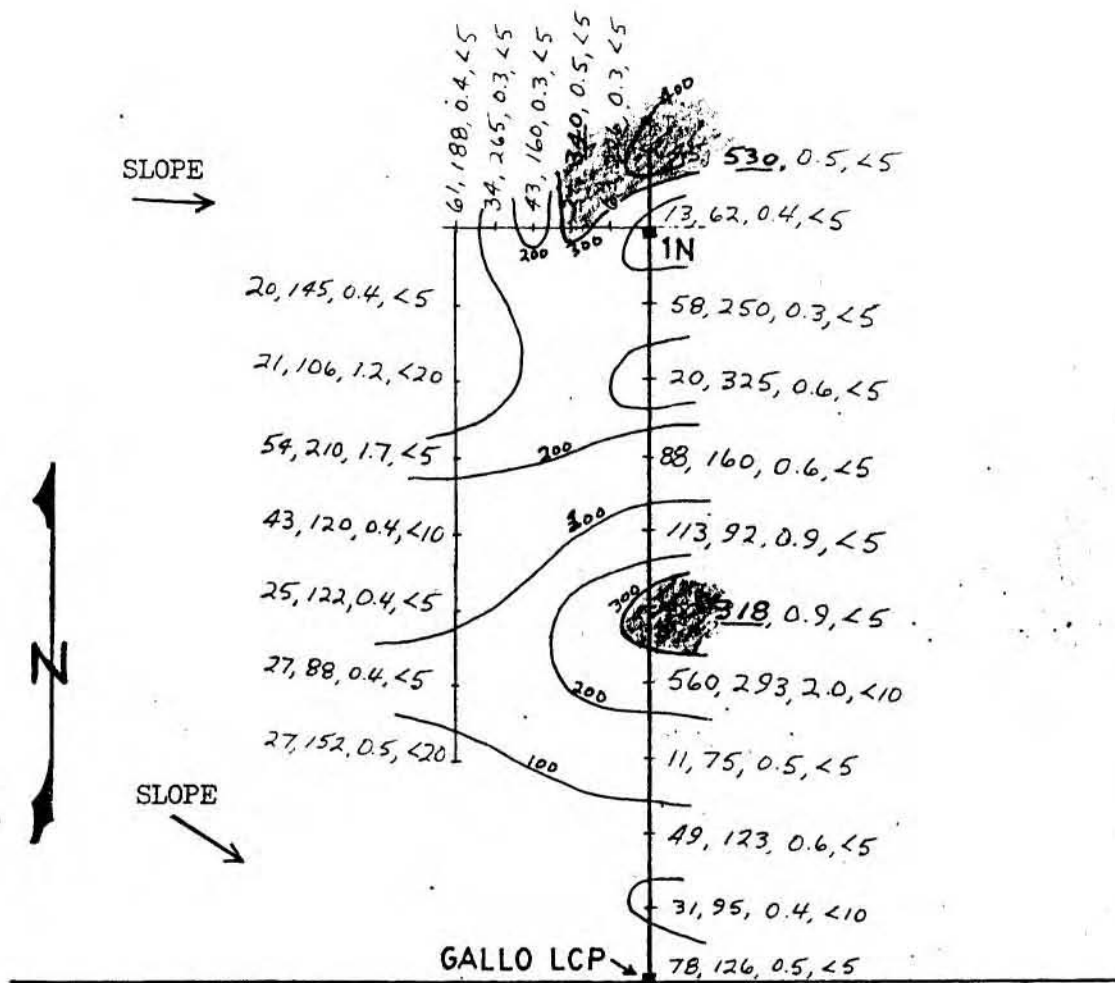

SCALE 1 cm = 50 m.

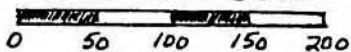

LEGEND

- post and claim line
- Cu, Zn, Ag, Au assay order
- Zn, 100, 200, 300, 400 contour interval

ppm

CALUMET, SOILS A
MURJOH RESOURCES INC.
M. LINN, DEC. 4/85

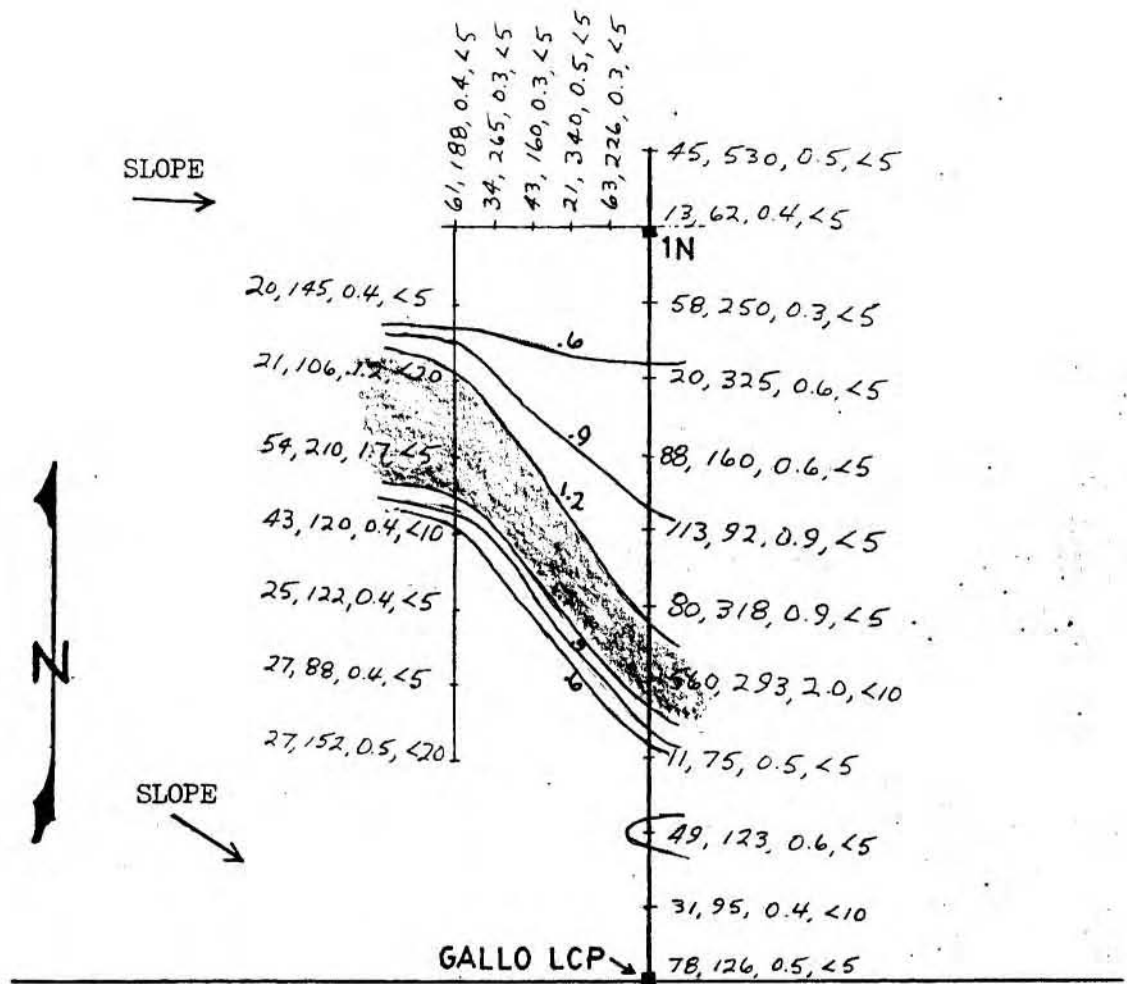

SCALE 1 cm = 50 m.  
0 50 100 150 200

LEGEND

- |— post and claim line
- Cu, Zn, Ag, Au assay order
- Ag. .6, .9, 1.2 contour interval

ppm

CALUMET, SOILS A
MURJOH RESOURCES INC.
M. LINN, DEC. 4/85



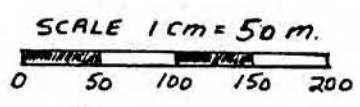
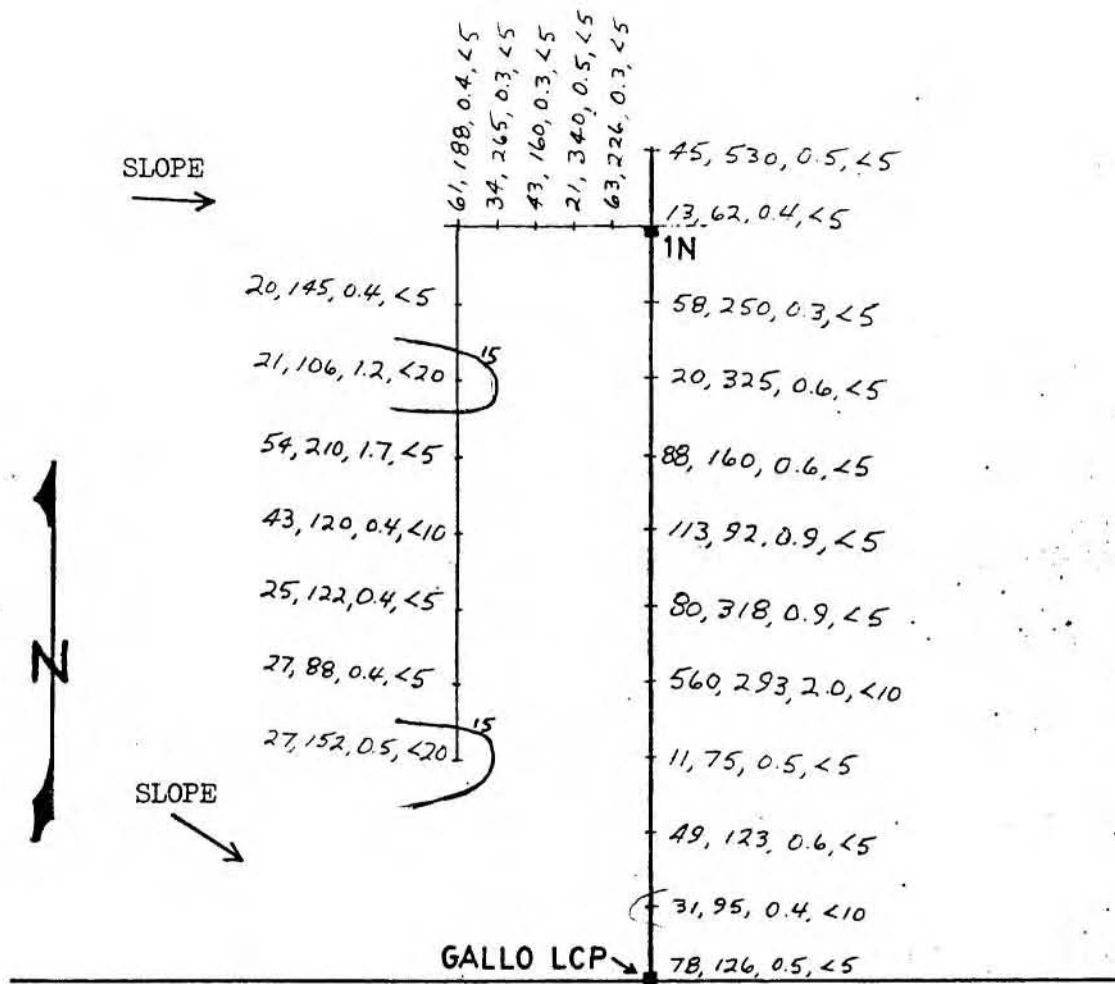

LEGEND

- |— post and claim line
- Cu, Zn, Ag, Au assay order
- ppb Au, 15, 30 contour interval

CALUMET, SOILS A
MURJOH RESOURCES INC
M. LINN, DEC. 4/85

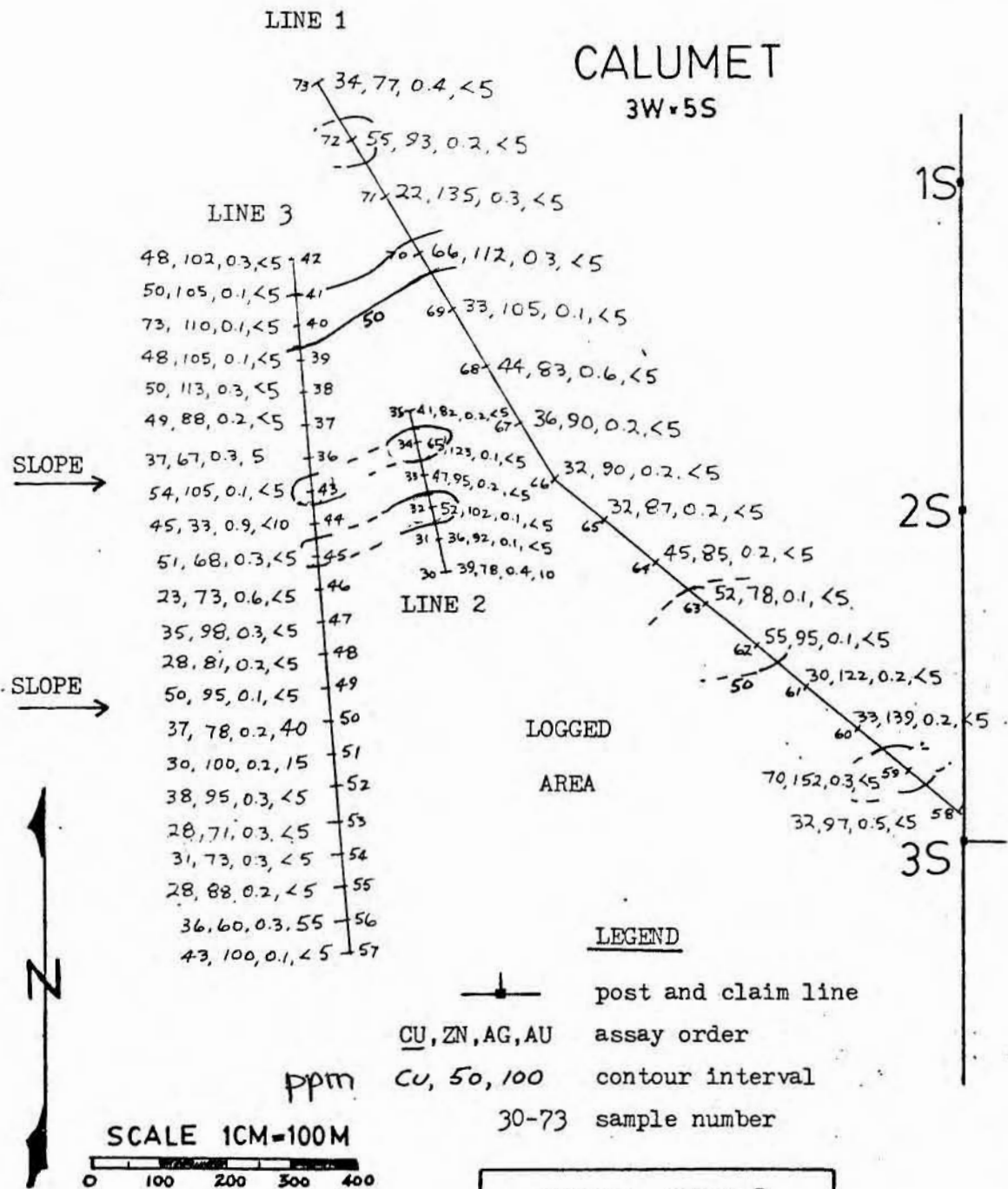

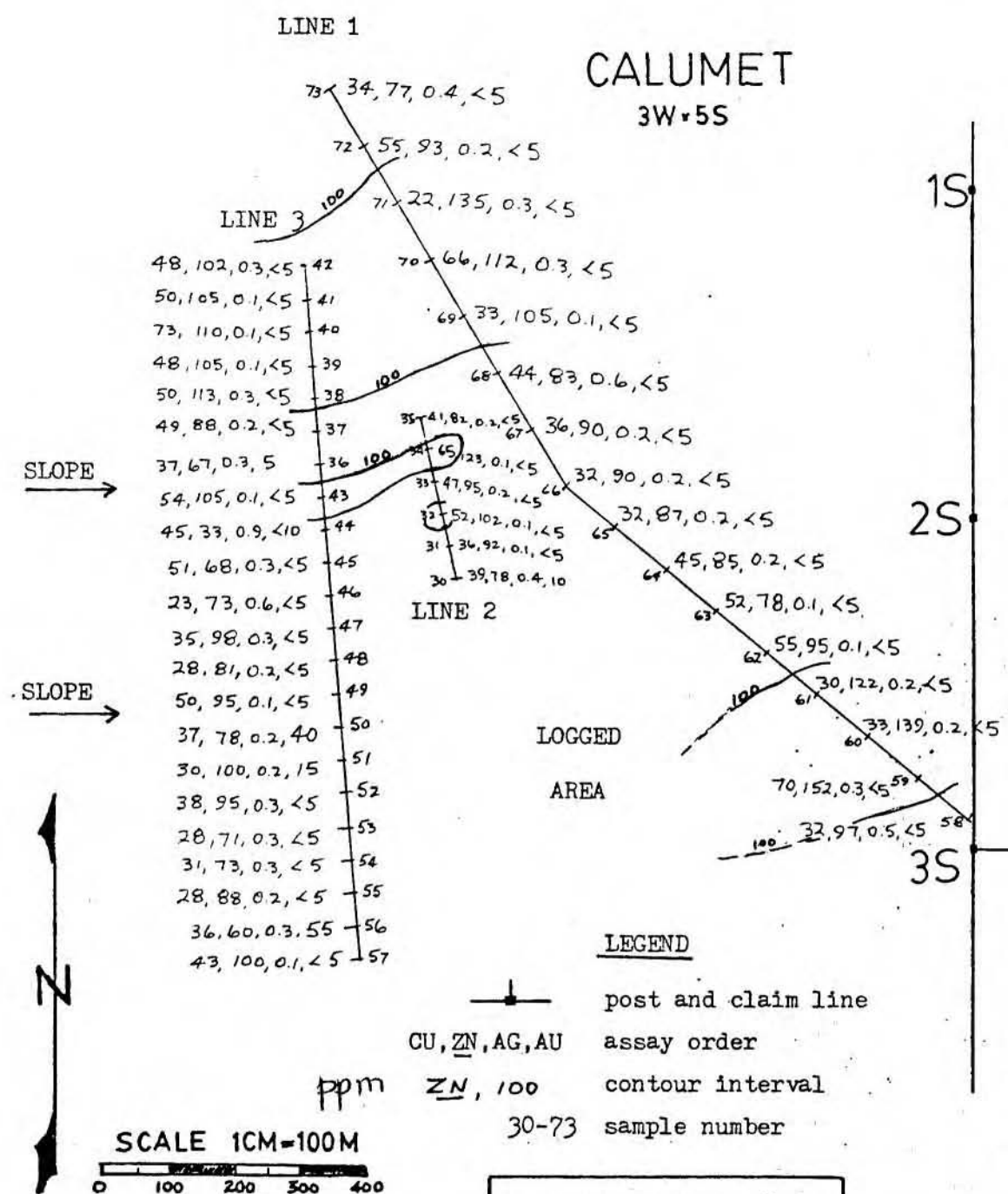

CALUMET, SOILS B
MURJOH RESOURCES INC.
M. LINN, DEC. 4/85

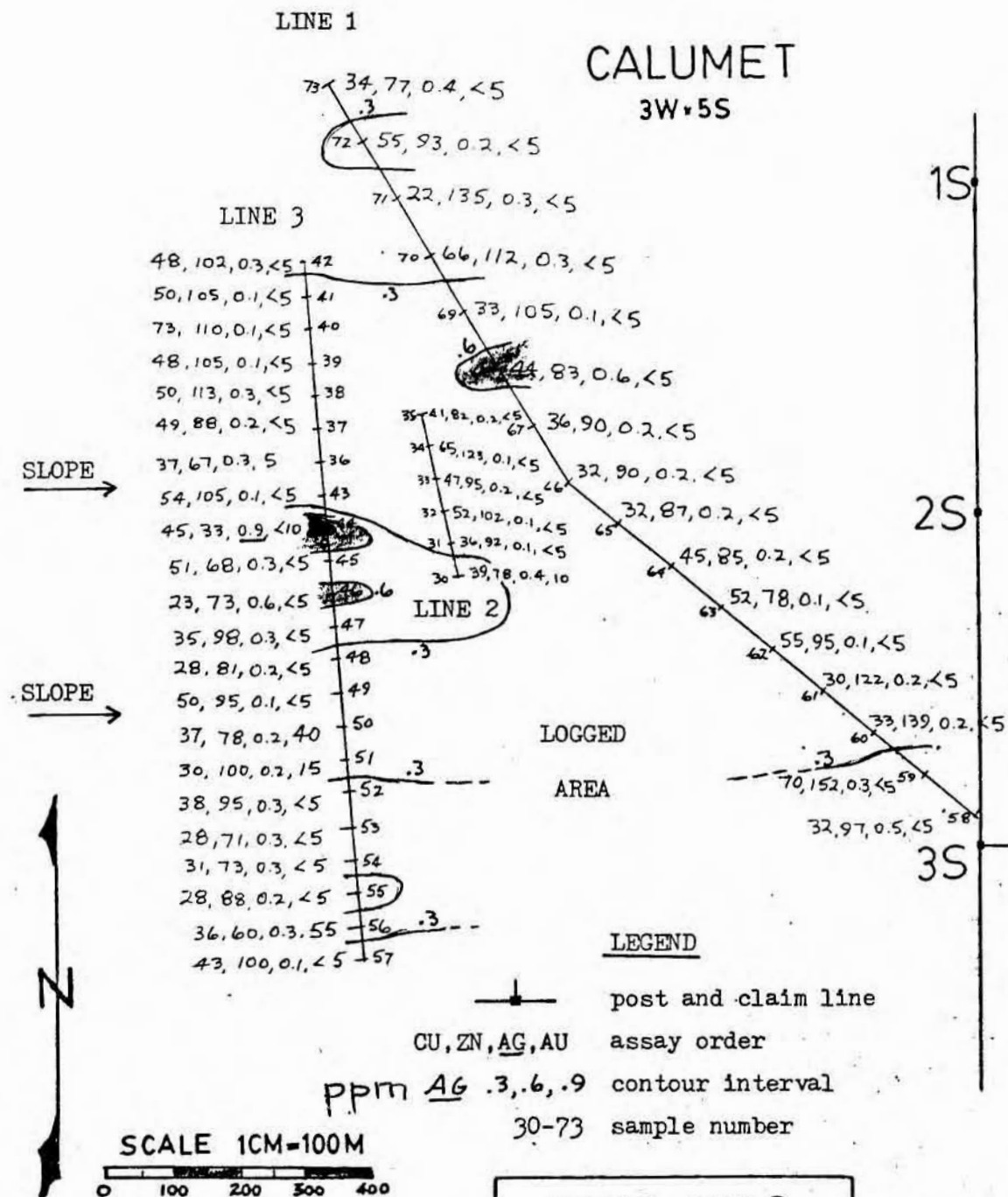

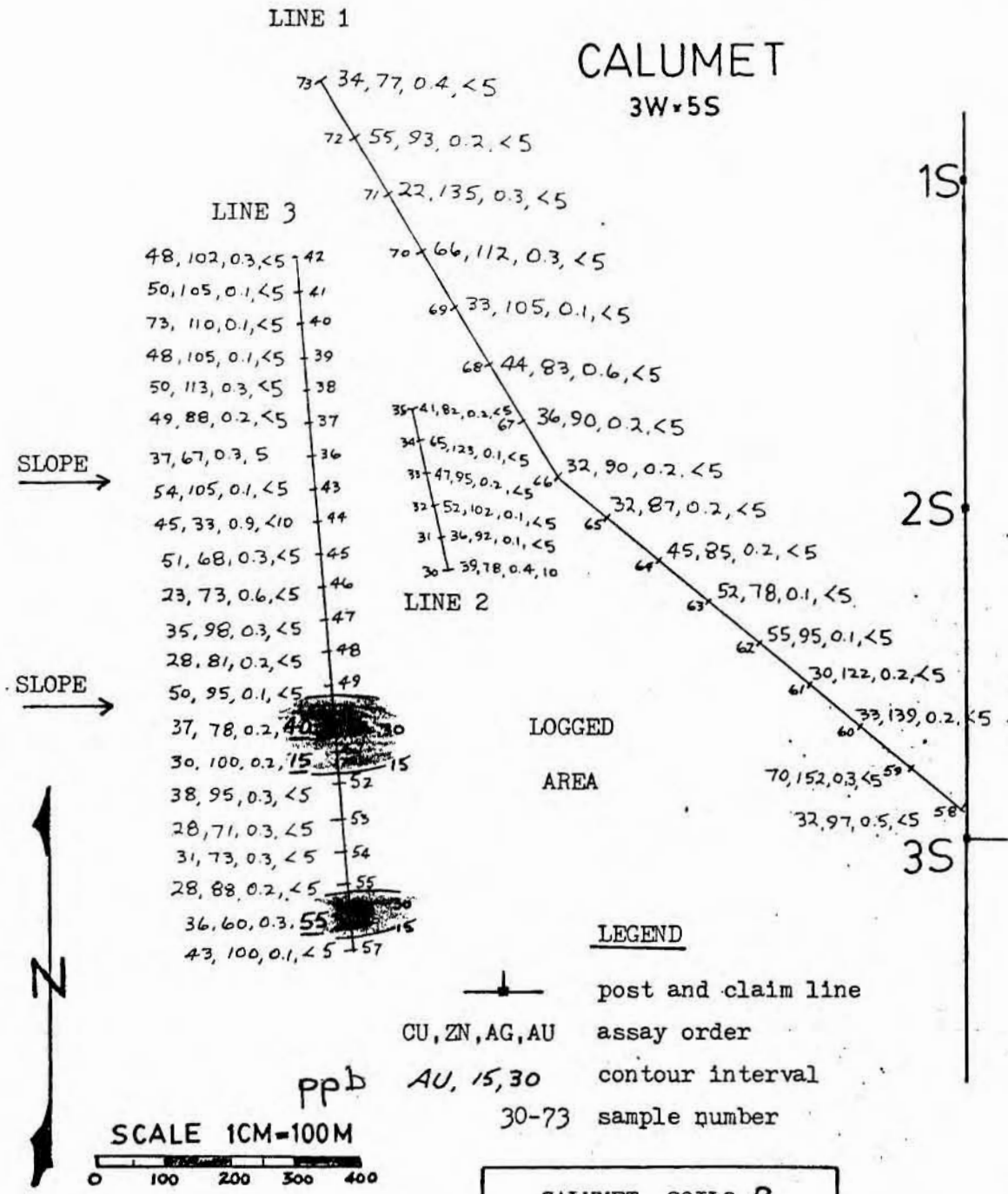



WORK AND COST STATEMENT: CALUMET

WORK COMPLETED: lines flagged looking for old workings and soil  
 . grid lines.  
 adit mapped and sampled  
 sampling of different rock types around adit  
 soils taken around old "anomaly 10".  
 soils taken above existing grid, see SOILS "B".  
 trail cut to adit  
 research and report

COSTS: Orval Riley, 11 days at \$130 plus power saw	
and fuel expense	\$1506.70
Mike Linn, 11 days at \$130	\$1430.00
truck expense at \$40 a day	440.00
gas expense and field expenses,	
flagging, thread, sample bags etc.	515.01
Assay, soils and rock	1114.98
Report	325.00
	<hr/>
TOTAL	\$5331.69

*m. j. Linn*

CERTIFICATE

I, Michael Linn, of the Village of Kaslo, Province of British Columbia, hereby certify as follows:

- I am a Geologist residing at 660 Arena Avenue, Kaslo B. C., with a mailing address of Box 422, Kaslo, B. C., VOG IM0
- I graduated with a degree of Bachelor of Science, Major in Geology, from the University of British Columbia in 1970.
- I have no direct, indirect or contingent interest in the securities of Murjoh Resources Inc.
- This report dated December 4, 1985 is based on personal field examination of the property and from assay information from the soil and rock samples collected during October and November of 1985

DATED at Kaslo, B. C. this 4th day of December, 1985.

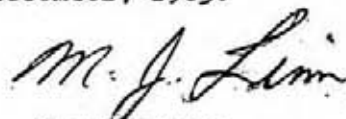

Michael Linn

Geologist



# Chemex Labs Ltd.

Analytical Chemists • Geochemists • Registered Assayers

212 Brooksbank Ave.  
North Vancouver, B.C.  
Canada V7J 2C1

Phone: (604) 984-0221  
Telex: 043-52597

## CERTIFICATE OF ANALYSIS

TO : PROSOURCE MANAGEMENT LTD.

705 - 543 GRANVILLE ST.  
VANCOUVER, B.C.  
V6C 1X8

\*\* CERT. # : A8517561-001-A  
INVOICE # : I8517561  
DATE : 25-OCT-85  
P.O. # : NONE

Sample description	Prep code	Cu ppm	Zn ppm	Ag ppm	Au ppb FA+AA		
SAMPLE 01	217	78	126	0.5	<5	--	--
SAMPLE 02	217	31	95	0.4	<10	--	--
SAMPLE 03	217	49	123	0.6	<5	--	--
SAMPLE 04	217	11	75	0.5	<5	--	--
SAMPLE 05	217	560	293	2.0	<10	--	--
SAMPLE 06	217	80	318	0.9	<5	--	--
SAMPLE 07	217	113	92	0.9	<5	--	--
SAMPLE 08	217	88	160	0.6	<5	--	--
SAMPLE 09	217	20	325	0.6	<5	--	--
SAMPLE 10	217	58	250	0.3	<5	--	--
SAMPLE 11	217	13	62	0.4	<5	--	--
SAMPLE 12	217	45	530	0.5	<5	--	--
SAMPLE 13	217	63	226	0.3	<5	--	--
SAMPLE 14	217	21	340	0.5	<5	--	--
SAMPLE 15	217	43	160	0.3	<5	--	--
SAMPLE 16	217	34	265	0.3	<5	--	--
SAMPLE 17	217	61	188	0.4	<5	--	--
SAMPLE 18	217	20	145	0.4	<5	--	--
SAMPLE 19	217	21	106	1.2	<20	--	--
SAMPLE 20	217	54	210	1.7	<5	--	--
SAMPLE 21	217	43	120	0.4	<10	--	--
SAMPLE 22	217	25	122	0.4	<5	--	--
SAMPLE 23	217	27	88	0.4	<5	--	--
SAMPLE 24	217	27	152	0.5	<20	--	--
SAMPLE 30	217	39	78	0.4	10	--	--
SAMPLE 31	217	36	92	0.1	<5	--	--
SAMPLE 32	217	52	102	0.1	<5	--	--
SAMPLE 33	217	47	95	0.2	<5	--	--
SAMPLE 34	217	65	123	0.1	<5	--	--
SAMPLE 35	217	41	82	0.2	<5	--	--
SAMPLE 36	217	37	67	0.3	5	--	--
SAMPLE 37	217	49	89	0.2	<5	--	--
SAMPLE 38	217	50	113	0.3	<5	--	--
SAMPLE 39	217	48	105	0.1	<5	--	--
SAMPLE 40	217	73	110	0.1	<5	--	--
SAMPLE 41	217	50	105	0.1	<5	--	--
SAMPLE 42	217	48	102	0.3	<5	--	--
SAMPLE 43	217	54	105	0.1	<5	--	--
SAMPLE 44	217	45	33	0.9	<10	--	--
SAMPLE 45	217	51	68	0.3	<5	--	--

VOI rev. 4/85

Certified by *Stan S. Schlenker*....



# Chemex Labs Ltd.

Analytical Chemists • Geochemists • Registered Assayers

212 Brooksbank Ave.  
North Vancouver, B.C.  
Canada V7J 2C1

Phone: (604) 984-0221  
Telex: 043-52597

## CERTIFICATE OF ANALYSIS

TO : PROSOURCE MANAGEMENT LTD.

\*\* CERT. # : A8517561-002-A  
INVOICE # : 18517561  
DATE : 25-OCT-85  
P.O. # : NONE

705 - 543 GRANVILLE ST.  
VANCOUVER, B.C.  
V6C 1X8

Sample description	Prep code	Cu ppm	Zn ppm	Ag ppm	Au ppb FA+AA		
SAMPLE 46	217	23	73	0.6	<5	--	--
SAMPLE 47	217	35	98	0.3	<5	--	--
SAMPLE 48	217	28	81	0.2	<5	--	--
SAMPLE 49	217	50	95	0.1	<5	--	--
SAMPLE 50	217	37	78	0.2	40	--	--
SAMPLE 51	217	30	100	0.2	15	--	--
SAMPLE 52	217	38	95	0.3	<5	--	--
SAMPLE 53	217	28	71	0.3	<5	--	--
SAMPLE 54	217	31	73	0.3	<5	--	--
SAMPLE 55	217	28	88	0.2	<5	--	--
SAMPLE 56	217	36	60	0.3	55	--	--
SAMPLE 57	217	43	100	0.1	<5	--	--
SAMPLE 58	217	32	97	0.5	<5	--	--
SAMPLE 59	217	70	152	0.3	<5	--	--
SAMPLE 60	217	33	139	0.2	<5	--	--
SAMPLE 61	217	30	122	0.2	<5	--	--
SAMPLE 62	217	55	95	0.1	<5	--	--
SAMPLE 63	217	52	78	0.1	<5	--	--
SAMPLE 64	217	45	85	0.2	<5	--	--
SAMPLE 65	217	32	87	0.2	<5	--	--
SAMPLE 66	217	32	90	0.2	<5	--	--
SAMPLE 67	217	36	90	0.2	<5	--	--
SAMPLE 68	217	44	83	0.6	<5	--	--
SAMPLE 69	217	33	105	0.1	<5	--	--
SAMPLE 70	217	66	112	0.3	<5	--	--
SAMPLE 71	217	22	135	0.3	<5	--	--
SAMPLE 72	217	55	93	0.2	<5	--	--
SAMPLE 73	217	34	77	0.4	<5	--	--
G 01	217	66	97	0.2	<10	--	--
G 02	217	N.S.S.	N.S.S.	N.S.S.	<50	--	--
G 03	217	36	66	0.3	<5	--	--
G 04	217	43	70	0.3	<5	--	--
G 05	217	54	112	0.1	<10	--	--
G 06	217	108	112	0.3	<20	--	--
G 07	217	33	160	0.1	<5	--	--
G 08	217	48	105	0.1	<5	--	--
G 09	217	64	112	0.1	<10	--	--
G 10	217	51	95	0.1	<5	--	--
G 11	217	26	170	0.4	<5	--	--
G 12	217	25	110	0.3	<5	--	--

VOI rev. 4/85

Certified by Ant Bichler.....



# Chemex Labs Ltd.

Analytical Chemists • Geochemists • Registered Assayers

212 Brooksbank Ave.  
North Vancouver, B.C.  
Canada V7J 2C1  
Phone: (604) 984-0221  
Telex: 043-52597

\*\*\* INVOICE \*\*\*

To : PROSOURCE MANAGEMENT LTD.

\*\* Invoice # : I8517561

705 - 543 GRANVILLE ST.  
VANCOUVER, B.C.  
V6C 1X8

Date : 25-OCT-85  
P.O. # : NONE  
Project

Invoice for analytical work reported on certificate(s) A8517561-001 to -004

Quantity	Analysed for code description	unit price	amount
134	002 - Cu ppm		
	005 - Zn ppm		
	006 - Ag ppm		
	100 - Au ppb FA+AA	10.05	1346.70
1	100 - Au ppb FA+AA	6.25	6.25

Sample preparation and other charges :

135	217 - Soil - RING	2.00	270.00
-----	-------------------	------	--------

TOTAL \$ 1622.95

Please pay this amount ----> \$ 1622.95

=====

TERMS -- NET 30 DAYS

1.5 % per month (18 % per annum) charged on overdue accounts

(67 Samples) CALUMET \$ 811.48

GRUZZLY 811.47





# Chemex Labs Ltd.

Analytical Chemists • Geochemists • Registered Assayers

212 Brooksbank Ave.  
North Vancouver, B.C.  
Canada V7J 2C1

Telephone: (604) 984-0221  
Telex: 043-52597

## CERTIFICATE OF ANALYSIS

TO : PROSOURCE MANAGEMENT LTD.

705 - 543 GRANVILLE ST.  
VANCOUVER, B.C.  
V6C 1X8

\*\* CERT. # : A8518130-004-A  
INVOICE # : 18518130  
DATE : 13-NOV-85  
P.O. # : NONE

Sample description	Prep code	Cu ppm	Pb ppm	Zn ppm	Ag ppm	AS ppm	
GR-178	201	39	2	66	0.1	9	--
GR-179	201	53	3	65	0.1	30	--
GR-180	201	19	10	46	0.2	3	--
GR-181	201	16	2	85	0.1	9	--
GR-182	201	19	1	58	0.1	4	--
GR-183	201	88	1	97	0.1	5	--
GR-184	201	38	1	83	0.1	4	--
GR-185	201	3	9	30	0.1	2	--
GR-186	201	40	3	90	0.1	6	--
GR-187	201	21	4	48	0.1	4	--
GR-188	201	26	10	62	0.1	5	--
GR-01 S	201	27	1	62	0.1	7	--
GR-02 S	201	50	2	69	0.1	6	--
GR-03 S	217	88	1	88	0.1	4	--
GR-04 S	201	64	2	80	0.1	4	--
GR-05 S	201	27	1	93	0.1	3	--
GRF-1	201	30	2	106	0.1	14	--
GRF-2	201	43	4	75	0.1	22	--
GRF-3	201	66	9	203	0.2	19	--
R-0	201	27	6	117	0.3	10	--
R-1	201	17	4	53	0.1	7	--
R-2	201	13	2	66	0.2	9	--
R-3	201	20	2	185	0.2	10	--
R-4	201	29	7	98	0.2	6	--
R-5	201	16	10	120	0.2	12	--
R-6	201	16	8	60	0.1	9	--
R-7	201	23	4	72	0.1	10	--
R-8	201	38	3	108	0.1	11	--
R-9	201	30	4	157	0.1	6	--
R-10	201	38	1	108	0.1	9	--
R-11	201	25	2	88	0.1	9	--
R-12	201	23	10	130	0.1	15	--
R-13	201	20	8	178	0.2	23	--
R-14	201	30	6	135	0.2	14	--
R-15	201	39	4	108	0.2	10	--
R-16	201	70	6	190	0.5	16	--
R-17	201	80	6	192	0.1	15	--
R-20	201	32	8	210	0.2	17	--



Certified by Hart Bickler



# Chemex Labs Ltd.

Analytical Chemists • Geochemists • Registered Assayers

212 Brooksbank Ave.  
North Vancouver, B.C.  
Canada V7J 2C1  
Telephone: (604) 984-0221  
Telex: 043-52597

\*\*\* INVOICE \*\*\*

To : PROSOURCE MANAGEMENT LTD.

\*\* Invoice # : 18518130

705 - 543 GRANVILLE ST.  
VANCOUVER, B.C.  
V6C 1X8

Date : 13-NCV-85  
P.O. # : NONE  
Project

Invoice for analytical work reported on certificate(s) A8518130-001 to -004

Quantity	Analysed for		unit price	amount
	code	description		
158	002 - Cu	ppm		
	004 - Pb	ppm		
	005 - Zn	ppm		
	006 - Ag	ppm		
	013 - AS	ppm	8.20	1295.60

Sample preparation and other charges :

137	201 - Soil + sediment -80 mesh	0.70	95.90
21	217 - Soil - RING	2.00	42.00

TOTAL \$ 1433.50

Please pay this amount ----> \$ 1433.50  
=====

TERMS -- NET 30 DAYS

.5 % per month (18 % per annum) charged on overdue accounts

20 CALUMET - 180  
138 GRIZZLY - 1253.50



# Chemex Labs Ltd.

Analytical Chemists • Geochemists • Registered Assayers

212 Brooksbank Ave.  
North Vancouver, B.C.  
Canada V7J 2C1  
Phone: (604) 984-0221  
Telex: 043-52597

## CERTIFICATE OF ASSAY

TO : PROSOURCE MANAGEMENT LTD.

705 - 543 GRANVILLE ST.  
VANCOUVER, B.C.  
V6C 1X8

\*\* CERT. # : A8517560-001-A  
INVOICE # : 18517560  
DATE : 29-OCT-85  
P.O. # : NONE

Sample description	Prep code	Ag FA oz/T	Au FA oz/T				
1947	207	<0.01	<0.002 - GR	--	--	--	--
1950	207	<0.01	<0.002 - GR	--	--	--	--
1954	207	<0.01	<0.002 - CAL	--	--	--	--
1955	207	0.01	<0.002 - CAL	--	--	--	--
1956	207	0.01	<0.002 - CAL	--	--	--	--
1957	207	0.01	<0.002 - CAL	--	--	--	--
1958	207	0.01	<0.002 - CAL	--	--	--	--
1959	207	<0.01	0.016 - CAL 2	--	--	--	--
on corner							

.....  
Registered Assayer, Province of British Columbia

VOI rev. 4/85



# Chemex Labs Ltd.

Analytical Chemists • Geochemists • Registered Assayers

212 Brooksbank Ave.  
North Vancouver, B.C.  
Canada V7J 2C1

Phone: (604) 984-0221  
Telex: 043-52597

## \*\*\* INVOICE \*\*\*

To : PROSOURCE MANAGEMENT LTD.

\*\* Invoice # : I8517560

705 - 543 GRANVILLE ST.  
VANCOUVER, B.C.  
V6C 1X8

Date : 29-OCT-85  
P.O. # : NONE  
Project

Invoice for analytical work reported on certificate(s) A8517560-001

Quantity	code	description	unit	price	amount
8	383	- Ag FA	oz/T		
	396	- Au FA	oz/T	10.50	84.00

Sample preparation and other charges :

8	207	- Assay - PULVERIZE		3.75	30.00
---	-----	---------------------	--	------	-------

TOTAL \$ 114.00

Please pay this amount ----> \$ 114.00

TERMS -- NET 30 DAYS

5 % per month (18 % per annum) charged on overdue accounts

2. Grizzly - 28.50  
CALUMET - 85.50



# Chemex Labs Ltd.

Analytical Chemists • Geochemists • Registered Assayers

212 Brooksbank Ave.  
North Vancouver, B.C.  
Canada V7J 2C1

Telephone: (604) 984-0221  
Telex: 043-52597

## CERTIFICATE OF ASSAY

TO : PRODSOURCE MANAGEMENT LTD.

705 - 543 GRANVILLE ST.  
VANCOUVER, B.C.  
V6C 1X8

\*\* CERT. # : A8517559-001-A  
INVOICE # : I8517559  
DATE : 23-OCT-85  
P.O. # : NONE

Sample description	Prep code	Ag oz/T		Au oz/T					
		RUSH	FA	RUSH	FA				
1945	236	0.02		<0.003		--	--	--	--
1946	236	--		<0.003		--	--	--	--

*B. Swaites*

.....  
Registered Assayer, Province of British Columbia





# Chemex Labs Ltd.

Analytical Chemists • Geochemists • Registered Assayers

212 Brooksbank Ave.  
North Vancouver, B.C.  
Canada V7J 2C1

Telephone: (604) 984-0221  
Telex: 043-52597

\*\*\* INVOICE \*\*\*

To : PROSOURCE MANAGEMENT LTD.

\*\* Invoice # : 18517559

705 - 543 GRANVILLE ST.  
VANCOUVER, B.C.  
V6C 1X8

Date : 23-OCT-85  
P.O. # : NONE  
Project

Invoice for analytical work reported on certificate(s) A8517559-001

Quantity	Analysed for code description	unit price	amount
1	470 - Ag oz/T RUSH FA		
	471 - Au oz/T RUSH FA	15.75	15.75
1	471 - Au oz/T RUSH FA	11.25	11.25

Sample preparation and other charges :

2	236 - RUSH ASSAY - PULVERIZE	5.50	11.00
---	------------------------------	------	-------

TOTAL \$ 38.00

Please pay this amount ----> \$ 38.00

TERMS -- NET 30 DAYS

.5 % per month (18 % per annum) charged on overdue accounts

