

85-1021-14608

PROSPECTING REPORT ON THE

CONNOR 1-4 CLAIMS

Osoyoos Mining Division

NTS: .92H/8E

LAT.  $49^{\circ} 25.5' N$

LONG.  $120^{\circ} 05.5' W$

FILMED

OWNER: IUAN TODD  
OPERATOR: IUAN TODD

**GEOLOGICAL BRANCH  
ASSESSMENT REPORT**

**14,608**

By: Iuan Todd  
Oct./85

## TABLE OF CONTENTS

SUMMARY

INTRODUCTION

- a) Location & Access
- b) Claim Statistics
- c) Geochemical Survey

RESULTS

COST STATEMENT

## LIST OF FIGURES

- Figure 1      Location Map 1:50,000
- Figure 2      Geochemical Location Map 1:10,000

SAMPLE ANALYSIS

# LOCATION MAP



1:50,000

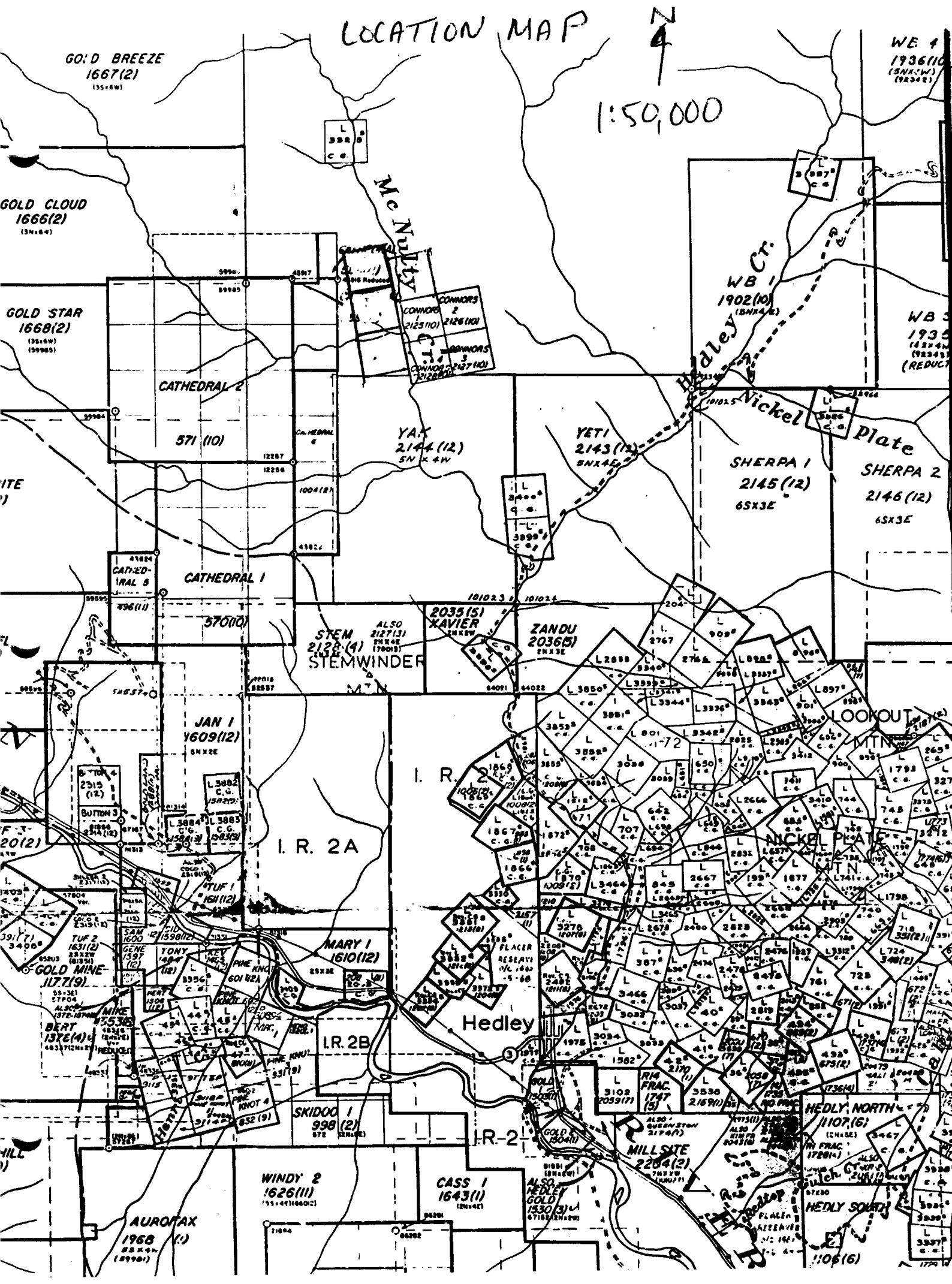

GOLD BREEZE  
1667(2)  
(35x6W)

WE 1  
1936(10)  
(58X1W)  
(19234E)

GOLD CLOUD  
1666(2)  
(35x6W)

GOLD STAR  
1668(2)  
(35x6W)  
(19998S)

CATHEDRAL 2

571 (10)

YAK  
2144 (12)  
58X4W

YETI  
2143 (12)  
58X4E

SHERPA 1  
2145 (12)  
65X3E

SHERPA 2  
2146 (12)  
65X3E

CATHEDRAL 1

STEM  
2128 (4)  
STEMWINDER

2035 (5)  
XAVIER

ZANOU  
2036 (5)  
58X3E

JAN 1  
1609 (12)  
58X2E

I. R. 2A

MARY 1  
1610 (12)  
58X3E

SKIDOO 1  
998 (2)  
57E (28X3E)

WINDY 2  
1626 (11)  
(35x4E)(1660C)

CASS 1  
1643 (1)  
(28x14E)

HEDLEY GOLD  
1530 (3)  
67E(18X2W)

MILLSITE  
2264 (2)  
28X3E

HEDLEY NORTH  
1107 (16)  
(CHASER)  
1728(4)

HEDLEY SOUTH  
1106 (6)

AUROFAX  
1968 (1)  
83X4W  
(18998S)

# SUMMARY

## SOIL SAMPLING

OCTOBER 7 & 8 1985

IUAN TODD

LLOYD STONEHOCKER

took 21 soil samples  
B Horizon  
bearing 165°  
50 METER SPACING

STARTED CONNOR 5 CLAIM

25 METER EAST McNulty Creek  
MARKED "OLYMPIC" 4 L. PAINT CAN  
wrapped around Tree.

Sample 02 S on Connor 5 baseline

GROUPED CONNOR 1 to 4 claims

Assessment work to apply on Connor 1-4 Claims

Steep west facing valley

TREES GRASS SANDY BANKS RED GRANITE OUTCROPS

## INTRODUCTION

a) Location and Access - The claims are approximately 8 kilometres due north of Hedley, B.C. at latitude  $49^{\circ}25.5'N$ , Longitude  $120^{\circ}55'W$  on NTS: 92H/8E. The property is accessed by the Hedley Creek road.

b) The claim statistics are as follows.

	<u>Units.</u>	<u>Record-No.</u>	<u>Month of Record</u>
Connor 1	1	2125	Oct.
Connor 2	1	2126	Oct.
Connor 3	1	2127	Oct.
Connor 4	1	2128	Oct.

Owner: Ivan Todd

c) A line was established at post of Connor 5 claim at a bearing of  $165^{\circ}$  for a distance of 1000 metres.

Samples were taken every 50 metres along the line. The B horizon was sampled.

## RESULTS

Analysis indicates some sub-anomalous gold values occur.

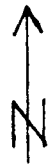

⊙ Soil Sample

BEARING 165°  
SPACING 50 M.

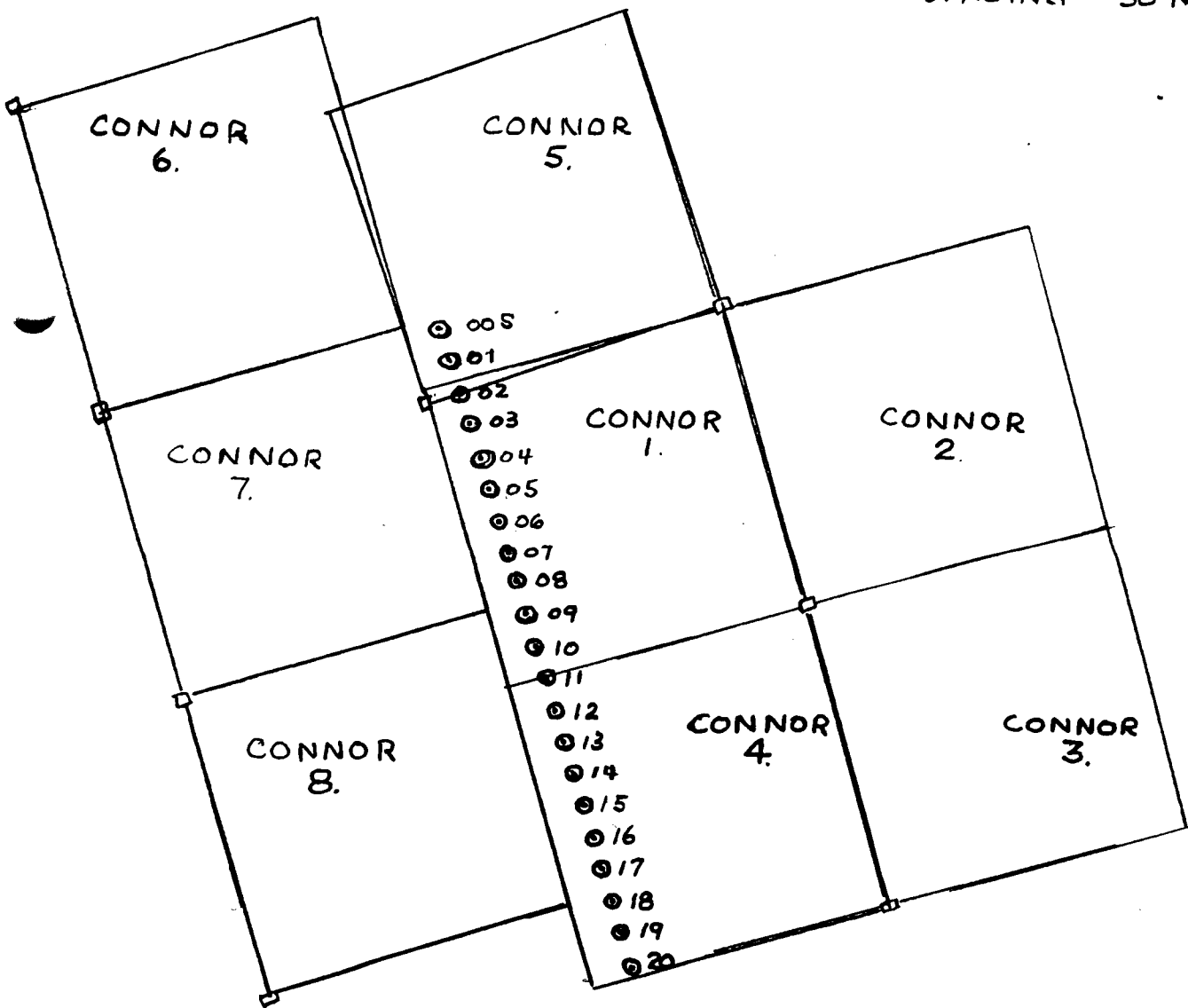

Scale 1cm = 100 M,  
1:10,000

## COST STATEMENT

21 samples @ \$10.00/sample	210.00
1 day @ \$100/day + travel, fuel, etc.	190.00
TOTAL COST	<u>\$400.00</u>

**CERTIFICATE OF ASSAY**

Date: October 22, 1985

File: 8510-1056



**SGS SUPERVISION SERVICES INC.**  
General Testing Laboratories Division

1001 East Pender Street,  
Vancouver, B.C., Canada. V6A 1W2  
Telephone: (604) 254-1647  
Telex: 04-507514

TO: MR. IVAN TODD  
20445 - 73A Ave.  
Langley, B.C.  
V3A 4P7

We hereby certify that the following are the results of assays on: submitted soil samples

MARKED	GOLD	SILVER	XXXXXXXXXX	XXXXXXXXXX	XXXXXXXXXX	XXXXXXXXXX	XXXXXXXXXX	XXXXXXXXXX
	Au (ppm)	XXXXXXXXXX						
00	0.13							
01 - S	0.03							
02	0.01							
03	0.03							
04	0.01							
05	0.01							
06	0.01							
07	0.01							
08	0.07							
09	0.01							
010	0.01							
011	0.03							
012	0.01							
013	0.02							
014	0.03							
015	0.02							
016	0.01							
017	0.02							
018	0.02							
019	0.16							
020 - S	0.02							

NOTE: REJECTS RETAINED ONE MONTH. PULPS RETAINED THREE MONTHS ON REQUEST PULPS AND AND REJECTS WILL BE STORE FOR A MAXIMUM OF ONE YEAR.

ALL REPORTS ARE THE CONFIDENTIAL PROPERTY OF CLIENTS. PUBLICATION OF STATEMENTS, CONCLUSION OR EXTRACTS FROM OR REGARDING OUR REPORTS IN NOT PERMITTED WITHOUT OUR WRITTEN APPROVAL. ANY LIABILITY ATTACHED THERETO IS LIMITED TO THE FEE CHARGED.

*L. Wong*

PROVINCIAL ASSAYER

**Analytical and Consulting Chemists, Bulk Cargo Specialists, Surveyors, Inspectors, Samplers, Weighers**

MEMBER: American Society For Testing Materials • The American Oil Chemists Society • Canadian Testing association  
REFEREE AND OR OFFICIAL CHEMISTS FOR: National Institute of Oilseed Products • The American Oil Chemists' Society  
OFFICIAL WEIGHMASTERS FOR: Vancouver Board Of Trade