

86-633-  
15143

MQ Report #132  
Ref: RM2801

Copy 1

VOLUME 2

PRECISELY CLAIMS

GEOCHEMISTRY, GEOPHYSICS, AND GEOLOGY

Clinton Mining Division

N.T.S. 92 P/2

Latitude 51°07'N  
Longitude 120°50'W

UTM 5666000mN 652000mE

by

A.W. Gourlay

of

MineQuest Exploration Associates Ltd.

for

Inter-Pacific Resource Corp.

<u>Claim Name</u>	<u>Record Number</u>	<u>No. of Units</u>	<u>Date Recorded</u>
Casa 1	1540	18	Sep. 15, 1983
Casa 2	1541	18	Sep. 15, 1983
Precisely 1	1485		Aug. 2, 1983
Precisely 2	1486		
Precisely 3	1487		
Precisely 4	1488		
Precisely 5	1776		
Precisely 6	1779		
Precisely 7	1824		
Precisely 8	1825		
Precisely 9	1826		
Precisely 10	1827		

7/87

OF  
PART 2  
2

15143

120° 50'  
51  
50° 08'

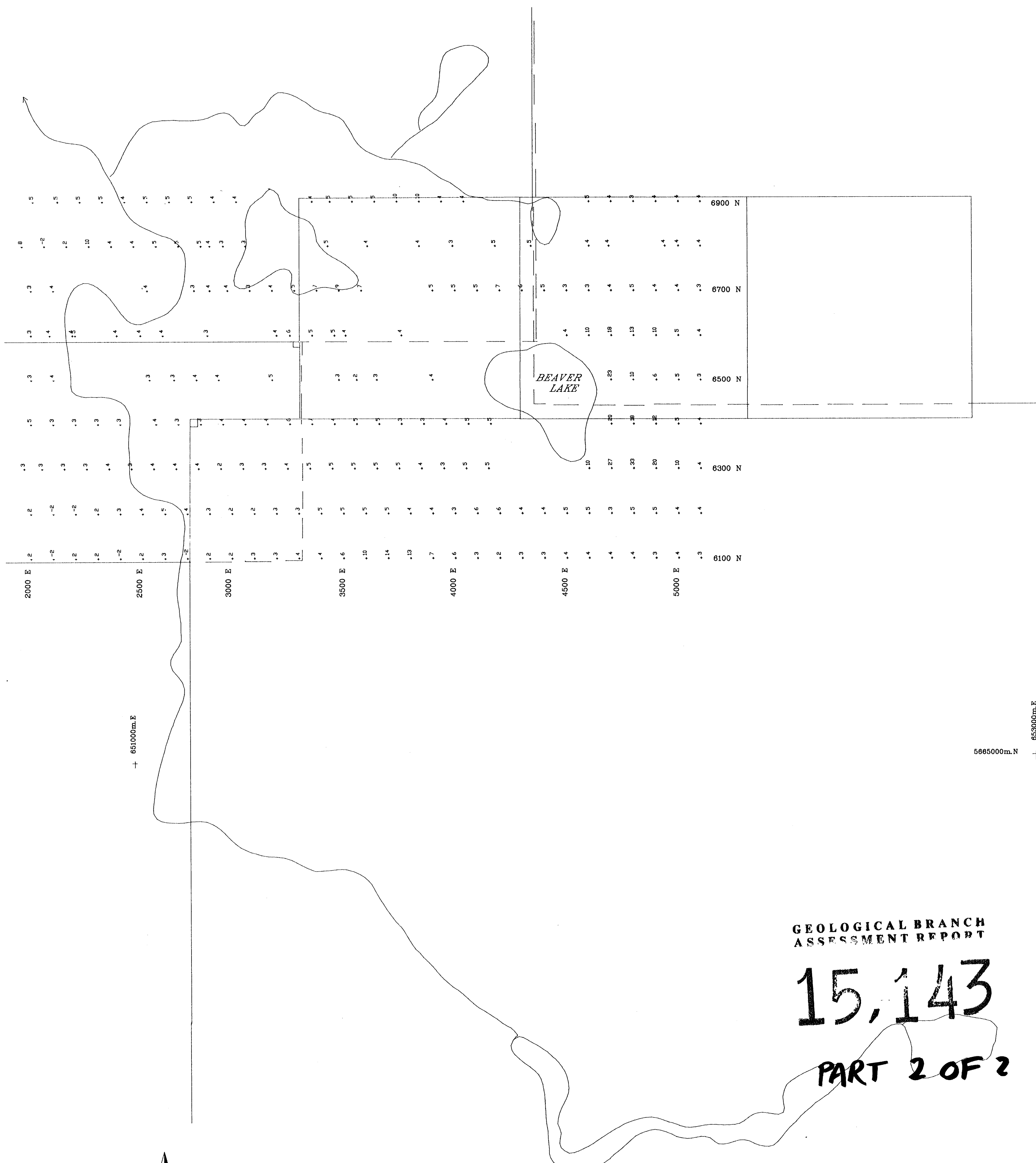

+ 651000m.E

5865000m.N + 653000m.E

GEOLOGICAL BRANCH  
ASSESSMENT REPORT

15,143

PART 2 OF 2

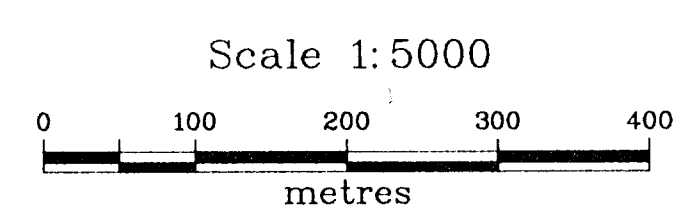
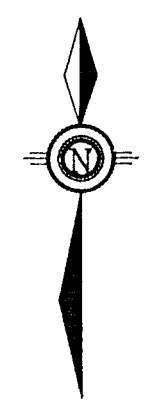

LEGEND

+ 10 As value -- ppm

INTER-PACIFIC RESOURCE CORP.  
PRECISELY PROPERTY

SOIL GEOCHEMISTRY  
As in COMPOSITES

	Originator	Drawn	Date	PLAN No.	FIGURE
Original	AWG	Geo-Comp	Dec. '85	830	10
Revision				N.T.S.	
Revision				92P/2	

MINEQUEST EXPLORATION ASSOCIATES LTD.

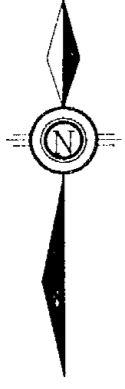

120° 50'  
56' 08"

5000 E

7000 N

BEAVER  
LAKE

6000 N

+ 651000m.E

4850 E

6700 N

5865000m.N + 653000m.E

6100 N

GEOLOGICAL BRANCH  
ASSESSMENT REPORT

**15,143**  
**PART 2 OF 2**

Scale 1:5000

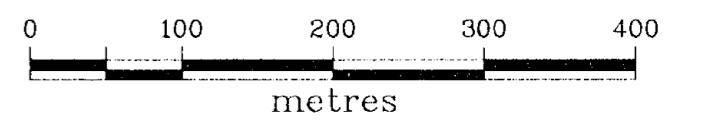

LEGEND

- + 15 Hg value in ppb & location
- + Sample taken but not assayed

INTER-PACIFIC RESOURCE CORP.  
PRECISELY PROPERTY  
SOIL GEOCHEMISTRY  
MERCURY

	Originator	Drawn	Date	PLAN No.	FIGURE
Original	AWG	Geo-Comp	June '86	831	11
Revision				N.T.S.	
Revision				92P/2	

MINEQUEST EXPLORATION ASSOCIATES LTD.

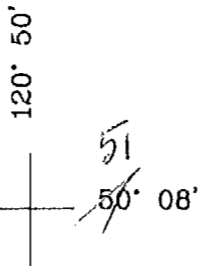

+ 651000m.E

5750 N	.21	.22	.23	.24	.25	.26	.27	.28	.29	.30	.31	.32	.33	.34	.35	.36	.37	.38	.39	.40	.41	.42	.43	.44	.45	.46	.47	.48	.49	.50	.51	.52	.53	.54	.55	.56	.57	.58	.59	.60	.61	.62	.63	.64	.65	.66	.67	.68	.69	.70	.71	.72	.73	.74	.75	.76	.77	.78	.79	.80	.81	.82	.83	.84	.85	.86	.87	.88	.89	.90	.91	.92	.93	.94	.95	.96	.97	.98	.99	1.00	1.01	1.02	1.03	1.04	1.05	1.06	1.07	1.08	1.09	1.10	1.11	1.12	1.13	1.14	1.15	1.16	1.17	1.18	1.19	1.20	1.21	1.22	1.23	1.24	1.25	1.26	1.27	1.28	1.29	1.30	1.31	1.32	1.33	1.34	1.35	1.36	1.37	1.38	1.39	1.40	1.41	1.42	1.43	1.44	1.45	1.46	1.47	1.48	1.49	1.50	1.51	1.52	1.53	1.54	1.55	1.56	1.57	1.58	1.59	1.60	1.61	1.62	1.63	1.64	1.65	1.66	1.67	1.68	1.69	1.70	1.71	1.72	1.73	1.74	1.75	1.76	1.77	1.78	1.79	1.80	1.81	1.82	1.83	1.84	1.85	1.86	1.87	1.88	1.89	1.90	1.91	1.92	1.93	1.94	1.95	1.96	1.97	1.98	1.99	2.00
--------	-----	-----	-----	-----	-----	-----	-----	-----	-----	-----	-----	-----	-----	-----	-----	-----	-----	-----	-----	-----	-----	-----	-----	-----	-----	-----	-----	-----	-----	-----	-----	-----	-----	-----	-----	-----	-----	-----	-----	-----	-----	-----	-----	-----	-----	-----	-----	-----	-----	-----	-----	-----	-----	-----	-----	-----	-----	-----	-----	-----	-----	-----	-----	-----	-----	-----	-----	-----	-----	-----	-----	-----	-----	-----	-----	-----	-----	-----	-----	------	------	------	------	------	------	------	------	------	------	------	------	------	------	------	------	------	------	------	------	------	------	------	------	------	------	------	------	------	------	------	------	------	------	------	------	------	------	------	------	------	------	------	------	------	------	------	------	------	------	------	------	------	------	------	------	------	------	------	------	------	------	------	------	------	------	------	------	------	------	------	------	------	------	------	------	------	------	------	------	------	------	------	------	------	------	------	------	------	------	------	------	------	------	------	------	------	------	------	------	------

4800 E	.37	.38	.39	.40	.41	.42	.43	.44	.45	.46	.47	.48	.49	.50	.51	.52	.53	.54	.55	.56	.57	.58	.59	.60	.61	.62	.63	.64	.65	.66	.67	.68	.69	.70	.71	.72	.73	.74	.75	.76	.77	.78	.79	.80	.81	.82	.83	.84	.85	.86	.87	.88	.89	.90	.91	.92	.93	.94	.95	.96	.97	.98	.99	1.00	1.01	1.02	1.03	1.04	1.05	1.06	1.07	1.08	1.09	1.10	1.11	1.12	1.13	1.14	1.15	1.16	1.17	1.18	1.19	1.20	1.21	1.22	1.23	1.24	1.25	1.26	1.27	1.28	1.29	1.30	1.31	1.32	1.33	1.34	1.35	1.36	1.37	1.38	1.39	1.40	1.41	1.42	1.43	1.44	1.45	1.46	1.47	1.48	1.49	1.50	1.51	1.52	1.53	1.54	1.55	1.56	1.57	1.58	1.59	1.60	1.61	1.62	1.63	1.64	1.65	1.66	1.67	1.68	1.69	1.70	1.71	1.72	1.73	1.74	1.75	1.76	1.77	1.78	1.79	1.80	1.81	1.82	1.83	1.84	1.85	1.86	1.87	1.88	1.89	1.90	1.91	1.92	1.93	1.94	1.95	1.96	1.97	1.98	1.99	2.00
--------	-----	-----	-----	-----	-----	-----	-----	-----	-----	-----	-----	-----	-----	-----	-----	-----	-----	-----	-----	-----	-----	-----	-----	-----	-----	-----	-----	-----	-----	-----	-----	-----	-----	-----	-----	-----	-----	-----	-----	-----	-----	-----	-----	-----	-----	-----	-----	-----	-----	-----	-----	-----	-----	-----	-----	-----	-----	-----	-----	-----	-----	-----	-----	------	------	------	------	------	------	------	------	------	------	------	------	------	------	------	------	------	------	------	------	------	------	------	------	------	------	------	------	------	------	------	------	------	------	------	------	------	------	------	------	------	------	------	------	------	------	------	------	------	------	------	------	------	------	------	------	------	------	------	------	------	------	------	------	------	------	------	------	------	------	------	------	------	------	------	------	------	------	------	------	------	------	------	------	------	------	------	------	------	------	------	------	------	------	------	------	------	------	------	------	------

4800 E	.110	.111	.112	.113	.114	.115	.116	.117	.118	.119	.120	.121	.122	.123	.124	.125	.126	.127	.128	.129	.130	.131	.132	.133	.134	.135	.136	.137	.138	.139	.140	.141	.142	.143	.144	.145	.146	.147	.148	.149	.150	.151	.152	.153	.154	.155	.156	.157	.158	.159	.160	.161	.162	.163	.164	.165	.166	.167	.168	.169	.170	.171	.172	.173	.174	.175	.176	.177	.178	.179	.180	.181	.182	.183	.184	.185	.186	.187	.188	.189	.190	.191	.192	.193	.194	.195	.196	.197	.198	.199	2.00
--------	------	------	------	------	------	------	------	------	------	------	------	------	------	------	------	------	------	------	------	------	------	------	------	------	------	------	------	------	------	------	------	------	------	------	------	------	------	------	------	------	------	------	------	------	------	------	------	------	------	------	------	------	------	------	------	------	------	------	------	------	------	------	------	------	------	------	------	------	------	------	------	------	------	------	------	------	------	------	------	------	------	------	------	------	------	------	------	------	------	------	------

BEAVER LAKE

GEOLOGICAL BRANCH ASSESSMENT REPORT

15,143

PART 2 OF 2

Scale 1:5000

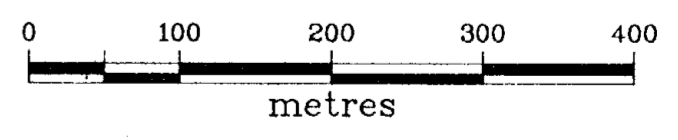

LEGEND 7.8 - Apparent Chargeability Values in Milliseconds a = 50 metres; n=1

INTER-PACIFIC RESOURCE CORP.					
PRECISELY PROPERTY					
I.P. SURVEY CHARGEABILITY n = 1					
Originator	Drawn	Date	PLAN No.	FIGURE	
		Dec. '85	832	12	
Revision			N.T.S.		
Revision					
MINEQUEST EXPLORATION ASSOCIATES LTD.					

120° 50'  
50° 08'

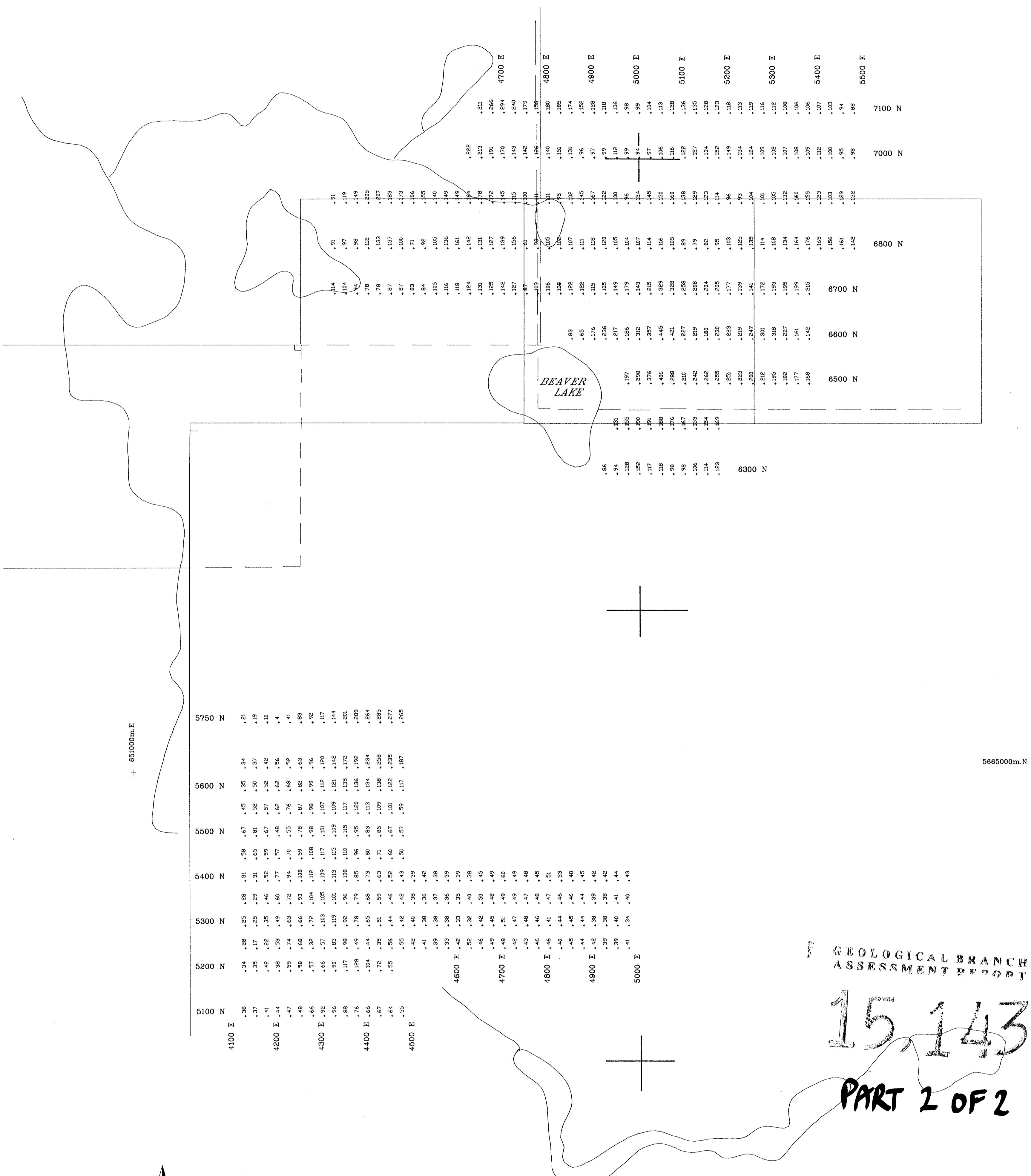

+ 651000m.E

5665000m.N + 653000m.E

GEOLOGICAL BRANCH  
ASSESSMENT REPORT

15,143

PART 2 OF 2

Scale 1:5,000

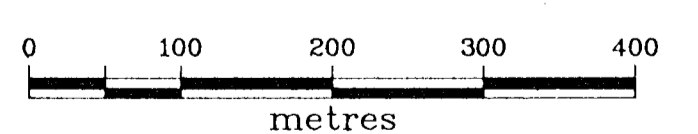

LEGEND  
Apparent Chargeability  
Values in Milliseconds  
a = 50 metres; n=2

INTER-PACIFIC RESOURCE CORP.					
PRECISELY PROPERTY					
I.P. SURVEY					
CHARGEABILITY n=2					
	Originator	Drawn	Date	PLAN No.	FIGURE
Original	AWG	Geo-Comp	Dec. '85	833	13
Revision				N.T.S.	
Revision				92P/2	
MINEQUEST EXPLORATION ASSOCIATES LTD.					

120° 50'  
50' 08'

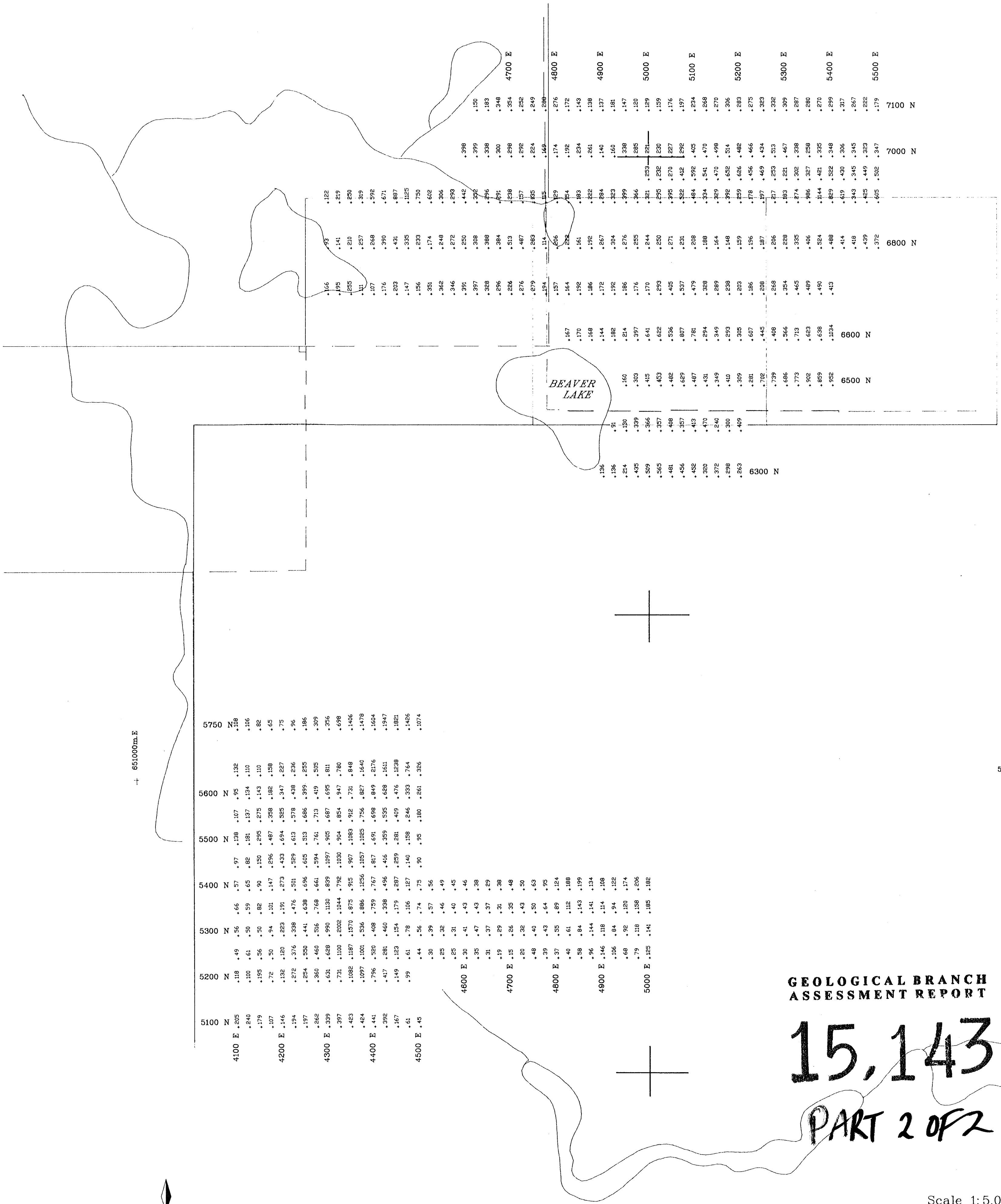

+ 651000m. E

5665000m. N

653000m. E

**GEOLOGICAL BRANCH  
ASSESSMENT REPORT**

**15,143**

**PART 2 OF 2**

Scale 1:5,000

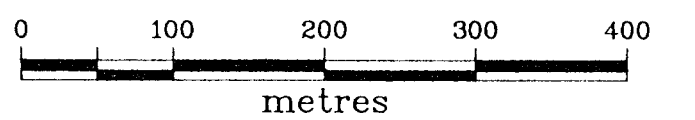

**LEGEND**  
Apparent Resistivity  
Values in Ohm-Metres  
a = 50 metres; n=1

INTER-PACIFIC RESOURCE CORP.  
PRECISELY PROPERTY  
I.P. SURVEY  
RESISTIVITY n=1

	Originator	Drawn	Date	PLAN No.	FIGURE
Original	AWG	Geo-Comp	Dec. '85	834	<b>14</b>
Revision				N.T.S.	
Revision				92P/2	

MINEQUEST EXPLORATION ASSOCIATES LTD.

120' 50"  
50' 08"

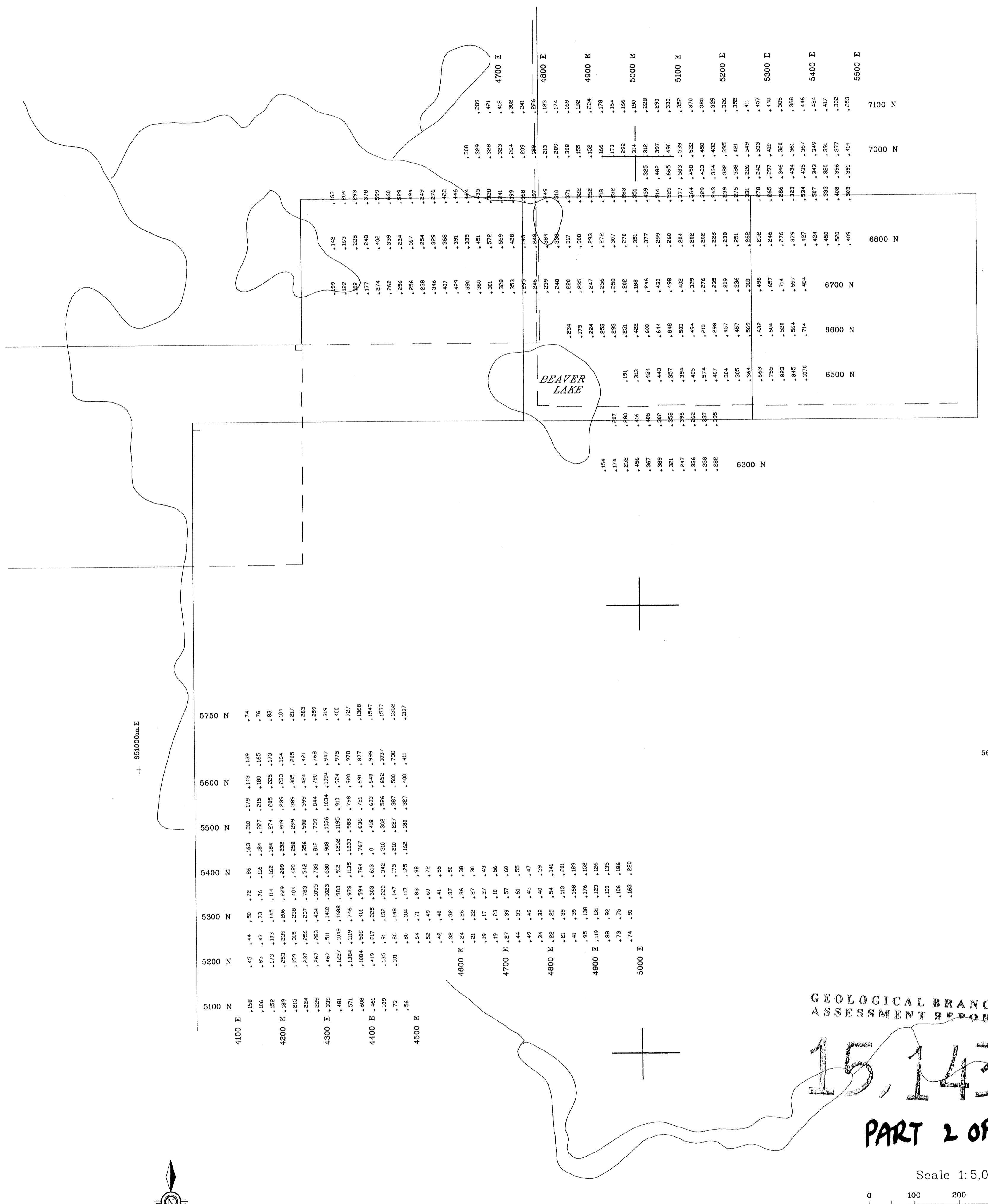

+ 651000m.E

5685000m.N +

653000m.E



**LEGEND**  
Apparent Resistivity  
Values in Ohm-Metres  
a = 50 metres; n=2

GEOLOGICAL BRANCH  
ASSESSMENT REPORT

15,143

PART 2 OF 2

Scale 1:5,000

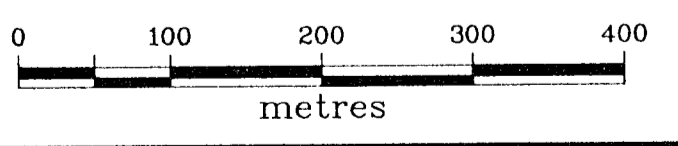

INTER-PACIFIC RESOURCE CORP.					
PRECISELY PROPERTY					
I.P. SURVEY					
RESISTIVITY n=2					
Original	Originator	Drawn	Date	PLAN No.	FIGURE
Revision	AWG	Geo-Comp	Dec: 85	835	15
Revision				N.T.S. 92P/2	
MINEQUEST EXPLORATION ASSOCIATES LTD.					



**GEOLOGICAL BRANCH  
ASSESSMENT REPORT**

**15,143**  
**PART 2 OF 2**

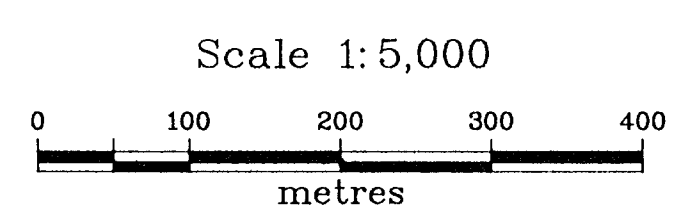

**LEGEND**  
Instrument: Geonics EM-16  
Station: Seattle, Washington

INTER-PACIFIC RESOURCE CORP.					
PRECISELY PROPERTY					
VLF-EM SURVEY					
DIP ANGLE					
	Originator	Drawn	Date	PLAN No.	FIGURE
Original	AWG	Geo-Comp	Dec. '85	836	<b>16</b>
Revision				N.T.S. 92P/2	
MINEQUEST EXPLORATION ASSOCIATES LTD.					



120° 50'  
51  
50' 08'

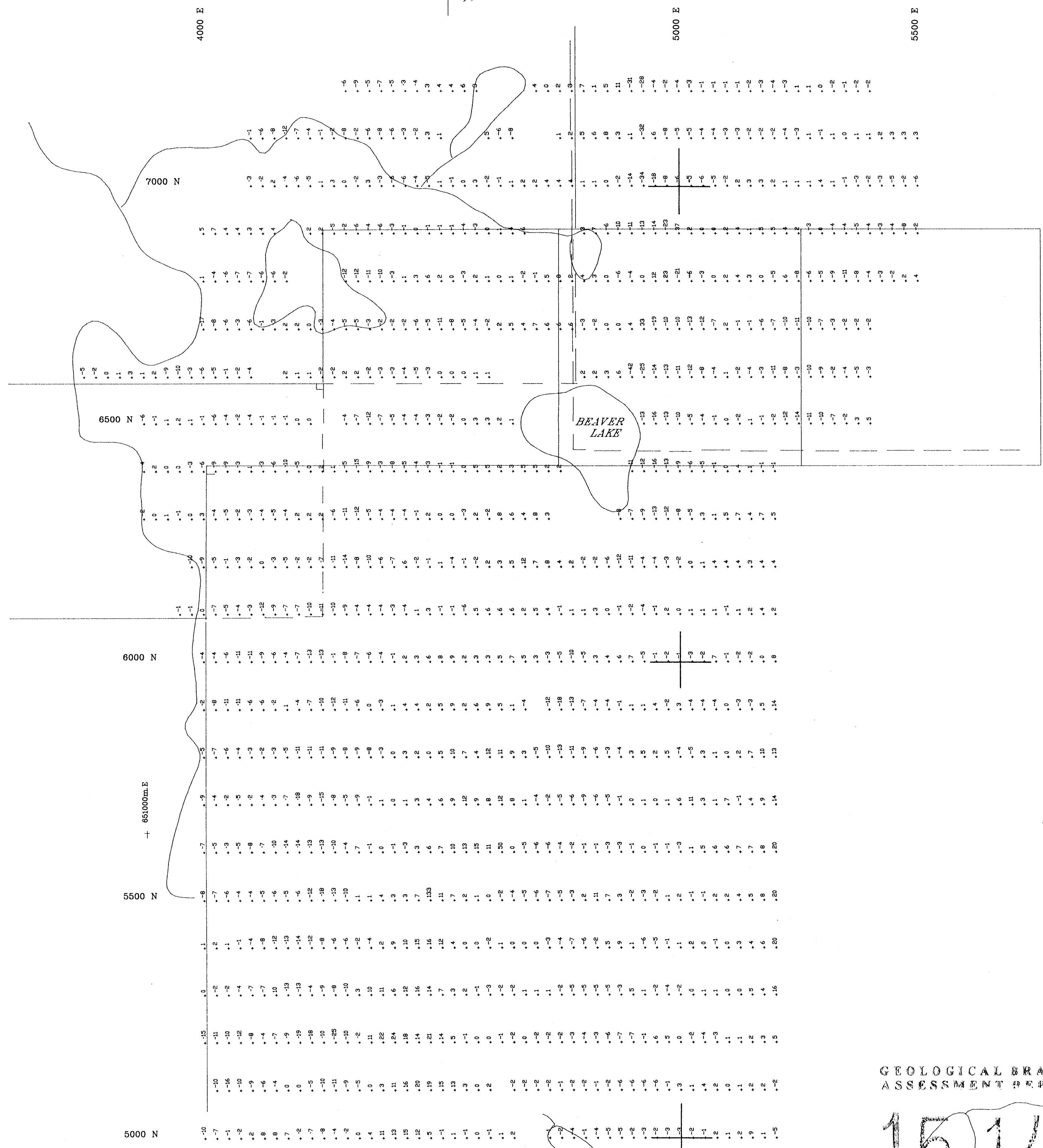

+ 651000m.E

5685000m.N + 653000m.E

GEOLOGICAL BRANCH  
ASSESSMENT REPORT

15,143

PART 2 OF 2

Scale 1:5,000

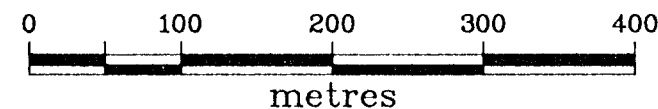

LEGEND  
Instrument: Geonics EM-16  
Station: Seattle, Washington

INTER-PACIFIC RESOURCE CORP.					
PRECISELY PROPERTY					
VLF-EM SURVEY					
QUADRATURE					
Original	Originator AWG	Drawn Geo-Comp	Date Dec. '85	PLAN No. 837	FIGURE <b>17</b>
Revision				N.T.S. 92P/2	
Revision					
MINEQUEST EXPLORATION ASSOCIATES LTD.					

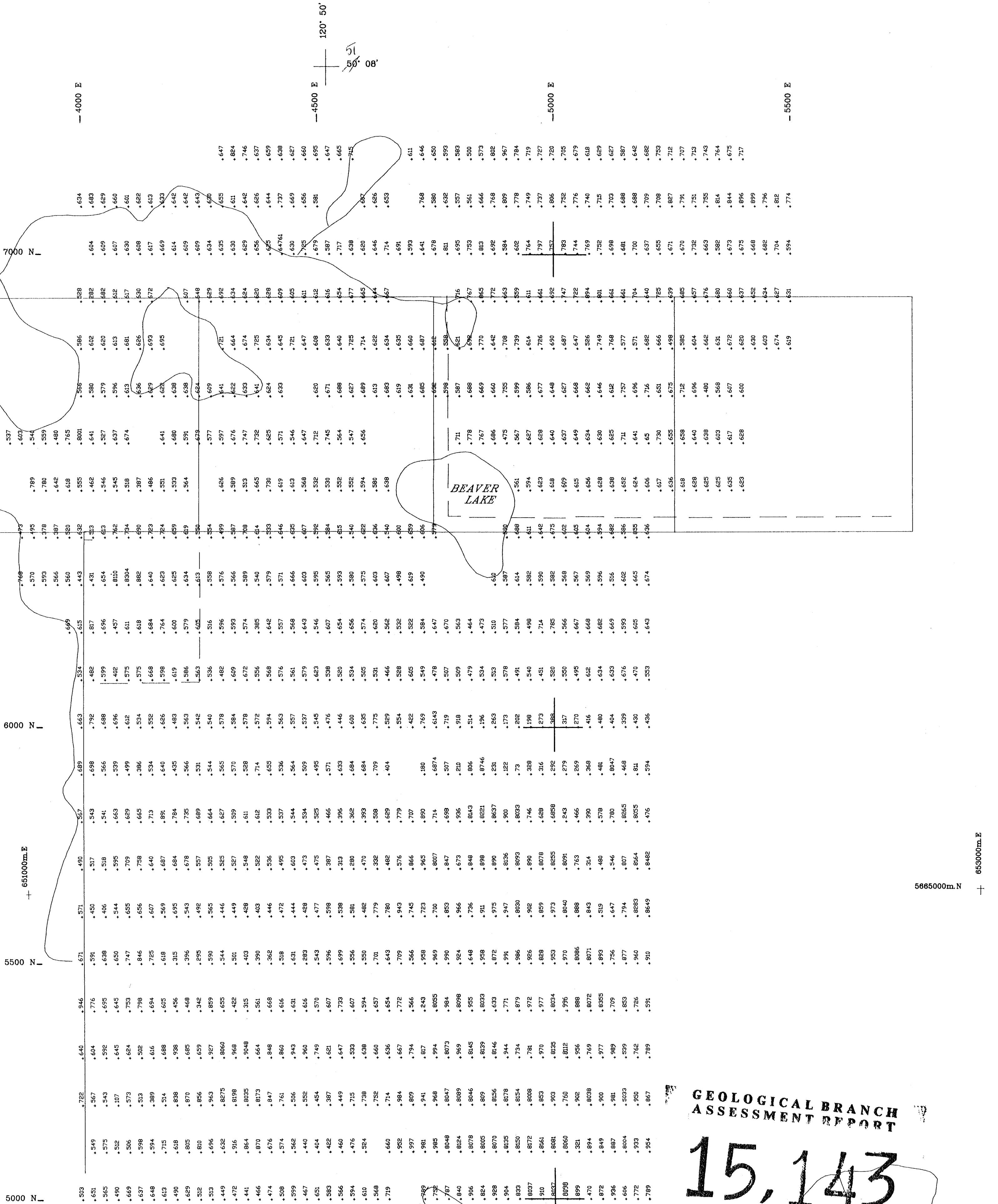

120° 50'  
50' 08"

GEOLOGICAL BRANCH  
ASSESSMENT REPORT

15,143  
PART 2 OF 2

Scale 1:5,000

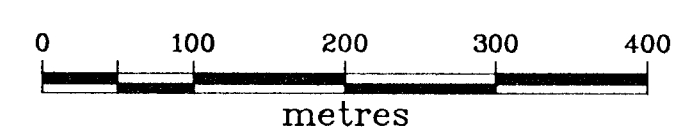

**LEGEND**  
TOTAL FIELD MAGNETIC SURVEY  
INSTRUMENT: SCINTREX MP-2  
\* All values preceded by "57"  
unless otherwise noted.  
e.g. 789 = 57789  
8081 = 58081  
Station Interval = 25m.

INTER-PACIFIC RESOURCE CORP.					
PRECISELY PROPERTY					
MAGNETOMETRY SURVEY					
Originator	Drawn	Date	PLAN No.	FIGURE	
Original	AWG	Geo-Comp	Dec. '85	838	18
Revision				N.T.S.	
Revision				92P/2	
MINEQUEST EXPLORATION ASSOCIATES LTD.					

120' 50'  
51  
50' 08'

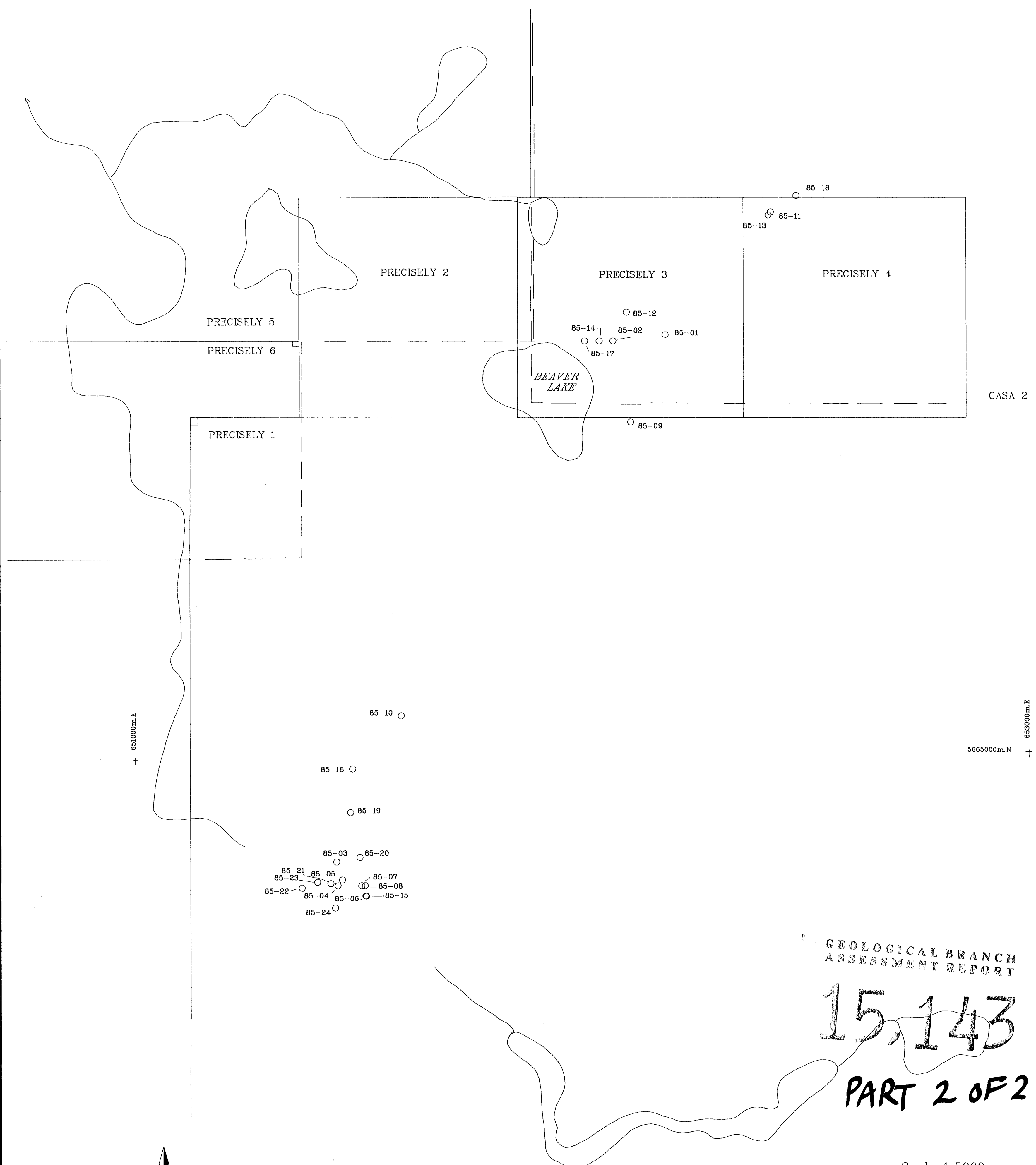

+ 651000m.E

653000m.E

5665000m.N

GEOLOGICAL BRANCH  
ASSESSMENT REPORT

15,143

PART 2 OF 2

Scale 1:5000

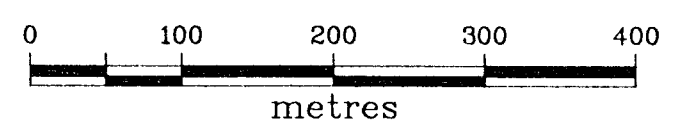

INTER-PACIFIC RESOURCE CORP.					
PRECISELY PROPERTY					
<i>DRILL HOLE LOCATIONS</i>					
	Originator	Drawn	Date	PLAN No.	FIGURE
Original			Dec. '85	839	<b>19</b>
Revision				N.T.S.	
Revision				92P/2	
MINEQUEST EXPLORATION ASSOCIATES LTD.					



85-10-○

5700 N +

+

+

LEGEND

○ 85-05 Drill Hole Number

○ Outcrop

5600 N +

+

+

85-16-○

ROCK TYPE

**4** QUARTZ DIORITE

- 40% feldspar, subhedral to euhedral, 1-2mm size
- 45% quartz, euhedral, grey
- 15% mafics; biotite <2% .1-.5mm size
- hornblende 10-15%, <1mm size, anhedral to subhedral
- variable chlorite alteration
- 1-2% disseminated pyrite .1-.5mm size

**3** AUGITE PORPHYRY

- medium green
- aphanitic groundmass
- up to 30% subhedral to euhedral augite phenocrysts, 3-6cm size
- chlorite replacement of augite varies from weak to extreme

**2** ANDESITE

- medium to dark green
- massive
- fine to medium grained
- slightly calcareous
- locally bedding well developed
- anastomosing bends of chlorite(?)
- common in fine grained variety

**1** ARGILLITE

- black
- massive
- very fine grained
- local brecciation with angular fragments >1cm,
- cemented by quartz and calcite
- drusy vugs common

○ 85-19

5500 N +

+

+

5400 N +

+

+

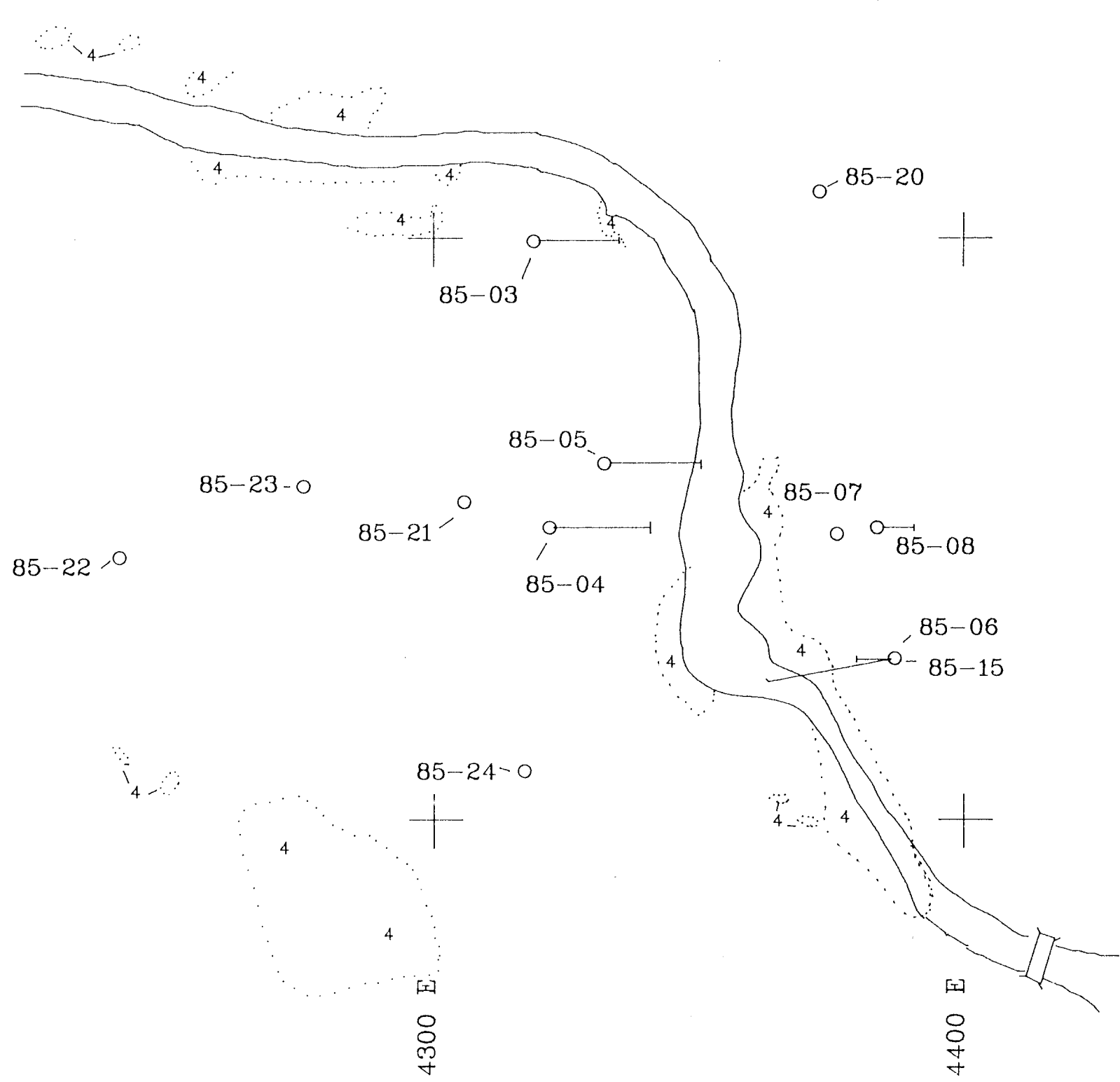

GEOLOGICAL BRIDGE ZONE  
ASSESSMENT REPORT

15,143

PART 2 OF 2

Scale 1:1000

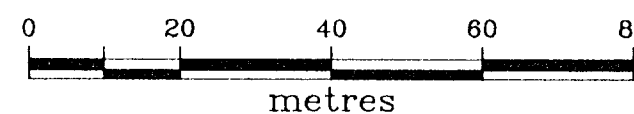

INTER-PACIFIC RESOURCE CORP.					
PRECISELY PROPERTY					
BRIDGE ZONE					
GEOLOGY					
& DRILL HOLE LOCATIONS					
	Originator	Drawn	Date	PLAN No.	FIGURE
Original	AWG	Geo-Comp	Dec.'85	823	<b>20</b>
Revision				N.T.S. 92P/2	
MINEQUEST EXPLORATION ASSOCIATES LTD.					

RESULTS

Sample Number	Cu ppm	Pb ppm	Zn ppm	Mo ppm	Ag ppm	As ppm	Au ppb	Au oz/ton	Ag oz/ton
ARZ78	N/A								
ARZ79	N/A								
AWG85124					2.6	1000	2800	0.44	1.23
AWG85125					0.4	50	40	.282	2.99
C1418	12			1	34.9	256	3060		
C1419	14			2	0.7	46	105		
C1426	2			1	84.3	161	8980		
GQT9270	1	21	25	7	50	260	7500		
GQT9271	4	14	19	3	3.4	52	455		
PLY164	N/A								
PLY165	N/A								
PLY166	N/A								
PLY167	N/A								
PLY168	N/A								
PLY85131					-0.2	23	-5		
PLY85132					-0.2	55	25		
PLY85133					12	32	1000		
PLY85134					2.1	190	380		
PLY85135					1.3	150	200		
PLY85136					0.5	52	90		
PLY85137					4.5	140	780		
PLY85138					12	190	1950		
PLY85139					-0.2	20	25		
PLY85140					0.5	20	70		
PLY85141					-0.2	5	-5		
PLY85142					0.2	26	20		
PLY85143					0.2	26	15		
PLY85169					-0.2	3	-5		
PLY85170					0.2	2	-5		
PLY85171					13	100	2600		
PLY85263					0.3	80	90		
PLY85264					-0.2	10	-5		
PLY85265					-0.2	280	75		
PLY85266					-0.2	4	-5		
RLM022					-0.2	3	-5		
RLM023					-0.2	5	-5		
RLM024					-0.2	3	-5		
RLM026					-0.2	5	10		
RLM041					3.4	1000	400		
RLM044					0.4	40	25		
RLM045					0.2	9	5		
RLM046					-0.2	16	10		
RLM047					0.4	53	20		
RLM048					0.2	13	15		

5700 N

5600 N

5500 N

5400 N

5300 N

4200 E

4300 E

4400 E

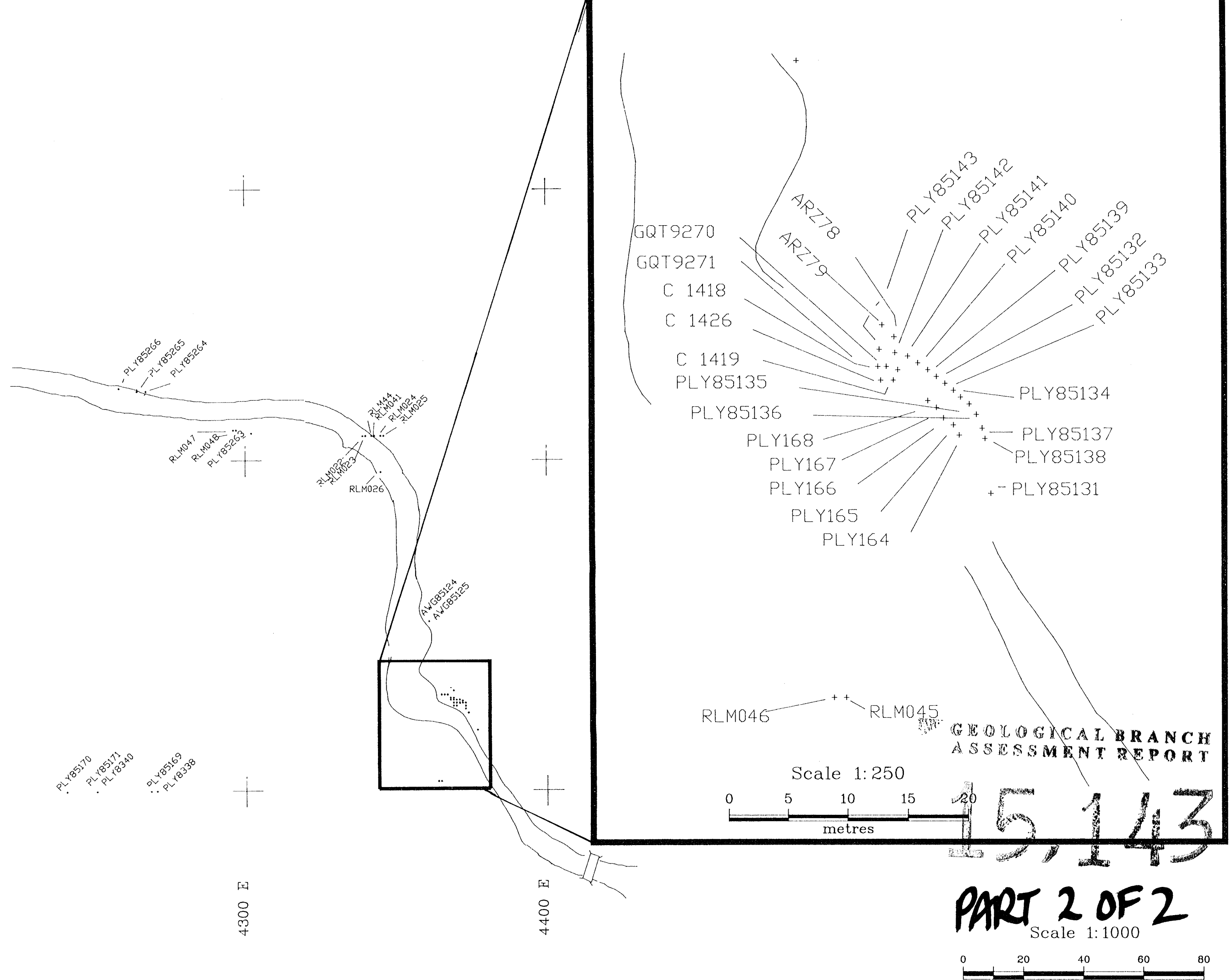

GEOLOGICAL BRANCH ASSESSMENT REPORT

Scale 1:250

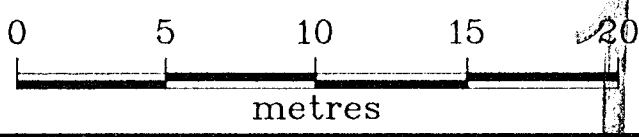

PART 2 OF 2

Scale 1:1000

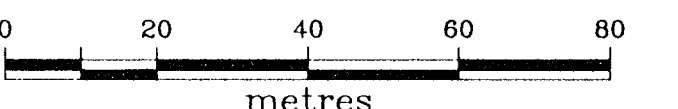

INTER-PACIFIC RESOURCE CORP.					
PRECISELY PROPERTY					
BRIDGE ZONE					
ROCK GEOCHEMISTRY					
SAMPLE LOCATIONS & RESULTS					
	Originator	Drawn	Date	PLAN No.	FIGURE
Original	AWG	Geo-Comp	Dec.'85	824	21
Revision				N.T.S. 92P/2	
MINEQUEST EXPLORATION ASSOCIATES LTD.					



**LEGEND**

- |   |  |
|---|--|
| <ul style="list-style-type: none"> <li> Outcrop</li> <li> Float</li> <li> Strike/dip, bedding</li> <li> Strike/dip, foliation</li> <li> Strike/dip, vein</li> <li> Strike/dip, fracture</li> <li> Contact</li> <li> Fault, approximate position</li> <li> Sheared</li> <li> 85-09 Drill hole number</li> <li> Road</li> </ul> | <p><b>ROCK TYPE</b></p> <ul style="list-style-type: none"> <li><b>4 QUARTZ DIORITE</b> <ul style="list-style-type: none"> <li>- 40% feldspar, subhedral to euhedral, 1-2mm size</li> <li>- 45% quartz, euhedral, grey</li> <li>- 15% mafics; biotite &lt;2% .1-.5mm size</li> <li>- hornblende 10-15%, &lt;1mm size, euhedral to subhedral</li> <li>- variable chlorite alteration</li> <li>- 1-2% disseminated pyrite .1-.5mm size</li> </ul> </li> <li><b>3 AUGITE PORPHYRY</b> <ul style="list-style-type: none"> <li>- medium green</li> <li>- aphanitic groundmass</li> <li>- up to 30% subhedral to euhedral augite phenocrysts, 3-6cm size</li> <li>- chlorite replacement of augite varies from weak to extreme</li> </ul> </li> <li><b>2 ANDESITE</b> <ul style="list-style-type: none"> <li>- medium to dark green</li> <li>- massive</li> <li>- fine to medium grained</li> <li>- slightly calcareous</li> <li>- locally bedding well developed</li> <li>- anastomosing bends of chlorite(?)</li> <li>- common in fine grained variety</li> </ul> </li> <li><b>1 ARGILLITE</b> <ul style="list-style-type: none"> <li>- black</li> <li>- massive</li> <li>- very fine grained</li> <li>- local brecciation with angular fragments &gt; 1cm,</li> <li>- cemented by quartz and calcite</li> <li>- drusy vugs common</li> </ul> </li> </ul> |
|---|--|

**GEOLOGICAL BRANCH  
ASSESSMENT REPORT**

**15,143**

**PART 2 OF 2**

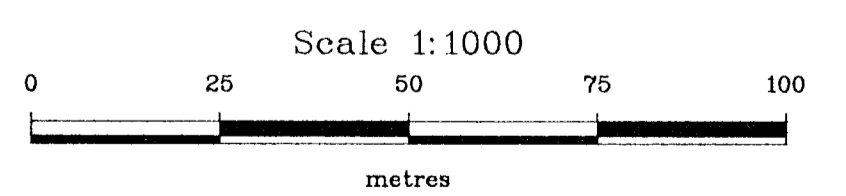

INTER-PACIFIC RESOURCE CORP.					
PRECISELY PROPERTY					
LAKE ZONE GEOLOGY & DRILL HOLE LOCATIONS					
	Originator	Drawn	Date	PLAN No.	FIGURE
Original	AWG	Geo-Comp	Dec. '85	936	22
Revision				N.T.S. 92P/2	
MINEQUEST EXPLORATION ASSOCIATES LTD.					

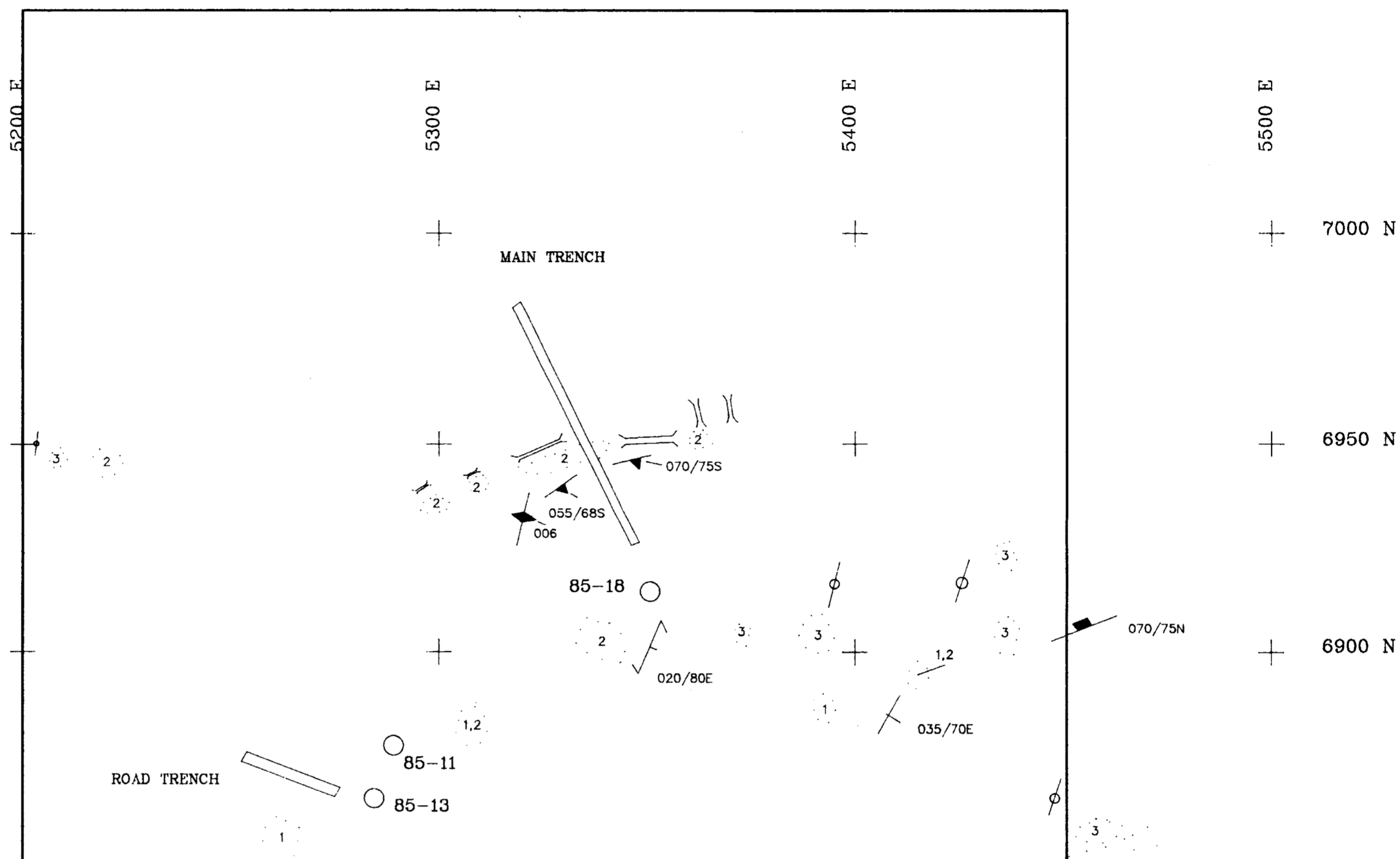

**ROCK TYPE**

- 4 QUARTZ DIORITE
  - 40% feldspar, subhedral to euhedral, 1-2mm size
  - 45% quartz, euhedral, grey
  - 15% mafics; biotite <2% .1-5mm size
  - hornblende 10-15%, <1mm size, euhedral to subhedral
  - variable chlorite alteration
  - 1-2% disseminated pyrite .1-.5mm size
  
- 3 AUGITE PORPHYRY
  - medium green
  - aphanitic groundmass
  - up to 30% subhedral to euhedral augite phenocrysts, 3-6cm size
  - chlorite replacement of augite varies from weak to extreme
  
- 2 ANDESITE
  - medium to dark green
  - massive
  - fine to medium grained
  - slightly calcareous
  - locally bedding well developed
  - anastomosing bands of chlorite(?)
  - common in fine grained variety
  
- 1 ARGILLITE
  - black
  - massive
  - very fine grained
  - local brecciation with angular fragments > 1cm,
  - cemented by quartz and calcite
  - drusy vugs common

**LEGEND**

- 070/70N Vein strike/dip
- 020/35N Foliation strike/dip
- 065/50E Fracture strike/dip
- Trench
- Contact

**GEOLOGICAL BRANCH  
ASSESSMENT REPORT**

**15,143**

**PART 2 OF 2**

Scale 1:1000

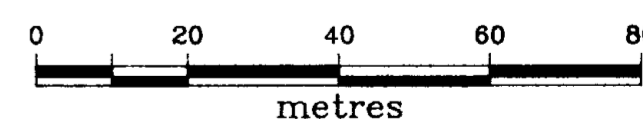

INTER-PACIFIC RESOURCE CORP.  
PRECISELY PROPERTY  
DEPRESSION ZONE  
GEOLOGY  
& DRILL HOLE LOCATIONS

	Originator	Drawn	Date	PLAN No.	FIGURE
Original	AWG	Geo-Comp	Dec.'85	844	<b>27</b>
Revision				N.T.S.	
Revision				92P/2	

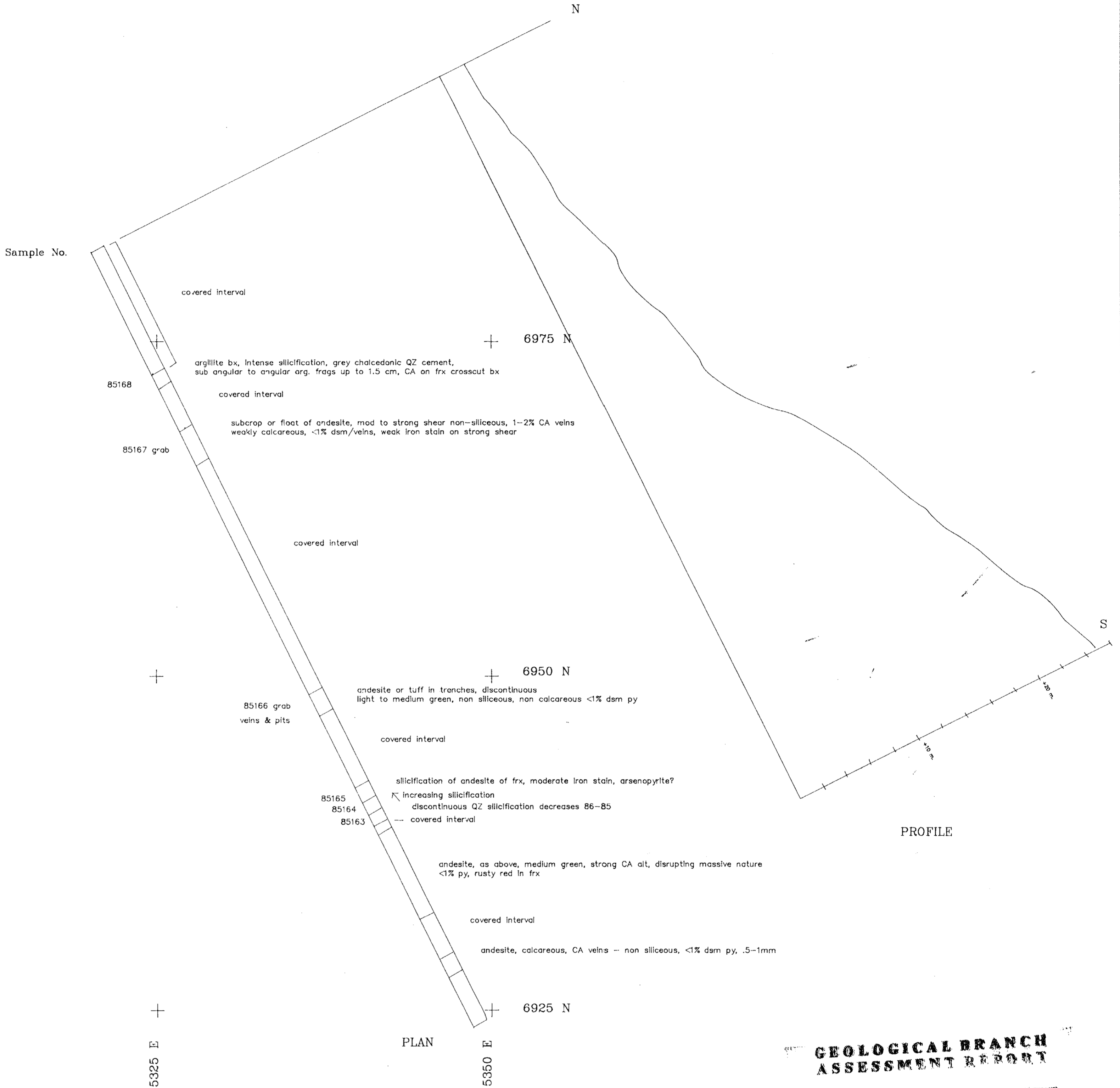

PROFILE

PLAN

**GEOLOGICAL BRANCH  
ASSESSMENT REPORT**

**15,143**

**PART 2 OF 2**

**RESULTS**

Sample No.	Ag ppm	As ppm	Au ppb
PLY85163	0.3	125	45
PLY85164	0.5	300	120
PLY85165	1.5	125	65
PLY85166	0.4	140	55
PLY85167	<0.2	17	<5
PLY85168	0.5	150	180

Scale 1:200

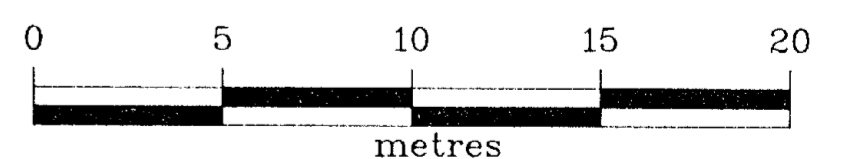

INTER-PACIFIC RESOURCE CORP.				
PRECISELY PROPERTY				
DEPRESSION ZONE MAIN TRENCH GEOLOGY & ROCK GEOCHEMISTRY				
	Originator	Drawn	Date	PLAN No.
Original	AWG	Geo-Comp	Dec '85	846
Revision				N.T.S.
Revision				92P/2
				<b>FIGURE</b>
				<b>28</b>
MINEQUEST EXPLORATION ASSOCIATES LTD.				





120° 50'  
51  
50° 08'

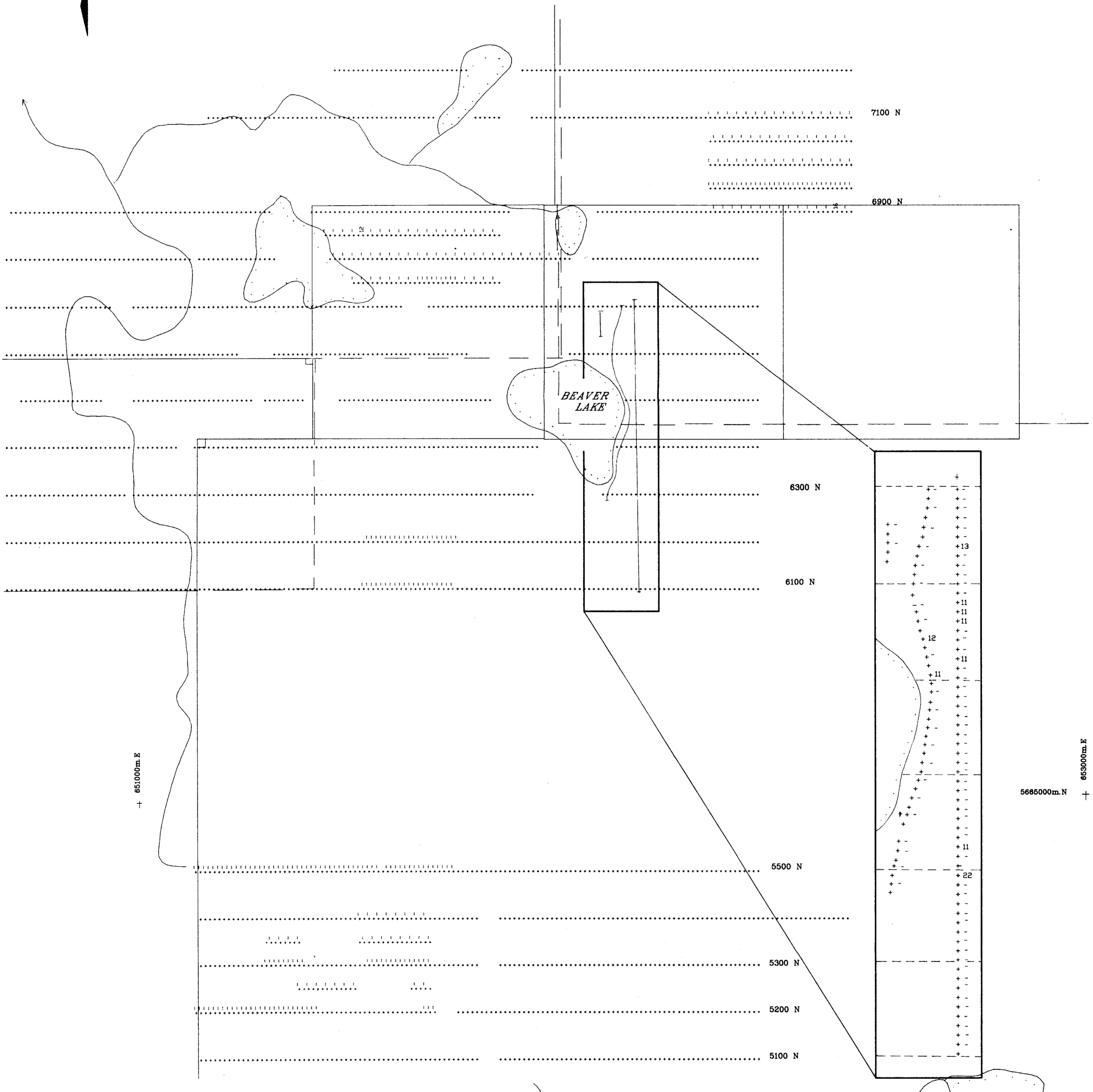

+ 651000m.E

663000m.E  
+ 5685000m.N

4000 E 4100 E 4300 E 4500 E 4700 E 5000 E 5200 E  
5000 N 5100 N 5200 N 5300 N 5500 N 6100 N 6300 N 6900 N 7100 N

GEOLOGICAL BRANCH  
ASSESSMENT REPORT

**PART 2 OF 2**  
**15,143**  
Scale 1:5000  
0 100 200 300 400  
metres

**LEGEND**

- <sub>20</sub> or • Pb Value - ppm; only values >10 ppm shown
- or • Pb Value ≤ 10 ppm
- Sample taken but not analyzed

INTER-PACIFIC RESOURCE CORP.					
PRECISELY PROPERTY					
SOIL GEOCHEMISTRY					
LEAD					
	Originator	Drawn	Date	PLAN No.	FIGURE
Original	AWG	Geo-Comp	Dec. '85	893	29
Revision				N.T.S.	
Revision				92P/2	
MINEQUEST EXPLORATION ASSOCIATES LTD.					



120° 50'  
51  
50' 08'

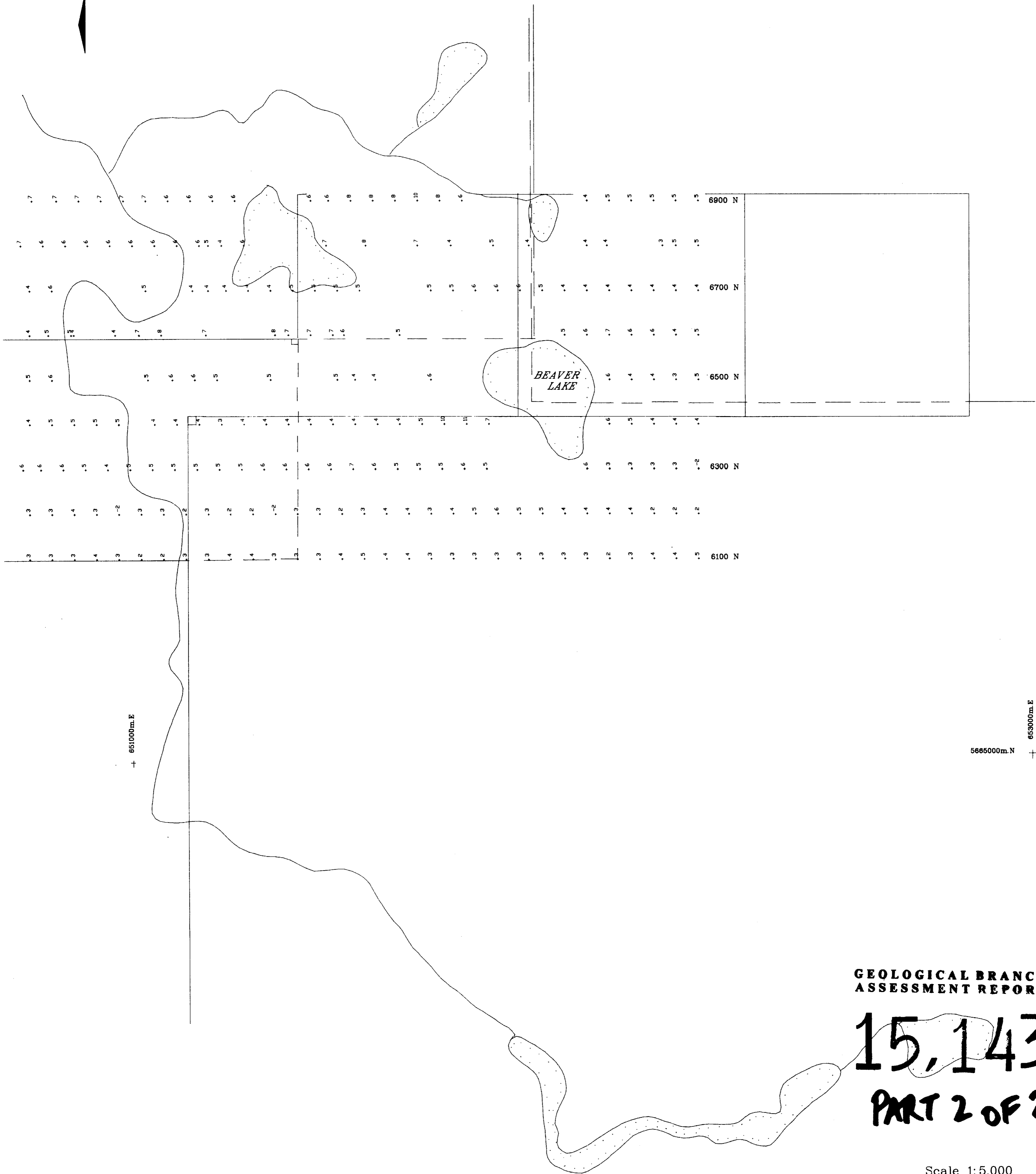

659000m.E  
+  
5685000m.N

**GEOLOGICAL BRANCH  
ASSESSMENT REPORT**

**15,143**  
**PART 2 OF 2**

Scale 1:5,000

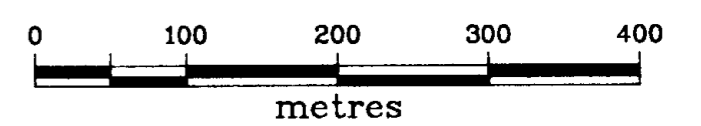

LEGEND

Pb Value - ppm

INTER-PACIFIC RESOURCE CORP.  
PRECISELY PROPERTY  
*SOIL GEOCHEMISTRY  
LEAD IN COMPOSITES*

	Originator	Drawn	Date	PLAN No.	FIGURE
Original	AWG	Geo-Comp	Dec. '85	894	30
Revision				N.T.S.	
Revision				92P/2	

MINEQUEST EXPLORATION ASSOCIATES LTD.



120' 50"  
50' 08"

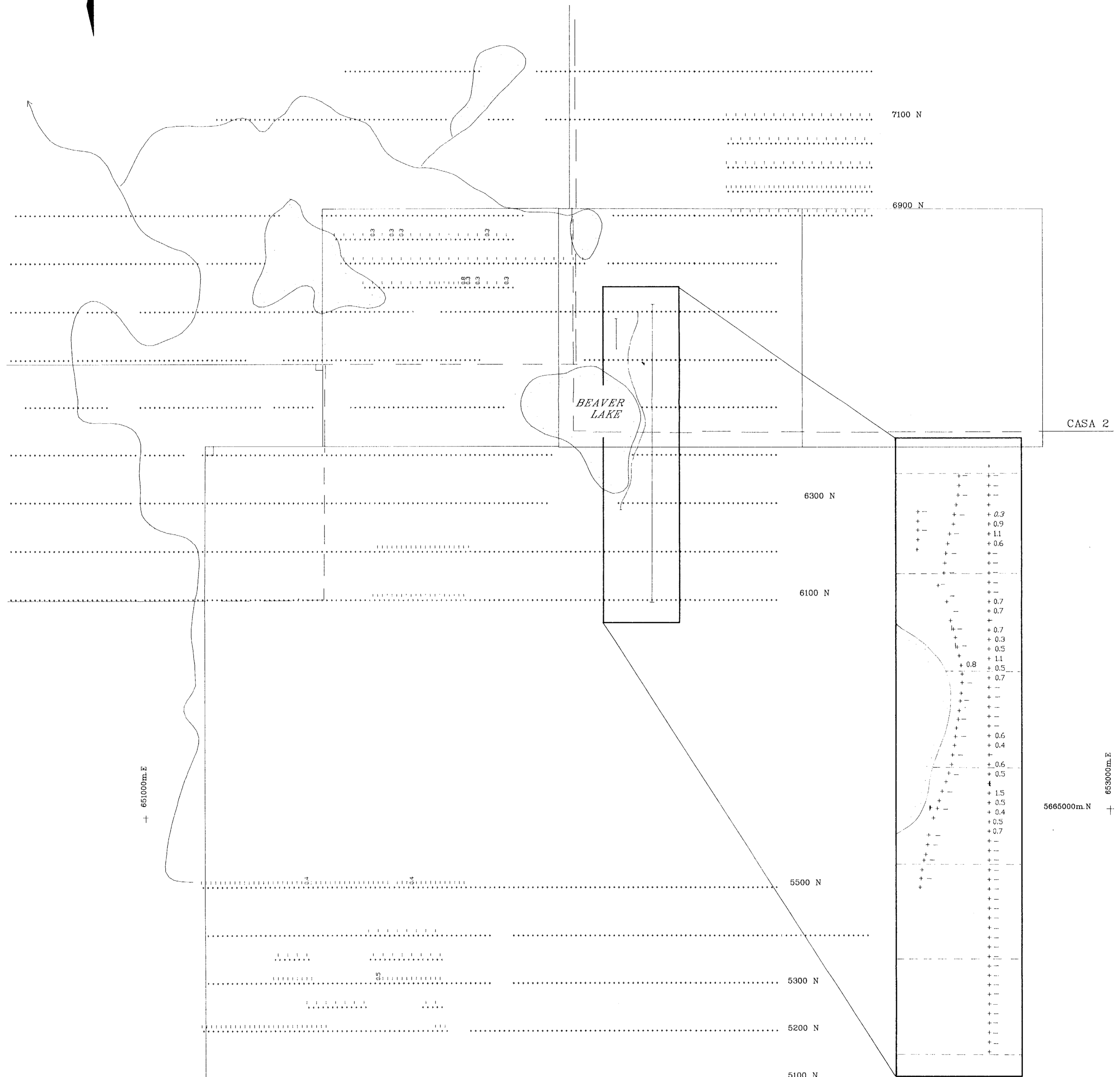

GEOLOGICAL BRANCH  
ASSESSMENT REPORT

15,143

PART 2 OF 2

Scale 1:5000

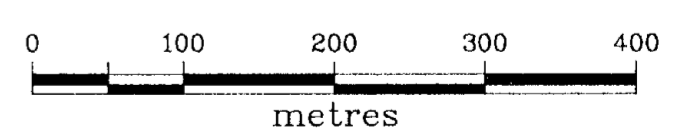

LEGEND

- .4 or . Ag Valu - ppm; only values >.2 ppm shown
- .- or . Ag Value ≤2 ppm
- . Sample taken but not analyzed

INTER-PACIFIC RESOURCE CORP.

PRECISELY PROPERTY

SOIL GEOCHEMISTRY  
SILVER

	Originator	Drawn	Date	PLAN No.	FIGURE
Original	AWG	Geo-Comp	Dec. '85	895	31
Revision				N.T.S.	
Revision				92P/2	

MINEQUEST EXPLORATION ASSOCIATES LTD.



120° 50'  
51  
50' 08"

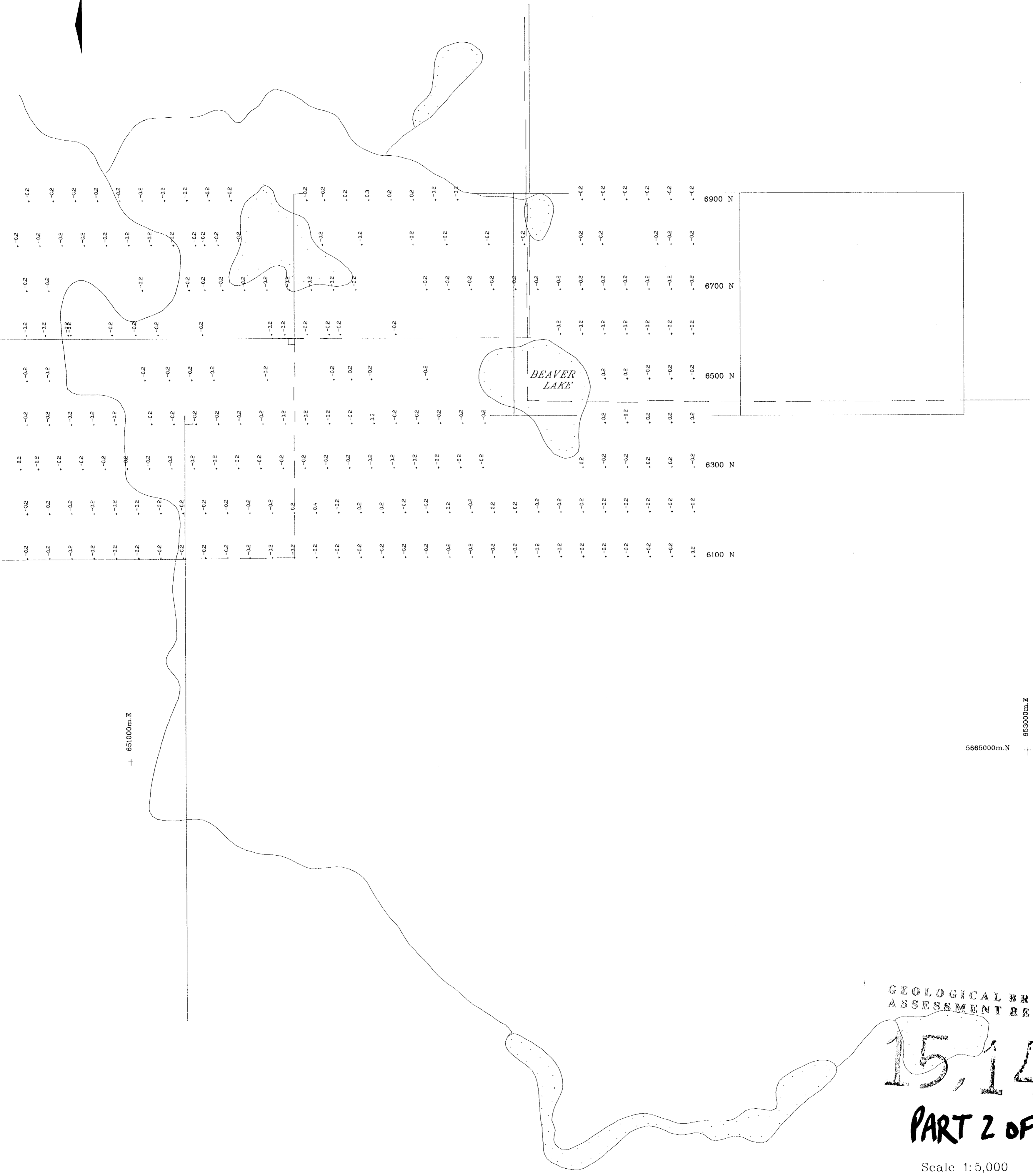

LEGEND

+0.2 Ag Value - ppm; -0.2 = <0.2

GEOLOGICAL BRANCH  
ASSESSMENT REPORT

15,143

PART 2 OF 2

Scale 1:5,000

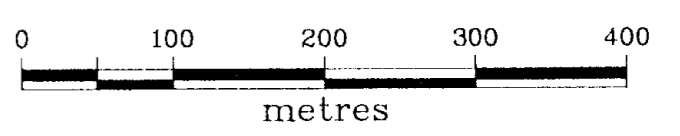

INTER-PACIFIC RESOURCE CORP.				
PRECISELY PROPERTY				
<i>SOIL GEOCHEMISTRY</i>				
<i>SILVER IN COMPOSITES</i>				
	Originator	Drawn	Date	PLAN No.
Original	AWG	Geo-Comp	Dec. '85	896
Revision				N.T.S.
				92P/2
				FIGURE
				32

INTER-PACIFIC RESOURCE CORP.

DRILL HOLE: 85-01

MINEQUEST EXPLORATION ASSOCIATES LTD  
PROJECT ID: PLY

HOLE / TRAVERSE ID	85-01	COLLAR AZIMUTH	270.00
CORE HOLE SIZE	4.12	COLLAR DIP	+0.00
DATE STARTED	8512.9	COLLAR ELEVATION	
DATE COMPLETED		COLLAR NORTHING	6600.00
GEOLOGGED BY	AWG	COLLAR EASTING	5062.00
PLOT DATE	85/DEC/11	COLLAR OFFSET	
DRILLED BY	TEX DRILL	COLLAR STATION	
MACHINE TYPE	CSR	TOTAL LENGTH	148.0



SCALE: 1 inch = 10 feet

1170

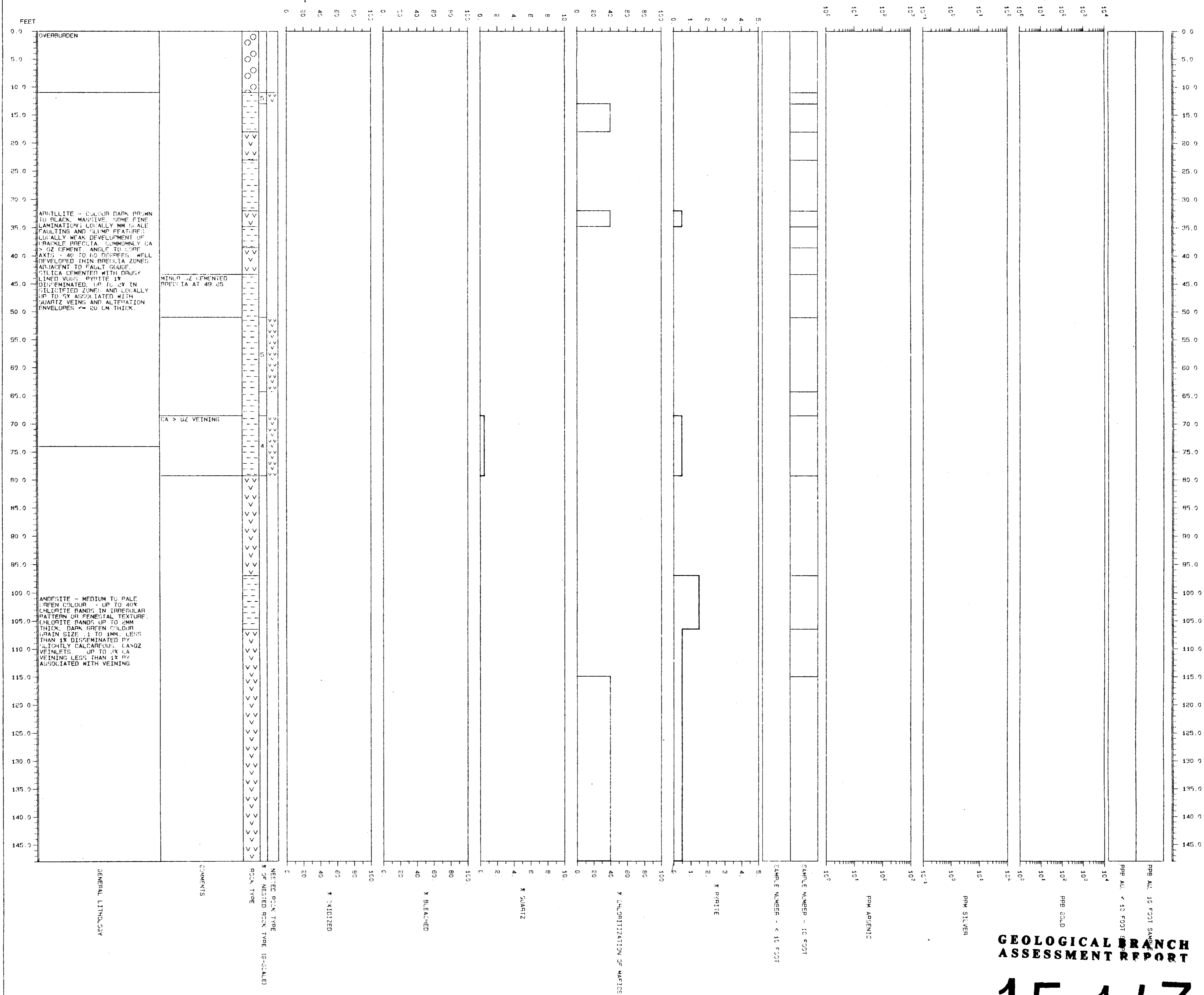

GEOLOGICAL BRANCH  
ASSESSMENT REPORT

15,143

Figure 33

PART 2 OF 2

INTER-PACIFIC RESOURCE CORP.  
PRECISELY PROPERTY  
MINEQUEST EXPLORATION ASSOCIATES LTD  
PROJECT ID : PLY

DRILL HOLE: 85-02



SCALE: 1 inch = 10 feet

1:120

HOLE / TRAVERSE ID : 85-02  
CORE HOLE SIZE : 4.12  
DATE STARTED : 8512 9  
DATE COMPLETED :  
GEOLOGGED BY : AWG  
PLOT DATE : 85/DEC/11  
DRILLED BY : TEX DRILL  
MACHINE TYPE : CSR

COLLAR AZIMUTH :  
COLLAR DIP : -90.00  
COLLAR ELEVATION :  
COLLAR NORTHING : 6585.00  
COLLAR EASTING : 4944.00  
COLLAR OFFSET :  
COLLAR STATION :  
TOTAL LENGTH : 208.0

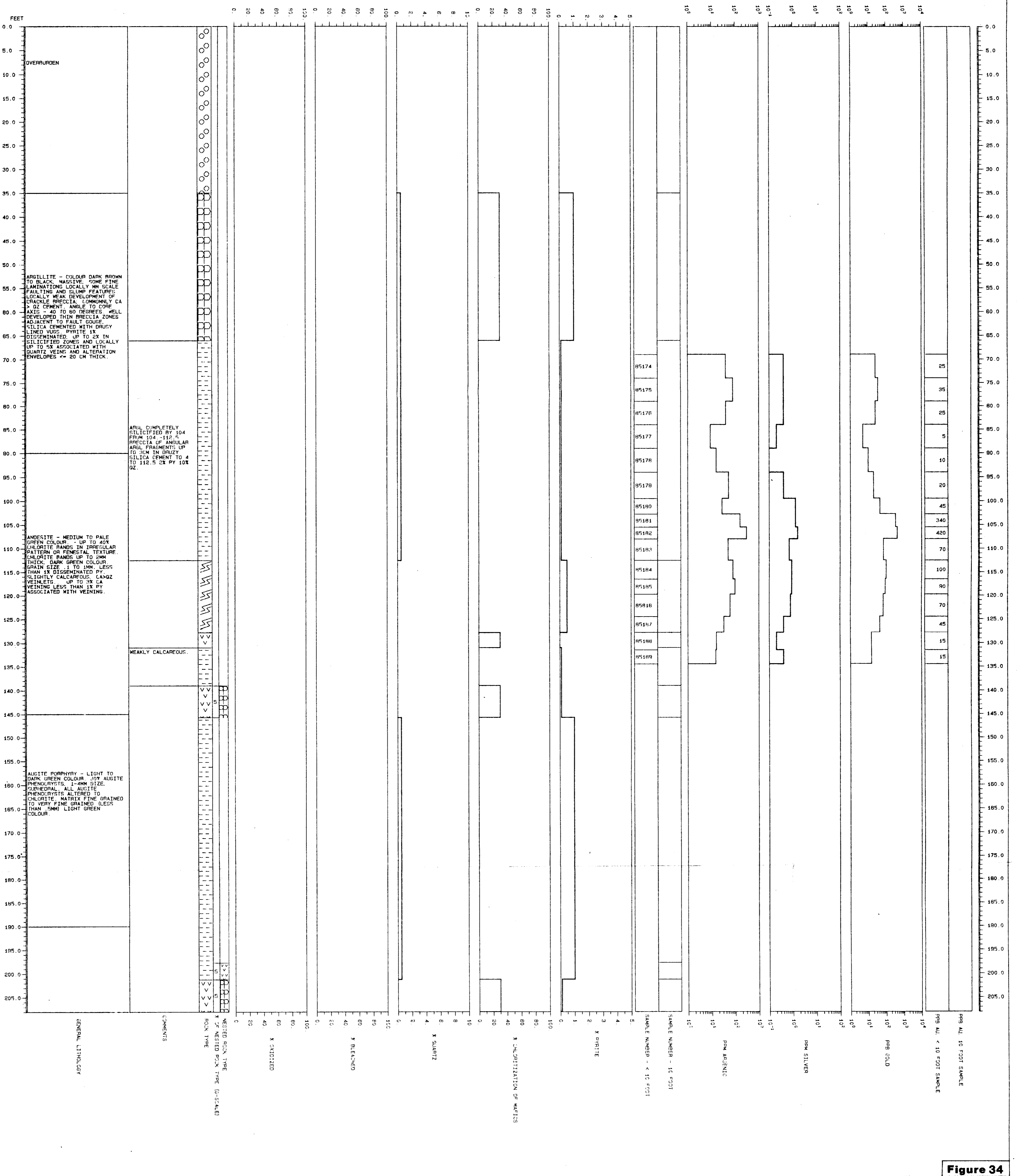

Figure 34

GEOLOGICAL BRANCH  
ASSESSMENT REPORT

15,143  
PART 2 OF 2

0 1.2 6.0 M

INTER-PACIFIC RESOURCE CORP.  
PRECISELY PROPERTY  
MINEQUEST EXPLORATION ASSOCIATES LTD  
PROJECT ID : PLY

DRILL HOLE: 85-03

SCALE: 1 inch = 10 feet

1:120

HOLE / TRAVERSE ID	85-03	COLLAR AZIMUTH	90.00
CORE HOLE SIZE	4.12	COLLAR DIP	-80.00
DATE STARTED	85 8 2	COLLAR ELEVATION	
DATE COMPLETED	85 8 2	COLLAR NORTHING	5404.00
GEOLOGGED BY	AWG	COLLAR EASTING	4316.00
PLOT DATE	85/DEC/10	COLLAR OFFSET	
DRILLED BY	NORTHSPAN	COLLAR STATION	
MACHINE TYPE	CSR	TOTAL LENGTH	297.0

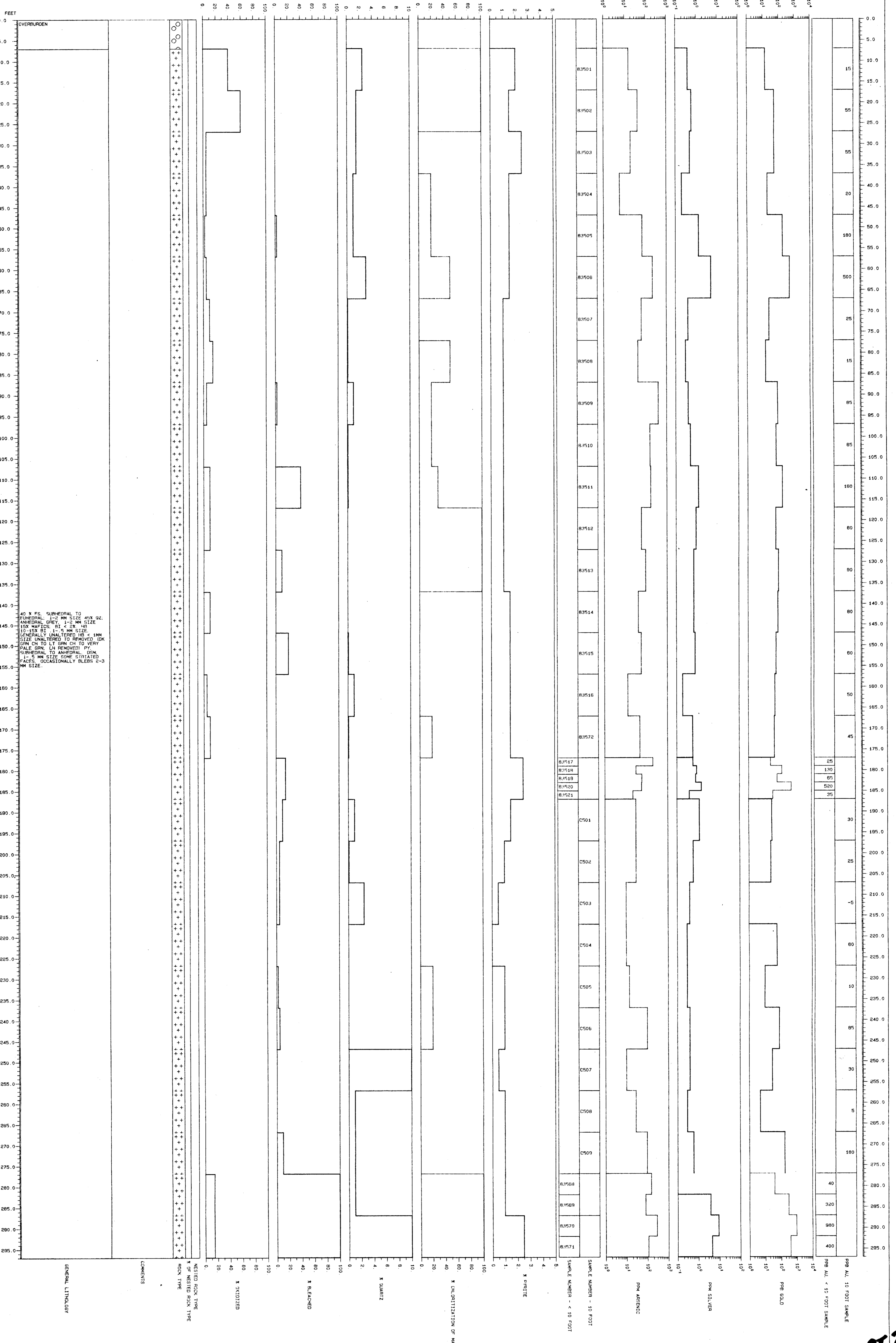

40 x 80 SUBMEDIAL TO  
MEDIAL: 1-2 MM SIZE 40% QZ.  
ANNEALED: 1-2 MM SIZE  
15% MATRICES: 1-2 x 2x 10  
10-15x 8: 1-2 MM SIZE  
GENERALLY UNALTERED: 1-2 MM  
SIZE UNALTERED TO REMOVED (DK  
GRN CH TO LT GRN CH TO VERY  
PALE GRN. CH REMOVED) BY  
SUBMEDIAL TO ANNEALED. 10%  
1-5 MM SIZE SOME RINGED  
FACES. OCCASIONALLY BLEBS 2-3  
MM SIZE.

PART 2  
OF 2

GEOLOGICAL BRANCH  
ASSESSMENT REPORT

15,143

0 1.2 6.0 M

INTER-PACIFIC RESOURCE CORP.  
PRECISELY PROPERTY  
MINEQUEST EXPLORATION ASSOCIATES LTD  
PROJECT ID : PLY

DRILL HOLE: 85-04

SCALE: 1 inch = 10 feet

1:120

HOLE / TRAVERSE ID : 85-04  
CORE HOLE SIZE : 4.12  
DATE STARTED : 8510 9  
DATE COMPLETED :  
GEOLOGGED BY : AWG  
PLOT DATE : 85/DEC/10  
DRILLED BY :  
MACHINE TYPE : CSR

COLLAR AZIMUTH : 90.00  
COLLAR DIP : -70.00  
COLLAR ELEVATION : 3300.00  
COLLAR NORTHING : 5355.00  
COLLAR EASTING : 4321.00  
COLLAR OFFSET :  
COLLAR STATION :  
TOTAL LENGTH : 186.0

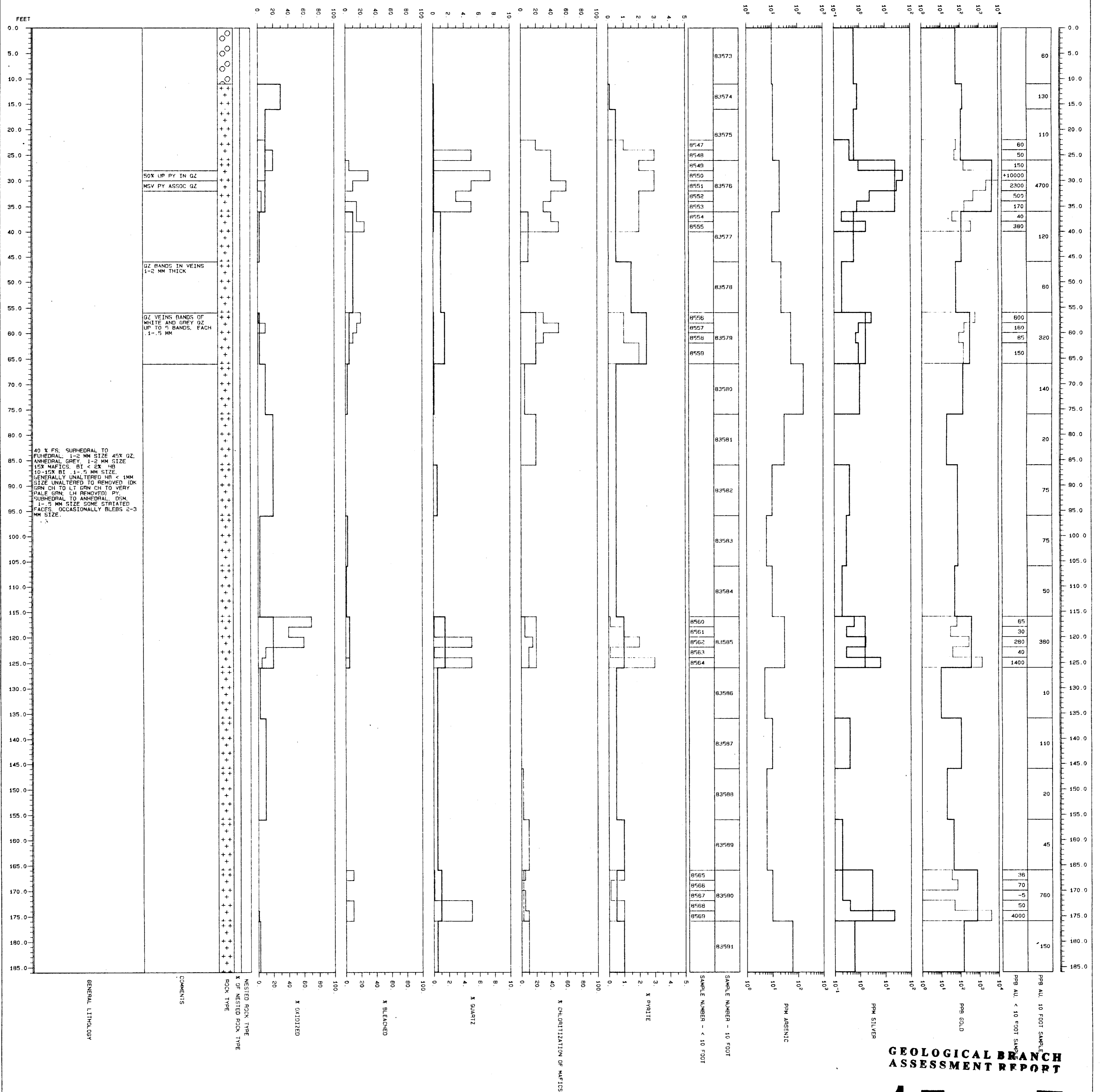

GEOLOGICAL BRANCH  
ASSESSMENT REPORT

15,143

Figure 36

PART 2 OF 2



0 1.2 6.0 M

INTER-PACIFIC RESOURCE CORP.  
PRECISELY PROPERTY  
MINEQUEST EXPLORATION ASSOCIATES LTD  
PROJECT ID : PLY

DRILL HOLE: 85-05

SCALE: 1 inch = 10 feet

1:120

HOLE / TRAVERSE ID : 85-05  
CORE HOLE SIZE : 4.12  
DATE STARTED : 85 8 3  
DATE COMPLETED : 85 8 4  
GEOLOGGED BY : AWG  
PLOT DATE : 85/DEC/10  
DRILLED BY : NORTHSPAN  
MACHINE TYPE : CSR

COLLAR AZIMUTH : 90.00  
COLLAR DIP : -70.00  
COLLAR ELEVATION :  
COLLAR NORTHING : 5368.00  
COLLAR EASTING : 4331.00  
COLLAR OFFSET :  
COLLAR STATION :  
TOTAL LENGTH : 136.0

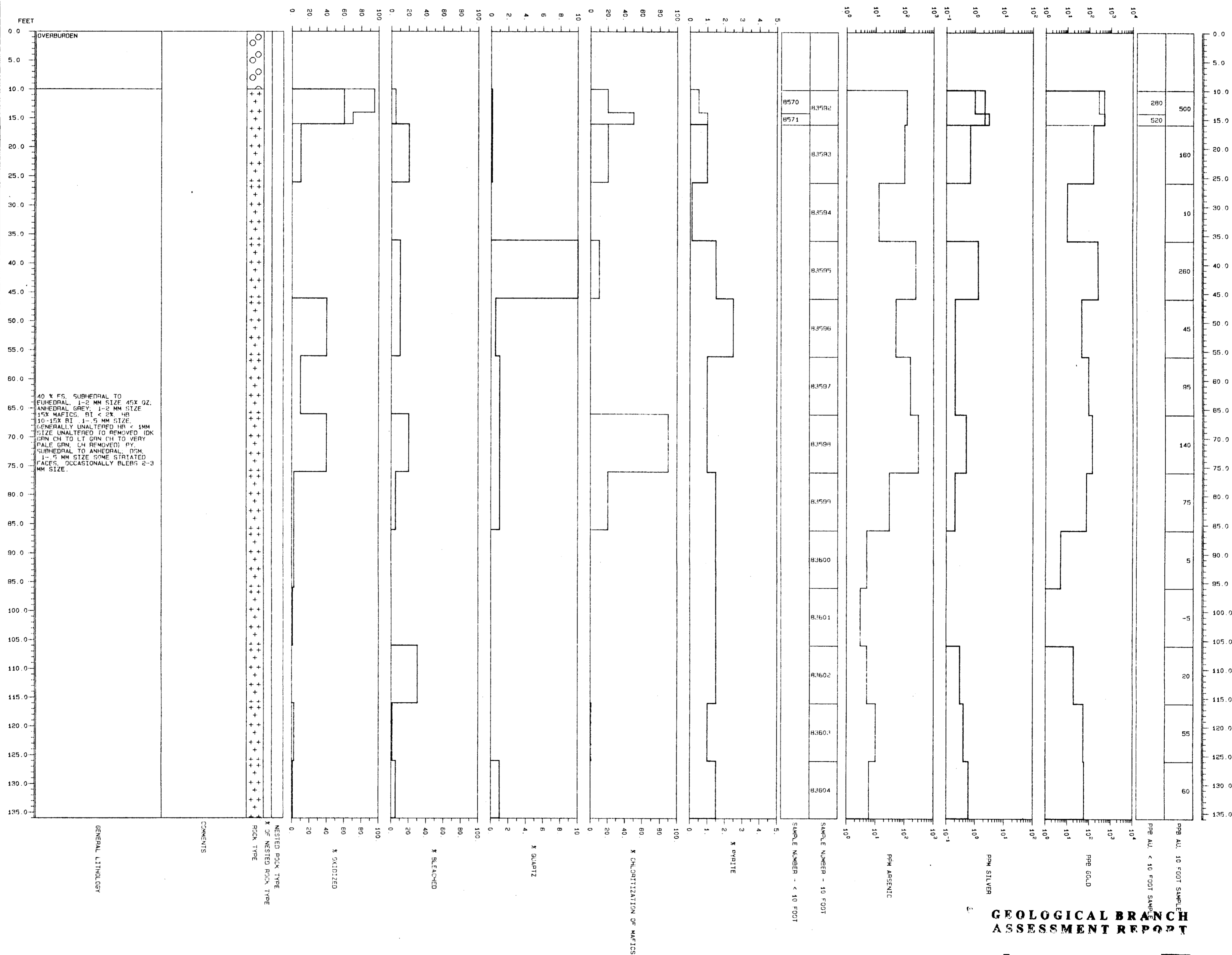

GEOLOGICAL BRANCH  
ASSESSMENT REPORT

15,143

Figure 37

PART 2 OF 2

INTER-PACIFIC RESOURCE CORP.  
 PRECISELY PROPERTY  
 MINEQUEST EXPLORATION ASSOCIATES LTD  
 PROJECT ID : PLY

DRILL HOLE: 85-06



SCALE: 1 inch = 10 feet

1:120

HOLE / TRAVERSE ID	: 85-06	COLLAR AZIMUTH	: 270.00
CORE HOLE SIZE	: 4.12	COLLAR DIP	: -70.00
DATE STARTED	: 85 8 4	COLLAR ELEVATION	:
DATE COMPLETED	: 85 8 4	COLLAR NORTHING	: 5331.00
GEOLOGGED BY	: AWG	COLLAR EASTING	: 4386.00
PLOT DATE	: 85/DEC/10	COLLAR OFFSET	:
DRILLED BY	: NORTHSPAN	COLLAR STATION	:
MACHINE TYPE	: CSR	TOTAL LENGTH	: 71.0

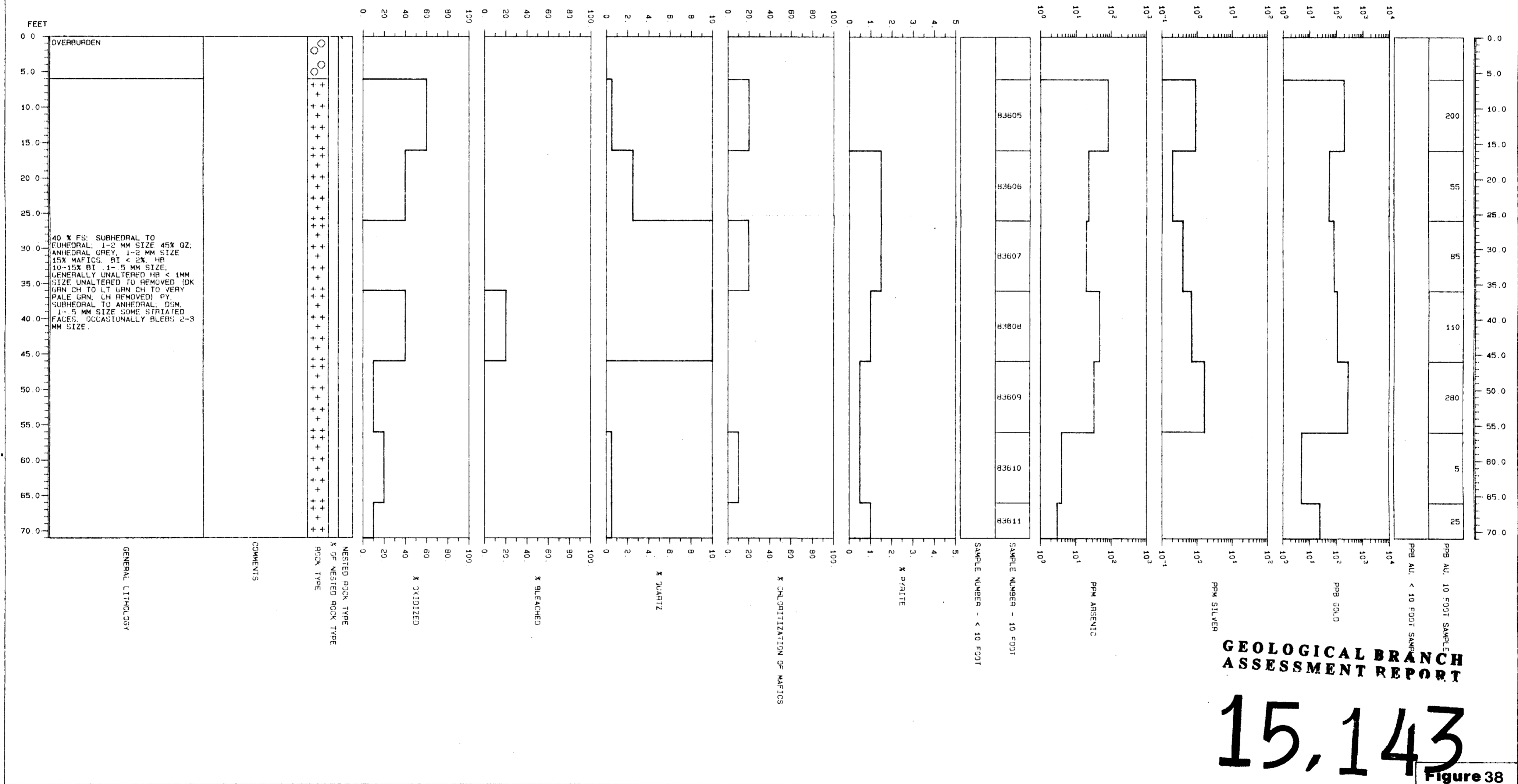

**GEOLOGICAL BRANCH  
 ASSESSMENT REPORT**

**15,143**

Figure 38

**PART 2 OF 2**

0 12 60 M

INTER-PACIFIC RESOURCE CORP.  
PRECISELY PROPERTY  
MINEQUEST EXPLORATION ASSOCIATES LTD  
PROJECT ID : PLY

DRILL HOLE: 85-07

SCALE: 1 inch = 10 feet

1:120

HOLE / TRAVERSE ID : 85-07  
CORE HOLE SIZE : 4.12  
DATE STARTED : 85 8 4  
DATE COMPLETED : 85 8 5  
GEOLOGGED BY : AWG  
PLOT DATE : 85/DEC/10  
DRILLED BY : NORTHSPAN  
MACHINE TYPE : CSR  
COLLAR AZIMUTH :  
COLLAR DIP : -90.00  
COLLAR ELEVATION :  
COLLAR NORTHING : 5355.00  
COLLAR EASTING : 4375.00  
COLLAR OFFSET :  
COLLAR STATION :  
TOTAL LENGTH : 146.0

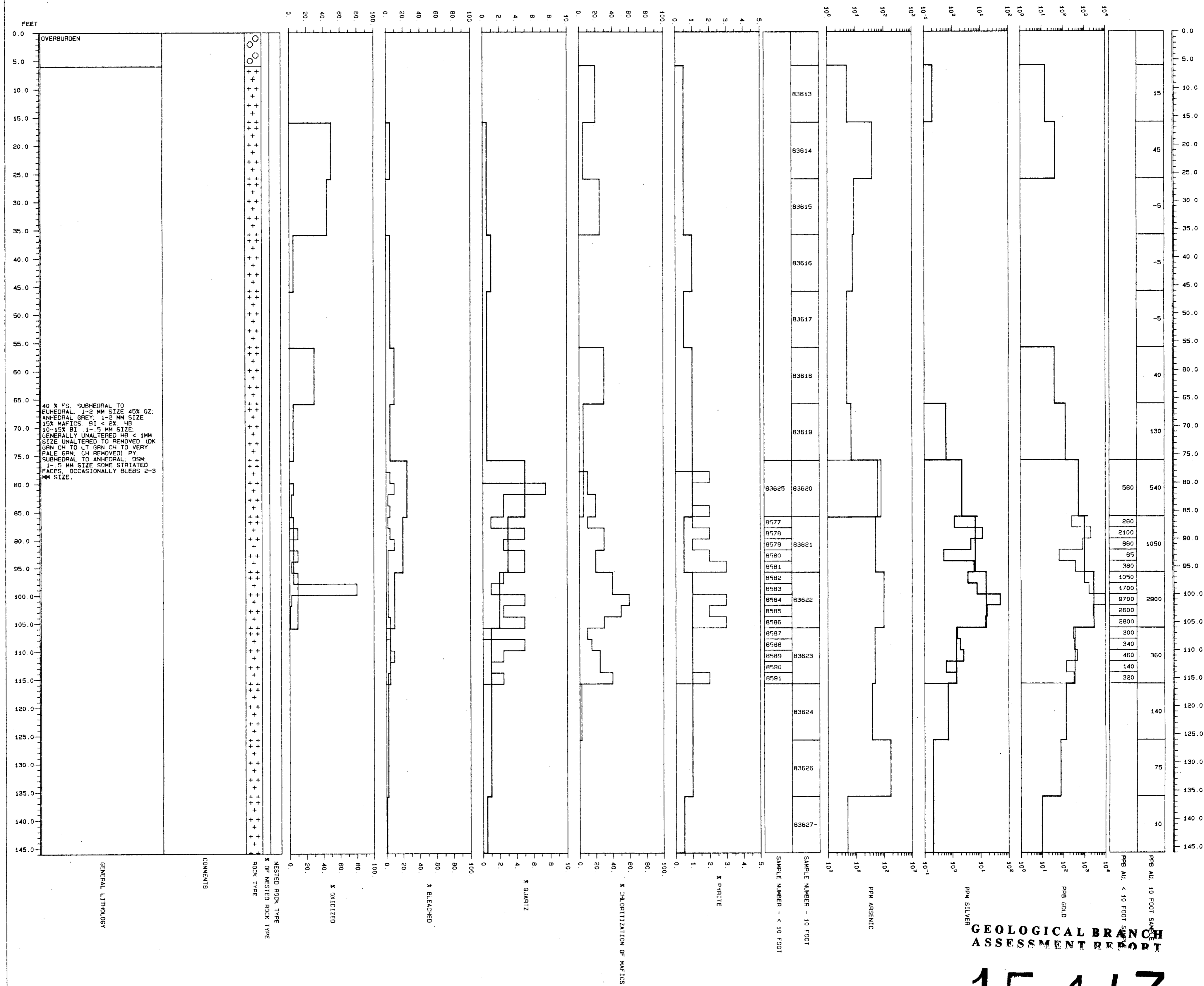

GEOLOGICAL BRANCH  
ASSESSMENT REPORT

15,143

Figure 39

PART 2 OF 2



INTER-PACIFIC RESOURCE CORP.  
 PRECISELY PROPERTY  
 MINEQUEST EXPLORATION ASSOCIATES LTD  
 PROJECT ID : PLY

DRILL HOLE: 85-08

SCALE: 1 inch = 10 feet

1:120

HOLE / TRAVERSE ID	: 85-08	COLLAR AZIMUTH	: 90 00
CORE HOLE SIZE	: 4.12	COLLAR DIP	: -50.00
DATE STARTED	: 85 8 5	COLLAR ELEVATION	:
DATE COMPLETED	: 85 8 5	COLLAR NORTHING	: 5355.00
GEOLOGGED BY	: AWG	COLLAR EASTING	: 4383.00
PLOT DATE	: 85/DEC/10	COLLAR OFFSET	:
DRILLED BY	: NORTHSPAN	COLLAR STATION	:
MACHINE TYPE	: CSR	TOTAL LENGTH	: 33.0

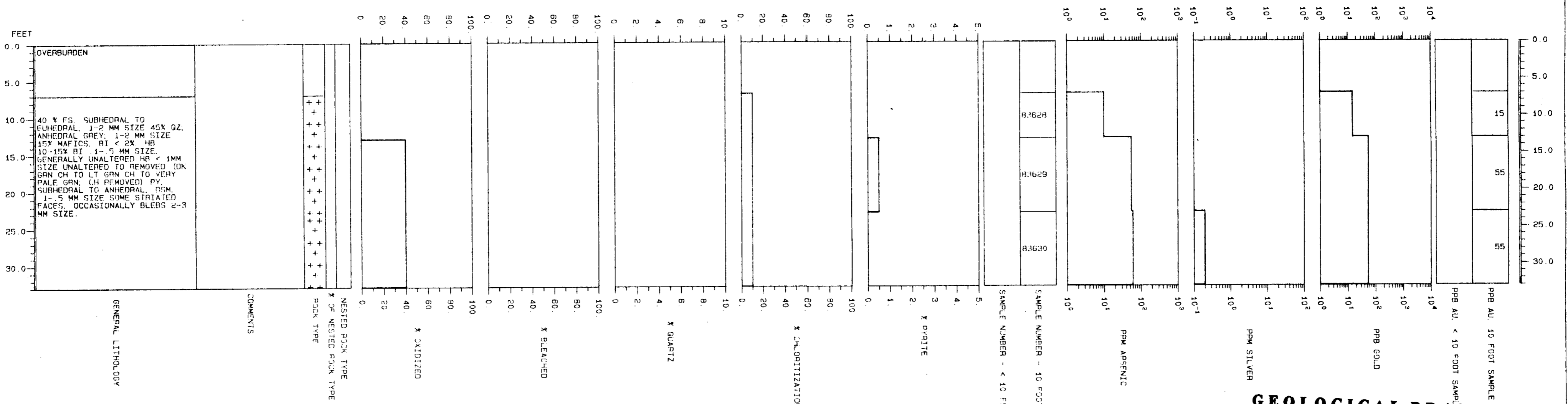

GEOLOGICAL BRANCH  
 ASSESSMENT REPORT

15,143

Figure 40

PART 2 OF 2

INTER-PACIFIC RESOURCE CORP.  
PRECISELY PROPERTY  
MINEQUEST EXPLORATION ASSOCIATES LTD  
PROJECT ID : PLY

DRILL HOLE: 85-09

0 12 60 M

SCALE: 1 inch = 10 feet

1:120

HOLE / TRAVERSE ID : 85-09  
CORE HOLE SIZE : 4.12  
DATE STARTED : 8512 5  
DATE COMPLETED : 8512 5  
GEOLOGGED BY : AWG  
PLOT DATE : 85/DEC/11  
DRILLED BY :  
MACHINE TYPE : CSR

COLLAR AZIMUTH :  
COLLAR DIP : -90.00  
COLLAR ELEVATION :  
COLLAR NORTHING : 6400.00  
COLLAR EASTING : 4984.00  
COLLAR OFFSET :  
COLLAR STATION :  
TOTAL LENGTH : 297.0

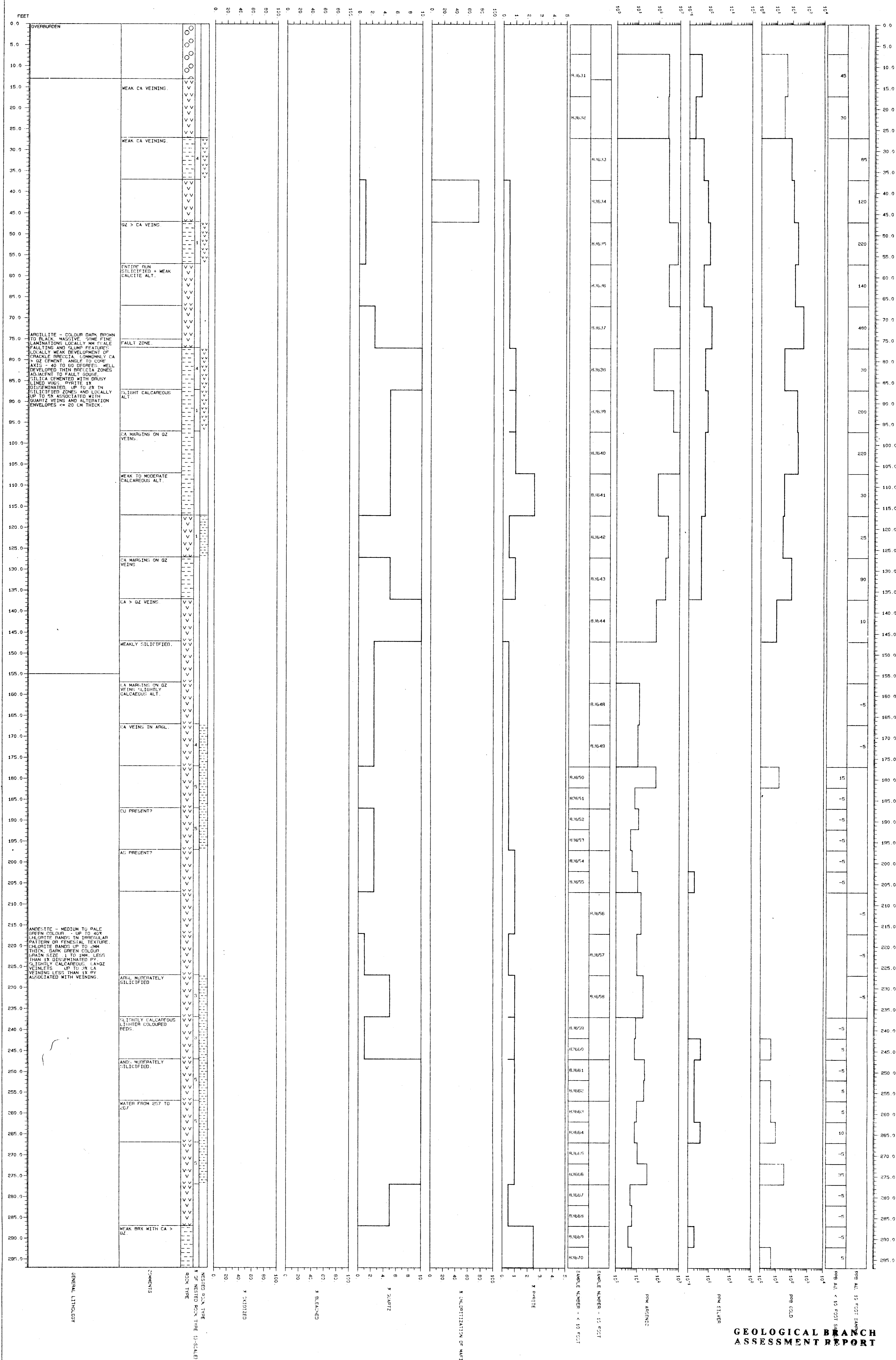

GEOLOGICAL BRANCH  
ASSESSMENT REPORT

15,143

Figure 41

PART 2 OF 2



INTER-PACIFIC RESOURCE CORP.  
PRECISELY PROPERTY  
MINEQUEST EXPLORATION ASSOCIATES LTD  
PROJECT ID : PLY

DRILL HOLE: 85-10

SCALE: 1 inch = 10 feet

1:120

HOLE / TRAVERSE ID : 85-10  
CORE HOLE SIZE : NQ  
DATE STARTED : 8512 9  
DATE COMPLETED :  
GEOLOGGED BY :  
PLOT DATE : 85/DEC/11  
DRILLED BY : TEX DRILL  
MACHINE TYPE : CSR

COLLAR AZIMUTH :  
COLLAR DIP : -90.00  
COLLAR ELEVATION :  
COLLAR NORTHING : 5738.00  
COLLAR EASTING : 4465.00  
COLLAR OFFSET :  
COLLAR STATION :  
TOTAL LENGTH : 127.0

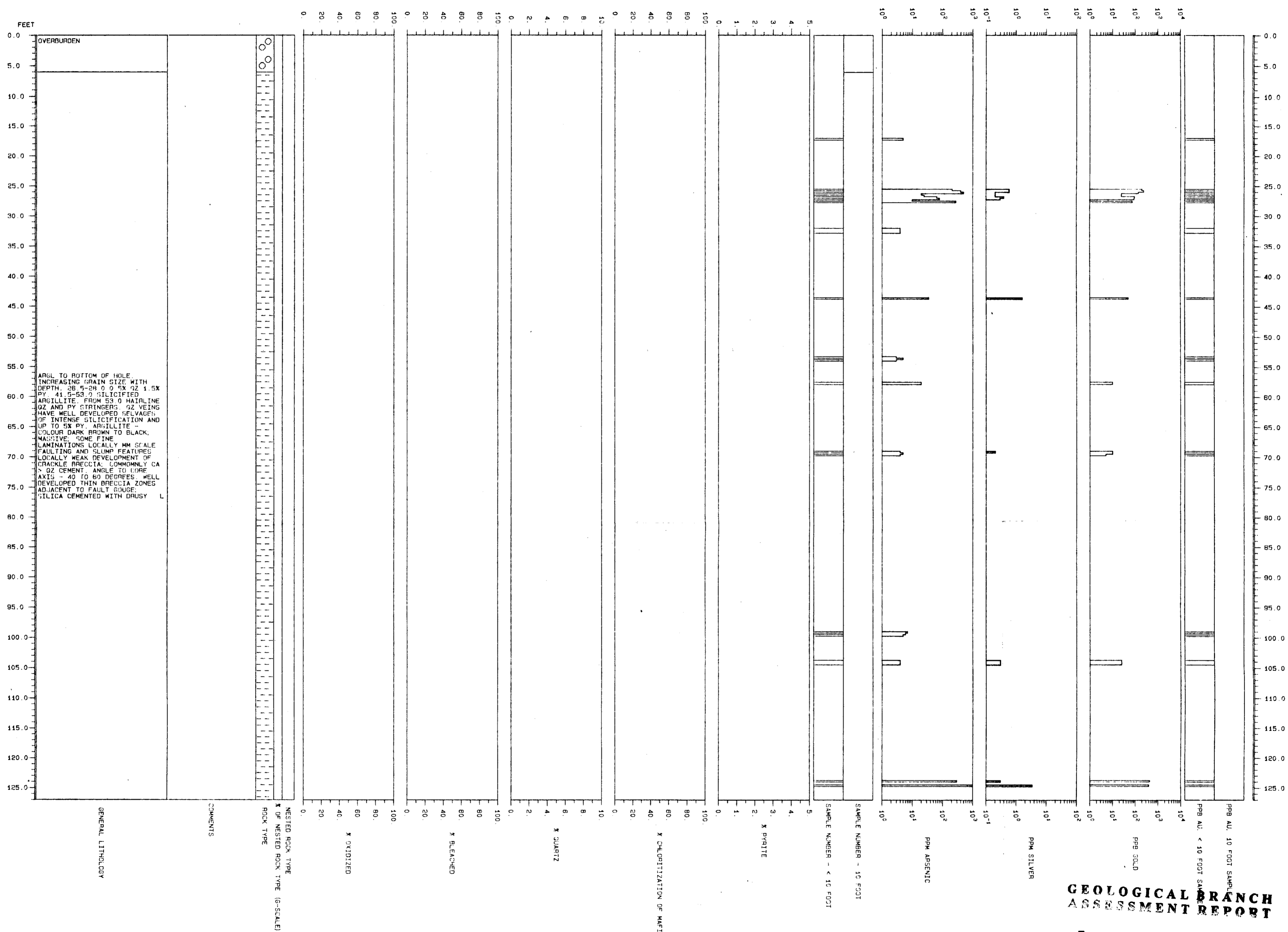

GEOLOGICAL BRANCH  
ASSESSMENT REPORT

15,143

Figure 42

PART 2 OF 2

INTER-PACIFIC RESOURCE CORP.  
PRECISELY PROPERTY  
MINEQUEST EXPLORATION ASSOCIATES LTD  
PROJECT ID : PLY

DRILL HOLE: 85-11



SCALE: 1 inch = 10 feet

12120

HOLE / TRAVERSE ID : 85-11  
CORE HOLE SIZE : 8512 5  
DATE STARTED : 8512 5  
DATE COMPLETED :  
GEOLOGGED BY :  
PLOT DATE : 85/DEC/11  
DRILLED BY :  
MACHINE TYPE : CSR

COLLAR AZIMUTH : 35.00  
COLLAR DIP : -70.00  
COLLAR ELEVATION : 6875.00  
COLLAR NORTHING : 5300.00  
COLLAR EASTING :  
COLLAR OFFSET :  
COLLAR STATION :  
TOTAL LENGTH : 266.0

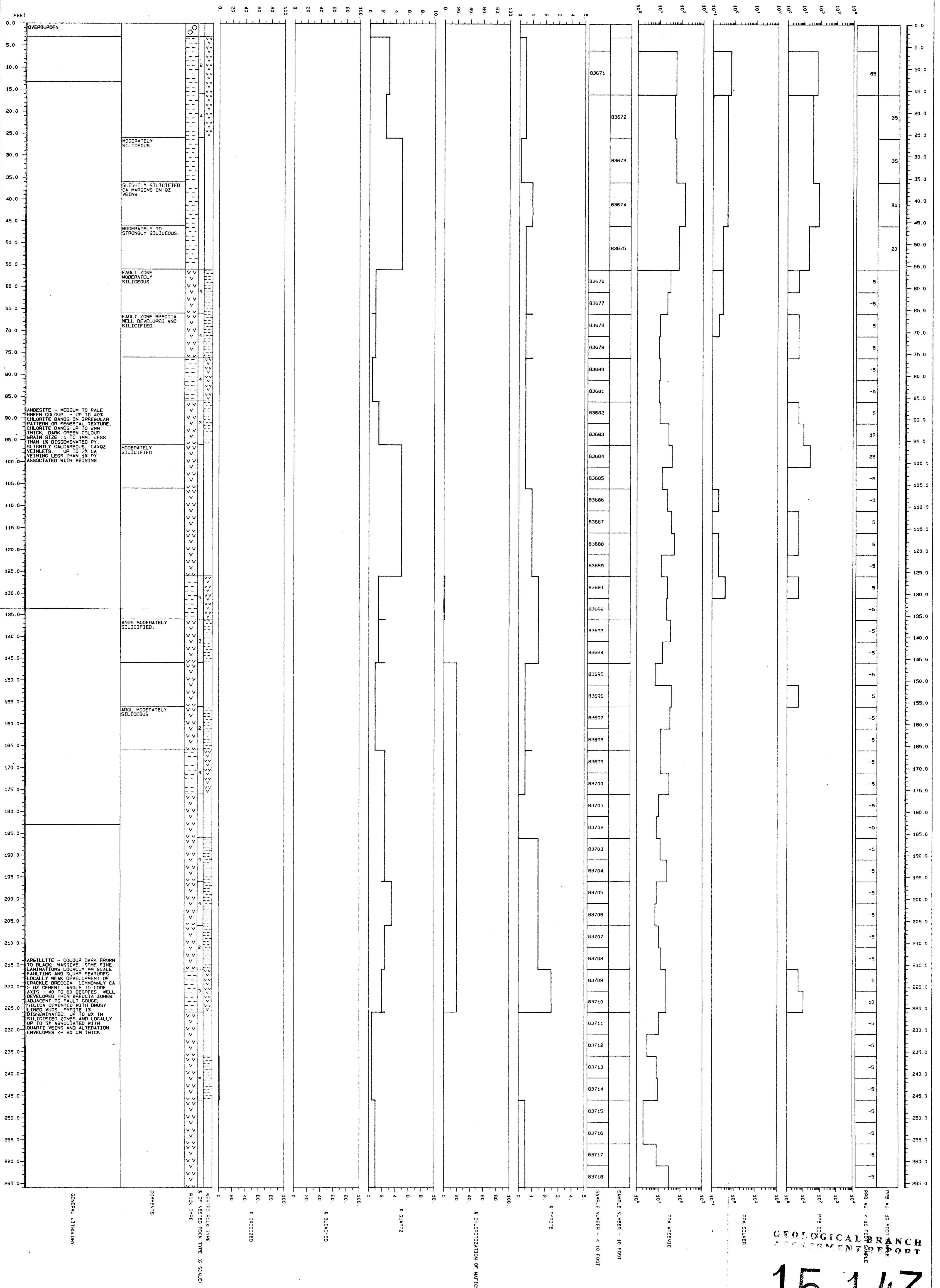

15,143

Figure 43

PART 2 OF 2



INTER-PACIFIC RESOURCE CORP.  
PRECISELY PROPERTY  
MINEQUEST EXPLORATION ASSOCIATES LTD  
PROJECT ID : PLY

DRILL HOLE: 85-12

SCALE: 1 inch = 10 feet

1:120

HOLE / TRAVERSE ID : 85-12  
CORE HOLE SIZE : NQ  
DATE STARTED : 8512 9  
DATE COMPLETED :  
GEOLOGGED BY :  
PLOT DATE : 85/DEC/11  
DRILLED BY : TEX DRILL  
MACHINE TYPE : CSR

COLLAR AZIMUTH : 270 00  
COLLAR DIP : -70 00  
COLLAR ELEVATION :  
COLLAR NORTHING : 6650.00  
COLLAR EASTING : 4975.00  
COLLAR OFFSET :  
COLLAR STATION :  
TOTAL LENGTH : 120 0

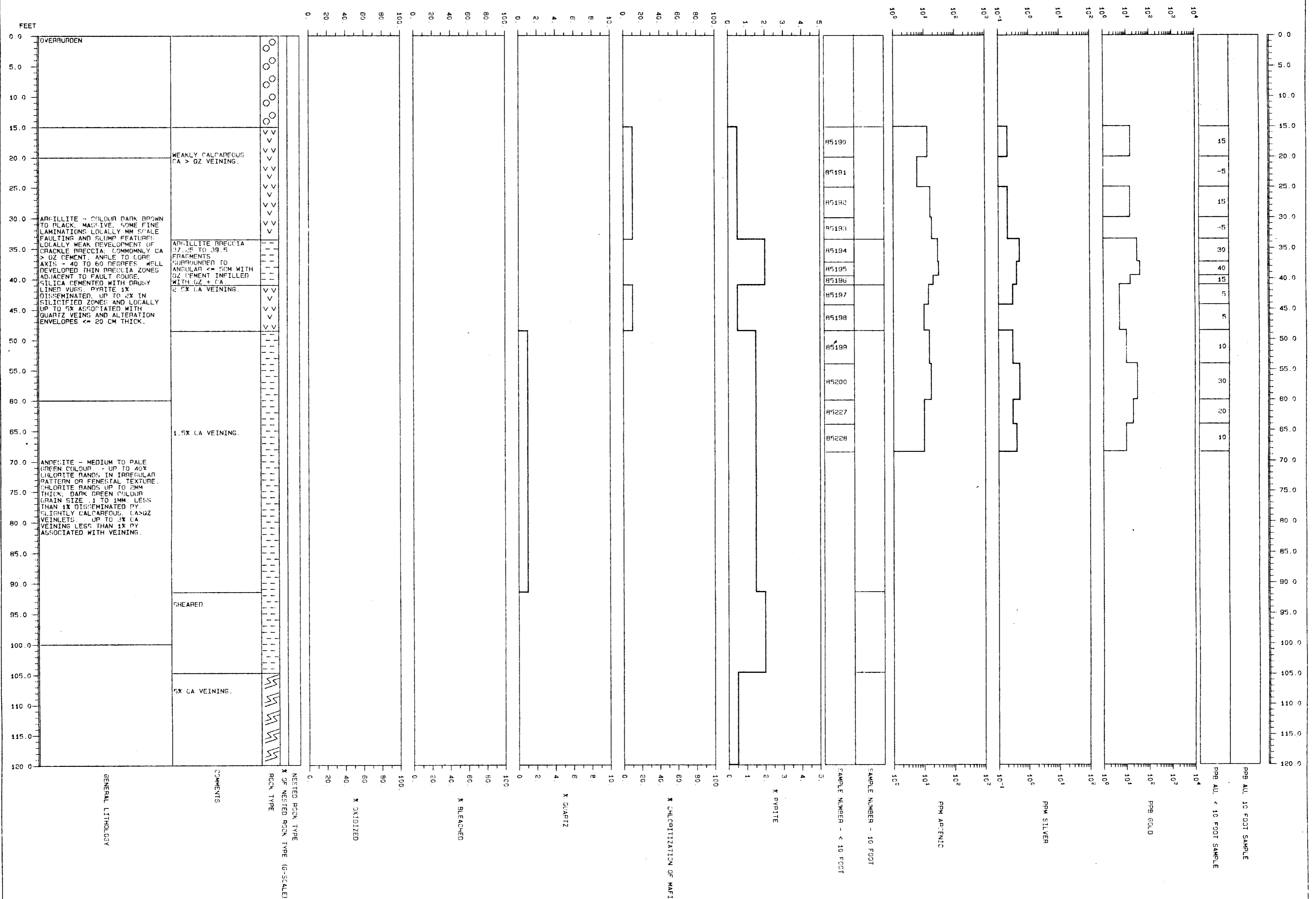

GEOLOGICAL BRANCH  
ASSESSMENT REPORT Figure 44

15,143  
PAGE 2 OF 2



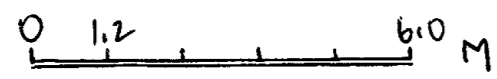

INTER-PACIFIC RESOURCE CORP.  
PRECISELY PROPERTY  
MINEQUEST EXPLORATION ASSOCIATES LTD  
PROJECT ID : PLY

DRILL HOLE: 85-13

SCALE: 1 inch = 10 feet

11120

HOLE / TRAVERSE ID : 85-13  
CORE HOLE SIZE : CSR  
DATE STARTED : 8512 5  
DATE COMPLETED :  
GEOLOGGED BY :  
PLOT DATE : 85/DEC/11  
DRILLED BY : NORTHSPAN  
MACHINE TYPE : CSR  
COLLAR AZIMUTH : 300.00  
COLLAR DIP : -70.00  
COLLAR ELEVATION :  
COLLAR NORTHING : 6868.00  
COLLAR EASTING : 5295.00  
COLLAR OFFSET :  
COLLAR STATION :  
TOTAL LENGTH : 96.0

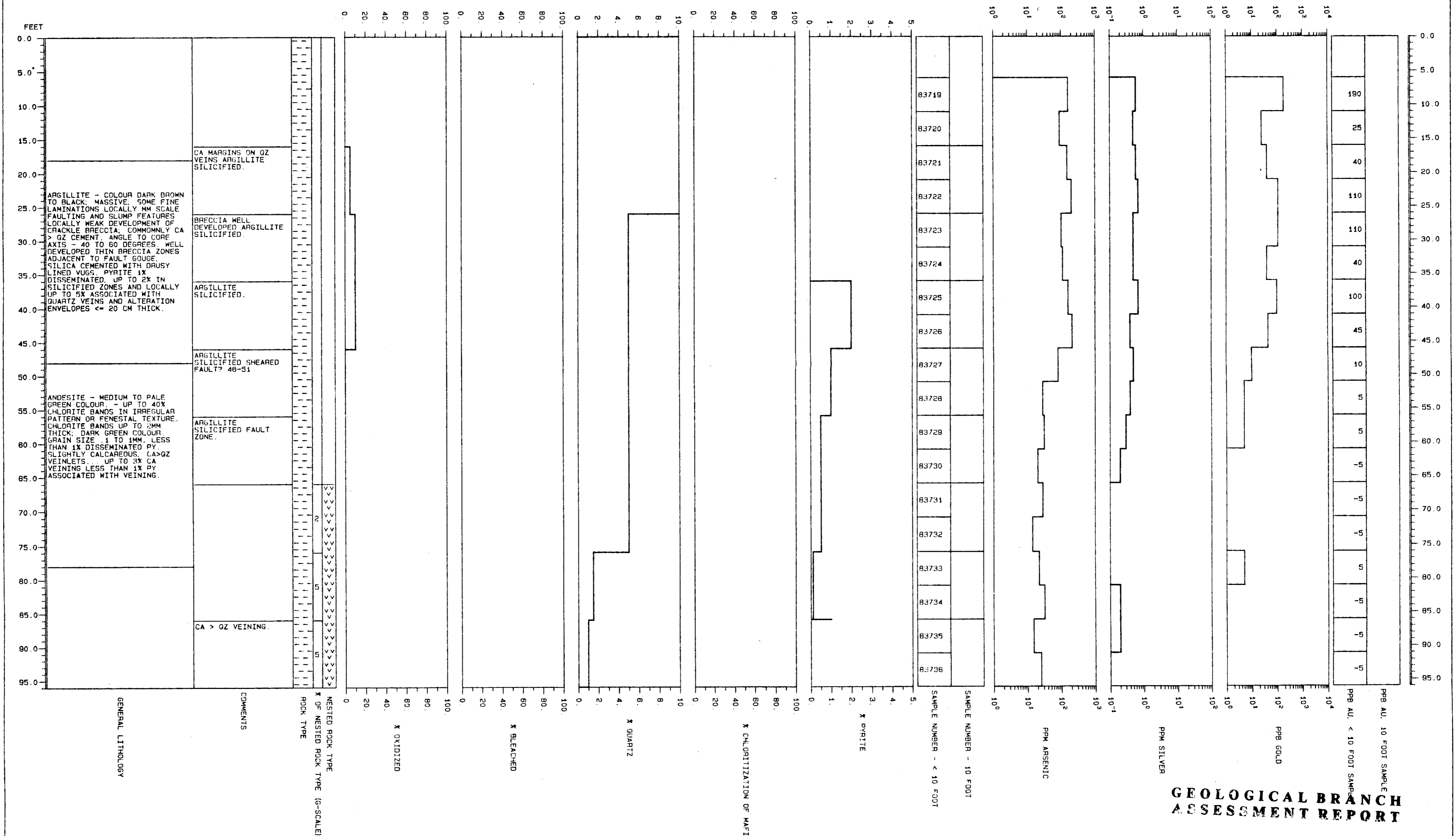

GEOLOGICAL BRANCH  
ASSESSMENT REPORT

15,143

Figure 45

PART 2 OF 2



SCALE: 1 inch = 10 feet

11/20

INTER-PACIFIC RESOURCE CORP.  
PRECISELY PROPERTY  
MINEQUEST EXPLORATION ASSOCIATES LTD  
PROJECT ID : PLY

DRILL HOLE: 85-14

HOLE / TRAVERSE ID : 85-14  
CORE HOLE SIZE :  
DATE STARTED : 8512 6  
DATE COMPLETED :  
GEOLOGGED BY :  
PLOT DATE : 85/DEC/11  
DRILLED BY : NORTHSPAN  
MACHINE TYPE : CSR

COLLAR AZIMUTH :  
COLLAR DIP : -90.00  
COLLAR ELEVATION :  
COLLAR NORTHING : 6585.00  
COLLAR EASTING : 4913.00  
COLLAR OFFSET :  
COLLAR STATION :  
TOTAL LENGTH : 57.0

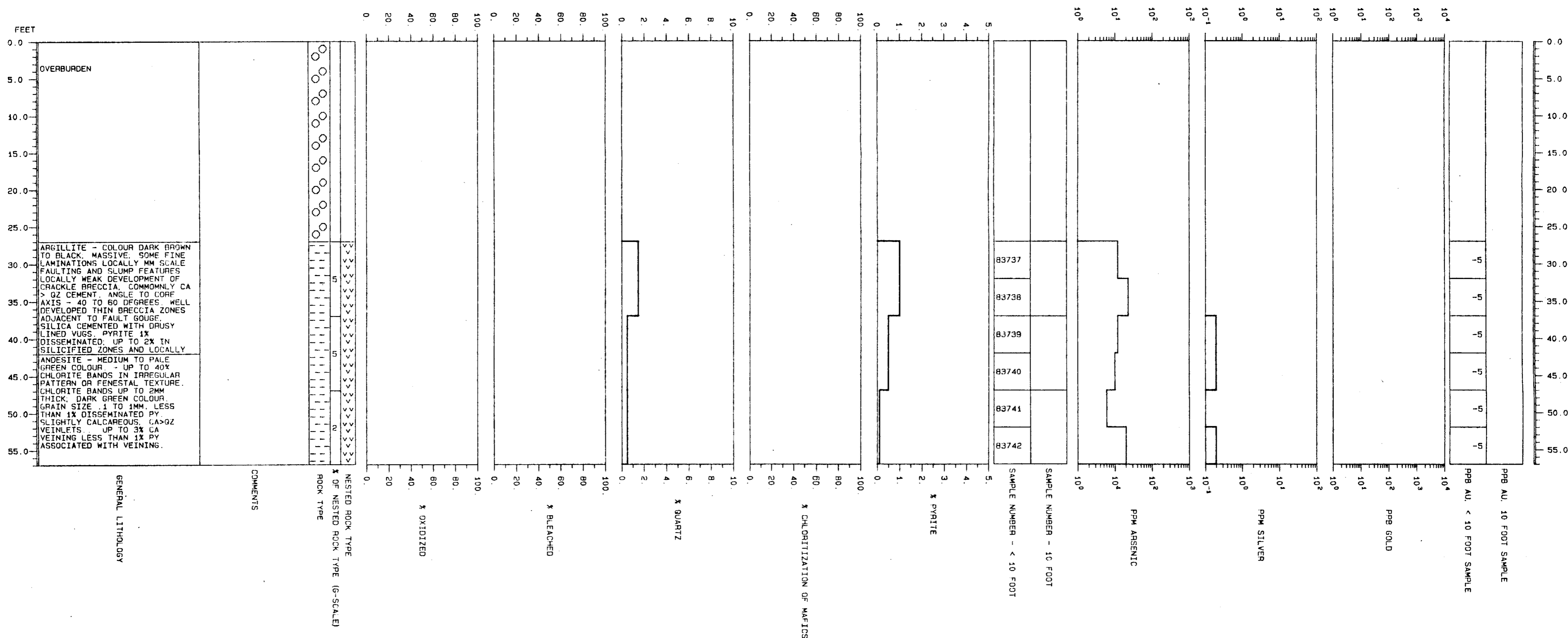

GEOLOGICAL BRANCH  
ASSESSMENT REPORT

Figure 46

15,143  
PART 2 OF 2

INTER-PACIFIC RESOURCE CORP.  
PRECISELY PROPERTY  
MINEQUEST EXPLORATION ASSOCIATES LTD  
PROJECT ID : PLY

DRILL HOLE: 85-15

0 1.2 6.0 M

SCALE: 1 inch = 10 feet

1:120

HOLE / TRAVERSE ID : 85-15  
CORE HOLE SIZE :  
DATE STARTED : 85 810  
DATE COMPLETED : 85 810  
GEOLOGGED BY :  
PLOT DATE : 85/DEC/10  
DRILLED BY : NORTHSPAN  
MACHINE TYPE : CSR

COLLAR AZIMUTH : 260.00  
COLLAR DIP : -45.00  
COLLAR ELEVATION :  
COLLAR NORTHING : 5331.00  
COLLAR EASTING : 4386.00  
COLLAR OFFSET :  
COLLAR STATION :  
TOTAL LENGTH : 116.0

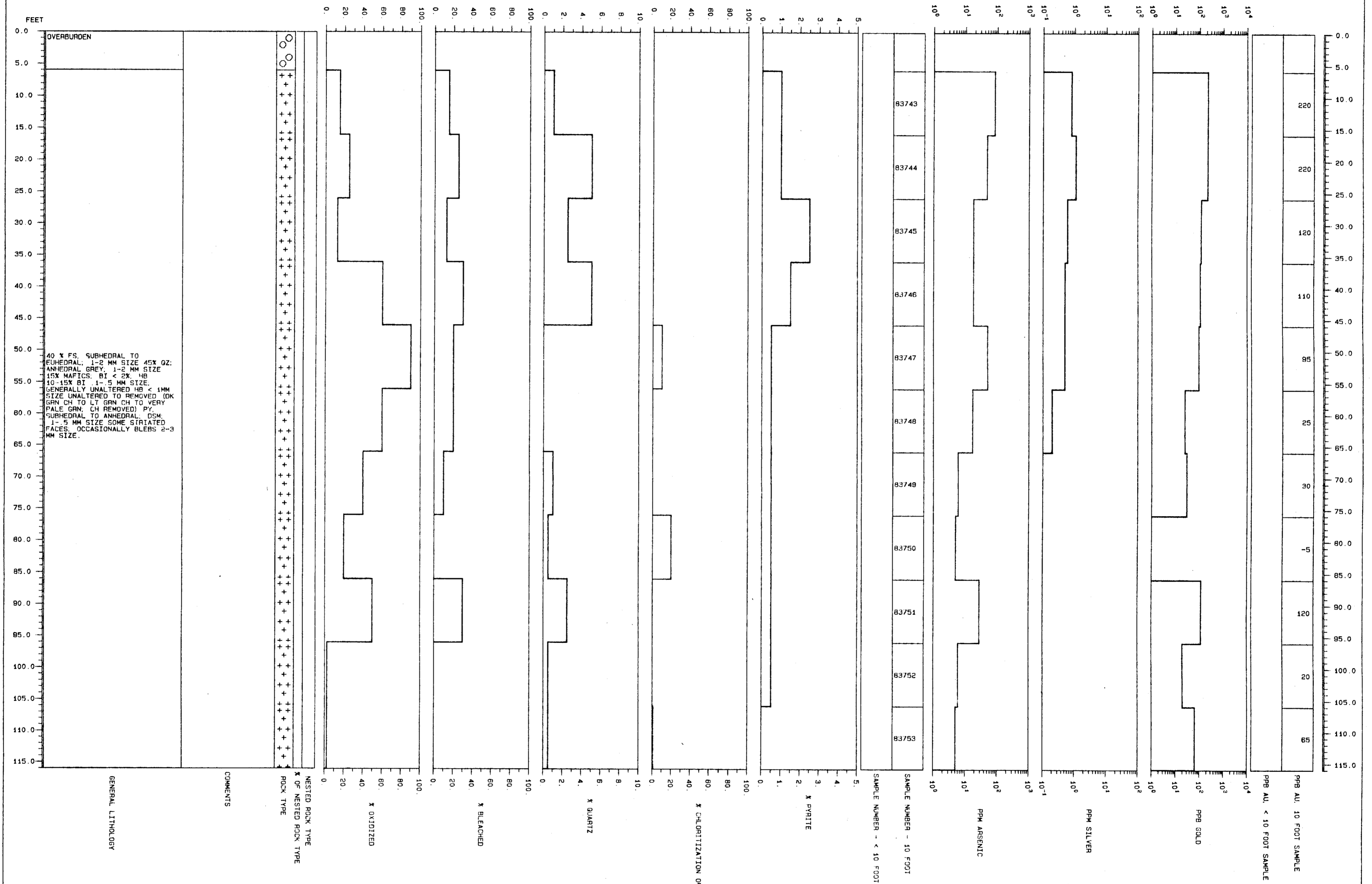

GEOLOGICAL BRANCH  
ASSESSMENT REPORT

15,143 Figure 47

PART 2 OF 2

INTER-PACIFIC RESOURCE CORP.

DRILL HOLE: 85-16

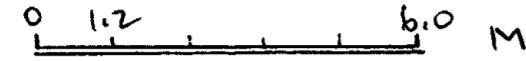

MINEQUEST EXPLORATION ASSOCIATES LTD  
PROJECT ID : PLY

SCALE: 1 inch = 10 feet

1:120

HOLE / TRAVERSE ID : 85-16	COLLAR AZIMUTH :
CORE HOLE SIZE :	COLLAR DIP : -90.00
DATE STARTED : 8512 6	COLLAR ELEVATION :
DATE COMPLETED :	COLLAR NORTHING : 5618.00
GEOLOGGED BY :	COLLAR EASTING : 4355.00
PLOT DATE : P5/DEC/11	COLLAR OFFSET :
DRILLED BY : EXPLORATEC	COLLAR STATION :
MACHINE TYPE :	TOTAL LENGTH : 47.0

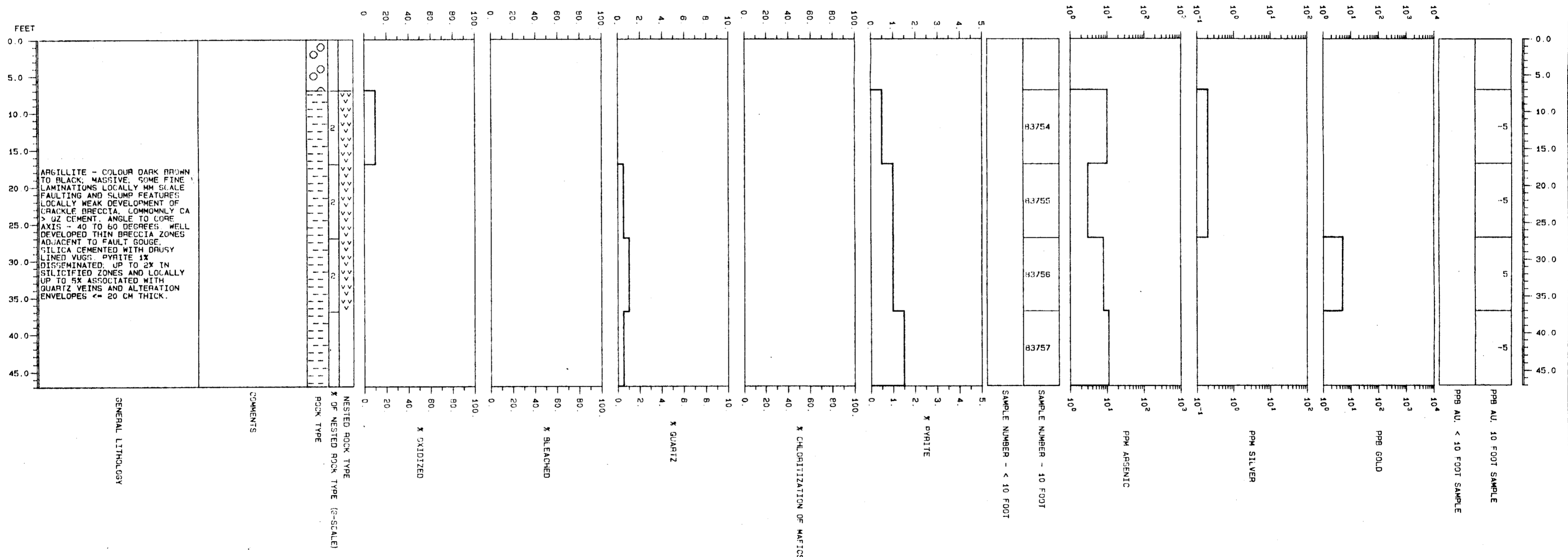

GEOLOGICAL BRANCH  
ASSESSMENT REPORT

15,143  
PART 2 OF 2  
Figure 18



INTER-PACIFIC RESOURCE CORP.  
PRECISELY PROPERTY  
MINEQUEST EXPLORATION ASSOCIATES LTD  
PROJECT ID : PLY

DRILL HOLE: 85-17

SCALE: 1 inch = 10 feet

1:120

HOLE / TRAVERSE ID : 85-17  
CORE HOLE SIZE :  
DATE STARTED : 8512 5  
DATE COMPLETED :  
GEOLOGGED BY :  
PLOT DATE : 85/DEC/11  
DRILLED BY : NORTHSPAN  
MACHINE TYPE : CSR

COLLAR AZIMUTH :  
COLLAR DIP : -90.00  
COLLAR ELEVATION :  
COLLAR NORTHING : 6585.00  
COLLAR EASTING : 4880.00  
COLLAR OFFSET :  
COLLAR STATION :  
TOTAL LENGTH : 77.0

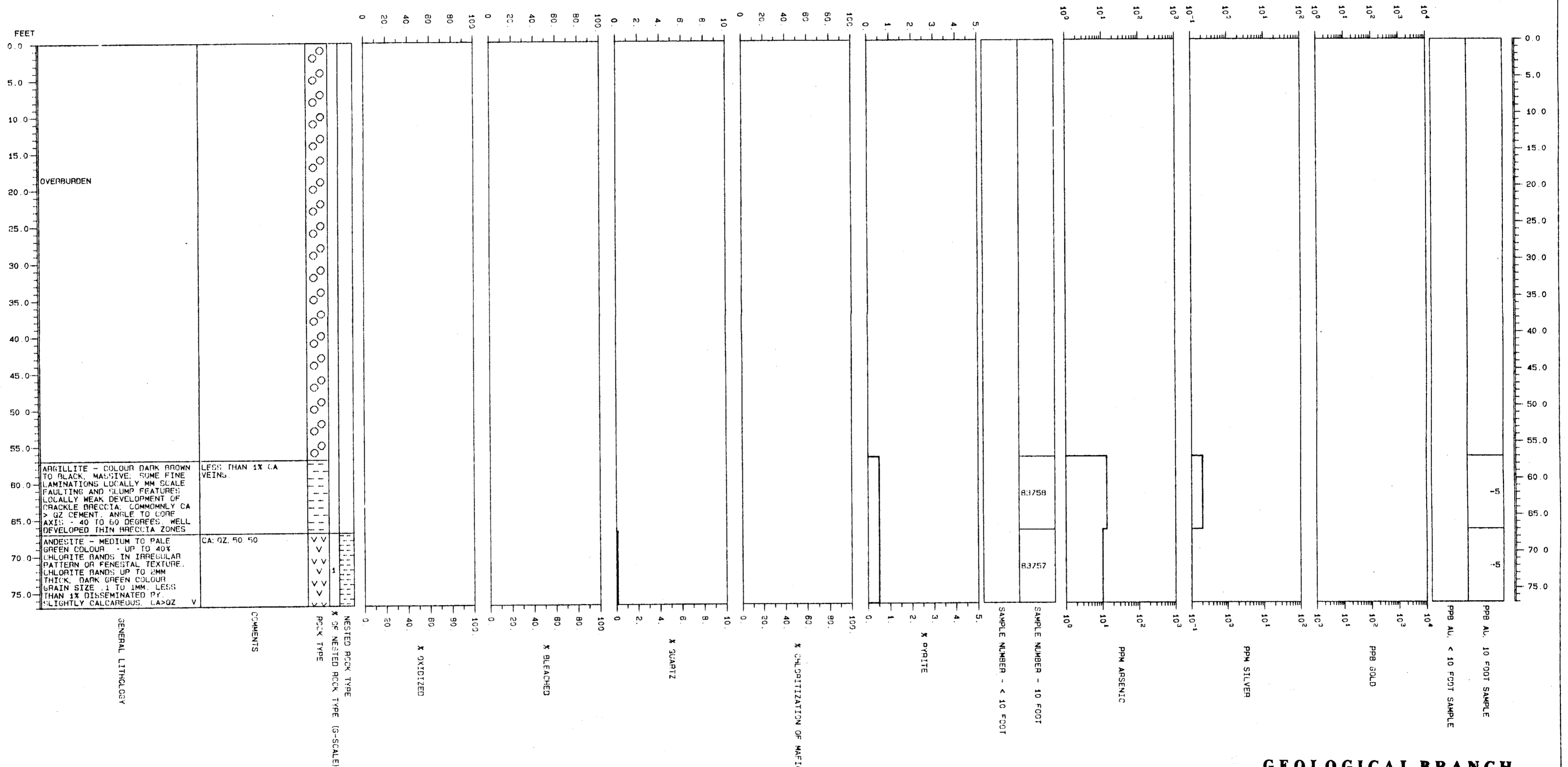

GEOLOGICAL BRANCH  
ASSESSMENT REPORT

15,143 Figure 49

PART 2 OF 2



INTER-PACIFIC RESOURCE CORP.  
PRECISELY PROPERTY  
MINEQUEST EXPLORATION ASSOCIATES LTD  
PROJECT ID : PLY

DRILL HOLE: 85-19

0 1.2 6.0 M

SCALE: 1 inch = 10 feet

1:120

HOLE / TRAVERSE ID : 85-19  
CORE HOLE SIZE :  
DATE STARTED : 8512 5  
DATE COMPLETED :  
GEOLOGGED BY :  
PLOT DATE : 85/DEC/11  
DRILLED BY : EXPLORATEC  
MACHINE TYPE : CSR

COLLAR AZIMUTH :  
COLLAR DIP : -90.00  
COLLAR ELEVATION :  
COLLAR NORTHING : 5520.00  
COLLAR EASTING : 4350.00  
COLLAR OFFSET :  
COLLAR STATION :  
TOTAL LENGTH : 138.0

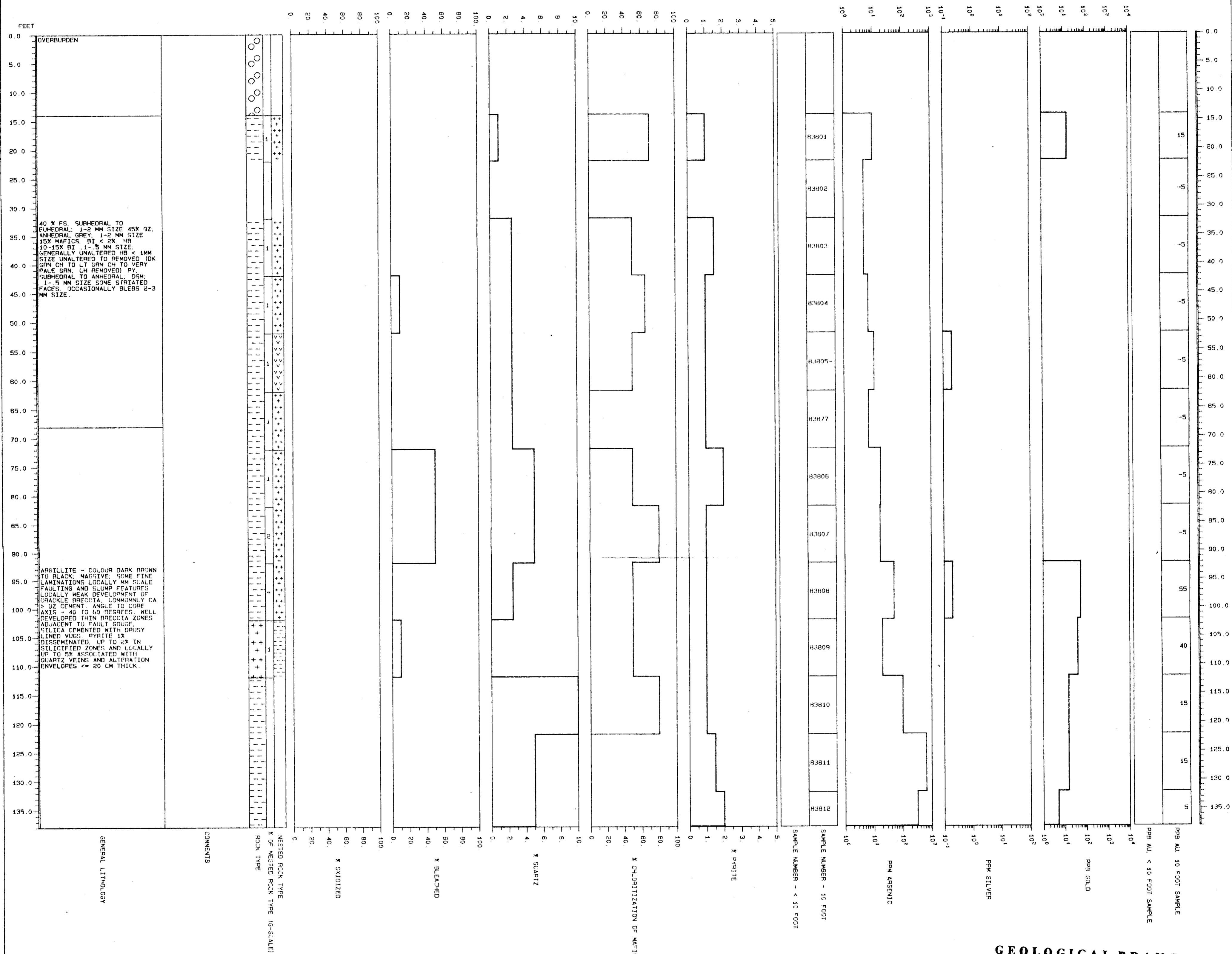

GEOLOGICAL BRANCH  
ASSESSMENT REPORT

15,143 Figure 51

PART 2 OF 2

INTER-PACIFIC RESOURCE CORP.  
PRECISELY PROPERTY  
MINEQUEST EXPLORATION ASSOCIATES LTD  
PROJECT ID : PLY

DRILL HOLE: 85-20

0 1.2 6.0

SCALE: 1 inch = 10 feet

1:120

HOLE / TRAVERSE ID	: 85-20	COLLAR AZIMUTH	:	
CORE HOLE SIZE	: 4.12	COLLAR DIP	:	-90.00
DATE STARTED	: 85 923	COLLAR ELEVATION	:	
DATE COMPLETED	: 85 923	COLLAR NORTHING	:	5419.00
GEOLOGGED BY	: AWG	COLLAR EASTING	:	4371.00
PLOT DATE	: 85/DEC/10	COLLAR OFFSET	:	
DRILLED BY	: EXPLORATEC	COLLAR STATION	:	
MACHINE TYPE	: CSR	TOTAL LENGTH	:	150.0

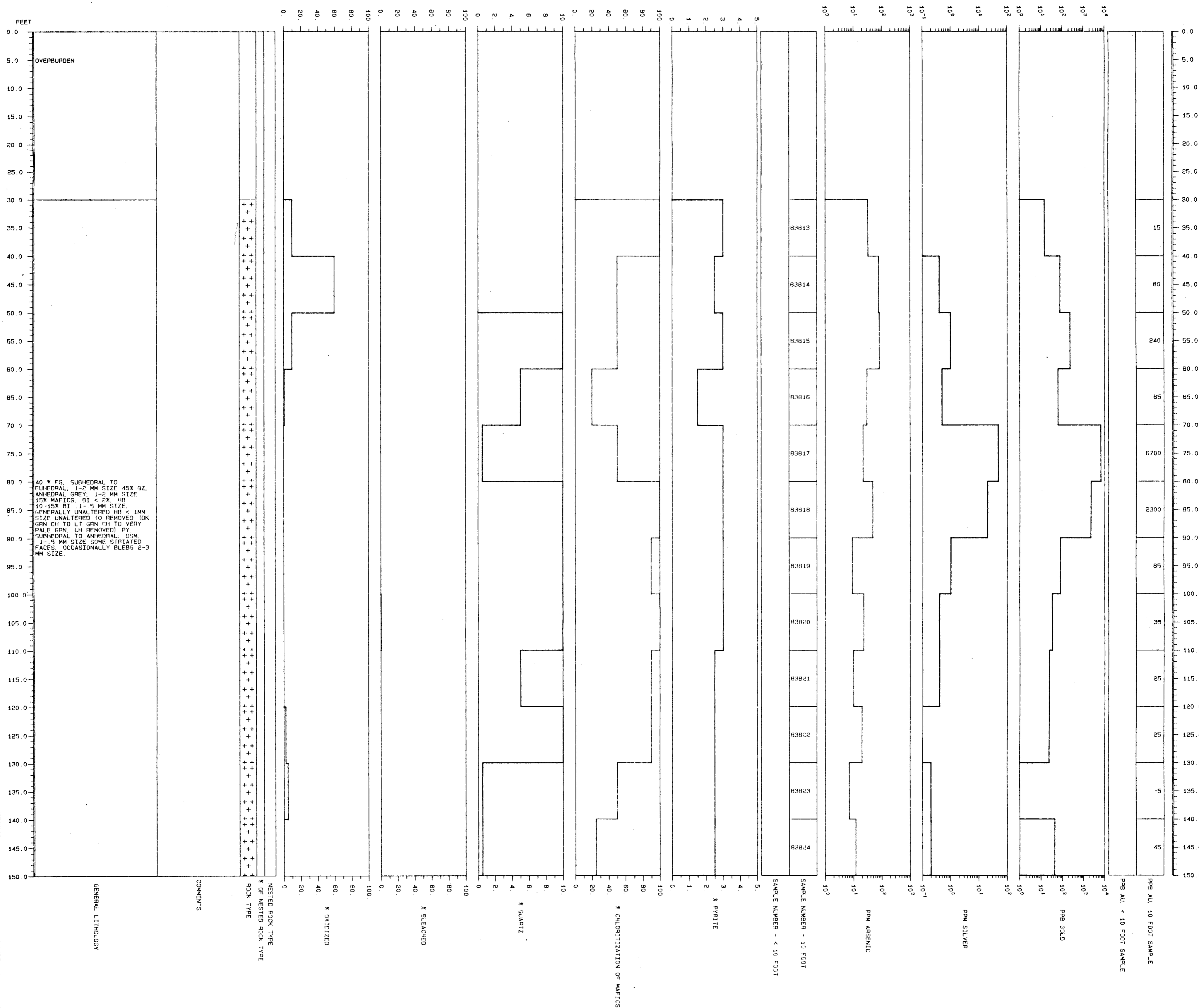

GEOLOGICAL BRANCH  
ASSESSMENT REPORT

15,143  
PART 2 OF 2

Figure 52



0 1.2 6.0

INTER-PACIFIC RESOURCE CORP.  
PRECISELY PROPERTY  
MINEQUEST EXPLORATION ASSOCIATES LTD  
PROJECT ID : PLY

DRILL HOLE: 85-21

SCALE: 1 inch = 10 feet

1:120

HOLE / TRAVERSE ID : 85-21  
CORE HOLE SIZE : 4.12  
DATE STARTED : 85 924  
DATE COMPLETED : 85 924  
GEOLOGGED BY : AWG  
PLOT DATE : 85/DEC/10  
DRILLED BY : EXPLORATEC  
MACHINE TYPE : CSR

COLLAR AZIMUTH :  
COLLAR DIP : -80.00  
COLLAR ELEVATION :  
COLLAR NORTHING : 5360.00  
COLLAR EASTING : 4305.00  
COLLAR OFFSET :  
COLLAR STATION :  
TOTAL LENGTH : 150.0

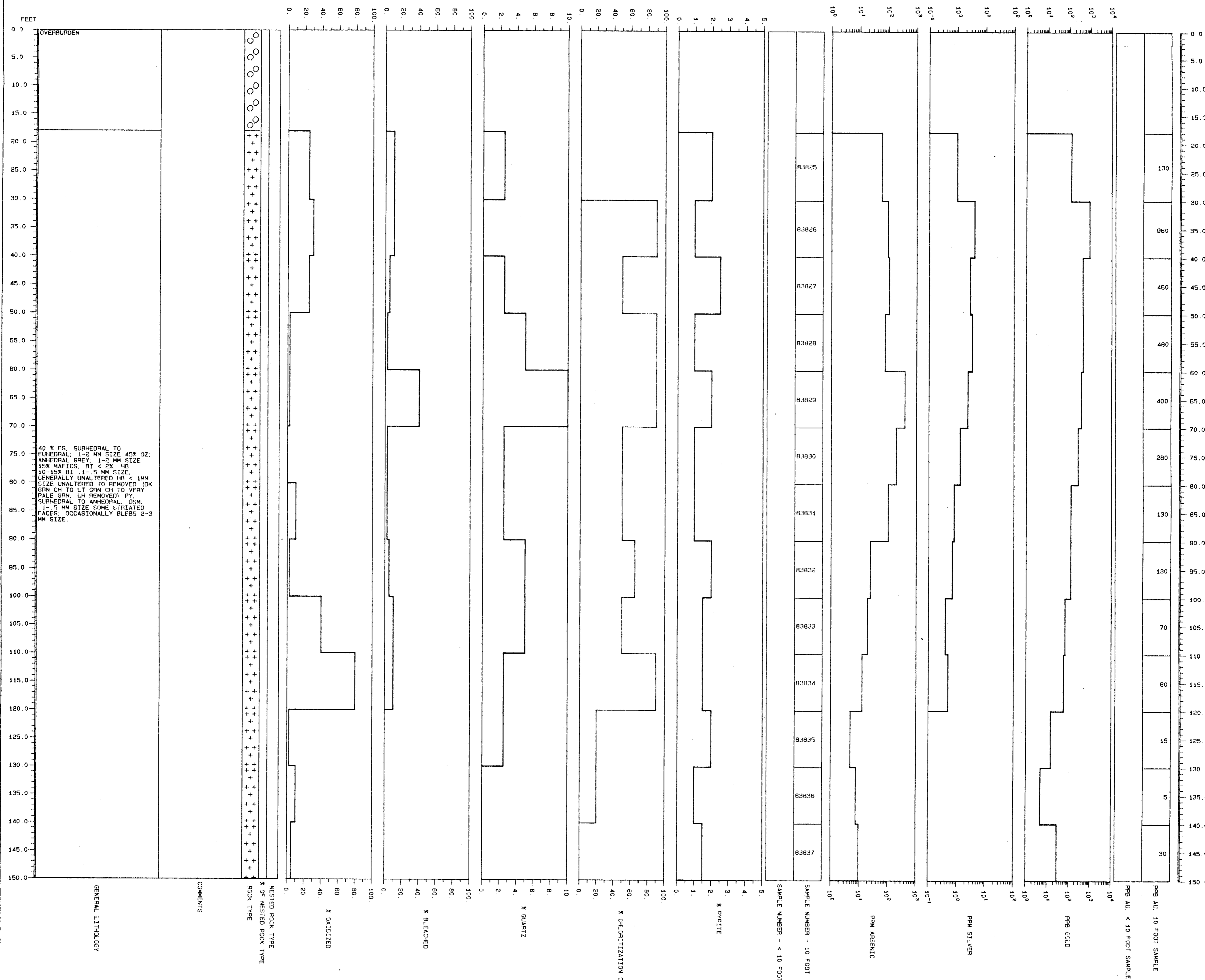

GEOLOGICAL BRANCH  
ASSESSMENT REPORT

15,143 Figure 53

PART 2 OF 2

0 1.2 6.0 M

INTER-PACIFIC RESOURCE CORP.  
PRECISELY PROPERTY  
MINEQUEST EXPLORATION ASSOCIATES LTD  
PROJECT ID : PLY

DRILL HOLE: 85-22

SCALE: 1 inch = 10 feet

1120

HOLE / TRAVERSE ID : 85-22	COLLAR AZIMUTH : -90.00
CORE HOLE SIZE : 4.12	COLLAR DIP : -90.00
DATE STARTED : 85 925	COLLAR ELEVATION : 5350.00
DATE COMPLETED : 85 926	COLLAR NORTHING : 4240.00
GEOLOGGED BY : AWG	COLLAR EASTING : 4240.00
PLOT DATE : 85/DEC/11	COLLAR OFFSET :
DRILLED BY : EXPLORATEC	COLLAR STATION :
MACHINE TYPE : CSR	TOTAL LENGTH : 162.0

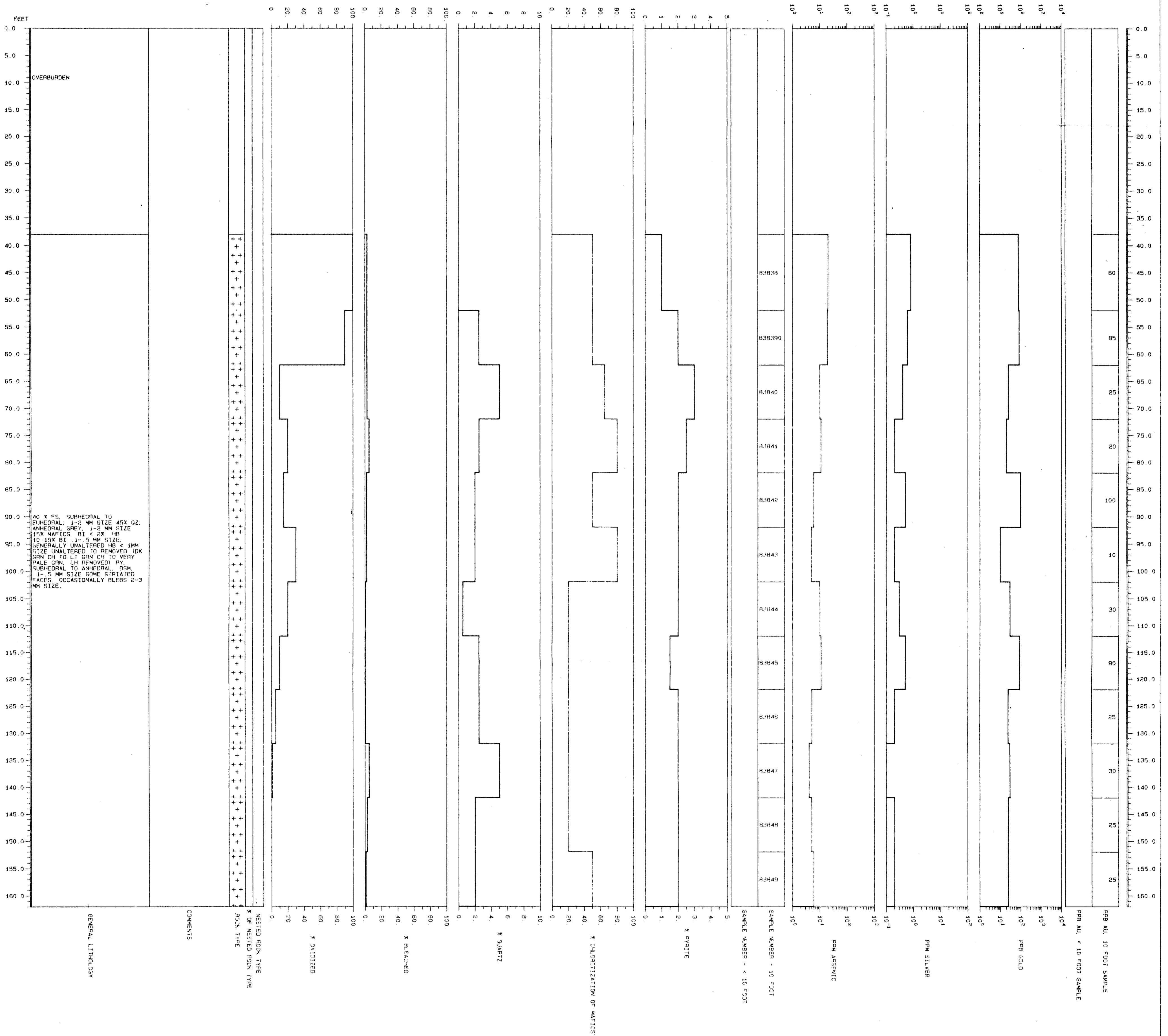

GEOLOGICAL BRANCH  
ASSESSMENT REPORT  
Figure 54

15,143  
PART 2 OF 2

0 1.2 6.0 M

INTER-PACIFIC RESOURCE CORP.  
PRECISELY PROPERTY  
MINEQUEST EXPLORATION ASSOCIATES LTD  
PROJECT ID : PLY

DRILL HOLE: 85-23

SCALE: 1 inch = 10 feet

1:120

HOLE / TRAVERSE ID	85-23	COLLAR AZIMUTH	
CORE HOLE SIZE	4.12	COLLAR DIP	-90.00
DATE STARTED	85 926	COLLAR ELEVATION	
DATE COMPLETED	85 927	COLLAR NORTHING	5363.00
GEOLOGGED BY	AWG	COLLAR EASTING	4275.00
PLOT DATE	85/DEC/11	COLLAR OFFSET	
DRILLED BY	EXPLORATEC	COLLAR STATION	
MACHINE TYPE	CSR	TOTAL LENGTH	150.0

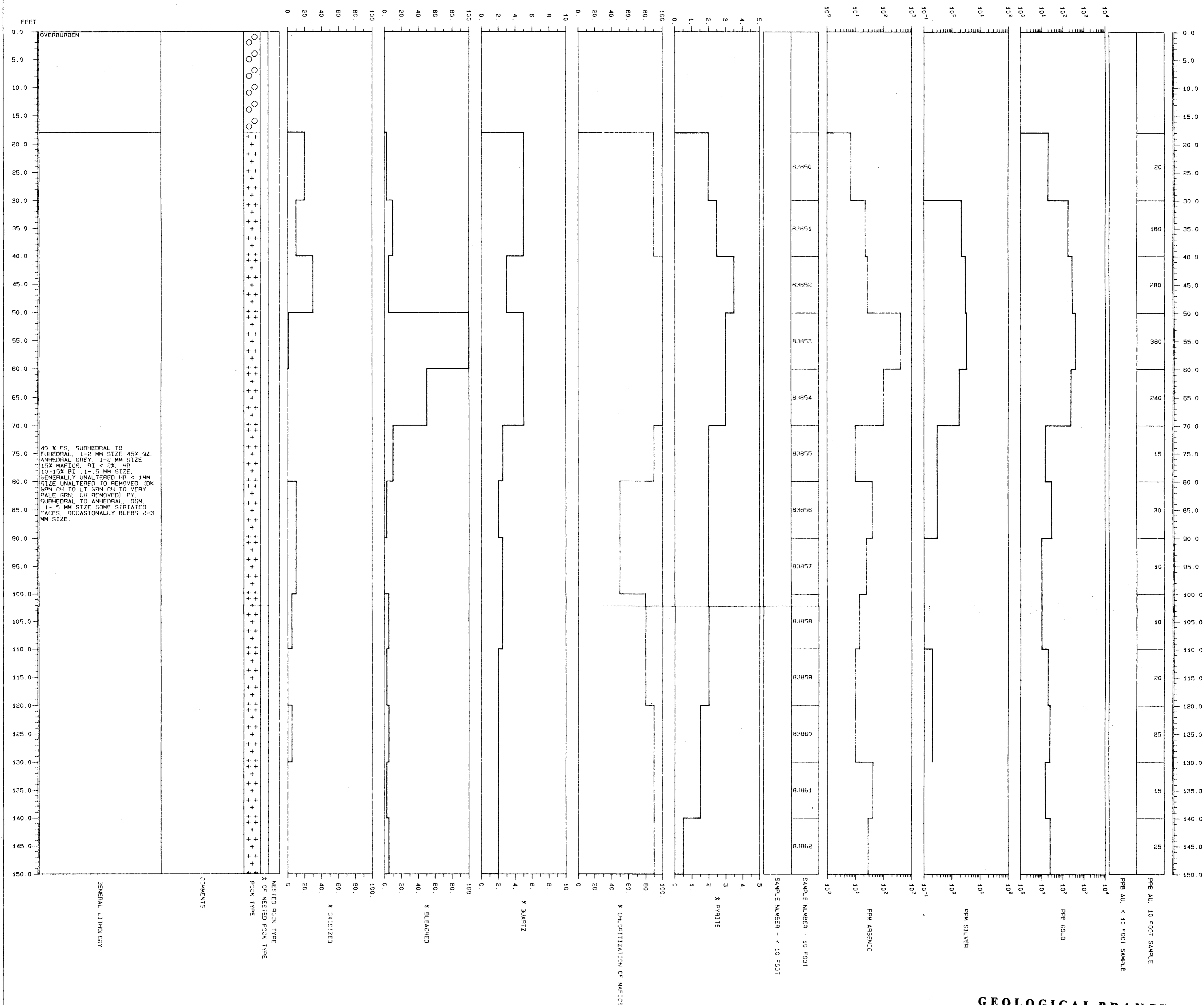

GEOLOGICAL BRANCH  
ASSESSMENT REPORT

15,143

Figure 55

PART 2 OF 2

0 1.2 6.0 M

INTER-PACIFIC RESOURCE CORP.  
PRECISELY PROPERTY  
MINEQUEST EXPLORATION ASSOCIATES LTD  
PROJECT ID : PLY

DRILL HOLE: 85-24

SCALE: 1 inch = 10 feet

1:120

HOLE / TRAVERSE ID : 85-24  
CORE HOLE SIZE : 4.12  
DATE STARTED : 85 927  
DATE COMPLETED : 85 927  
GEOLOGGED BY : AWG  
PLOT DATE : 85/DEC/11  
DRILLED BY : EXPLORATEC  
MACHINE TYPE : CSR

COLLAR AZIMUTH :  
COLLAR DIP : -90.00  
COLLAR ELEVATION :  
COLLAR NORTHING : 5304.00  
COLLAR EASTING : 4315.00  
COLLAR OFFSET :  
COLLAR STATION :  
TOTAL LENGTH : 150.0



GEOLOGICAL BRANCH  
ASSESSMENT REPORT

15,143

Figure 56

PART 2 OF 2