

KAMLOOPS

87-03-15519



Province of British Columbia

Ministry of Energy, Mines and Petroleum Resources

ASSESSMENT REPORT  
TITLE PAGE AND SUMMARY

TYPE OF REPORT/SURVEY(S) <b>PROSPECTING</b>	TOTAL COST <b>\$1870.00</b>
--	--------------------------------

AUTHOR(S) **ANDY DUPRAS** SIGNATURE(S) *Andy Dupras*

DATE STATEMENT OF EXPLORATION AND DEVELOPMENT FILED **13 JAN. 1987** YEAR OF WORK **1986**

PROPERTY NAME(S) **LOU**

COMMODITIES PRESENT

B.C. MINERAL INVENTORY NUMBER(S), IF KNOWN

MINING DIVISION **GREENWOOD** NTS **82E/3E**

LATITUDE **49°07'** LONGITUDE **119°123'**

NAMES and NUMBERS of all mineral tenures in good standing (when work was done) that form the property (Examples: TAX 1-4, FIRE 2 (12 units); PHOENIX (Lot 1706); Mineral Lease M 123; Mining or Certified Mining Lease ML 12 (claims involved)):

**LOU (12 units), BILLIE (6 units)**

OWNER(S)  
(1) **JOE CRANEY** (2)

MAILING ADDRESS  
**P.O. Box 188  
OKANAGAN FALLS, B.C.**  
**GEOLOGICAL BRANCH  
ASSESSMENT REPORT**

FILMED

OPERATOR(S) (that is, Company paying for the work)  
(1) **as above** (2)

MAILING ADDRESS  
**as above**

**15,519**

SUMMARY GEOLOGY (lithology, age, structure, alteration, mineralization, size, and attitude):  
**East trending quartz fissure fillings cut greenstones and quartzites of the Anavelit Group west of Camp McKinney. Veins are 0.3-1.5 m wide and carry pyrite, galena, sphalerite and free gold.**

REFERENCES TO PREVIOUS WORK

TABLE OF CONTENTS

<u>TEXT</u>	<u>PAGE</u>
INTRODUCTION.....	1
PROPERTY, LOCATION, ACCESS & PHYSIOGRAPHY.....	1
TECHNICAL DATA.....	1
INTERPRETATION.....	1
STATEMENT OF COSTS.....	2
STATEMENT OF QUALIFICATIONS.....	2

ILLUSTRATIONS

FIGURE 1: CLAIM LOCATION MAP.....	3
FIGURE 2: GRID LOCAITON MAP.....	4
FIGURE 3: SAMPLE LOCATION MAP.....	5
FIGURE 4: TRAVERSE LOCATION MAP.....(in pocket)	

APPENDIX

ASSAY CERTIFICATE.....	6
------------------------	---

## INTRODUCTION

This prospecting report briefly summarizes prospecting and physical work carried out by ANDY DUPRAS, JOE CRANEY and GORDON WHATLEY on the Lou and Billie claim on 5 to 8 and 12 to 14 June, 1986. On November 8, Andy Dupras and Bevan McFadden, P. Eng., of Granges Exploration, collected 13 rock samples from old diggings for assay. The purpose of this work was to locate the old diggings, pump out the Eureka shaft and to obtain reliable assays from old diggings. (P. Peto)

## PROPERTY, LOCATION, ACCESS & PHYSIOGRAPHY

The LOU claims (12 units) are located in the Greenwood Mining Division (Figure 1) under record number 4513 having an anniversary date on 14 January. The LOU LCP is situated approximately 800 feet west of the Cariboo-Amelia mine about 11 km north of the Rock Creek Bridge. The claims are accessed via the Mount Baldy ski road from Oliver on highway 97 or from Rock Creek on highway 3. They are located on the south slope of Mount Baldy, heavily timbered with scrub pine, at an elevation of 5000 feet.

## TECHNICAL DATA

Andy Dupras camped on the property, June 5 to 8, cut a base line 2250 feet from the Eureka shaft to the main powerline then did approximately 5 mile traverse survey locating all shafts, pits and trenches (figure 4). On June 12-14, we tried to pump water out of the Eureka shaft, hauled out timber but we could only drop the water level 45 feet. We also showed the workings to an Inco geologist who collected several rock samples. Our prospecting found encouraging mineralization in numerous trenches and the shaft dumps. Granges Exploration collected 13 rock samples with my assistance and these were assayed for gold and silver (figure 3, and appendix).

## INTERPRETATION

The prospecting work resulted in the location of numerous old, forgotten diggings on mineralized quartz veins west of Cariboo-Amelia mine. Our attempts were unsuccessful at pumping out the Eureka shaft due to technical difficulties. Our work laid the

ground work for subsequent exploration on the BILLIE claim by Peter Peto, Ph.D.

ITEMIZED COST STATEMENT

June 5 to 8, 1986 prospecting by Andy Dupras & assistant 2 men.....	\$ 400.00
Gasoline.....	23.00
Land Rover.....	60.00
Groceries.....	62.00
June 12-14, pumping shaft with A. Dupras et al, Briggs & Stratten pump and 3 men for labour.....	300.00
Gas.....	40.00
Land Rover.....	40.00
Assays & freight.....	56.00
Groceries.....	57.00
8 November, Andy Dupras & B. McFadden, rock chip sampling	
Wages: 2 men one day.....	400.00
Food & Accommodation: one day.....	100.00
Vehicle & gasoline.....	50.00
Assays: 13 rocks for Au & Ag @ \$14/rock.....	182.00
Report preparation.....	100.00
TOTAL COST	<u>\$1,870.00</u>

Respectfully submitted

3 January 1987

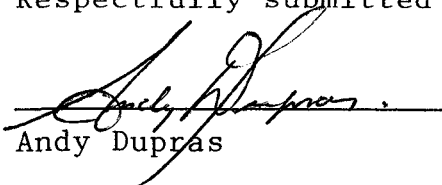
  
Andy Dupras

STATEMENT OF QUALIFICATIONS

MR. ANDY DUPRAS - has been prospecting for the last 25 years. I have learned in the field in the company of geologists, geophysicists and mineralogists. I was employed as a prospector for Keevil Inc. of Toronto for two years. I have prospected for Getty Mines Ltd., for 2 years as well as for Sumac Mines, Canadian Occidental Petroleum, Rio Tinto (in Alaska). I have worked in mining exploration in N.S.T., Yukon Territories, Quebec, Ontario, Manitoba and Saskatchewan. I have owned several mining claims and still do. I would agree to any prspecting examination required.

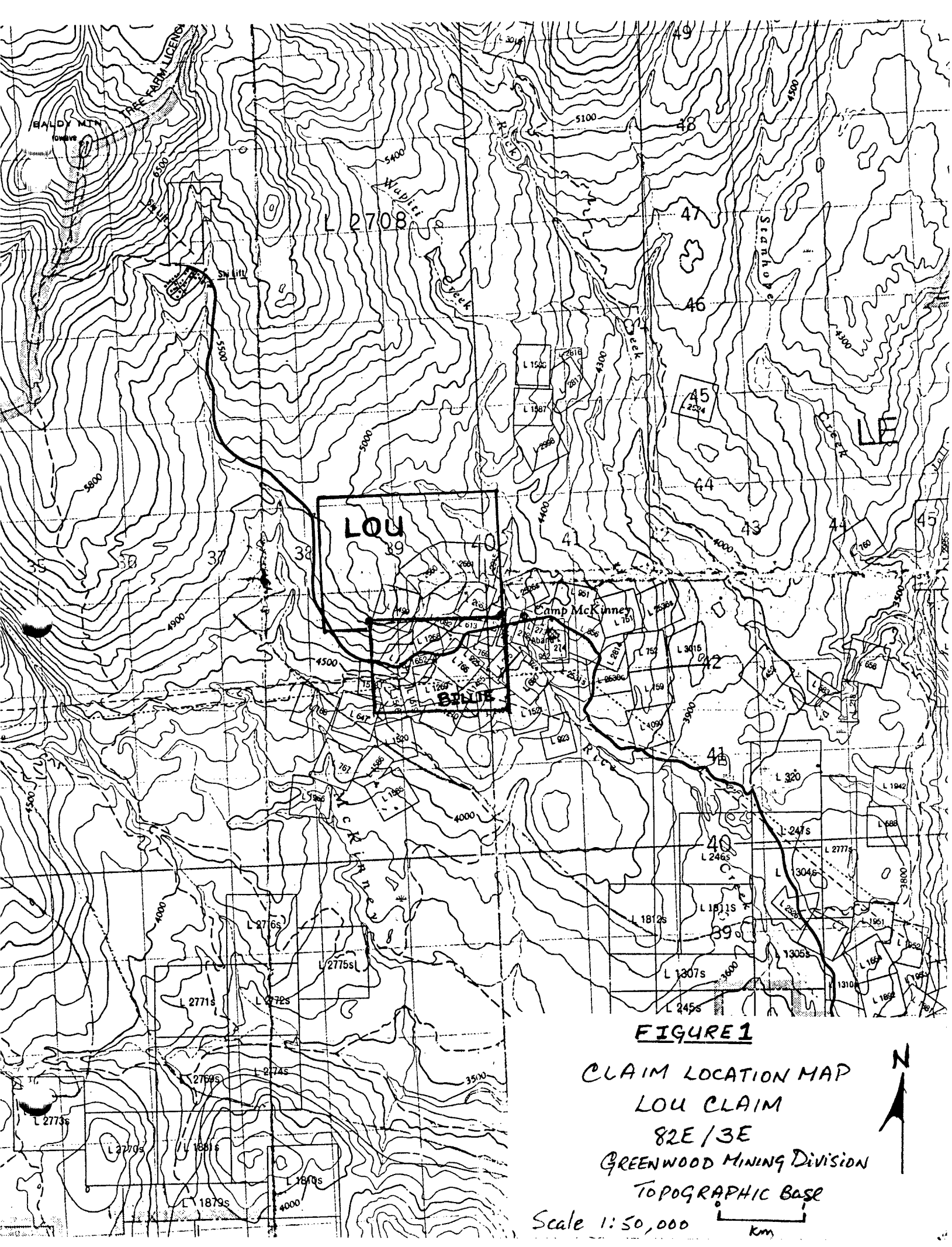

**FIGURE 1**

CLAIM LOCATION MAP  
 LOU CLAIM  
 82E/3E  
 GREENWOOD MINING DIVISION  
 TOPOGRAPHIC BASE

Scale 1:50,000  Km



# FIGURE 2

## GOLD HILL GROUP

IN (A REEP. 4446)

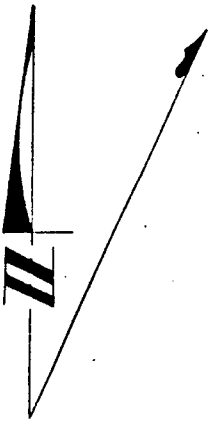

Scale. 600' = 1 inch

Camp Mc Kinney Area  
 low Shims. 10.34 12 Units  
 Belle Saloon 3E.25 6 Units  
 Brown Saloon 4W.55 20 Units  
 Joe 1-8 2 Feet Saloon 8 Units  
 Belle 1-5 2 Feet Saloon 5 Units  
 Grand Rev CG 1 Unit  
 L.H. Jones 1911

0 400  
 m

1cm ≈ 200m

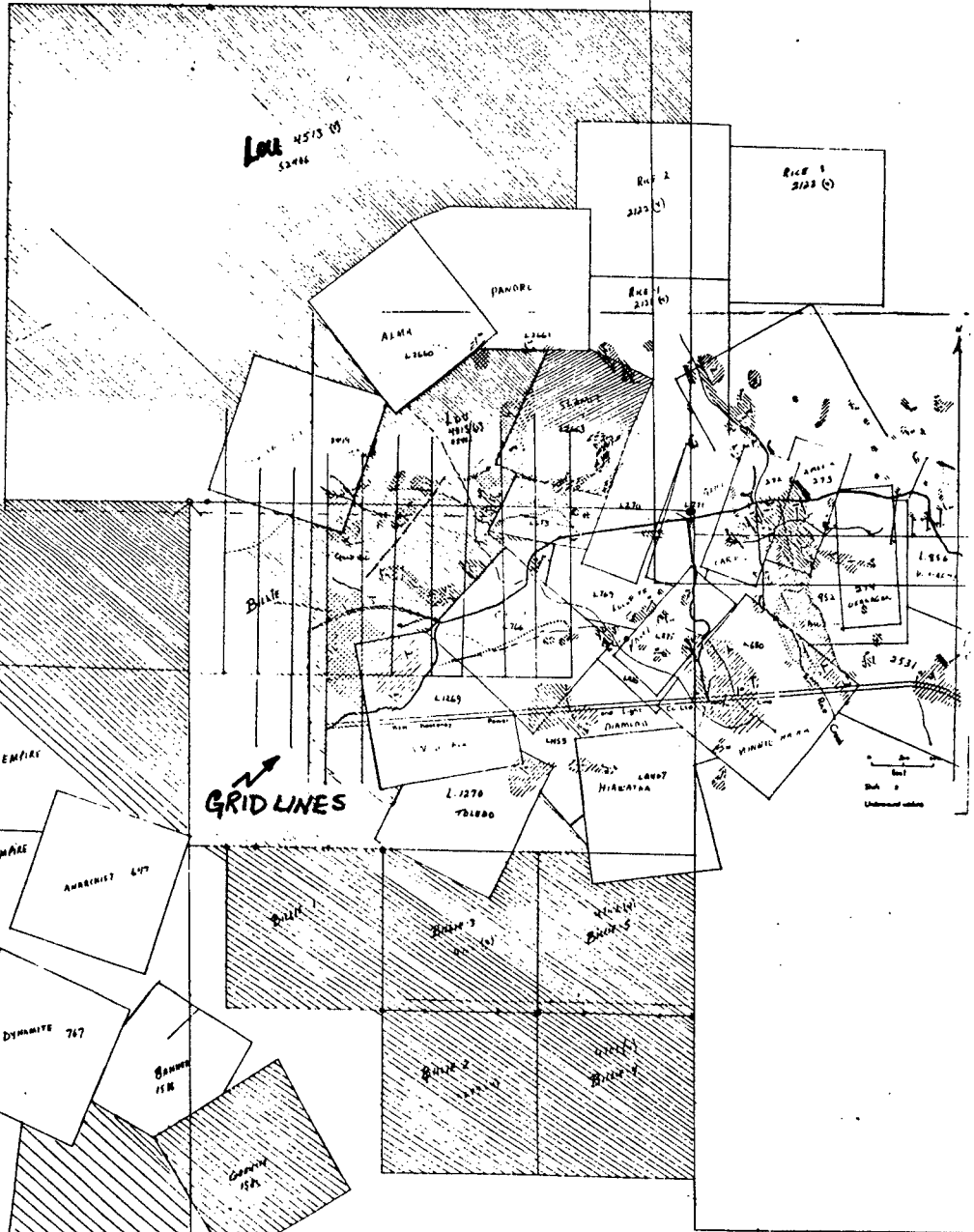

APPENDIX

ME ANALYTICAL LABORATORIES LTD.  
252 E. HASTINGS ST. VANCOUVER B.C. V6A 1R6  
PHONE 253-3158 DATA LINE: 251-1011

DATE RECEIVED: NOV 17 1986

DATE REPORT MAILED: *Nov. 19/86...*

ASSAY CERTIFICATE

-  
-  
- SAMPLE TYPE: ROCK CHIPS AU: 10 GRAM REGULAR ASSAY

ASSAYER: *D. Toye* DEAN TOYE. CERTIFIED B.C. ASSAYER.

GRANGES EXPLORATION

FILE # 86-3709

PAGE 1

SAMPLE#	Au GM/T	Ag GM/T
42972	1.65	3.0
42973	.74	30.5
42974	5.98	18.5
42975	.53	5.5
42976	.09	1.0
42977	.02	.5
42978	.08	.5
42979	.02	1.0
42980	.05	.5
42981	.02	1.0
42982	.07	.5
NO NUMBER #1	15.10	34.0
NO NUMBER #2	.05	.5

FIGURE 3: CHIP SAMPLE LOCATION MAP, LOU

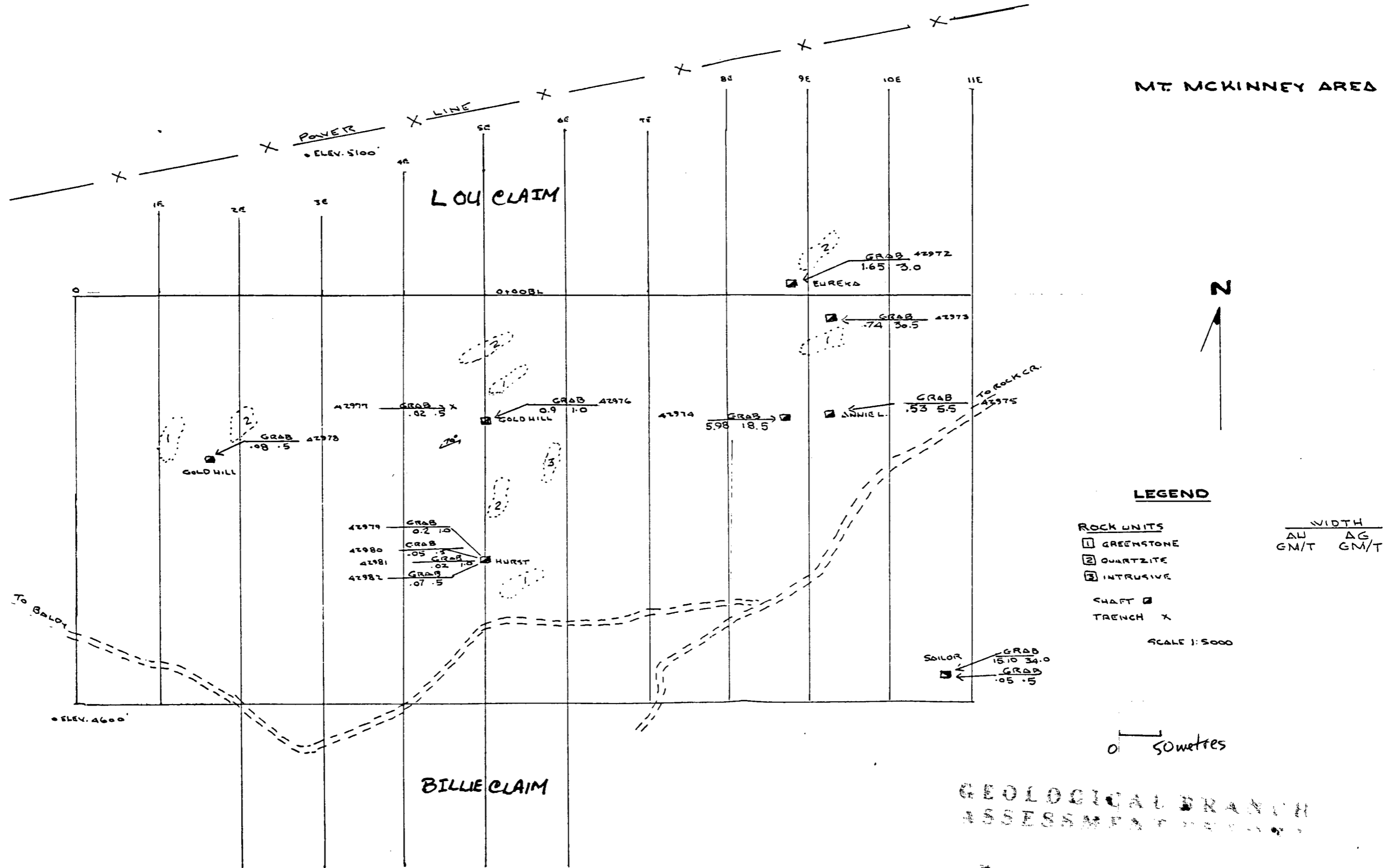

GEOLOGICAL BRANCH  
ASSESSMENT

15,519



feet  
Scale = 750' = 1" = 1/4" =

*Lynda Dupras* 1990

KETTLE

GEOLOGICAL BRANCH  
MINERAL REPORT

15,519

N  
4

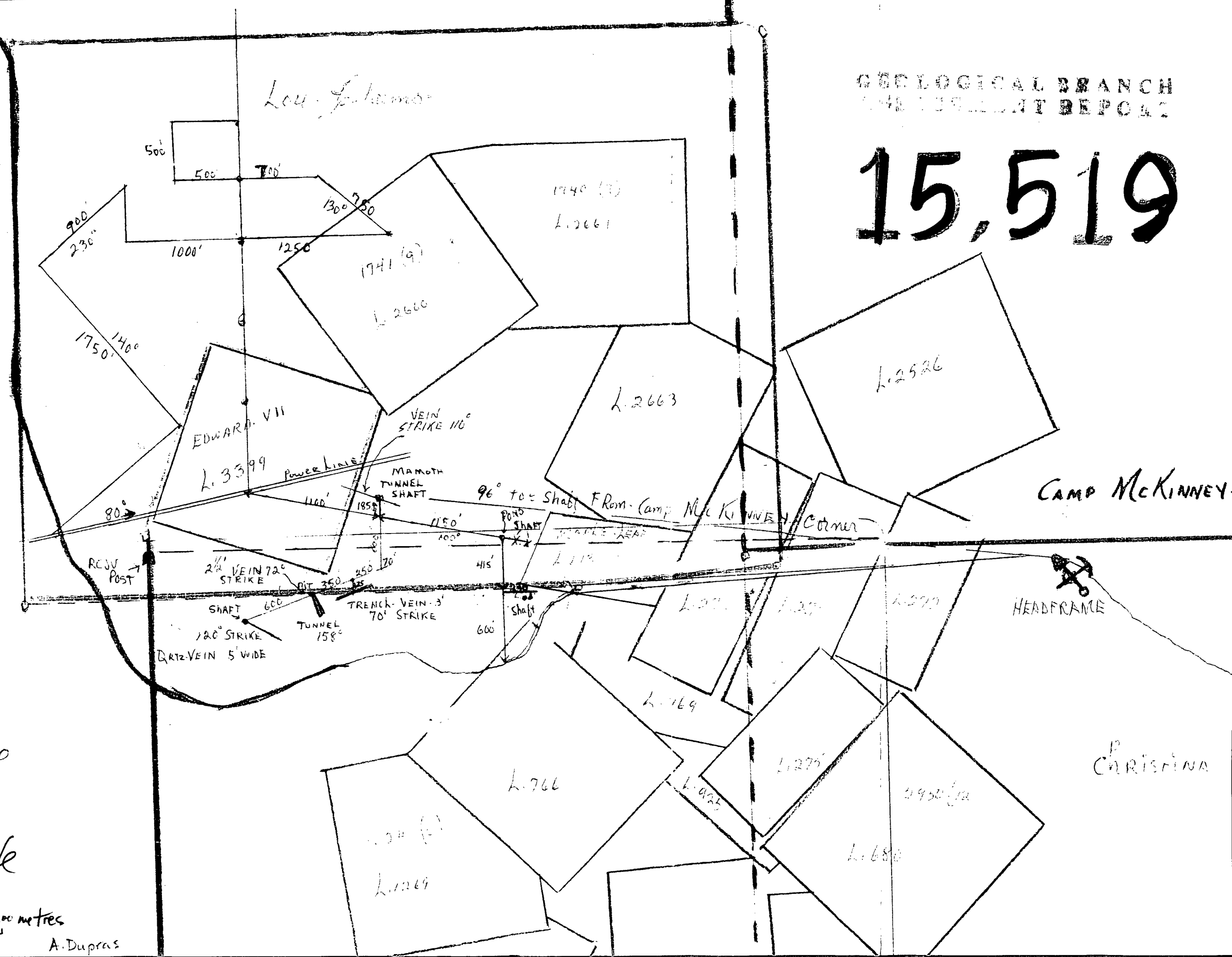
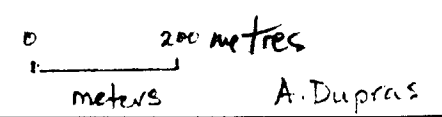

FIGURE 4: TRAVERSE MAP

Scale

1cm = 90 meter



A. Dupras

CAMP MCKINNEY

P. CHRISTINA