

86-864-15799



Province of British Columbia

Ministry of Energy, Mines and Petroleum Resources

ASSESSMENT REPORT TITLE PAGE AND SUMMARY

TYPE OF REPORT/SURVEY(S) PROSPECTING	TOTAL COST \$433.90
--	-------------------------------

AUTHOR(S) **D. G. BLANCHET** SIGNATURE(S) *[Signature]*

DATE STATEMENT OF EXPLORATION AND DEVELOPMENT FILED **31 Oct '86** YEAR OF WORK **86**

PROPERTY NAME(S) **LONE SILVER #2, LONE SILVER #3**

COMMODITIES PRESENT **LEAD, SILVER, COPPER, GOLD**

B.C. MINERAL INVENTORY NUMBER(S), IF KNOWN **---**

MINING DIVISION **Melton** NTS **82F 3W**

LATITUDE **49° 02.5'** LONGITUDE **117° 16'**

NAMES and NUMBERS of all mineral tenures in good standing (when work was done) that form the property [Examples: TAX 1-4, FIRE 2 (12 units); PHOENIX (Lot 1706); Mineral Lease M 123; Mining or Certified Mining Lease ML 12 (claims involved)]:
LONE SILVER #2, LONE SILVER #3

OWNER(S)
(1) **L.O.G.G. CORPORATION** (2)

MAILING ADDRESS
**4428 S. KILPATRICK AVE
CHICAGO, ILL.**

OPERATOR(S) (that is, Company paying for the work)
(1) **G. ABBOTT-BROWN** (2)

MAILING ADDRESS
**BOX 23
GENERAL DELIVERY
SLOCAN, B.C.**

**GEOLOGICAL BRANCH
ASSESSMENT REPORT**

15,799

SUMMARY GEOLOGY (lithology, age, structure, alteration, mineralization, size, and attitude):

X THIS PROPERTY IS LOCATED SOUTHWEST OF THE LONE SILVER MINE ALSO OWNED BY THE OGG CORPORATION. IT IS IN THE SAME GEOLOGICAL FORMATION, THE "BLACK BLUFF" FAULT. THE ROCK IS HIGHLY SCHISTED. GRANODIORITE RELATED TO THE NELSON BATHOLITH WITH NUMEROUS MINERALIZED VEINS PRESUMABLY RELATED TO AND CONTROLLED BY THE BLACK BLUFF FAULT.

REFERENCES TO PREVIOUS WORK **THERE HAS BEEN NO KNOWN PREVIOUS WORK CONDUCTED ON THE LONE SILVER 2 & 3**

FILMED

(over)

TABLE OF CONTENTS

<u>DESCRIPTION</u>	<u>PAGE</u>
GENERAL LOCATION	1
SPECIFIC LOCATION	2
DEFINITION, LOCATION AND ACCESS	3
WORK SUMMARY AND ANALYSIS SUMMARY	4
SAMPLE LOCATION MAP	5
ASSAY REPORTS	6

PROPERTY LOCATION MAP

C O L U M B I A



SCALE
1:50,000

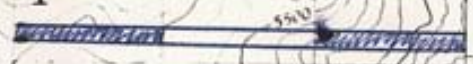

KILOMETERS

E S T

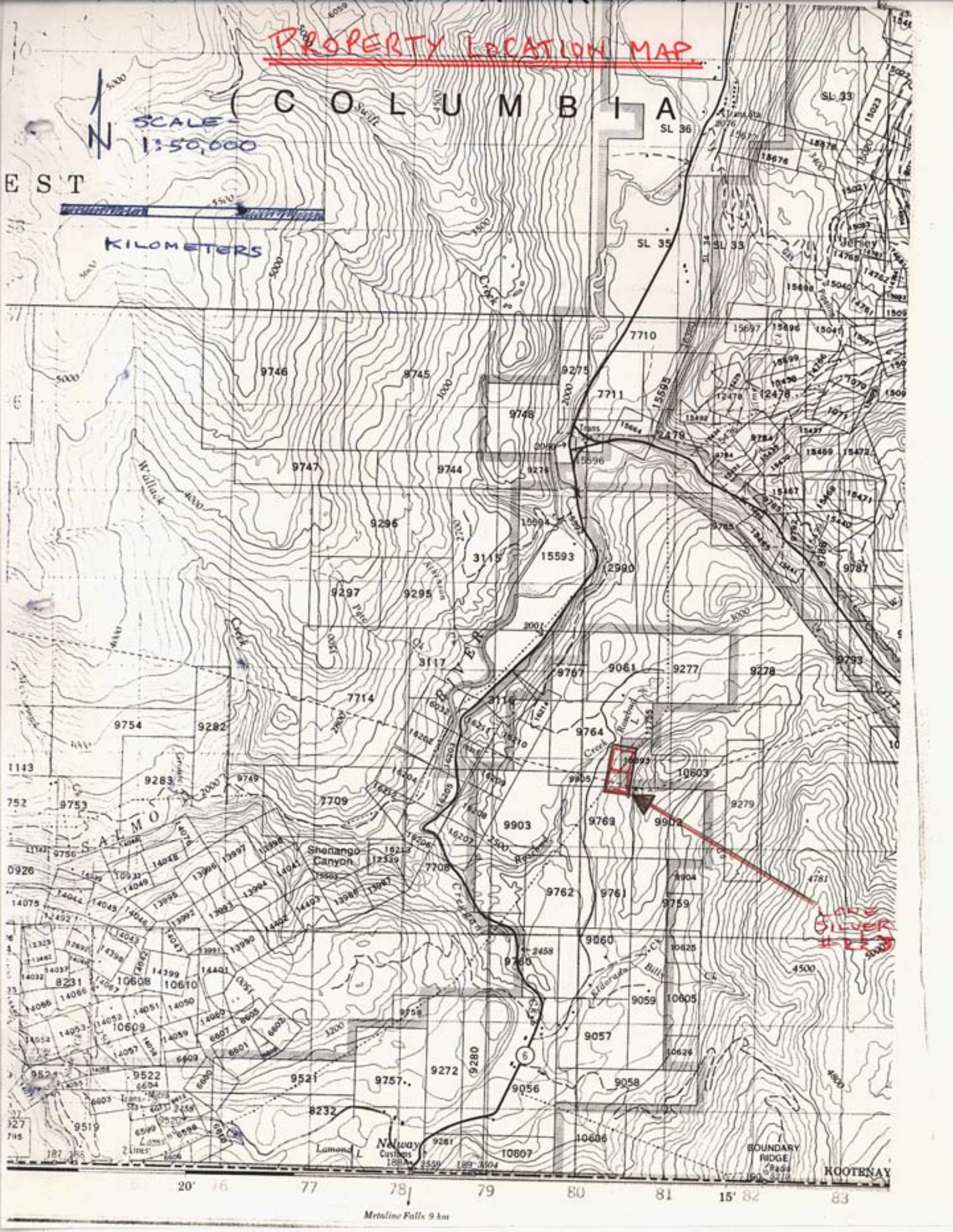

Lot 10603

20' 76 77 78 79 80 81 15' 82 83

Metaline Falls 9 km

LS # 2 1331 11/86
 3 1332 11/86



SCALE -
 1" = 1/2 MILE

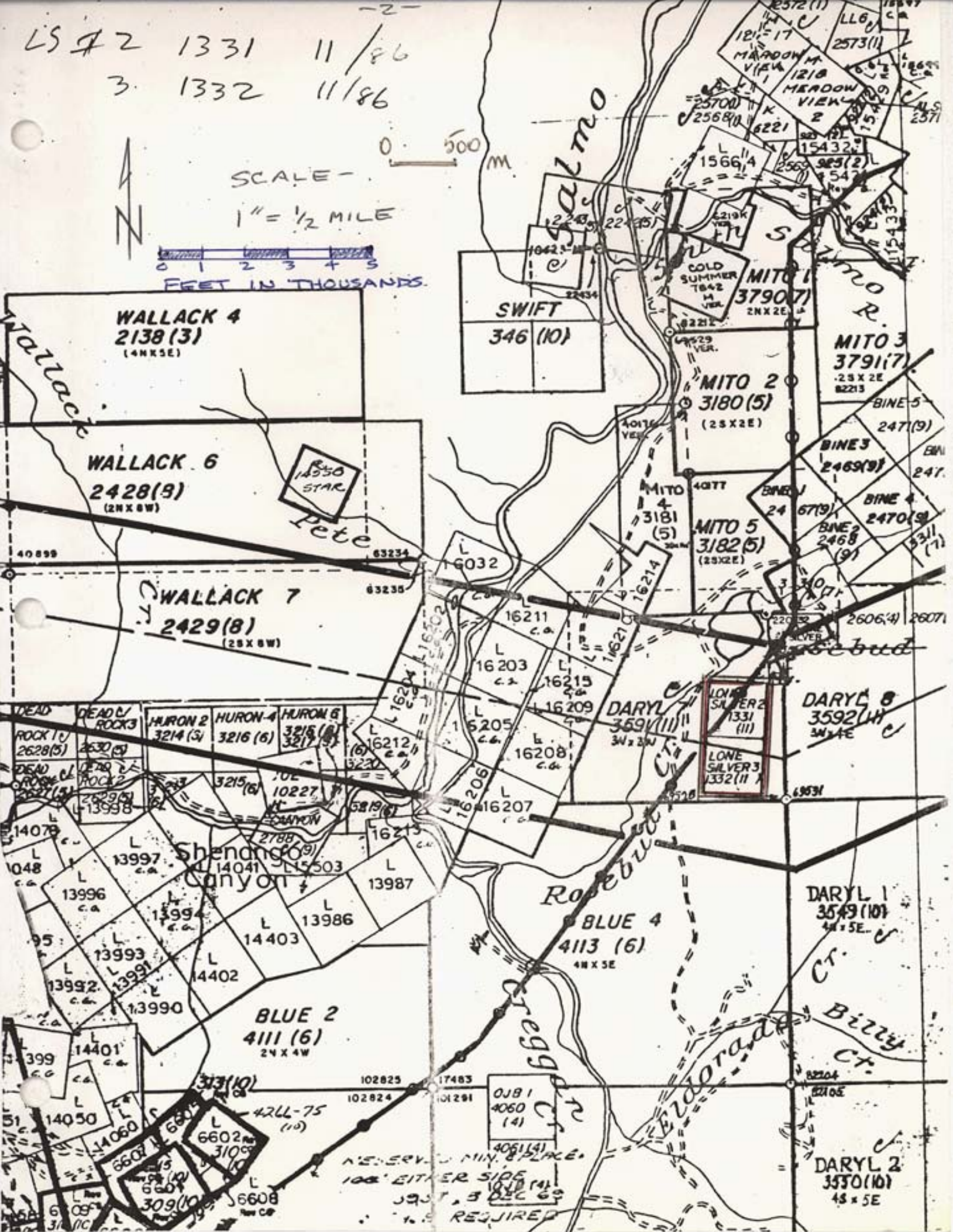
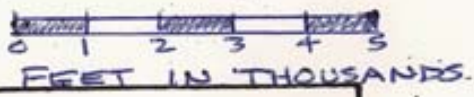

WALLACK 4
 2138 (3)
 (4N X 5E)

WALLACK 6
 2428 (9)
 (2N X 8W)

WALLACK 7
 2429 (8)
 (28 X 8W)

SWIFT
 346 (10)

MITO 2
 3180 (5)
 (25 X 2E)

MITO 3
 3791 (7)
 25 X 2E
 82213

MITO 4
 3181 (5)

MITO 5
 3182 (5)
 (28 X 2E)

DARYL 8
 3592 (11)
 3W X 4E

DARYL
 3591 (11)
 3W X 3W

LONE SILVER 2
 1331 (11)

LONE SILVER 3
 1332 (11)

DEAD ROCK 1
 2628 (5)

DEAD ROCK 2
 2627 (5)

HURON 2
 3214 (3)

HURON 4
 3216 (6)

HURON 6
 3218 (9)

Shenandoah Canyon

BLUE 4
 4113 (6)
 4N X 5E

BLUE 2
 4111 (6)
 24 X 4W

DARYL 1
 3549 (10)
 4W X 5E

DARYL 2
 3550 (10)
 4S X 5E

NE SERV. MIN. 8' PLACED
 100' EITHER SIDE
 JOINT, 3 DEC 67
 REQUIRED

DEFINITION

The Lone Silver 2 & 3, Record Nos. 1331 & 1332 , are owned by O.G.G. Corporation, 4428 South Kilpatrick Ave., Chicago, Ill. and are under lease to and operated by G. Abbott-Brown, Box 23, Slocan, B.C.

LOCATION AND ACCESS

The Lone Silver group is located approximately 8 miles south of Salmo on highway 6 and 4 miles north on Rosebud Lake Road, a good, all-weather gravel road.

WORK SUMMARY

In September, 1986 the operator of the property, G. Abbott-Brown accompanied by the author of this report, conducted an examination of the LONE SILVER GROUP to determine the location of possible ore zones. Six soil samples and two rock samples were taken, the results of which are included in this report.

The costs of the property examination and assaying are as follows:

Pages	\$300.00
Transportation	80.00
Assaying	<u>53.90</u>
Total	\$433.90

ANALYSIS SUMMARY

The sample analyses were done by Chemex Labs Ltd., 212 Brooksbank avenue, North Vancouver, B.C., the results of which are enclosed in this report.

All soil samples were taken from the B horizon. Analysis was by perchloric-nitric acid or nitric-aqua-regia digestion and atomic absorption analysis.

STATEMENT OF AUTHOR'S QUALIFICATIONS

I have been prospecting in B.C. for 25 years and have worked for a number of exploration companies including Chapman, Wood & Griswold, Stokes Exploration Management and International Shasta Resources.

SAMPLE VALUES IN PPM

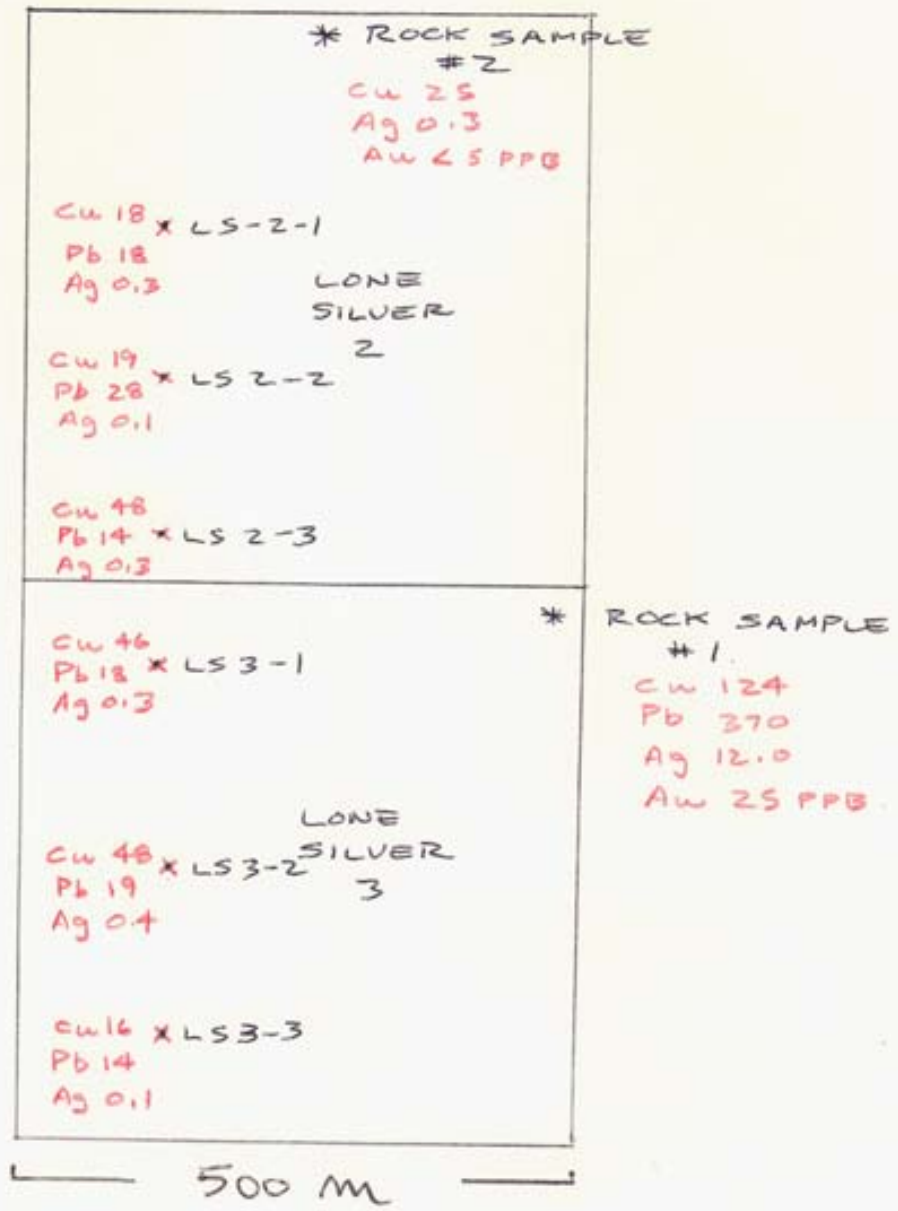
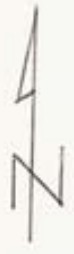

SCALE - 1:6666



FEET IN THOUSANDS



Chemex Labs Ltd.

Analytical Chemists • Geochemists • Registered Assayers

212 Brooksbank Ave.
North Vancouver, B.C.
Canada V7J 2C1

Phone: (604) 984-0221
Telex: 043-52597

CERTIFICATE OF ANALYSIS

TO : ABBOTT-BROWN, G.

BCX 23
SLOCAN, B.C.
VOG 2CC

** CERT. # : A8620314-001-A
INVOICE # : 18620314
DATE : 10-NOV-86
P.C. # : NGNE

Sample description	Prep code	Cu ppm	Pb ppm	Ag ppm Aqua R			
LS 2-1	201	18	18	0.3	--	--	--
LS 2-2	201	19	28	0.1	--	--	--
LS 2-3	201	48	14	0.3	--	--	--
LS 3-1	201	46	18	0.3	--	--	--
LS 3-2	201	48	19	0.4	--	--	--
LS 3-3	201	16	14	0.1	--	--	--

Certified by Hart Bichler



Chemex Labs Ltd.

Analytical Chemists • Geochemists • Registered Assayers

212 Brooksbank Ave.
North Vancouver, B.C.
Canada V7J 2C1

Phone: (604) 984-0221
Telex: 043-52597

CERTIFICATE OF ANALYSIS

TO : ABBOTT-BROWN, G.

BOX 23
SLOCAN, B.C.
VOG 2CC

** CERT. # : A8620313-001-A
INVOICE # : I8620313
DATE : 10-NCV-86
P.O. # : NONE

Sample description	Prep code	Cu ppm	Pb ppm	Ag ppm Aqua R	Au ppb FA+AA		
LONE SILVER #1	205	124	370	12.0	25	--	--
LONE SILVER #2	205	25	--	0.3	<5	--	--

Certified by Hart Bichler