

DRILL REPORT

- ON THE -

BILL, JACK & WM. CLAIMS
OMINECA MINING DIVISION
BRITISH COLUMBIA

- FOR -

WM. MAKOWICHUK
&
JACK WHITTAKER

6766 HART HIGHWAY
PRINCE GEORGE, B.C.

WORK PERFORMED: AUGUST 6 - 18, 1986
LOCATED: NTS 1031/8E
54° 25'N; 128° 12'W
27 KM. EAST OF TERRACE, B.C.

PREPARED BY
JOHN R. KERR, P. ENG.

837 E. CORDOVA ST.
VANCOUVER, B.C.

FEBRUARY 20, 1987

15859

TABLE OF CONTENTS

	Page.
INTRODUCTION	1
LOCATION MAP	2
CLAIM MAP	3
DRILL PROGRAMME	4
DRILL HOLE LOCATION MAP.	5
GEOLOGY.	6
SUMMARY AND CONCLUSIONS	8
COST STATEMENT	Appendix A
FIELD NOTES	Appendix B
ASSAY DATA. FILMED	Appendix C
WRITERS' CERTIFICATE	Appendix D.

**GEOLOGICAL BRANCH
ASSESSMENT REPORT**

TEK.

15,859

INTRODUCTION

Messrs. Wm. Makowichuk and Jack Whittaker, owners of the Bill, Wm., and Jack claims requested that I review documented data, daily time logs, and results of a drill programme on their claims during August, 1986. I supervised a geochemical programme for Eureka Resources, Inc. during 1984 on the same claims. Because of my familiarity with the property and general area, I have agreed to compile all relevant data suitable for assessment work report.

The property is located on Trapline Mountain, 27 Km. due east of Terrace, B.C. Geographic co-ordinates of the property are $54^{\circ} 25'N$ and $128^{\circ} 12'W$ (NTS 1031/8E).

Access is possible via a well-maintained logging road along the south side of the Zymoetz River, leaving Highway #16 7 km. northeast of Terrace, B.C. At a point approximately 10 km. along this road, a B.C. Hydro road services a communication relay station on the top of Trapline Mountain. This road passes through the entire claim block in a north-south direction.

The principal workings of the property are at the 4000-4500 ft. elevations in semi-alpine country of the Coast Mountain Range.

The property is comprised of 20 mineral claims, all located as 2-post mineral claims. Details of the claims are as follows:

Claim Name	Record No.	Mining Div.	Expiry Date	Recorded Owner
Bill 1-6	1202-1207	Omineca	June 27, 1987	Wm. Makowichuk
Wm. 1-4	3829-3832	Omineca	June 23, 1987	Wm. Makowichuk
Jack 1-6	3900-3905	Omineca	July 3, 1987	J. Whittaker
WMB 1-4	7797-7800	Omineca	Aug. 18, 1987	T. Burkes

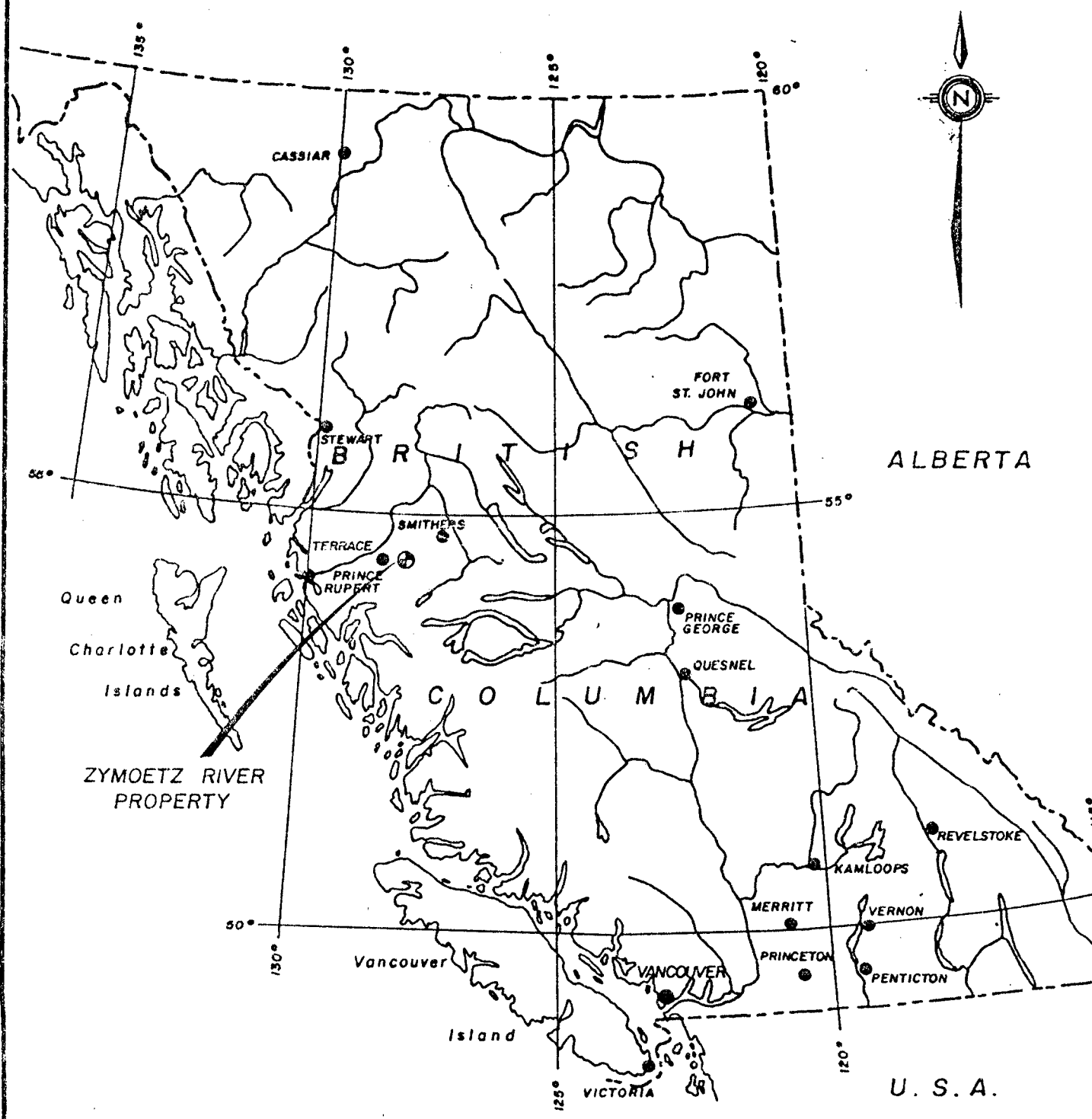

EUREKA RESOURCES INC	
LOCATION MAP	
ZYMOETZ RIVER PROPERTY	
OMINECA MINING DIVISION, B. C.	
Technical Work by: Kerr, Dawson & Assoc. Ltd.	Date : June, 1984.
Scale : 1cm. = 87 km.	Dwg No. 326-1

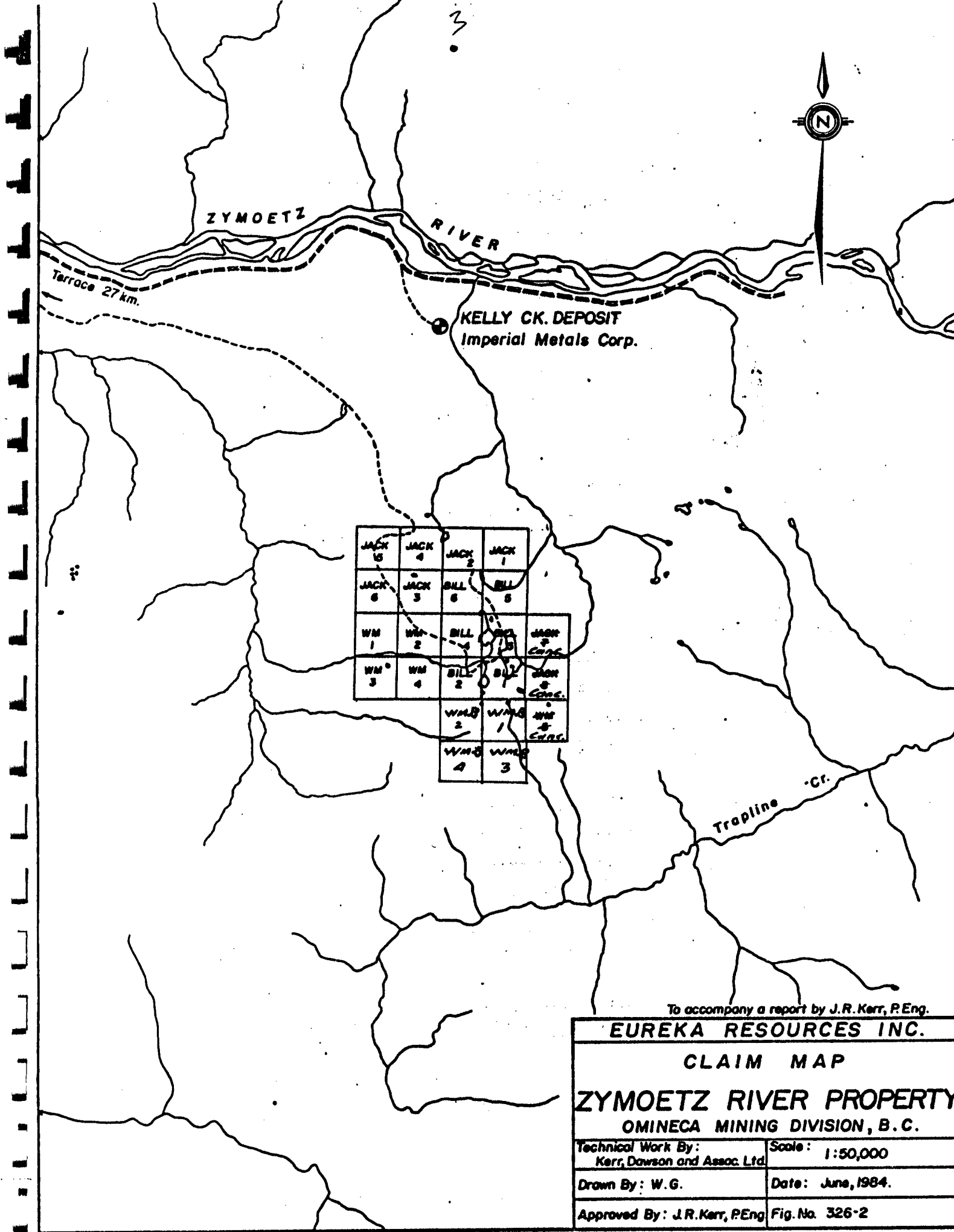

KELLY CK. DEPOSIT
Imperial Metals Corp.

JACK 15	JACK 4	JACK 2	JACK 1
JACK 6	JACK 3	BILL 6	BILL 5
WM 1	WM 2	BILL 4	JACK 7 C.C.S.
WM 3	WM 4	BILL 2	BILL 3 JACK 8 C.C.S.
		WMS 2	WMS 1 C.C.S.
		WMS 4	WMS 3

To accompany a report by J.R. Kerr, P.Eng.

EUREKA RESOURCES INC.	
CLAIM MAP	
ZYMOETZ RIVER PROPERTY	
OMINECA MINING DIVISION, B.C.	
Technical Work By: Kerr, Dawson and Assoc. Ltd.	Scale: 1:50,000
Drawn By: W.G.	Date: June, 1984.
Approved By: J.R. Kerr, P.Eng.	Fig. No. 326-2

DRILL PROGRAMME - 1986

During the period August 6-18, 1986, Mr. Wm. Makowichuk, one of the claim owners, operated a small portable gas-driven Sullivan drill mounted on a 1-ton van. Drill sites, were known mineral occurrences within the claims exposed along road cuts. AX drill equipment was utilized providing core approximately 1½" diam.

Problems encountered with the drill equipment were severe, and included excessive bit wear, water circulation (swivel) and core recovery (core barrel). Appended to this report is a daily diary account of the programme from date of mobilization (Aug. 06) and demobilization (Aug. 18/87).

The following summarizes each hole:

Hole No.	Location	Angle	Date Comm.	Date Comp.	Depth
Bill 1 - #1	4+60N@ 0+50E	Vert.	Aug. 8/86	Aug. 12/86	7.6m (25')
Bill 1 - #2	5+05N@ 1+35E	Vert.	Aug. 14/86	Aug. 15/86	7.6m (25')
Bill 2 - #1	7+00N@ 2+50W	Vert.	Aug. 16/86	Aug. 17/87	7.6m (25')
				Total -	23m (75')

Core recovery was very poor, estimated at less than 50%, thereby specific sample intervals are not well defined. All core from each hole was sampled and submitted to Chemex Labs Ltd. in Vancouver, B.C. for gold and silver assay. In addition two grab samples of surface rock were submitted for Pt/Pd geochemical analysis.

An attempt to indicate possible drill intervals of each sample is indicated on appended copy of the assay report.

As all core was submitted for assay, geological logs were not completed.

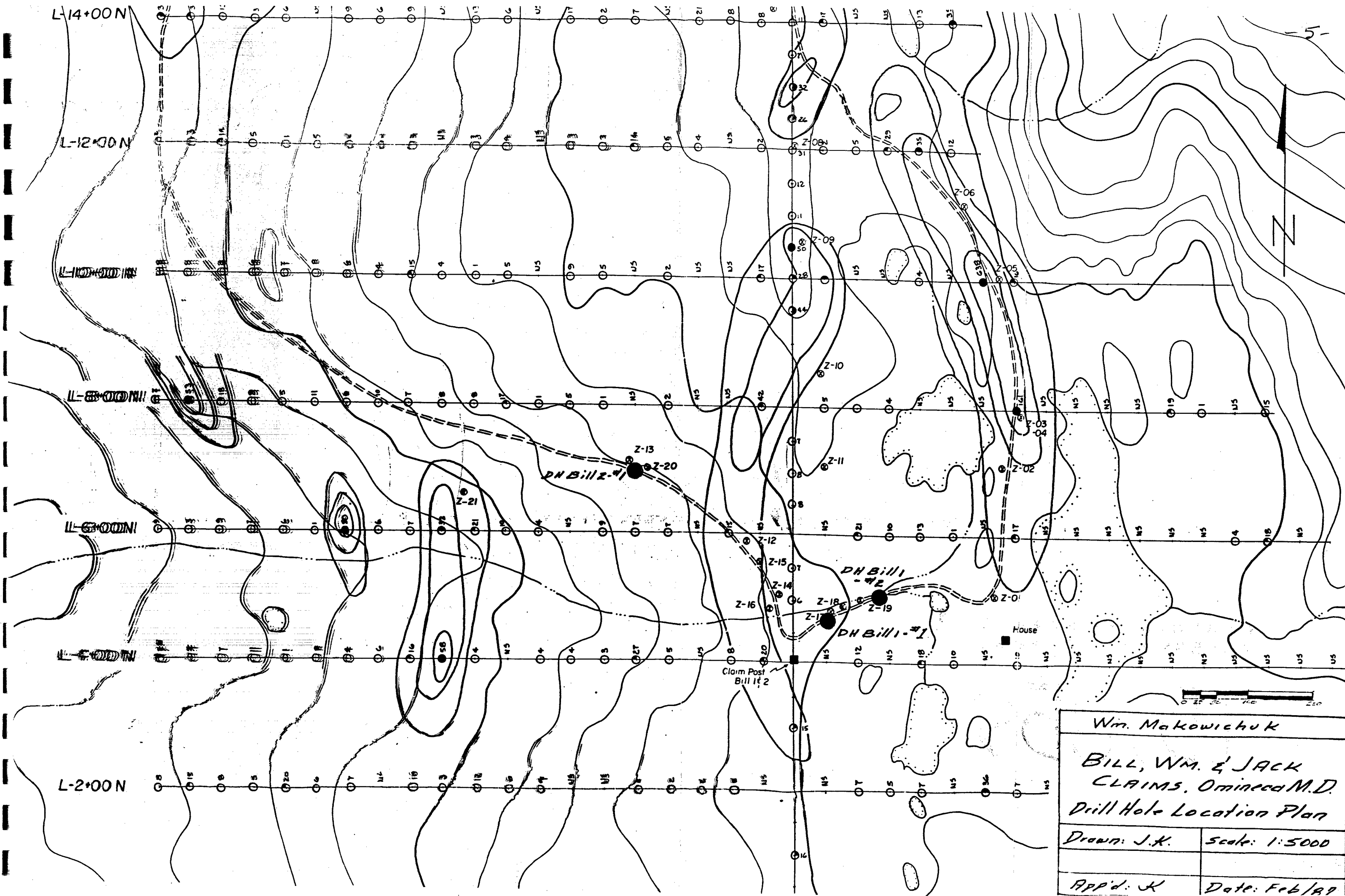

Wm. Makowichuk	
BILL, WM. & JACK CLAIMS, Omineca M.D. Drill Hole Location Plan	
Drawn: J.K.	Scale: 1:5000
App'd: J	Date: Feb/89

**GEOLOGICAL BRANCH
ASSESSMENT REPORT**

15,859

GEOLOGY

The geology of the area is generalized on the 1" = 4 miles G.S.C. map sheet 1136A, Geology of Terrace Map-Area, by S. Duffel and J. G. Souther.

In summary, the claims area is underlain by felsic-intermediate tuffs, breccias, and fragmental volcanic rocks of the Jurassic Hazelton Group. A small (?) granodiorite stock is located on the northwestern flank of Trapline Mountain, 3-4 kilometers northwest of the claims (not shown on G.S.C. map). This stock is probably related to the Coast Intrusive complex located to the west.

The property was mapped in detail by Placer Development Ltd. in 1981. This programme identified four distinct units or facies of the Hazelton Group of volcanic rocks.

- massive, dense greenstone or basalt.
- mauve anesite flows.
- volcanic mud flows & conglomerates.
- felsic fragmentals.

This lithology follows a general N-S trend, dipping moderately to the east.

The area appears to be very structurally complex, with two major structure trends noted in the field.

- N-S, dipping steep to vertical, east.
- E-W, dipping vertical.

All noted mineralization is found in the N-S trending structural system and occurs as pyrite, chalcopyrite, bornite, native copper and malachite. The silver bearing mineral has not been identified.

The mineralization is related to quartz/carbonate veining, with intense epidote and carbonate alteration of the wall rock.

At one location on L8+00N @ 3+50W (samples Z-03 & 04), weak malachite and bornite mineralization was noted in a fault related breccia zone. The two samples represent a width of 5 meters and indicate anomalous content of copper, and weakly anomalous content of silver. It was the only area observed on the property that indicated mineralization over an appreciable width.

The 1986 drill holes were collared on mineralized surface showings, within volcanic rocks of the Hazelton Group, accessible by roads.

Several dikes have been mapped on the property, ranging in composition from felsic to intermediate to basic. All dikes noted have fine grained matrices, the felsic dikes have quartz eyes, and the basic dikes contain feldspar and hornblende phenocrysts. All dikes appear to conform to the two major structural trends. The main felsic dike noted on L8+00N @ 5+50W indicates weak phyllic alteration and is rusty on fractures due to oxidized pyrite.

SUMMARY & CONCLUSIONS

The assay data offers values of no economic significance. The drill programme and resulting data is of poor quality.

The owners of the claims have submitted sufficient documentation to me, however, that expresses the good faith and good intent of the programme. For this, costs incurred for drilling, or a reasonable portion thereof suggested on the attached costs statement, should qualify for assessment credit.

Respectfully submitted by:

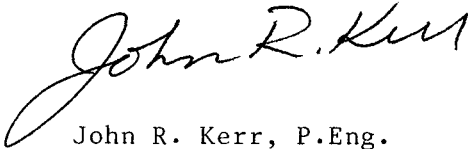
A handwritten signature in cursive script that reads "John R. Kerr". The signature is written in dark ink and is positioned above the typed name.

John R. Kerr, P.Eng.

A P P E N D I X 'A'

COST STATEMENT

COST STATEMENT

1) Labour: August 6-18, 1986

Wm. MaKowichuk	
12 days @ \$150.00/day	\$1,800.00
Thos. Burkes, Assistant	
12 days @ \$50.00/day	600.00
Food Costs	<u>312.00</u>

\$2,712.00

2) Drill and Van Rental

12 days @ \$60.00/day	720.00
-----------------------	--------

3) 4 x 4 Truck & Camper Rental

12 days @ \$40.00/day	480.00
-----------------------	--------

4) Drill bits, purchase of miscellaneous supplies, fuels, etc.

785.00

5) Rental of pumps, hose, & misc. drill equipment & tools

12 days @ \$50.00/day	600.00
-----------------------	--------

6) Assay Costs

205.50

7) Report Costs

150.00

\$5,652.50

=====

i.e. all inclusive \$75.40/ft.

A P P E N D I X 'B'

COPY OF DIARY WM. MAKOWICHUK

AUGUST 1-18, 1986

5 MONDAY
AUGUST

Tuesday
1986

217th day/148 to come

7AM-7PM. Cloudy not Bad.

Frank Muller
machined adapter for
steel picked it up at
5:00 P.M. loaded
Truck + supplies

Ready to leave for
Terrace in the A.M.
Tom helped me with
loading Drill + Rigging stuff.

12 hrs.

Wednesday TUESDAY
AUGUST

6

218th day/147 to come

5:30 AM - 8 PM.

5:30 AM. left P.G. to

Terrace got to
glory Hole at 8 P.M.

Set up Camp

Stopped in Smithers Dept
mines got new maps
Checked out money in fuel
of work on Bill Claims.
Okay They will be sending
me my recite in mail
to P.G.

Tom Droul Van Truck
I drove Comper, Tom
started on his contract to day
at 50.00 per day, We supply
lodging.

14 1/2 hrs.

Thursday
7 WEDNESDAY
AUGUST /86

219th day/146 to come

Friday
THURSDAY
AUGUST 8/86

220th day/145 to come

7AM - 9PM.

Unloaded Van Truck

turned Drill around
in Van, Blocked
Van up, cleaned steel
found Drill area
started to Drill hole #1
sampled rocks looked
over Bill #1.

set up water line
for drill, + pump

1330 met Hydro People
advised them we may be
doing some Blasting

Borrowed Blocks from Hydro
from tower area will re turn
when finished

2 men 14 hrs.

7AM - 9PM

re Blocked Drill
+ Van lost ~~rod~~
water in hole + core
Bit, moved to Hole
#2 on Bill #1, started
to drill, re Block
machine. made Tripod
for existing Drill Rod.

2 men 14 hrs

9 Saturday / 86
FRIDAY
AUGUST
7AM - 9PM

221st day/144 to come

Spent 2 hrs w/er
Staked 4 claims south
east of the Bill #1 & 2
under W.M.B. 1-4, Tom
Bourkes name. Drilled the
rest of the Day, but having
trouble with ~~some~~ core
Barrel.

1130

1200

12 hrs for Drill

14 hrs

1300

1330

1400

1430

1500

1530

1600

1630

1700

1730

1800

1830

1900

Sunday
SATURDAY
AUGUST 10/86

222nd day/143 to come

7AM - 9PM.

Drilled + repaired head on
machine, core Barrel
still not right, main steel
feed not working right. We
may think its chips in
core Barrel not allowing
core to move up.

Twisted my knee some
how. Pick up Truck Ford
Lic #6667K grey Club cab
man + boy were taking rock
from glory hole, I advised them
to put it back, man said if I
wanted the rock to unload it
myself, I left we heard them
throwing something off to the ground.
they left.

14 hrs

1.00

0.00

0.30

11.00

0.30

12.00

1.00

1.00

1.00

2.00

2.30

3.00

3.30

4.00

4.30

5.00

5.30

6.00

6.30

7.00

11

Monday / 86.
SUNDAY
AUGUST

223rd day/142 to come

7AM. - 9PM

Drilled, Core Catcher
not holding Core in
Barrel, Hydro Truck
Went to Tower talked
to them. Changed to old
Drill Bitt, a little
sharper. Worked on water
swivel head put new olfins
in, started Roy's light plant
up & charged my Razor knee
still sore.

1300

1330

1400

1430

1500

1530

1600

1630

1700

1730

1800

1830

1900

old Bitt # 4446 A.T.X.
Grade I.M.T.

14 hrs

Tuesday / 86.
MONDAY
AUGUST 12

224th day 141 to come

7AM. - 9PM

Drilled till noon not recovering
core, unloaded camper
went to Terrace phoned Boyles
& Jack, ordered new Bitt
& Core catcher, Bob, (Boyles)
said we were running too
much water and grinding
our core, said 4-6 gal. for
25 ft. of Core, water should
be just a little cloudy and
use a lower speed. Should
have a gage on water line
with a pop off valve at 1000,
P.S.I.

Tom Broke down rig & moved
truck & Drill from Bill #1 I
got Back to Camp 8.P.M. Have
to meet 315 Plane Aug 13/86.
Bitts & Core Catcher will be on
it. Tom also prepared new
Drill site.

14 hrs

Wednesday.

13 ~~TUESDAY~~
AUGUST

225th day/140 to come

7AM - 9PM

Drilled - went to
Terrace for 315 flight
from van to pick up

Bits. never come
called Jack. Tom went

Prospecting. I picked up

Packing for swivel head
Hose from George East

friend of Jim Muller,
talked to Mrs. Jackson in
the store, called Harry after

6 PM. Called Elsie from
air Port, stayed at north
motor Inn.

14 hrs

Thursday
~~WEDNESDAY~~
AUGUST

14/86

226th day/139 to come

7AM - 9PM

Drilled - Picked up Bitt from
930 Plane went to Bank, Bought
Groceries, strung out fire hoses to
glory Hole set up + started drilling
Having trouble with the hole.
core Barrel jamming up, cut down
on water, put other Valve on
water line,

11.30

12.00

1.00

1.30

2.00

2.30

3.00

3.30

4.00

4.30

5.00

5.30

6.00

6.30

7.00

7.30

8.00

8.30

14 hrs

15

Friday
~~THURSDAY~~
AUGUST
86.

227th day 138 to come

(Frost) 7AM-9PM

Drilled - on Bill #2
glory hole, core Barrel
forming up, many fractures in
rock, pulling Rod steady,
re set Drill Clutch, Hydro
came By, also a Toyota Pick up,

1100

1130

1200

1300

1330

1400

1430

1500

1530

1600

1630

1650

1700

1730

1800

1830

1900

1930

14 hrs

228th day 137 to come

Saturday
~~FRIDAY~~
AUGUST 16/86

Frost 7AM-9PM

Drilled - Still having trouble
with Core Barrel, moved
up to Bill #1, south east
corner, set Drill up, rolled
all hoses up and took
them back to George Yeast
in Terrace, got back to
camp at 9 P.M. started to
Rain + Blow Bad. nailed
lid on Core Box Bill #2.
Gassed up in Terrace.

1.00

1.30

2.00

2.30

3.00

3.30

4.00

4.30

5.00

5.30

6.00

6.30

7.00

7.30

8.00

17

Sunday/86.
~~SATURDAY~~
 AUGUST

229th day/136 to come

Frosty. 7AM - 9PM
 Drilled - on south east
 Bill #2 still having Core
 Barrel Trouble. Packed
 up & left, loaded
 camper

14 hrs

Monday
 SUNDAY
 AUGUST 18/86

230th day/135 to come

Snow. 7AM - 9PM.

Picked up around Camp
 blew off Case of Powder
 & caps, on Bill #2.
 left for P.G. snow &
 Rain half way to
 Houston, I gassed up
 Van Truck at Houston
 Tom had dinner &
 left for P.G. got in at
 9, P.M. Parked the Van
 at Home & took Elsie's
 car to Cache Ck. I
 stayed & Fished at Houston

Registered U.M.B. claims
 in Smithers took over
 2 hrs at the Gold Commis
 office.

14 hrs

A P P E N D I X 'C'

ASSAY DATA



Chemex Labs Ltd.

•Analytical Chemists •Geochemists •Registered Assayers

212 Brooksbank Ave.
North Vancouver, B.C.
Canada V7J 2C1

Phone: (604) 984-0221
Telex: 043-52597

GENERAL DELIVERY
CACHE CREEK, BC

CERTIFICATE OF ANALYSIS

TO : WHITTAKER, J.L.

14570 91ST AVE.
SURREY, B.C.
V3R 7Y7

** CERT. # : A8621690-001-A
INVOICE # : I8621690
DATE : 16-DEC-86
P.O. # : NONE

Semi quantitative multi element ICP analysis

Nitric-Aqua-Regia digestion of 0.5 gm of material followed by ICP analysis. Since the digestion is incomplete for many minerals, values reported for Al, Sb, Ba, Be, Ca, Cr, Ga, La, Mg, K, Na, Sr, Tl, Ti, W and V can only be considered as semi-quantitative.

COMMENTS :
✓CC: BILL MAKOWICHUK

Sample description	Al %	Ag ppm	As ppm	Ba ppm	Be ppm	Bi ppm	Ca %	Cd ppm	Co ppm	Cr ppm	Cu ppm	Fe %	Ga ppm	K %	La ppm	Mg %	Mn ppm	Mo ppm	Na %	Ni ppm	P ppm	Pb ppm	Sb ppm	Sr ppm	Ti %	Tl ppm	U ppm	V ppm	W ppm	Zn ppm		
BILL 1-1 #1	2.15	0.2	25	20	<0.5	<2	3.28	<0.5	29	18	35	7.28	10	0.04	<10	1.87	1560	<1	0.06	26	820	14	<5	23	0.35	<10	<10	353	<5	148	--	--
BILL 1-1 #2	2.44	0.2	20	20	<0.5	<2	2.69	<0.5	31	19	26	7.87	<10	0.06	10	2.16	1811	<1	0.05	28	1030	8	<5	31	0.40	<10	<10	364	<5	174	--	--
BILL 1-1 #3	2.54	0.2	25	30	<0.5	<2	3.35	<0.5	31	18	26	7.85	10	0.11	<10	2.10	1726	<1	0.06	27	990	14	<5	38	0.41	<10	<10	351	<5	192	--	--
BILL 1-1 #4	1.87	0.2	25	40	<0.5	<2	3.32	<0.5	22	19	31	6.50	10	0.23	<10	1.48	1342	<1	0.11	23	680	38	<5	23	0.37	<10	<10	276	<5	162	--	--
BILL 1-1 #5	2.35	0.2	10	110	<0.5	<2	1.55	<0.5	17	27	66	4.52	<10	0.75	10	1.53	871	<1	0.07	18	670	12	<5	74	0.34	<10	<10	107	<5	130	--	--
BILL 1-2 #1	0.53	0.2	5	10	<0.5	<2	1.42	<0.5	1	11	18	1.71	10	0.11	10	0.05	341	<1	0.05	5	190	2	<5	113	0.01	<10	<10	51	<5	8	--	--
BILL 2 #1	2.33	0.2	25	40	<0.5	<2	2.21	<0.5	26	5	88	6.81	<10	0.05	20	1.63	1052	<1	0.06	11	1310	8	<5	9	0.46	<10	<10	244	<5	106	--	--
BILL 2 #2	2.05	0.2	25	70	<0.5	<2	2.06	<0.5	26	5	614	6.85	<10	0.08	20	1.37	927	<1	0.11	10	1340	12	<5	30	0.42	<10	<10	248	<5	102	--	--
BILL 2 #3	2.41	0.2	20	50	<0.5	<2	2.18	<0.5	28	4	80	7.09	<10	0.07	20	1.93	1210	<1	0.07	11	1240	6	<5	13	0.45	<10	<10	252	<5	122	--	--
BILL 2 #4	2.62	0.2	20	10	<0.5	<2	3.74	<0.5	29	3	36	5.80	10	0.02	<10	1.93	1095	<1	0.04	9	1480	4	<5	23	0.36	<10	<10	217	<5	86	--	--
BILL 2 #5	1.66	0.6	20	20	<0.5	<2	2.65	<0.5	19	7	106	5.66	<10	0.02	10	1.18	814	<1	0.08	9	1010	2	<5	<1	0.37	<10	<10	284	<5	48	--	--
GRAB-1	2.95	2.0	10	<10	<0.5	<2	5.38	<0.5	2	10	8994	1.76	<10	<0.01	<10	0.05	209	<1	0.01	4	790	<2	<5	159	0.19	<10	<10	99	<5	2	--	--
GRAB-2 SLICES	2.19	6.8	10	<10	<0.5	<2	4.43	<0.5	3	9	>9999	1.90	10	<0.01	<10	0.05	217	<1	<0.01	4	810	2	<5	659	0.31	<10	<10	102	<5	2	--	--

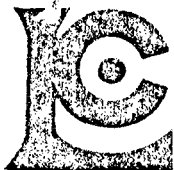

Chemex Labs Ltd.

Analytical Chemists • Geochemists • Registered Assayers

212 Brooksbank Ave.
North Vancouver, B.C.
Canada V7J 2C
Phone: (604) 984-022
Telex: 043-5259

*** INVOICE ***

Customer: WHITTAKER, J.L.

** Invoice # : I8620095

14570 91ST AVE.
SURREY, B.C.
V3R 7Y7

Date : 11-NOV-86
P.O. # : NONE
Project

Invoice for analytical work reported on certificate(s) A8620095-001

Quantity	code	Analysed for description	unit price	amount
11	383	- Ag FA	oz/T	
	396	- Au FA	oz/T	118.25
2	383	- Ag FA	oz/T	
	396	- Au FA	oz/T	
	413	- Pt	ppb	
	419	- Pd	ppb	38.50

Sample preparation and other charges :

13 207 - Assay - PULVERIZE

3.75 48.75

TOTAL \$ 205.50

Please pay this amount ----> \$ 205.50

TERMS -- NET 30 DAYS

5 % per month (18 % per annum) charged on overdue accounts

PP
CASH
1/12/87

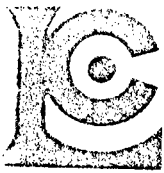

Chemex Labs Ltd.

Analytical Chemists • Geochemists • Registered Assayers

212 Brooksbank Ave.
North Vancouver, B.C.
Canada V7J 2C1

Phone: (604) 984-0221
Telex: 043-52597

CERTIFICATE OF ANALYSIS

TO: WHITTAKER, J.L.
14570 91ST AVE.
SURREY, B.C.
V3R 7Y7

** CERT. # : A8620095-001-A
INVOICE # : I8620095
DATE : 11-NOV-86
P.C. # : NGNE

CC: BILL MAKOWICHUK

Sample description	Prep code	Pt ppb	Pg ppb				
BILL 1-1 #1	207	--	--	--	--	--	--
BILL 1-1 #2	207	--	--	--	--	--	--
BILL 1-1 #3	207	--	--	--	--	--	--
BILL 1-1 #4	207	--	--	--	--	--	--
BILL 1-1 #5	207	--	--	--	--	--	--
BILL 1-2 #1	207	--	--	--	--	--	--
BILL 2 #1	207	--	--	--	--	--	--
BILL 2 #2	207	--	--	--	--	--	--
BILL 2 #3	207	--	--	--	--	--	--
BILL 2 #4	207	--	--	--	--	--	--
BILL 2 #5	207	--	--	--	--	--	--
GRAB-1	207	<50	<5	--	--	--	--
GRAB-2 SLICES	207	<50	<5	--	--	--	--

TRAPLINE MNT TERRACE B.C.
MAP # M 1031/8E. OMINECA.

Certified by *Donna Christie*

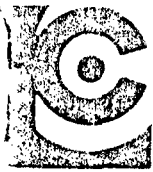

Chemex Labs Ltd.

212 Brooksbank Ave.
North Vancouver, B.C.
Canada V7J 2C1

Analytical Chemists • Geochemists • Registered Assayers

Phone: (604) 984-0221
Telex: 043-52597

CERTIFICATE OF ASSAY

: WHITTAKER, J.L.

14570 91ST AVE.
SURREY, B.C.
V3R 7Y7

** CERT. # : A8620095-001-A
INVOICE # : I8620095
DATE : 11-NOV-86
P.C. # : NONE

CC: BILL MAKOWICHUK

Sample description	Prep code	Ag FA oz/T	Au FA oz/T		
BILL 1-1 #1	207	0.03	<0.002	Drill-Hole 1-#1	0-5'
BILL 1-1 #2	207	0.02	<0.002	--	5-10'
BILL 1-1 #3	207	0.02	<0.002	--	10-15'
BILL 1-1 #4	207	0.02	<0.002	--	15-20'
BILL 1-1 #5	207	<0.01	<0.002	--	20-25'
BILL 1-2 #1	207	<0.01	<0.002	Drill-Hole 1-#2	10-25'
BILL 2 #1	207	0.02	<0.002	Drill-Hole 2-#1	0-5'
BILL 2 #2	207	0.02	<0.002	--	5-10'
BILL 2 #3	207	0.01	<0.002	--	10-15'
BILL 2 #4	207	0.02	<0.002	--	15-20'
BILL 2 #5	207	0.01	<0.002	--	20-25'
GRAB-1	207	0.07	<0.002	Surface Grab Sample	
GRAB-2 SLICES	207	0.21	<0.002	Surface Grab Sample.	

.....*Annie Christie*.....
Registered Assayer, Province of British Columbia

A P P E N D I X 'D'

WRITER'S CERTIFICATE

JOHN R. KERR, P. ENG.

Geological Engineer

837 EAST CORDOVA STREET, VANCOUVER, B.C. CANADA V6A 3R2

W R I T E R ' S C E R T I F I C A T E

I, John R. Kerr, of the City of Vancouver, British Columbia, DO HEREBY CERTIFY THAT:

1. I am a member of the Association of Professional Engineers of British Columbia, and a Fellow of the Geological Association of Canada.
2. I am employed by Eureka Resources, Inc. with my office at 837 East Cordova Street, Vancouver, B.C.
3. I am a graduate of the University of British Columbia (1964), with a B.A. Sc. degree in Geological Engineering.
4. I have practised my profession continuously since gradulation.
5. I am the author of this report, which is based on data provided to me by Mr. Wm. Makowichuk.

John R. Kerr, P. Eng.

February 19, 1987

OFFICE: (604) 253-0222 • RESIDENCE: (604) 683-3869