

07 510-16350
6/88

ASSESSMENT REPORT ON
RYAN MINERAL CLAIMS

STAKED JUNE 23, 1986
RECORDED JULY 10, 1986
RECORD NUMBER 1730

VICTORIA M.D.
48°51'12" 123°55'30"

OPERATED / OWNED BY JOHN W. DECKER
P.O. Box 353
Shawnigan Lake, B.C.
VOR 2W0

FILMED

Claims are approximately 20 miles west of Chemainus, B.C. just west of Copper Canyon and on north side of Chemainus River.

Claims are shown on B.C. Department of Mines mineral map number 92B/13W-M.

GEOLOGICAL BRANCH
ASSESSMENT REPORT

16,350

INDEX

	PAGE
CLAIM DATES, AREA AND OWNER AND RECORDS	1
INDEX	2
LOCATION - ACCESS, PHYSICAL GROUND CONDITIONS, VEGETATION	3
% ROCK EXPOSURES - PREVIOUS OWNERS OR WORK - PRESENT WORK PROBLEMS	4
CONCLUSION, AND COST OF WORK DONE TO DATE	5
OWNER, AUTHOR AND AUTHOR'S QUALIFICATIONS	5
BRITISH COLUMBIA MAP SHOWING AREA LOCATION	6
LOCAL MAP SHOWING LOCATION	7
SHOWING LARGE SCALE OF CLAIMS SHOWING TRAVERSES AND AREAS OF WORK	8

Location:- Property shown on mineral map #91B/13W-M. Approximately 20 Km west of Chemainus, B.C. and on north side of same named river.

Access is easy with 4 wheel drive - follow main logging road up Chemainus River to just west of power line, turn right onto power line road and follow north to 1st height of land.

The whole area has a gentle 15-20° slope to south and is covered with a maze of old logging railway roadbeds, salal brush, second growth forest and, in fact is a veritable jungle.

Rock outcrops are less than 1/2 of a percent of area and very hard to find because of hip to shoulder height dense ground cover.

Previous owners must have given up in desperation from west coast jungle like vegetation and absence of rock in place. Apparently no previous work had ever been done on this ground as no records of same exist nor is there any evidence on ground.

Present work has consisted of prospecting; interpretation: searching for minerals, but first we must find the rocks in place that the minerals may be in.

All rocks found on these claims and outside boundaries of these claims consist of conglomerates of the Nanaimo formation.

It has been found that in most areas this formation is a solid mass overlaying other unknown rock types a few small (1 to 3 acre) areas appear to have been internally highly fractured.

These fractured areas are gossaned presumably from some form of iron stain.

Prospecting has been done to try and find weak spots in the conglomerate cap so that physical work and geo chem testing in the future can be applied to areas which will most likely give positive mineralization indications.

RYAN CLAIMS

Work done from July 15, 1986 to May 15, 1987 consisted of crisscross traversing total area of these claims searching for areas of bed rock.

Two men with two 4 x 4 vehicles generally working a 10 hour day in the bush and working independently of each other so as to cover more ground.

2 men 10 hours per day - 4 days each	
2 x 10 x 4 x \$10.00 per hour	\$ 800
2 - 4 x 4 vehicles 8 days @ \$40.00	<u>320</u>
	\$1,120

Report written by owner, operator of claims, John Decker who has spent thirty years in exploration field with major mining companies covering north western North America.

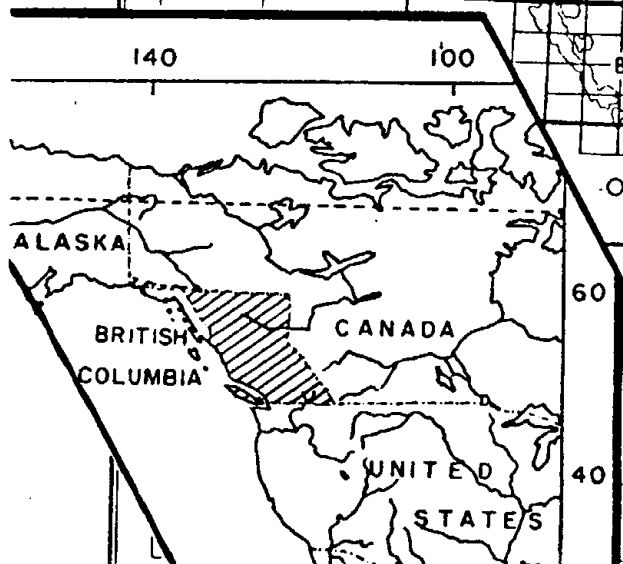
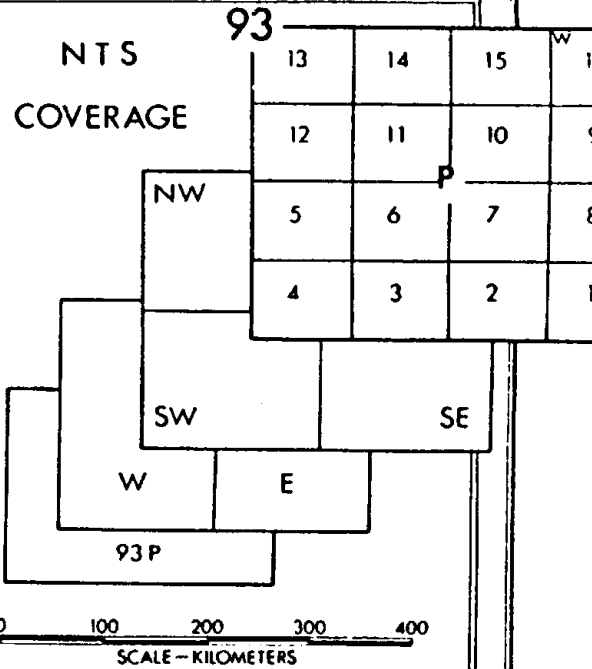
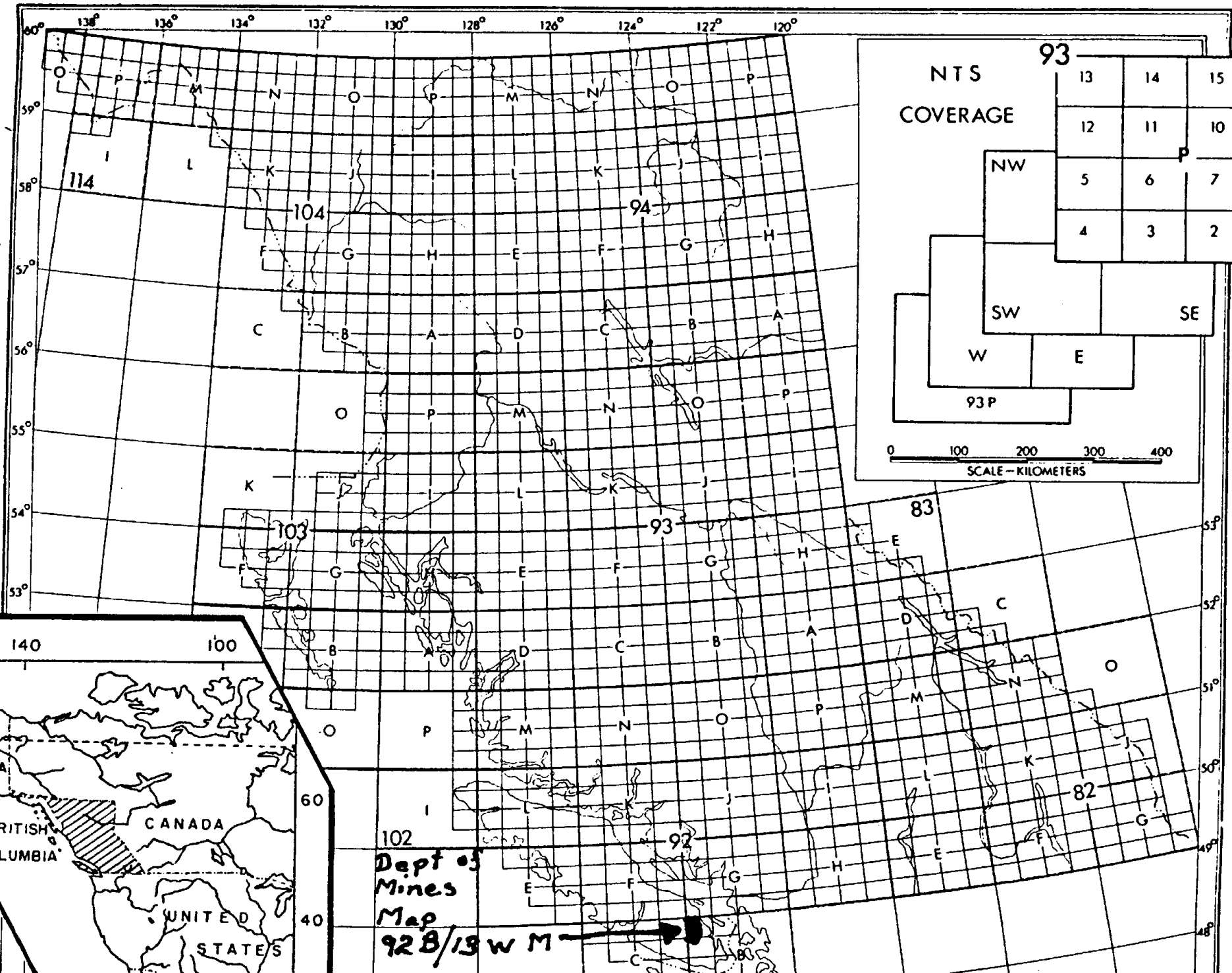

Dept of
Mines
Map
928/13 W M

Handwritten text: 'Dept of Mines Map 928/13 W M'. An arrow points from this text to a specific location on the main map grid.

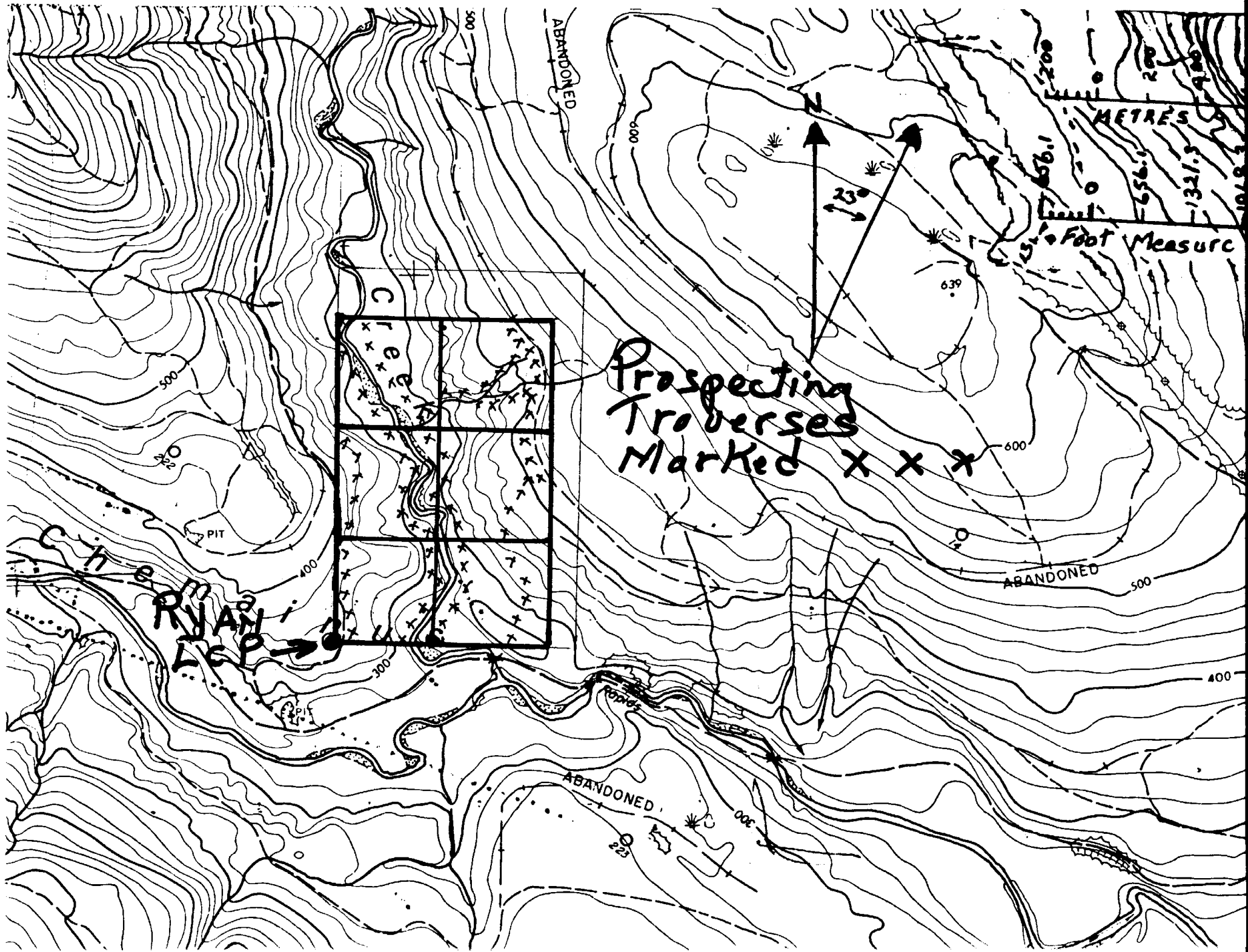

Prospecting
Traverses
Marked X X X

SOUTH
RIVER

METRES

Foot Measure

ABANDONED

PIT

ABANDONED

ABANDONED