

VICTORIA

87-505-16406

8/88



Province of British Columbia

Ministry of Energy, Mines and Petroleum Resources

ASSESSMENT REPORT TITLE PAGE AND SUMMARY

TYPE OF REPORT/SURVEY(S)

PROSPECTING

TOTAL COST

\$ 8000.00

AUTHOR(S) Joseph L. Paquet

SIGNATURE(S) Joseph L. Paquet

DATE STATEMENT OF EXPLORATION AND DEVELOPMENT FILED

August 13, 1987

YEAR OF WORK 1986-87

PROPERTY NAME(S)

HARMONY

COMMODITIES PRESENT

B.C. MINERAL INVENTORY NUMBER(S), IF KNOWN

MINING DIVISION Nanaimo

NTS 92F/14E, 92F/14W

LATITUDE

49°49'

LONGITUDE

125°14'

NAMES AND NUMBERS of all mineral tenures in good standing (when work was done) that form the property [Examples: TAX 1-4, FIRE 2 (12 units); PHOENIX (Lot 1706); Mineral Lease M 123; Mining or Certified Mining Lease ML 12 (claims involved)]:

- Harmony 1. (20 units)
- Harmony 2. (20 units)
- Harmony 3. (10 units)
- Harmony 4. (10 units)
- Harmony 5. (20 units)

OWNER(S)

- (1) Joseph L. Paquet
- (2)

MAILING ADDRESS

1425 Island Highway
Campbell River, B.C.

GEOLOGICAL BRANCH ASSESSMENT REPORT

OPERATOR(S) (that is, Company paying for the work)

- (1) Joseph L. Paquet
- (2)

16,406

MAILING ADDRESS

1425 Island Highway
Campbell River, B.C.

SUMMARY GEOLOGY (lithology, age, structure, alteration, mineralization, size, and attitude):

The claims are underlain by the Upper Triassic Karmutsen Formation.

REFERENCES TO PREVIOUS WORK

FILMED

(over)

TABLE OF CONTENTS

Assessment Report Introduction	Page 1
Property Description	Page 1
Access	Page 1
Previous Work	Page 2
Theory	Page 2
Procedures	Page 3
Discussion	Page 3
Conclusion	Page 3
Summary of Expense Accounts	Page 4
Statement of Qualifications	Page 5

LOG NO: 1209	RD. 6
ACTION: Date received report back from amendments.	
FILE NO: 87-505	

Fig. 1 Claim map.

Fig. 2 Access map.

Fig. 3 Prospecting map.

follows page 5

follows page 5

loose pocket ~~etc.~~

ASSESSMENT REPORT

Harmony Claims are located approximately 20 km north west of Courtenay, British Columbia, at an average elevation of 700 m. and consists of 150 adjoining mineral claims.

The claims are located on Oyster River Map 92F/14. They encompass Regan Lake, Lost Lake, Little Lost Lake, Helldiver Lake, and Blue Grouse Lake. All lakes are serviced by previous logging roads in good condition.

Harmony #1 to #5 lie on the south east area of the Harmony Claims. The area gets very little snowfall and is usually workable year round.

The area has no known history of mineral exploration activity to the author's knowledge. A relatively simple Karmutsen Formation covering most of the area resulted in little or no interest prior to 1986. During 1986 the author discovered Epithermal deposit type iron carbonate veins containing realgar calcite quartz mineable grade mineralization.

While it is in theory assumed that the area is low in the Epithermal modle, the gold count is anomalous and silver ranging from 10th of an ounce to highs of 190¹ per ton. It would suggest that we are above the Barren Gap. ^{1902. P.T.}

Work in the future will concentrate on evaluating and expanding anomalous gold and silver areas. This will involve more detailed sampling as will be indicated by assay results, expanding area of mapping, and prospecting with the view to detect larger areas of mineralization. The main target is to include all known iron carbonate vein areas.

SUMMARY OF EXPENSE ACCOUNTSAugust 18, 1986 - August 18, 1987

Gas Expense	\$ 496.22
Repairs to vehicle expense	68.95
Food expenses	16.00
Assay costs expense	817.75
Equipment and supplies expense	17.54
Wages expense	<u>6,583.54</u>
Total expense account	<u>\$8,000.00</u>

STATEMENT OF QUALIFICATIONS

I, as the author, am the sole owner of the Harmony Claims and have been prospecting as a hobby for some 15 years. Full time for the last year and a half.

I am presently employed part time as a prospector for Westmin Resources Limited on the Dove Project, Mt. Washington property.

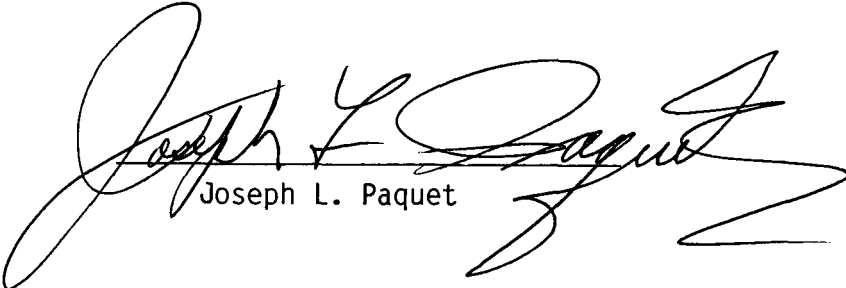

Joseph L. Paquet

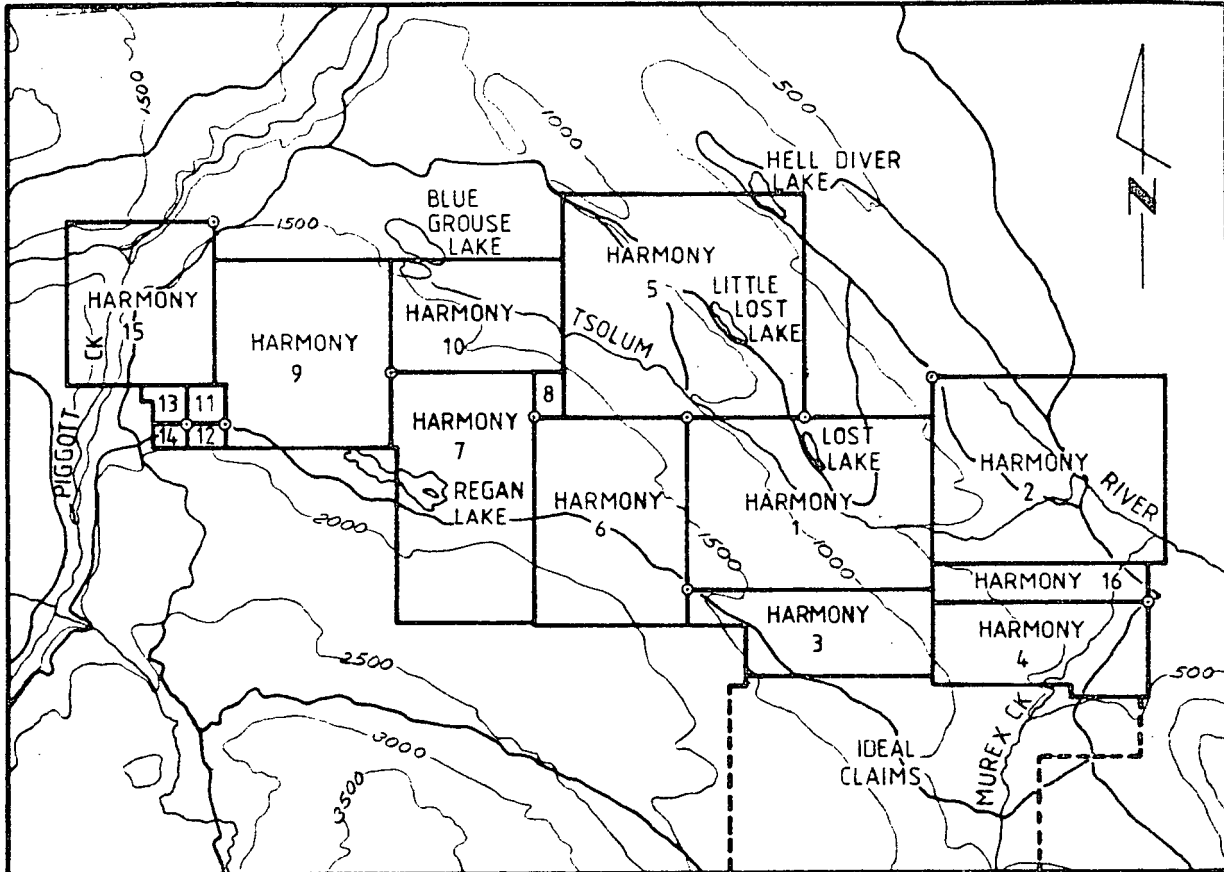

WESTMIN RESOURCES LTD.
 HARMONY CLAIMS
 CLAIM MAP
 92F/14E&W

Fig. 1.



SCALE IN KM

AUG, 1987

CONTOUR INTERVAL
 500 FT.

R.L.W.

W-W

HARMONY Y 1016

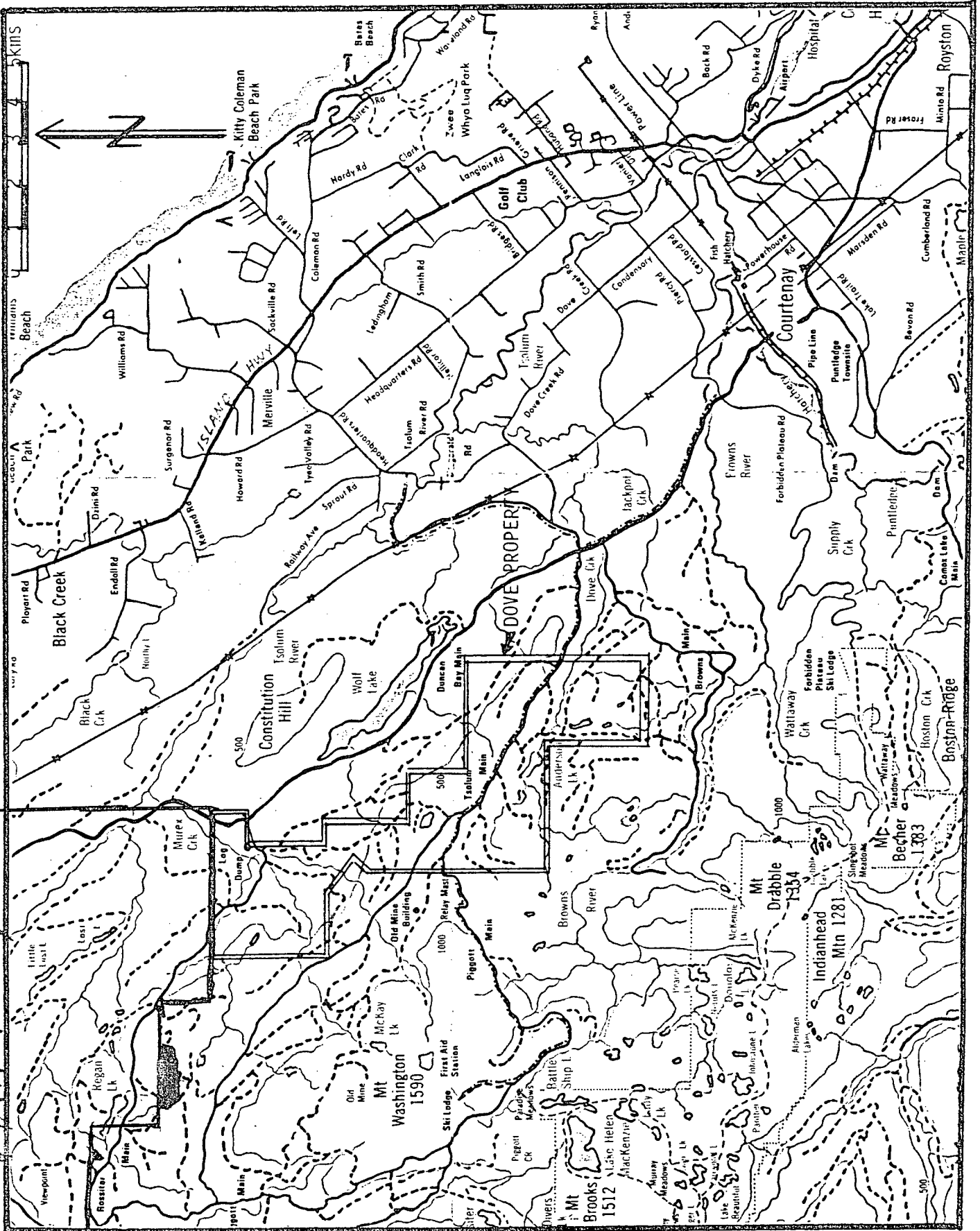

Map showing road access to HARMONY property near Courtenay. B.C.

Fig. 2

SAMPLES 1 THROUGH 3

ACHE ANALYTICAL LABORATORIES LTD. 852 E. HASTINGS ST. VANCOUVER B.C. V6A 1R6 PHONE 253-3158 DATA LINE 251-1011

GEOCHEMICAL/ASSAY CERTIFICATE

.500 GRAM SAMPLE IS DIGESTED WITH 3ML 3-1-2 HCL-HNO3-H2O AT 95 DEG. C FOR ONE HOUR AND IS DILUTED TO 10 ML WITH WATER.
 THIS LEACH IS PARTIAL FOR MN, FE, CA, P, CR, MG, BA, TI, D, AL, NA, K, W, SI, ZR, CE, SN, Y, NB AND TA. AU DETECTION LIMIT BY ICP IS 3 PPM.
 - SAMPLE TYPE: ROCK CHIPS AU ANALYSIS BY AA FROM 10 GRAM SAMPLE.

DATE RECEIVED: OCT 21 1986 DATE REPORT MAILED: Oct 28/86 ASSAYER *De. Toyer* DEAN TOYE, CERTIFIED B.C. ASSAYER.

WESTMIN RESOURCES PROJECT - DOVE FILE # 86-3331

PAGE 1

SAMPLE#	Mo	Cu	Pb	Zn	Ag	Ni	Co	Mn	Fe	As	U	Au	Th	Sr	Cd	Sb	Bi	V	Ca	P	La	Cr	Mg	Ba	Ti	B	Al	Na	K	W	Au#	Cu
	PPM	PPM	PPM	PPM	PPM	PPM	PPM	PPM	PPM	PPM	PPM	PPM	PPM	PPM	PPM	PPM	PPM	PPM	PPM	PPM	PPM	PPM	PPM	PPM	PPM	PPM	PPM	PPM	PPM	PPM	PPM	PPM
HAR-1	2	418	10	88	.6	50	26	1341	8.42	104	5	ND	1	30	1	2	2	190	4.88	.073	12	64	1.32	11	.01	2	.43	.06	.04	1	8	-
HAR-2	2	127	6	87	.2	75	28	1271	6.70	7	5	ND	1	22	1	2	2	131	1.80	.052	7	154	3.03	21	.02	2	2.98	.06	.08	1	3	-
HAR-3	3	996	8	108	.3	74	30	1301	8.81	2	5	ND	2	29	1	2	2	232	1.93	.075	7	115	2.34	16	.77	2	3.22	.07	.02	1	5	-
168	11	170	2	12	.2	10	8	117	1.05	55	5	ND	1	89	1	2	2	14	1.12	.053	2	10	.20	10	.94	2	1.33	.24	.01	1	1	-
169A	10	1754	4	175	4.5	56	31	235	3.37	8	5	ND	1	10	2	2	2	33	.22	.010	2	25	.47	5	.06	2	.67	.06	.02	1	55	.85
179	1	61	10	2	.1	5	1	18	13.03	80	5	ND	1	1	1	2	2	3	.01	.001	2	4	.01	5	.01	2	.10	.02	.01	1	4	-
186A1	1	22	4	94	.1	40	25	918	8.42	24	5	ND	1	24	1	2	2	78	2.05	.076	5	21	1.45	23	.01	2	2.67	.06	.10	1	1	-
186A2	2	35	7	66	.2	32	22	1673	6.77	29	5	ND	1	38	1	2	2	60	7.73	.040	9	48	1.84	16	.01	2	1.20	.06	.05	1	3	-
190A	4	45	4	16	.2	5	3	2134	6.93	21	5	ND	1	46	1	2	2	16	16.49	.003	9	2	4.92	5	.01	2	.06	.07	.01	1	2	-
190B	4	56	5	22	.5	21	12	1651	6.21	56	5	ND	1	36	1	2	2	47	9.40	.036	8	7	2.91	9	.01	2	.16	.06	.08	1	3	-
191	2	33	11	129	.5	23	8	769	2.43	14	5	ND	3	42	1	5	2	28	.39	.072	11	20	.42	169	.07	5	1.65	.03	.20	1	13	-
STD C/AU-R	21	59	40	129	6.8	66	27	970	3.95	39	18	7	33	46	17	15	21	62	.48	.100	35	56	.88	174	.08	36	1.73	.08	.13	13	490	-

Harmony

SAMPLES #3 TORU-15

ACME ANALYTICAL LABORATORIES LTD. 852 E. HASTINGS ST. VANCOUVER B.C. V6A 1R6 PHONE 253-3158 DATA LINE 251-1011

GEOCHEMICAL ASSAY CERTIFICATE

.500 GRAM SAMPLE IS DIGESTED WITH 3ML 3-1-2 HCL-HNO3-H2O AT 95 DEG. C FOR ONE HOUR AND IS DILUTED TO 10 ML WITH WATER.
 THIS LEAD IS PARTIAL FOR MN, FE, CA, P, CR, MG, BA, TI, R, AL, NA, K, W, SI, ZR, CE, SM, Y, NR AND TA. AU DETECTION LIMIT BY ICP IS 3 PPM.
 - SAMPLE TYPE: ROCK CHIPS AU ANALYSIS BY AA FROM 10 GRAM SAMPLE. AUIA BY FIRE ASSAY

DATE RECEIVED: NOV 27 1986 DATE REPORT MAILED: Dec 2/86 ASSAYER: D. Jepsen DEAN TOYE, CERTIFIED B.C. ASSAYER.

WESTMIN RESOURCES PROJECT - DOW FILE # 86-3844

PAGE 1

SAMPLE#	Mo	Cu	Pb	Zn	Ag	Ni	Co	Mn	Fe	As	U	Au	Th	Sr	Cd	Sb	Pi	V	Ca	P	La	Cr	Mg	Ba	Ti	R	Al	Na	K	W	Au#	Au#
	PPM	PPM	PPM	PPM	PPM	PPM	PPM	PPM	%	PPM	PPM	PPM	PPM	PPM	PPM	PPM	PPM	PPM	%	%	PPM	PPM	%	PPM	%	PPM	%	%	%	PPM	PPM	01/1
STAR-1	1	45	2	1	.6	3	10	493	3.19	2	5	ND	2	23	1	2	2	30	4.44	.115	10	1	.52	33	.01	9	1.08	.08	.18	3	-	.005
STAR-2	1	27	2	43	.2	5	9	329	2.48	2	5	ND	2	10	1	2	2	28	2.18	.075	9	3	.62	26	.01	6	1.02	.07	.16	1	-	.005
STAR-3	2	398	101	49	1.6	23	7	146	1.83	2	5	ND	1	2	1	3	2	40	.13	.013	2	45	.40	15	.15	4	.75	.07	.08	2	-	.016
STAR-4	53	579	2631	35	1.1	6	7	134	1.53	4	5	ND	1	10	2	2	2	15	1.89	.014	9	7	.25	16	.03	4	.56	.05	.08	1	-	.042
STAR-5	15	88	59	20	1.4	3	9	102	3.12	2	5	7	1	2	1	2	3	8	.37	.014	7	4	.16	10	.01	4	.27	.03	.07	1	-	.338
STAR-6	4	1707	3	13	1.9	2	4	25	2.08	2	5	ND	2	2	1	11	2	6	.06	.038	5	1	.02	30	.01	6	.31	.02	.17	1	-	.018
DV-3	2	17	93	222	.7	4	5	1834	2.13	2350	5	ND	1	57	1	31	2	9	26.08	.012	10	1	.34	13	.01	12	.14	.12	.05	1	270	-
DV-4	5	286	34	599	2.1	31	17	2744	9.14	3784	5	ND	1	47	5	15	2	94	9.37	.013	23	45	1.69	6	.01	12	.31	.12	.02	1	154	-
DV-5	15	307	34	3841	6.6	214	309	1170	34.28	506	442	ND	2	12	16	33	10	50	4.61	.007	2	20	.79	7	.01	31	.32	.12	.02	1	16	-
DV-6	1	330	9	148	.6	77	42	1980	9.74	11	5	ND	1	26	2	3	7	201	7.61	.051	20	88	.97	24	.02	11	1.17	.11	.05	1	4	-
DV-7	2	408	7	204	1.5	63	51	1309	9.31	6	5	ND	1	31	1	2	2	124	7.70	.035	17	71	.77	26	.02	4	.53	.11	.03	1	5	-
DV-8	1	7377	8	308	10.5	21	16	1765	6.09	1096	5	ND	1	61	3	191	3	87	13.87	.017	9	15	3.60	3	.01	6	.19	.13	.01	1	22	-
DV-9	1	1802	3	108	2.8	45	18	588	5.21	230	5	ND	1	34	2	35	2	166	10.95	.019	11	49	1.19	7	.35	36	3.86	.14	.02	1	4	-
DV-10	1	526	9	113	.7	54	30	815	7.55	13	5	ND	1	46	1	2	2	211	5.03	.063	20	18	2.18	85	.71	11	3.27	.14	.03	1	1	-
DV-11	1	315	11	593	1.7	25	12	866	3.76	55	5	ND	1	33	3	3	2	88	8.12	.022	8	80	.70	10	.02	8	.93	.10	.06	1	28	-
DV-12	1	1809	2	32	.7	21	10	306	1.79	42	5	ND	1	2	1	22	2	74	.26	.040	5	68	.09	3	.01	4	.72	.02	.03	1	3	-
DV-13	1	1470	2	31	2.4	19	10	492	2.50	14	5	ND	1	16	1	3	2	109	3.94	.045	5	39	.95	5	.04	9	.88	.08	.05	1	1	-
DV-14	1	210	9	133	.5	78	44	699	10.98	2	5	ND	1	50	2	2	2	268	3.57	.043	26	137	1.14	8	.17	7	6.25	.24	.01	1	48	-
STD C/AU-R	22	59	41	135	7.2	70	29	1035	3.95	37	17	8	35	49	18	16	20	65	.47	.107	38	60	.88	184	.08	36	1.70	.11	.14	12	493	-

HARMFUL CLAIMS

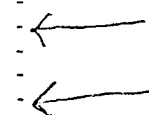



Chemex Labs Ltd.

Analytical Chemists • Geochemists • Registered Assayers

212 Brooksbank Ave.
North Vancouver, B.C.
Canada V7J 2C1

Phone: (604) 984-0221
Telex: 043-52597

CERTIFICATE OF ASSAY

PAQUET, JOE

1425 N. ISLAND HWY
CAMPBELL RIVER, B.C.
V9W 2E4

** CERT. # : A8617787-001-A
INVOICE # : I8617787
DATE : 16-SEP-86
P.C. # : NONE

Sample description	Prep code	Au FA oz/T					
> E #1	207	0.006	--	--	--	--	--
> F #1	207	0.048	--	--	--	--	--
> G #1	207	0.002	--	--	--	--	--
> H #1	207	<0.002	--	--	--	--	--
> HARMONY #1A	207	0.006	--	--	--	--	--
> HARMONY #1B	207	0.002	--	--	--	--	--
> HARMONY #1C	207	0.002	--	--	--	--	--
> HARMONY #1D	207	0.002	--	--	--	--	--
> HARMONY #2	207	0.002	--	--	--	--	--
> HARMONY #6	207	<0.002	--	--	--	--	--

SAMPLES 14 THRU 23

W. St. John
.....
Registered Assayer, Province of British Columbia



Chemex Labs Ltd.

Analytical Chemists • Geochemists • Registered Assayers

212 Brooksb
North Vancou
Canada

Phone: (604)
Telex: (

Bank Ave.
Vancouver, B.C.
V7J 2C1
984-0221
443-52597

SENT
SEPTEMBER 8
1980

CERTIFICATE OF ANALYSIS

TO : PAQUET, JOE

1425 N. ISLAND HWY
CAMPBELL RIVER, B.C.
V9W 2E4

** CERT. # : A86179
INVOICE # : I86179
DATE : 9-OCT
P.O. # : NONE

9-001-
50
-88

Sample description	As ppm (ICP)	M ppm (ICP)	Cu ppm (ICP)	P ppm (ICP)	Pb ppm (ICP)	Bi ppm (ICP)	Cd ppm (ICP)	Co ppm (ICP)	Ni ppm (ICP)	Ba ppm (ICP)	Fe % (ICP)	Mn ppm (ICP)	Cr ppm (ICP)
24 → #1 A	1	<10	43	445	1	<2	<0.5	19	42	70	4.09	975	230
25 → #1 B	1	15	68	1005	2	10	<0.5	23	48	70	5.23	945	230
26 → #1 C	1	<10	52	440	2	<2	<0.5	24	45	90	5.84	1020	200
27 → #1 D	<1	<10	52	190	2	<2	<0.5	12	19	20	5.22	1690	130
28 → #1 E	2	<10	23	385	2	3	<0.5	6	10	25	4.48	1740	101
29 → #1 F	1	40	280	2180	2	<2	<0.5	31	67	25	7.77	1320	195
30 → #1 G	6	<10	60	580	2	<2	<0.5	23	53	15	6.52	1030	160
31 → #1 H	<1	<10	21	220	2	<2	<0.5	7	21	10	2.31	430	120
32 → #1 CI	2	<10	46	195	4	<2	<0.5	10	17	25	4.58	1490	155
33 → #2 A	2	<10	55	675	2	<2	<0.5	20	41	40	5.68	905	175
34 → #5 A	2	<10	22	350	2	4	<0.5	10	30	15	3.63	445	240

As % (ICP)	V ppm (ICP)	Al % (ICP)	Be ppm (ICP)	Ca % (ICP)	Cu ppm (ICP)	Ag ppm AAS	Ti % (ICP)	Sr ppm (ICP)	Na % (ICP)	K % (ICP)
1.44	122	5.04	<0.5	5.69	3920	1.4	0.681	94	2.43	0.32
1.58	140	5.59	<0.5	3.46	>10000	7.0	0.723	84	2.42	0.34
1.62	139	5.25	<0.5	4.21	4390	1.6	0.688	71	1.47	0.53
4.24	100	1.96	<0.5	14.40	215	0.4	0.361	79	0.06	0.06
0.38	141	2.59	<0.5	25.00	138	0.4	0.655	86	0.30	0.05
1.78	225	6.34	<0.5	4.05	>10000	16.2	1.160	205	2.95	0.09
3.19	196	4.41	<0.5	11.70	260	<0.2	0.978	104	2.35	0.05
1.04	134	3.54	<0.5	19.80	645	0.4	0.373	163	0.73	0.03
3.07	105	2.10	<0.5	11.10	167	0.4	0.409	59	0.12	0.12
2.66	215	6.23	<0.5	5.15	695	0.4	1.096	70	3.60	0.07
1.12	124	7.61	<0.5	15.20	>10000	1.6	0.430	35	1.42	0.03

SAMPLES 24 THRU 34

Analysed by

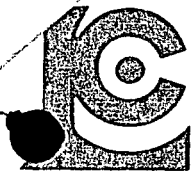

Chemex Labs Ltd.

Analytical Chemists • Geochemists • Registered Assayers

212 Brooksbank Ave.
North Vancouver, B.C.
Canada V7J 2C1
Phone: (604) 984-0221
Telex: 043-52597

CERTIFICATE OF ASSAY

TO : PAQUET, JOE

** CERT. # : A8618576-001-A
INVOICE # : 18618576
DATE : 9-OCT-86
P.O. # : NONE

1425 N. ISLAND HWY
CAMPBELL RIVER, B.C.
V9W 2E4

Sample description	Prep code	Au FA oz/T						
35 HARMONY 1-A-B	207	<0.002	--	--	--	--	--	--
36 HARMONY 4-A	207	<0.002	--	--	--	--	--	--
37 HARMONY 4-B	207	<0.002	--	--	--	--	--	--
38 HARMONY 5-A-1	207	<0.002	--	--	--	--	--	--
39 HARMONY 5-A-2	207	<0.002	--	--	--	--	--	--
40 HARMONY 5-B-3	207	<0.002	--	--	--	--	--	--
41 HARMONY 6-A-1	207	0.022	--	--	--	--	--	--
42 HARMONY 7-A-1	207	<0.002	--	--	--	--	--	--
43 HARMONY F-2-A	207	<0.002	--	--	--	--	--	--
44 HARMONY F-2-B	207	<0.002	--	--	--	--	--	--
45 HARMONY F-2-C	207	<0.002	--	--	--	--	--	--
46 HARMONY H-1-A	207	<0.002	--	--	--	--	--	--
47 HARMONY H-1-B	207	<0.002	--	--	--	--	--	--

SAMPLES # 35 THRU 47

W. Stenmann
.....
Registered Assayer, Province of British Columbia



Chemex Labs Ltd.

Analytical Chemists • Geochemists • Registered Assayers

212 Brooksbark Ave.
North Vancouver B.C.
Canada V7J 2C1
Phone: (604) 4-0221
Telex: 01-52597

1 oz / short ton = 34 PPM
1 ppm = 1 gram / metric ton
1 troy oz = 31 gm

CERTIFICATE OF ANALYSIS

TO : PAQUET, JOE

1425 N. ISLAND HWY
CAMPBELL RIVER, B.C.
V9W 2E4

** CERT. # : A861796-001-A
INVOICE # : 1961796
DATE : 9-OCT-88
P.O. # : NONE

Sample description	As ppm (ICP)	W ppm (ICP)	Zn ppm (ICP)	P ppm (ICP)	Pb ppm (ICP)	Ri ppm (ICP)	Cd ppm (ICP)	Co ppm (ICP)	Ni ppm (ICP)	Bs ppm (ICP)	Fe % (ICP)	Mn ppm (ICP)	Cr ppm (ICP)	Hg % (ICP)	V ppm (ICP)	Al % (ICP)	Be ppm (ICP)	Ca % (ICP)	Cu ppm (ICP)	Ag ppm (ICP)	Ti % (ICP)	Sr ppm (ICP)	Na % (ICP)	K % (ICP)
48 #1 A	1	<10	43	445	4	2	<0.5	19	42	70	4.09	975	230	1.44	122	5.04	<0.5	5.69	3930	1.4	0.681	94	2.43	0.32
40 #1 B	1	15	68	1005	2	10	<0.5	23	48	70	5.23	945	230	1.58	140	5.59	<0.5	3.46	>10000	7.0	0.723	84	2.42	0.34
50 #1 C	1	<10	52	440	2	2	<0.5	24	45	90	5.84	1020	200	1.62	139	5.25	<0.5	4.21	4390	1.6	0.688	71	1.47	0.53
51 #1 D	<1	<10	52	190	2	2	<0.5	12	19	20	5.22	1690	130	4.24	100	1.96	<0.5	14.40	215	0.4	0.361	79	0.06	0.06
52 #1 E	2	<10	23	285	2	3	<0.5	6	10	25	4.48	1740	101	0.38	141	2.59	<0.5	25.00	138	0.4	0.655	86	0.30	0.05
53 #1 F	1	40	280	2180	2	2	<0.5	31	67	35	7.77	1320	195	1.78	225	6.34	<0.5	4.05	>10000	16.2	1.160	205	2.95	0.09
54 #1 G	6	<10	60	580	2	2	<0.5	23	53	15	6.53	1020	160	3.19	196	4.41	<0.5	11.70	260	<0.2	0.978	104	2.35	0.05
55 #1 H	<1	<10	21	220	2	2	<0.5	7	21	10	2.81	480	130	1.94	134	3.54	<0.5	19.80	645	0.4	0.373	163	0.73	0.03
56 #1 CI	2	<10	46	195	4	2	<0.5	10	17	25	4.58	1490	155	3.97	105	2.10	<0.5	11.10	167	0.4	0.409	59	0.12	0.12
57 #2 A	2	<10	55	675	2	2	<0.5	20	41	40	5.68	905	175	2.69	215	6.23	<0.5	5.15	695	0.4	1.090	70	3.60	0.07
58 #5 A	2	<10	23	250	2	4	<0.5	10	30	15	3.63	445	240	1.12	124	7.61	<0.5	15.20	>10000	1.6	0.430	35	1.42	0.03

SAMPLE # 48 Thru 58

Certified by *[Signature]*

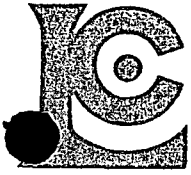

Chemex Labs Ltd.

Analytical Chemists • Geochemists • Registered Assayers

212 Brooksbank Ave.
North Vancouver, B.C.
Canada V7J 2C1
Phone: (604) 984-0221
Telex: 043-52597

CERTIFICATE OF ASSAY

TO : PAQUET, JOE

1425 N. ISLAND HWY
CAMPBELL RIVER, B.C.
V9W 2E4

** CERT. # : A8617787-001-A
INVOICE # : 18617787
DATE : 16-SEP-86
P.C. # : NONE

Sample description	Prep code	Au FA oz/T						
59 E #1	207	0.006	--	--	--	--	--	--
60 F #1	207	0.048	--	--	--	--	--	--
61 G #1	207	0.002	--	--	--	--	--	--
62 H #1	207	<0.002	--	--	--	--	--	--
63 HARMONY #1A	207	0.006	--	--	--	--	--	--
64 HARMONY #1B	207	0.002	--	--	--	--	--	--
65 HARMONY #1C	207	0.002	--	--	--	--	--	--
66 HARMONY #1D	207	0.002	--	--	--	--	--	--
67 HARMONY #2	207	0.002	--	--	--	--	--	--
68 HARMONY #6	207	<0.002	--	--	--	--	--	--

SAMPLES # 59 THRU 68

W. Stan Pacanini
.....
Registered Assayer, Province of British Columbia

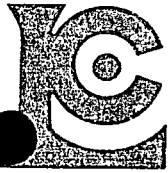

Chemex Labs Ltd.

212 Brooksbank Ave.
North Vancouver, B.C.
Canada V7J 2C1
Phone: (604) 984-0221
Telex: 043-52597

Analytical Chemists • Geochemists • Registered Assayers

CERTIFICATE OF ASSAY

TO : PAQUET, JOE

** CERT. # : A8618576-001-A
INVOICE # : I8618576
DATE : 9-OCT-86
P.O. # : NONE

1425 N. ISLAND HWY
CAMPBELL RIVER, B.C.
V9W 2E4

Sample description	Prep code	Au FA oz/T						
69 HARMONY 1-A-B	207	<0.002	--	--	--	--	--	--
70 HARMONY 4-A	207	<0.002	--	--	--	--	--	--
71 HARMONY 4-B	207	<0.002	--	--	--	--	--	--
72 HARMONY 5-A-1	207	<0.002	--	--	--	--	--	--
73 HARMONY 5-A-2	207	<0.002	--	--	--	--	--	--
74 HARMONY 5-B-3	207	<0.002	--	--	--	--	--	--
75 HARMONY 6-A-1	207	0.022	--	--	--	--	--	--
76 HARMONY 7-A-1	207	<0.002	--	--	--	--	--	--
77 HARMONY F-2-A	207	<0.002	--	--	--	--	--	--
78 HARMONY F-2-B	207	<0.002	--	--	--	--	--	--
79 HARMONY F-2-C	207	<0.002	--	--	--	--	--	--
80 HARMONY H-1-A	207	<0.002	--	--	--	--	--	--
HARMONY H-1-B	207	<0.002	--	--	--	--	--	--

SAMPLES # 69 THRU 81

W. Sermonini

Registered Assayer, Province of British Columbia

ACME ANALYTICAL LABORATORIES
852 E. HASTINGS ST. VANCOUVER B.C. V6A 1R6
PHONE 253-3158 DATA LINE 251-1011

DATE RECEIVED: JUNE 24 1987

DATE REPORT MAILED: *July 1/87*

ASSAY CERTIFICATE

- SAMPLE TYPE: Rock Chips AU** AND AG** BY FIRE ASSAY.

ASSAYER: *D. Toye* DEAN TOYE, CERTIFIED B.C. ASSAYER

HARMONY LTD File # 87-1974

	SAMPLE#	CU %	PB %	ZN %	AG** OZ/T	AU** OZ/T
<i>82</i>	H#1	-	-	-	.08	.002
<i>83</i>	H#2	.01	.01	.01	.03	.035
<i>84</i>	H#3	-	-	-	.01	.001
<i>85</i>	H#4	.01	.01	.01	.01	.004
<i>86</i>	H#5	.01	.01	.01	.06	.040
<i>87</i>	H#6	.04	.01	.55	1.37	.085

SAMPLE # *82 THRU 87*

Fig. 3 PROSPECTING MAP

GEOLOGICAL BRANCH
ASSESSMENT REPORT

16,406

- Lithologic Symbols
- AREAS PROSPECTED " " " " " "
 - ALL ROADS + CREEKS + RIVERS ON MAP HAVE BEEN PROSPECTED
 - FLOAT SAMPLES — X
 - BED ROCK SAMPLES — O
 - SOIL SAMPLES — []
 - CHERT — △
 - IRON CARBONATE — (IC)
 - BASALT — V V
 - ALTERED BASALT — V V V
 - SHALE WITH COAL — []
 - SANDSTONE — []
 - BRECCIA — []
 - CONGLOMERATE — []
 - PILLOW BASALT — []
 - OVERBURDEN — X X X

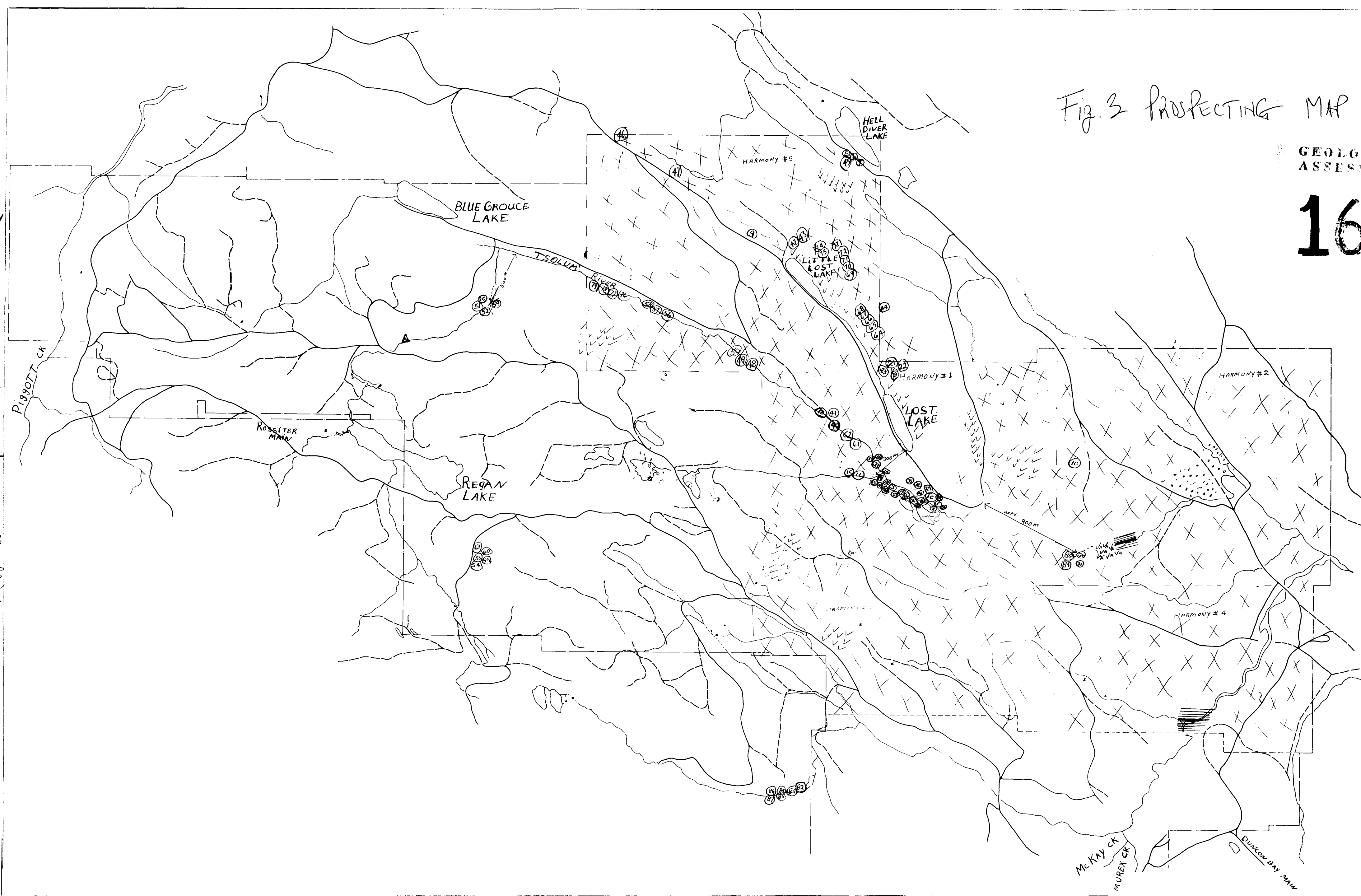

N
↑
NTS
MAP 92F/14

0 200m 400m 600m 800m 1000m
SCALE IN METRES

DECEMBER 3RD
1987

JLP