

TABLE OF CONTENTS

	<u>PAGE NO.</u>
LIST OF FIGURES	
SUMMARY	(i)
INTRODUCTION	1.
BACKGROUND (Exhibits 1 and 2)	2.
PROPERTY (Figures 2, 3, 4, and 5)	3.
LOCATION AND ACCESS (Figures 1, 3, 4 and 5)	3.
PHYSICAL RELATIONS (Figures 3, 4 and 5)	4.
PROPERTY GEOLOGY	
Brenton (Figure 3, Exhibit 3)	4.
Ridgestake Claims (Figure 4)	5.
J.R. Claim (Figure 5, Exhibits 4, 5 and 7)	5.
Results of Prospector's Samples (Figure 5, Exhibit 6)	6.
CONCLUSIONS	7.
RECOMMENDATIONS	7.
BUDGET	9.
REFERENCES	10.
CERTIFICATION	11.

FILED

AMMENDMENT - J. Ruza, 18 February 1988
FIGURE 6 SAMPLE TYPES AND LOCATIONS
ITEMIZED COST STATEMENT

**GEOLOGICAL BRANCH
ASSESSMENT REPORT**

16,452

EVALUATION REPORT

On

LOG NO: 1110	RD.
ACTION: 27 pp.	
FILE NO: 87-721 16452	

THE BRENTON (1604), RIDGESTAKE (1778), RIDGESTAKE 1 (2524),
AND J.R. (1597) MINERAL CLAIMS

VICTORIA M.D.
VANCOUVER ISLAND
BRITISH COLUMBIA

LOG NO: 0301	RD. 1
ACTION: Date received report back from amendments.	
FILE NO: 87-721-16452	

NTS 92B-13W (BRENTON/RIDGESTAKE)

Latitude $48^{\circ}55'18''$ x Longitude $123^{\circ}52'51''18''$
and Latitude $48^{\circ}57'30''$ x Longitude $123^{\circ}59'$

NTS 92C-16E (J.R.)

Latitude $48^{\circ}55'30''$ x Longitude $124^{\circ}08'$

For

RUZA RESOURCES LTD.
VANCOUVER, B.C.

Owner: J. Ruza

Operator: Vancouver Venture Corp.

Prepared by:

Herb Wahl, P.Eng. B.C.
R.R.#4, Gower Point Road
Gibsons, B.C. Canada
V0N 1V0
(604)886-8522

20 February 1987

LIST OF FIGURES

- Figure 1 General Location Map
- Figure 2 Claim Location Map
- Figure 3 Brenton, Claim Location and Topography
- Figure 4 Ridgestake, Claim Location and Topography
- Figure 5 J.R., Claim Location and Topography

EXHIBITS

1. Progress Report, Laramide Resources Ltd.
2. Sicker Gold Belt, Property Map
3. Geology of the Oak Group, Esso Minerals, Canada
4. Anne Group, EM Interpretation, Hibernia Mining Co. Ltd.
5. Anne Group, Geology, Hibernia Mining Co. Ltd.
6. Assay Report, Chemex Labs Ltd. of 27 November 1986
7. Assay Report, Chemex Labs Ltd. of 13 February 1987

SUMMARY

This report documents the results of a field examination and literature review on the Brenton, Ridgestake, and J.R. claims owned by Ruza Resources Ltd.

The properties total 56 units (3,336 net acres) in three separate groups situated within the Victoria Mining Division, southern Vancouver Island.

The above claims lie within the Sicker Volcanic belt, which is one of the more active exploration areas in B.C., and the scene of some \$12M in prospecting work in 1986.

The entire volcanic belt from Duncan to Port Alberni is solidly staked over a length of some 100 miles by a width of 10 - 15 miles. This staking rush was occasioned by the Lara massive sulphide discovery of Laramide Resources/Abermin Corporation, who plan drilling and pre-underground expenditures of \$1M for 1987.

Preliminary geochemical sampling on the Brenton claim has identified gold values in silts to 6,350 ppb (0.184 oz/t) along with anomalous Cu and Ag values.

On the J.R. claim, initial rock sampling has returned Cu values to 3.5%, while drainage sampling has yielded several very high values to 10,000 ppb Au (0.29 oz/t).

No preliminary work has as yet been performed on the Ridgestake claims.

To follow up on these very interesting preliminary results, a Phase I exploration program totalling \$85,500 is proposed, to be succeeded by a Phase II expenditure of \$110,000, contingent on favorable Phase I results as determined by independent engineering review.

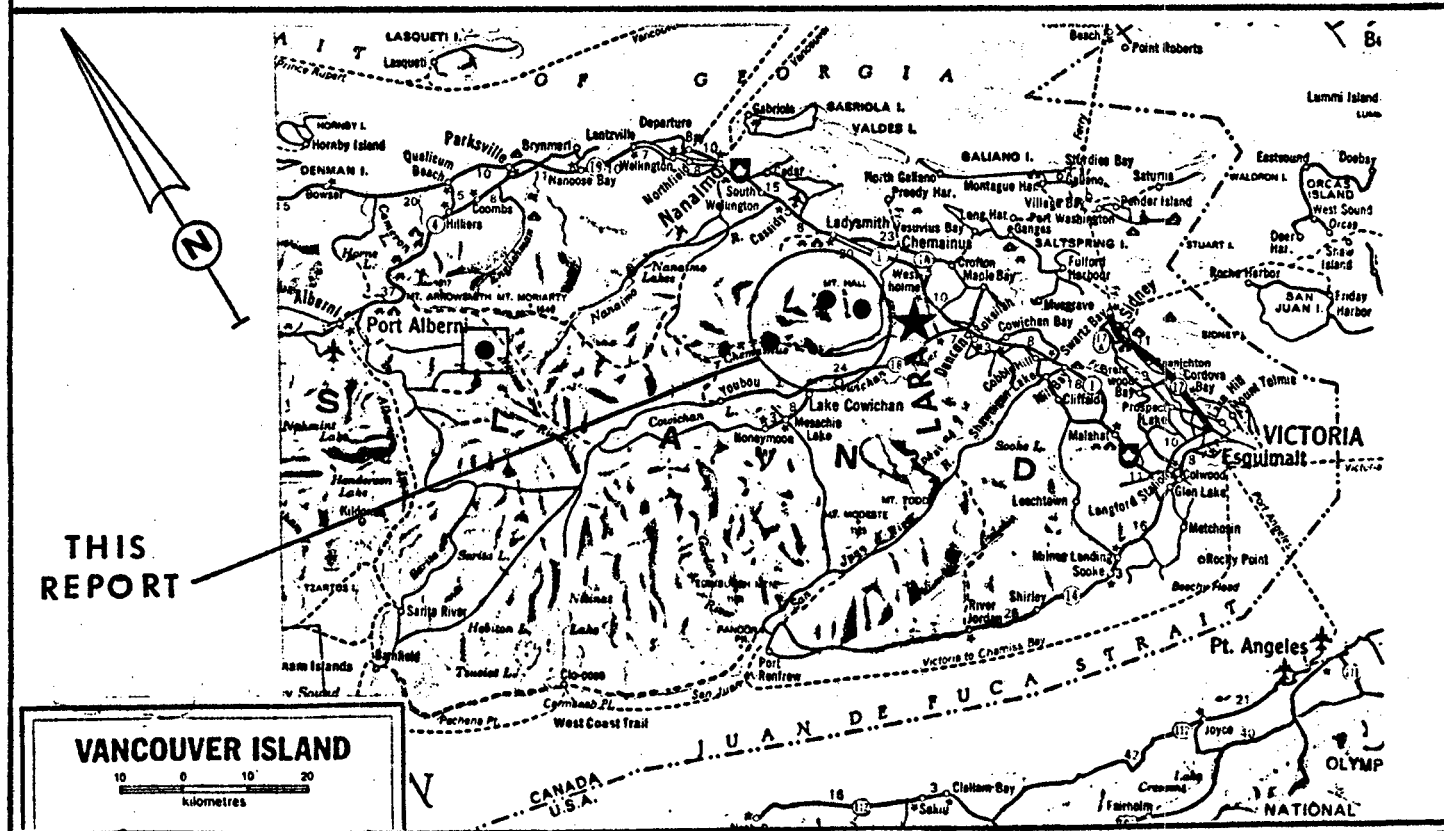

GENERAL LOCATION MAP
RUZA RESOURCES LTD.

"RIDGESTAKE (1778), RIDGESTAKE 1 (2524), JR (1597), AND BRENTON (1604) CLAIMS"

INTRODUCTION

At the request of Ruza Resources Ltd., a one day examination of the subject claims was performed on 8 February 1987. As the claims were all under snow cover on this date, only the positions at the Legal Corner Posts could be verified at this time. The properties were acquired on the basis of a private prospecting campaign undertaken by Mr. Jaroslav Ruza. The writer has known Mr. Ruza for the past five years and regards him as an experienced and skilled prospector. The results of samples collected by Mr. Ruza in late 1986, from the captioned claims are included herein. The claims potential is discussed from the viewpoint of assessment file research and the results of Mr. Ruza's sampling.

January 27, 1987

Laramide Resources Ltd.

904 - 675 WEST HASTINGS STREET, VANCOUVER, B.C. V6B 1N2

TELEPHONE (604) 688-3584

LISTED: VANCOUVER STOCK EXCHANGE (LAM)

The Lara Property

The Company owns a 35% working interest in the Lara gold-silver base metals project on southern Vancouver Island near the town of Chemainus, British Columbia. Abermin Corporation, 65% owner and project operator, has issued a preliminary report on the 1986 exploration programme; detailed diamond drilling has identified a high grade area within the Coronation Zone; it is 530 ft. long and 11.1 ft. thick averaging 0.23 oz/t Au, 6.71 oz/t Ag, 14.91% Zn, 3.07% Pb and 1.48% Cu as defined by eight drill holes. This trend is open along strike and down plunge. Prior to the 1986 drilling season, average drill indicated grades in the Coronation Zone were 0.12 oz/t Au, 2.8 oz/t Ag, 4.5% Zn, 1.0% Pb and 0.75% Cu over a width of 12 ft. based on 22 drill intersections. Laramide believes the results of 1986 infill drilling and trenching support the expectation that mining grades returned from underground development will exceed the indications of exploratory drilling.

In addition, a new parallel metal bearing sulphide horizon was located by drilling 7,000 ft. north of the Coronation Zone.

Abermin and Laramide have planned a \$1 million work programme in 1987 which will include Stage I environmental studies and 30,000 ft. of diamond drilling; prior to planning an underground test mining programme.

Other Projects

Elsewhere, an induced polarization survey is presently in progress to define a drilling target on the company's 100%-owned gold prospect at Crow Lake near Kenora, Ontario. In addition, the Company plans to drill on a gold prospect that it holds under option near Allison Lake in the Aspen Grove area of south central British Columbia. Laramide has working capital of \$400,000 and is presently planning to raise additional funds to finance its 1987 exploration programme.

On behalf of the Board,



A.F. Reeve
President

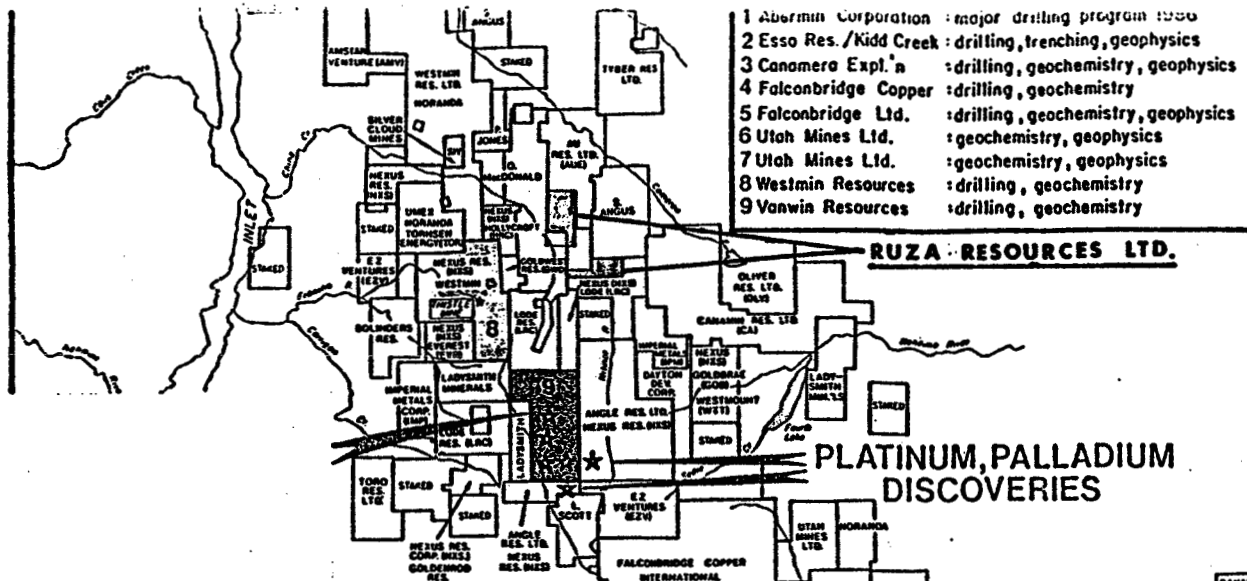

SICKER GOLD BELT

VANCOUVER ISLAND
BRITISH COLUMBIA

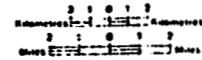

SICKER VOLCANOGENIC BELT

MINERAL OCCURRENCE ★
(Au, Ag, Zn, Pb, Cu)

RUZA RESOURCES LTD.

ABERMIN'S DISCOVERY
(Au, Ag, Zn, Pb, Cu)

MASSIVE SULPHIDE DISCOVERIES

GEOCHEMICAL SAMPLE:
0.148 oz. Au, 2.08 %Cu, 6,600ppm. Zn, 8.4 ppm. Ag, 3,700ppm. Pb / ton.

BP-SELCO SAMPLE:
1,500ppm. Au

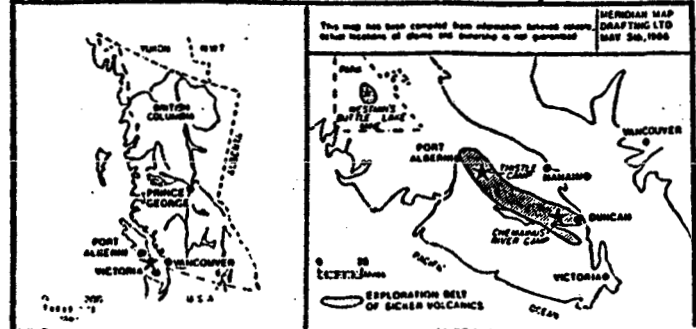
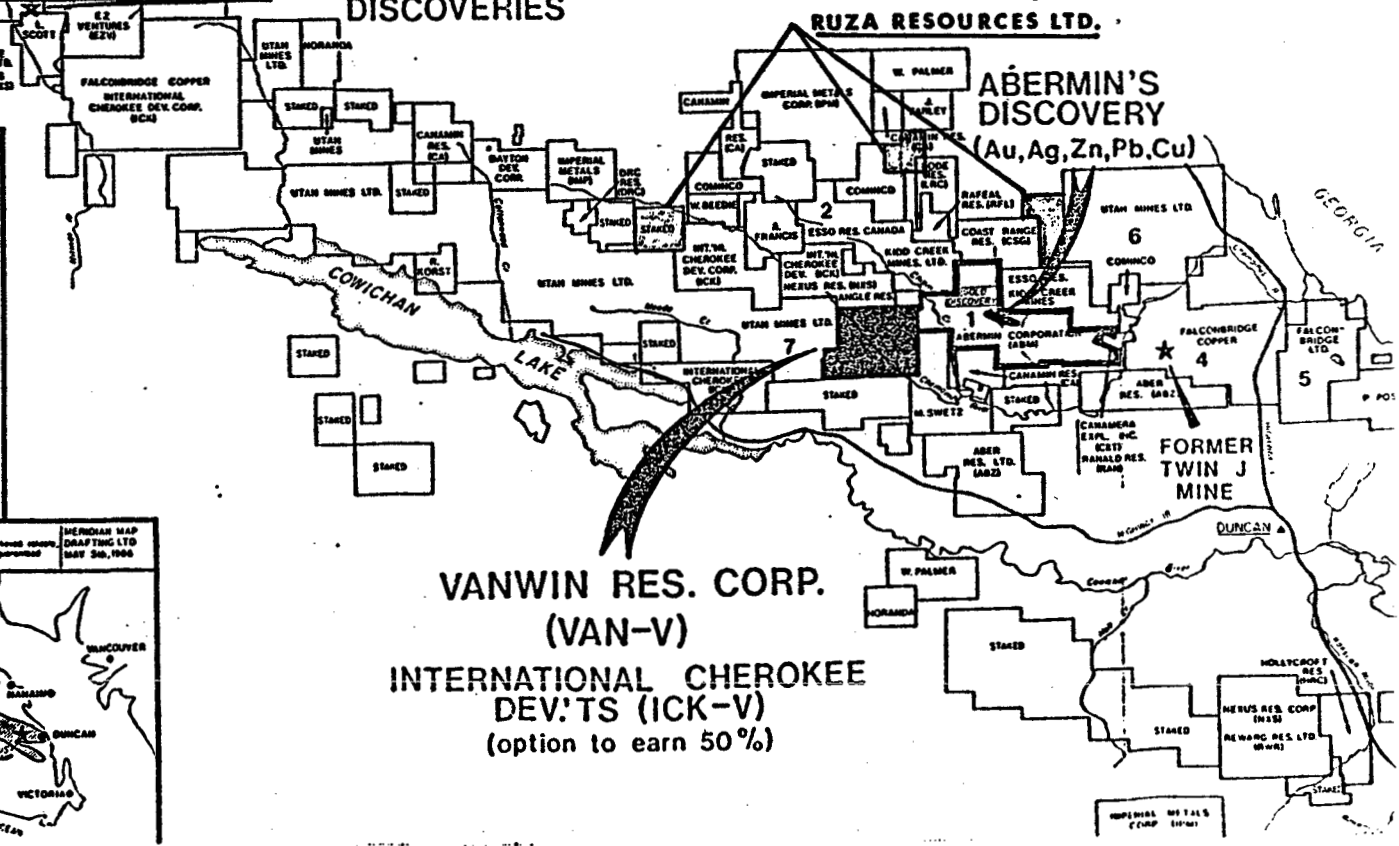

BACKGROUND (Exhibits 1 and 2)

A belt some 100 miles long by 10 miles wide between Duncan and Port Alberni on Vancouver Island, has been solidly staked since late 1985. The staking rush was generated by the discovery of a base-precious metal massive sulphide deposit (Lara) by Laramide Resources/Abermin Corporation (Exhibit 1). Abermin Corporation spent \$1M on drilling in 1986, and plans a further \$1M drill program plus related pre-underground studies for 1987. Numerous other major and junior mining companies are also active in this area, which will be one of the more active exploration areas in British Columbia in 1987 (Exhibit 2).

The Lara deposit is located within the Sicker Volcanic belt which also hosts the Lynx/Myra orebody of Westmin Resources, where production has been ongoing for 20 years. In 1979 Westmin announced a new discovery, the H.W. Deposit with reserves of 15MT at 5.3% Zn, 2.2% Cu, 0.3% Pb, 1.1 opt Ag, and 0.07 opt Au.

A former producer, the Twin J. Mine, at the south end of the belt produced some 300,000 tons grading 6.12% Zn, 1.32% Cu, 0.6% Pb, 2.05 opt Ag, and 0.075 opt Au.

The area is poorly documented geologically and relatively unexplored. Most previous exploration occurred 20 - 30 years ago primarily directed for copper and molybdenum. Minerals acquisition was originally inhibited because mineral rights for a large portion of the area were owned by the Canadian Pacific railway. These rights have since reverted to the Crown.

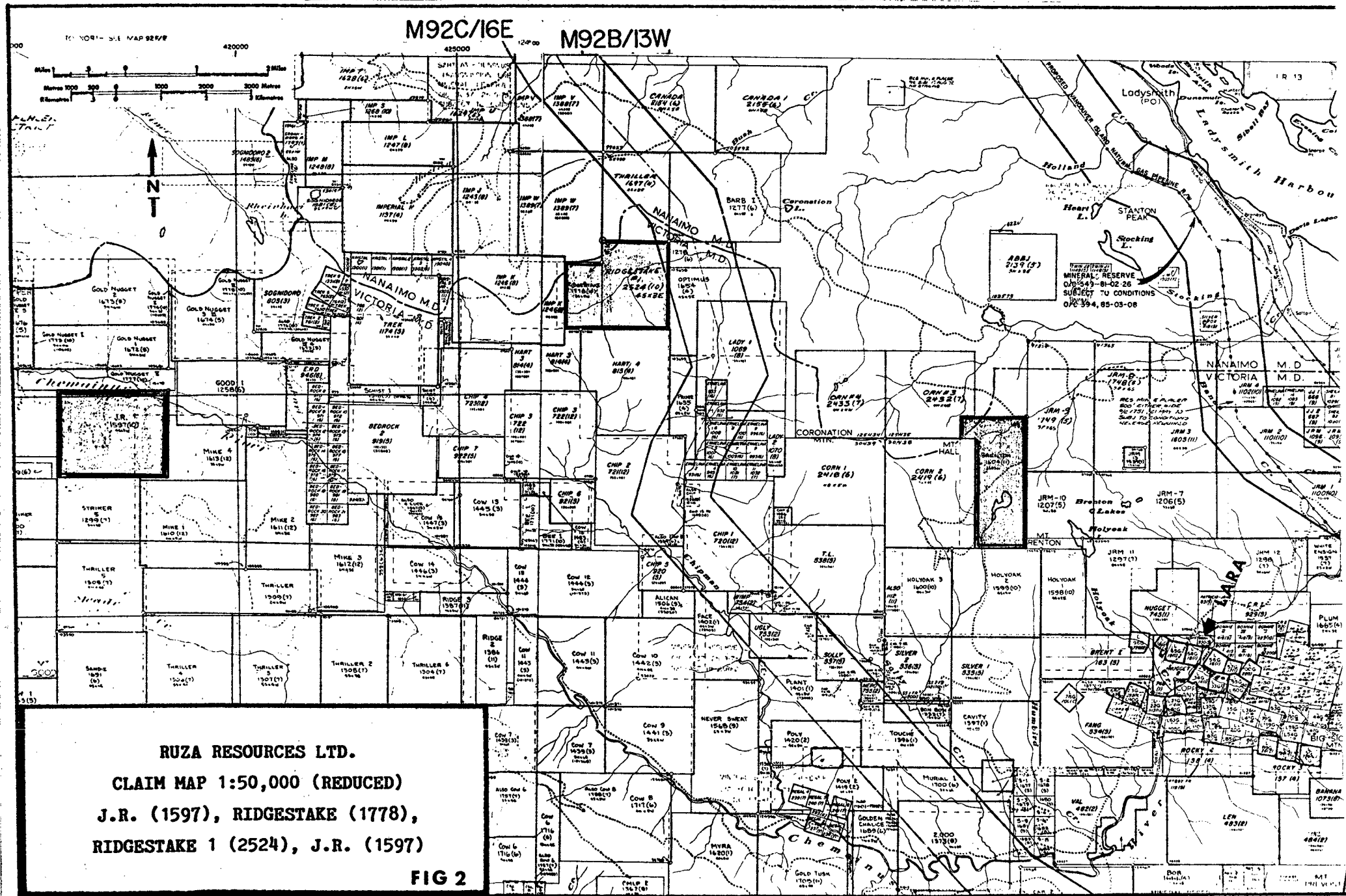

RUZA RESOURCES LTD.

CLAIM MAP 1:50,000 (REDUCED)

**J.R. (1597), RIDGESTAKE (1778),
RIDGESTAKE 1 (2524), J.R. (1597)**

FIG 2

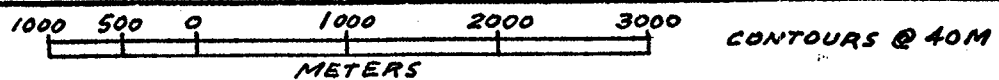
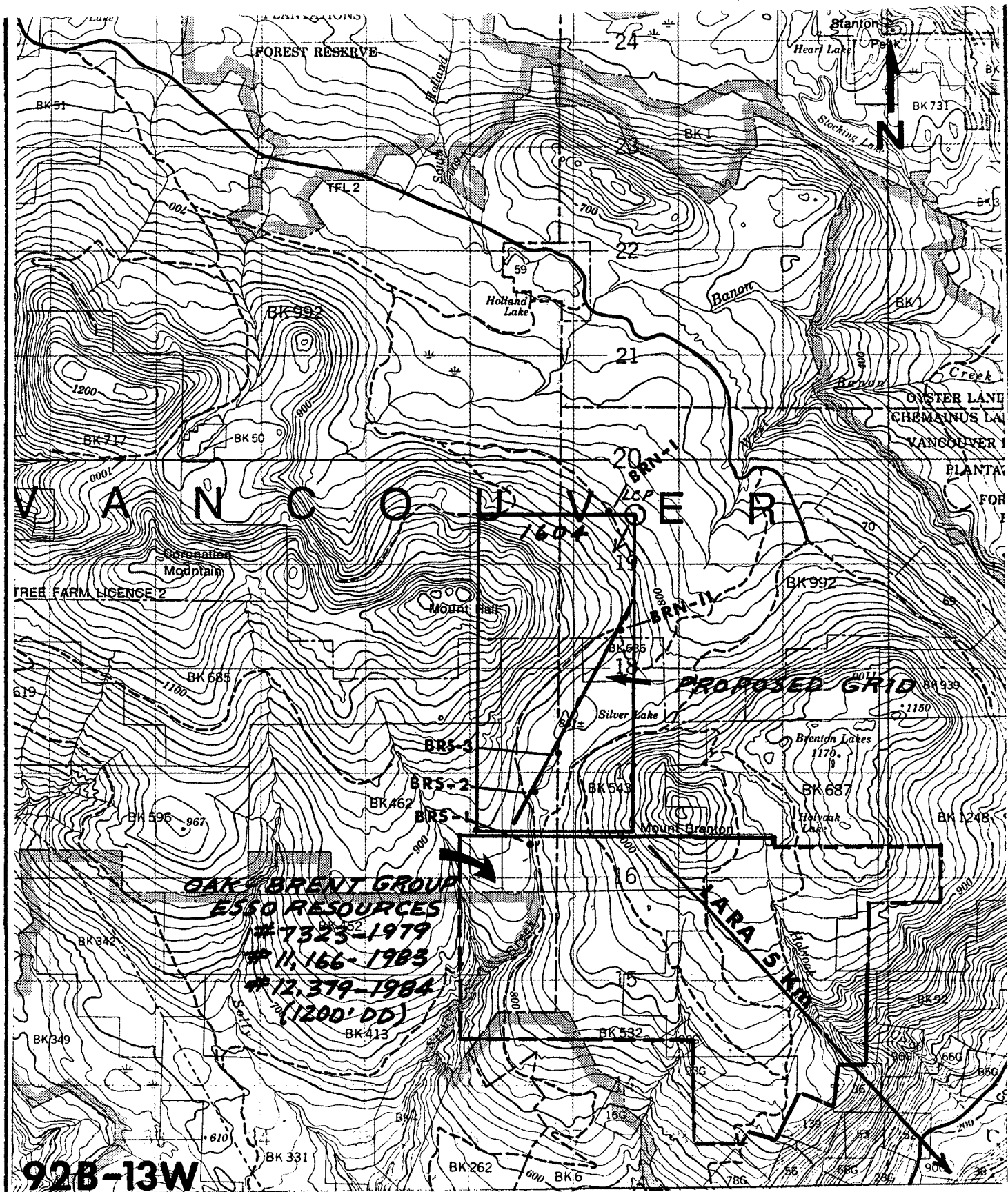

RUZA RESOURCES LTD.
 CLAIM LOCATION AND TOPOGRAPHY
 BRENTON (1604)

FIG 3

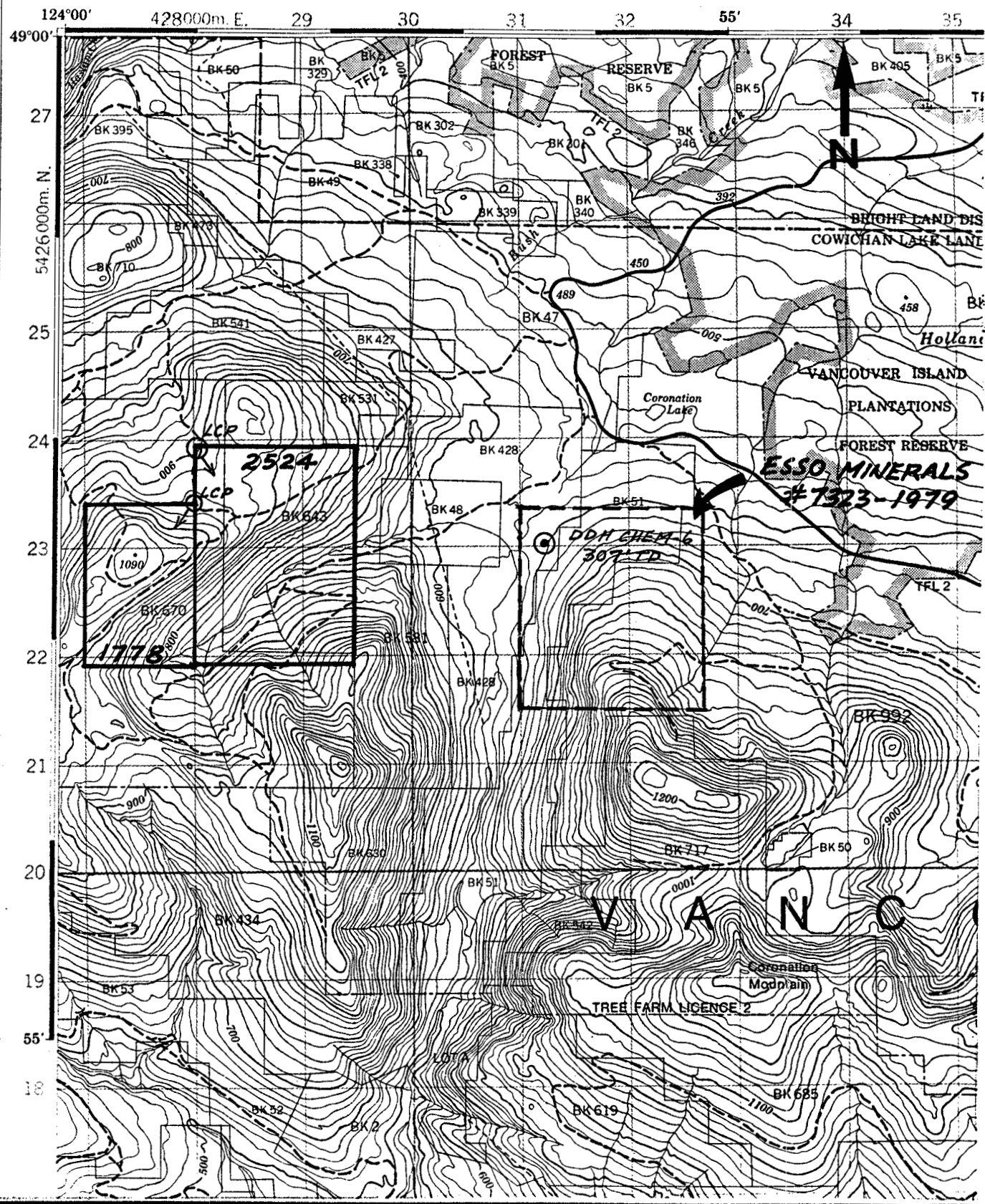

RUZA RESOURCES LTD.
 CLAIM LOCATION AND TOPOGRAPHY
 RIDGESTAKE (1778) AND RIDGESTAKE 1 (2524)

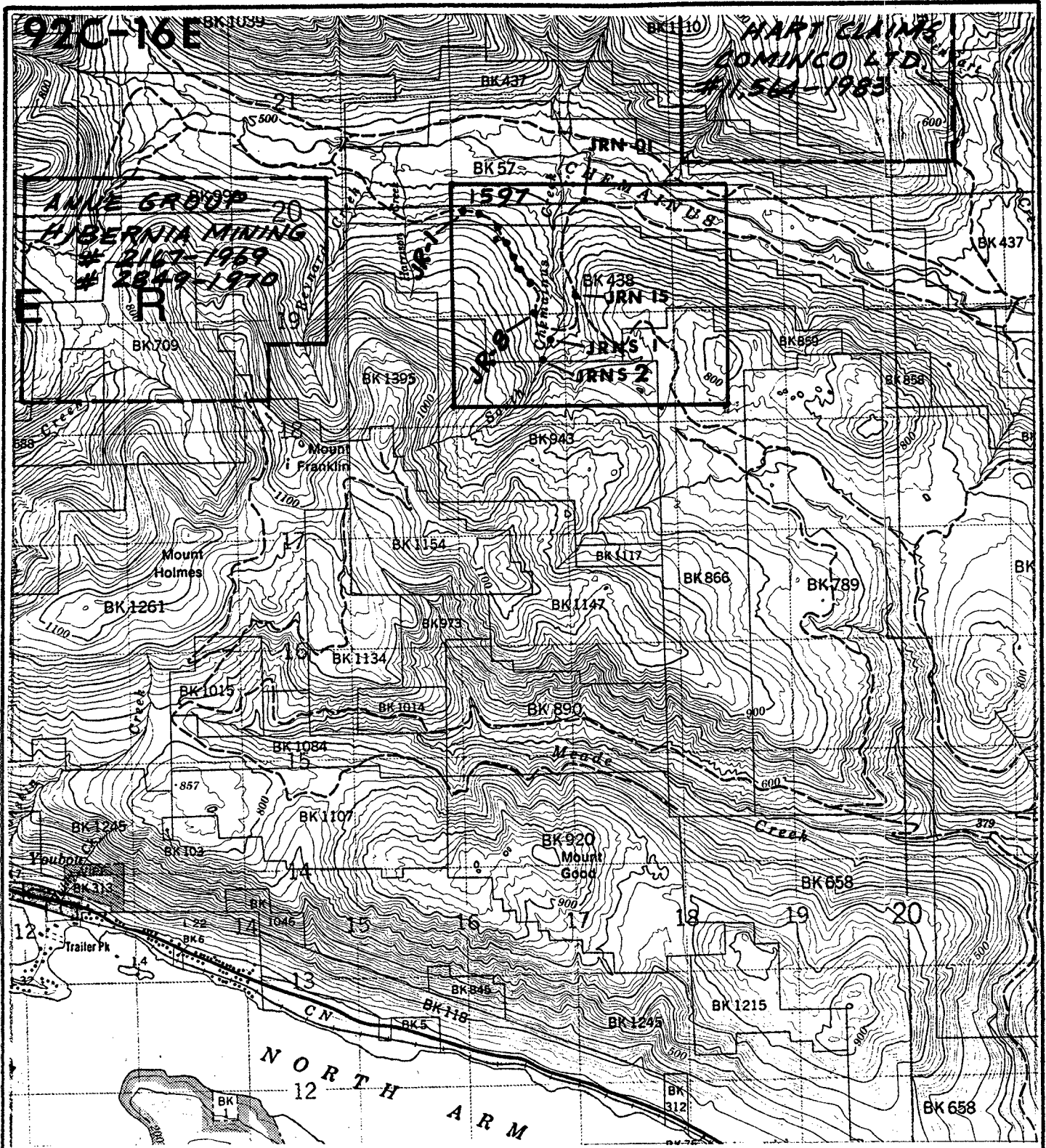

RUZA RESOURCES LTD.
 CLAIM LOCATION AND TOPOGRAPHY
 J.R. 1597
 ALSO SHOWS LOCATION OF PROSPECT SAMPLES

PROPERTY (Figures 2, 3, 4, and 5)

Details of the claims owned by Ruza Resources Ltd. are as follows:

<u>NTS</u>	<u>CLAIM</u>	<u>RECORD NO.</u>	<u>UNITS</u>	<u>RECORD DATE</u>
92B-13W	BRENTON	1604	18	25 NOV. 1985
92B-13W	RIDGESTAKE	1778	6	29 OCT. 1986
92B-13W	RIDGESTAKE 1	2524	12	29 OCT. 1986
92C-16E	J.R.	1597	<u>20</u>	31 OCT. 1985
			56	

The claims are all located within the Victoria Mining Division. There is slight overstaking in the case of the Brenton claim: the west boundary overlaps the adjoining Corn 2. claim by 300M. The net total units are approximately 54 (allowing for the overstaking) amounting to 1350 hectares or 3,336 acres. Assessment work requirements are \$100 per recorded unit for the first three years of tenure, increasing to \$200/unit subsequently.

LOCATION AND ACCESS (Figures 1, 3, 4 and 5)

The Brenton, Ridgestake and J.R. claims are located in the Cowichan Lake Land District. The Brenton claim is situated on the east flank of Mount Hall and the west flank of Mount Brenton, 9 km south-southwest of Ladysmith. The Ridgestake claims, 7 km west-northwest of the Brenton claim lie in the headwaters of Bush Creek, 12 km west-southwest of Ladysmith. Access is via the Holyoak forest road, however, this track is in very poor condition and work on the claims would be more efficiently conducted by helicopter supported fly camps. Vancouver Island Helicopters maintains a base some 12 miles north of Ladysmith.

The J.R. claim is readily accessible by industrial logging road that follows the course of the Chemainus River.

BRENTON 1604

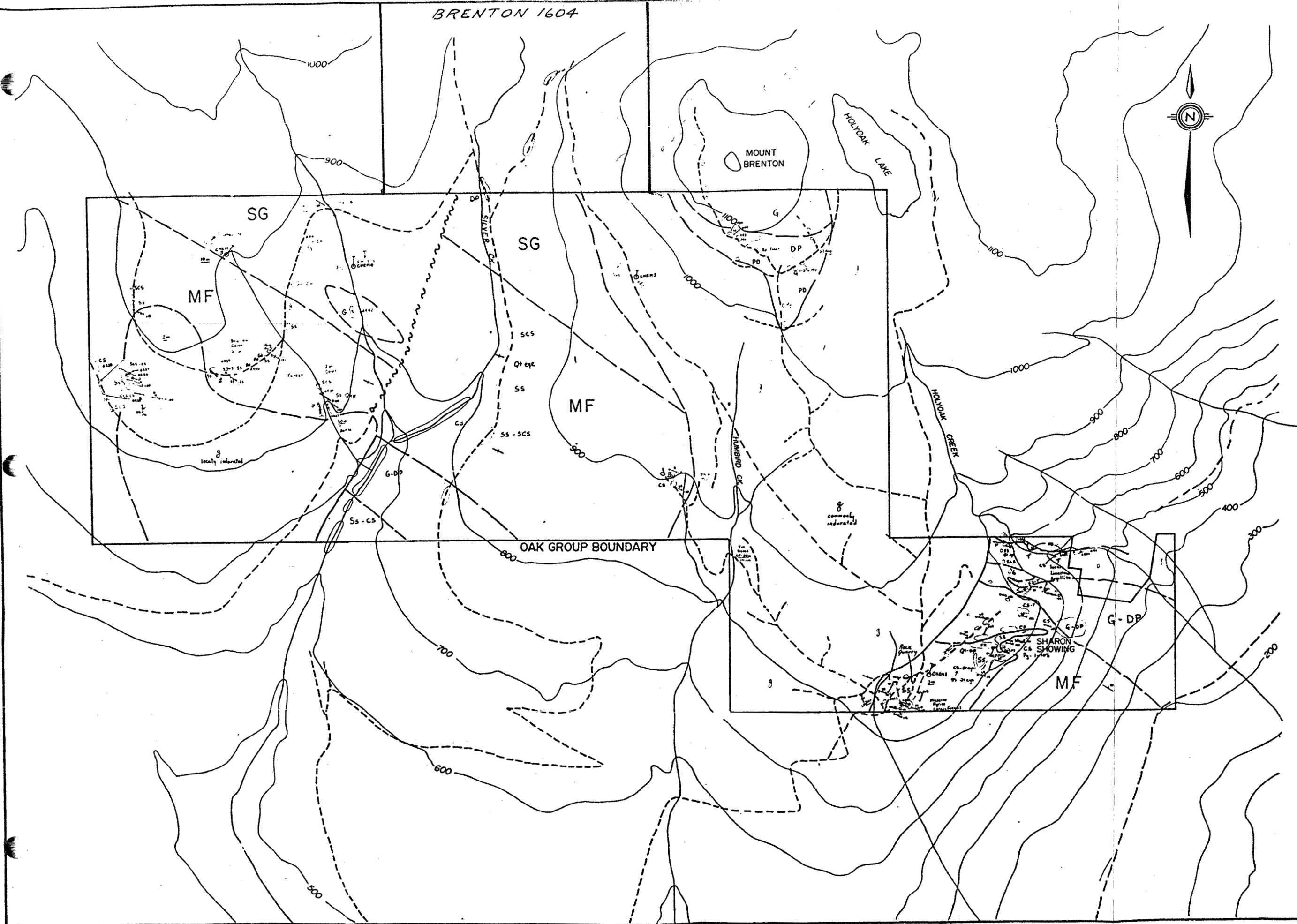

LEGEND

- Quaternary
 - ? Glacial till
 - Jurassic?
 - Andesite dikes
 - FP Feldspar Porphyry
 - Mississippian Devonian
 - SICKER GROUP (SG)
 - SEDIMENT SILL SUCCESSION
 - PD Plagiophyric Diabase
 - G Gabbro
 - Gr-CH Green Chert
 - CH-SIS Cherty Siltstone
 - MYRA FORMATION (MF)
 - Ss Sericite Schist
 - SCs Sericite Chlorite Schist
 - Cs Chlorite Schist
- Mine shaft
 - Outcrop
 - (S) Floor
 - Geologic boundary—positive
 - - - - -inferred
 - ~ Fault—inferred
 - ~ Stream
 - 100 Contours—100m interval
 - 4 wheel drive roads or tracks
 - Claim line
 - Rock sample location
 - Silt sample location
 - Bedding (tops unknown)
 - Foliation
 - Foliation with lineation
 - Jointing, fracture cleavage
 - Crenulation slip cleavage
 - Z crenulation slip cleavage
 - S crenulation slip cleavage
 - Quartz vein
 - Antiform
 - Till 2m thickness
 - Till 2m minimum thickness
 - Horizontal projection of diamond drill hole
- Arg Argillite
 - T Tuff
 - Ep Epidote
 - Mt Magnetite
 - Py Pyrite
 - Qt Quartz

GEOLOGICAL BRANCH
ASSESSMENT REPORT

12,379

SCALE 1:10000
0 500m

ESSO MINERALS CANADA

CHEMAINUS PROJECT
GEOLOGY
of the
OAK GROUP

Project No. 2130	Mining Division VICTORIA
NTS 92B/13W	Drawn By:
Date MAY 1984	Map No. 1

PHYSICAL RELATIONS (Figures 3, 4 and 5)

All the subject claims lie within the insular mountain belt of British Columbia. This region is one of mild, wet climate supporting dense vegetation. The claims lie at elevations ranging from 600 to 1100 meters above sea level. Much of the encompassed area has been clear-cut with an attendant network of branching haul roads throughout most of the claimed area. Field operations can be conducted for eight or nine months of the calendar year, and yearly, with proper winter support.

General Geology: The Ruza Resources claims are situated within the Paleozoic Age Sicker Group of volcanic and sedimentary formations. Units of this group include:

Buttle Lake Formation: Mid Pennsylvanian to Early Permian limestone with interbedded chert.

Sediment/Sill Unit: Thinly bedded to massive argillite, siltstone, and chert intruded by diabase sills.

Myra Formation: Basic - felsic banded tuff, breccia and flows, minor argillite, siltstone and chert.

Nitinat Formation: Pillowed or agglomeritic metabasaltic lavas, basic tuffs.

Recent geological mapping of the Cowichan Lake area (Ref. 7) does not include the Ruza Resources properties.

PROPERTY GEOLOGY

Brenton (Figure 3, Exhibit 3)

Based upon mapping on the Oak Group claims to the south by Esso Minerals (Ref. 3), Mount Brenton is underlain by a gabbro stock which intrudes the sediment-sill unit of the Sicker Volanics. Quartz veins are reportedly present in the gabbro. A northeast trending fault is inferred to occupy approximately the drainage of Silver Creek. Esso found above background levels of Cu, Pb, and Sb in silts on the north boundary of their property, which would be coincident with the south end of the Brenton claim. The above suggests potential for shear zone controlled mineralization.

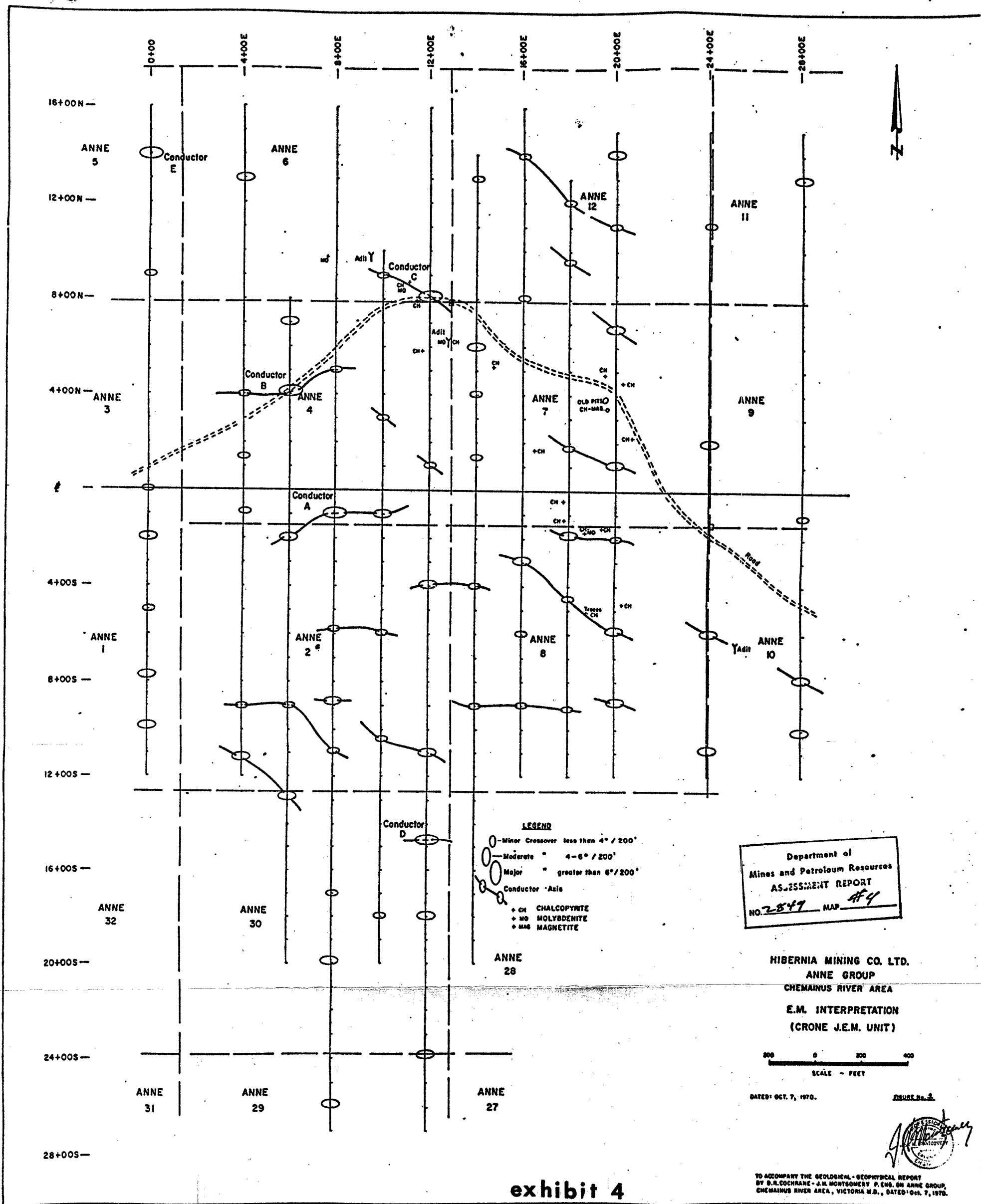
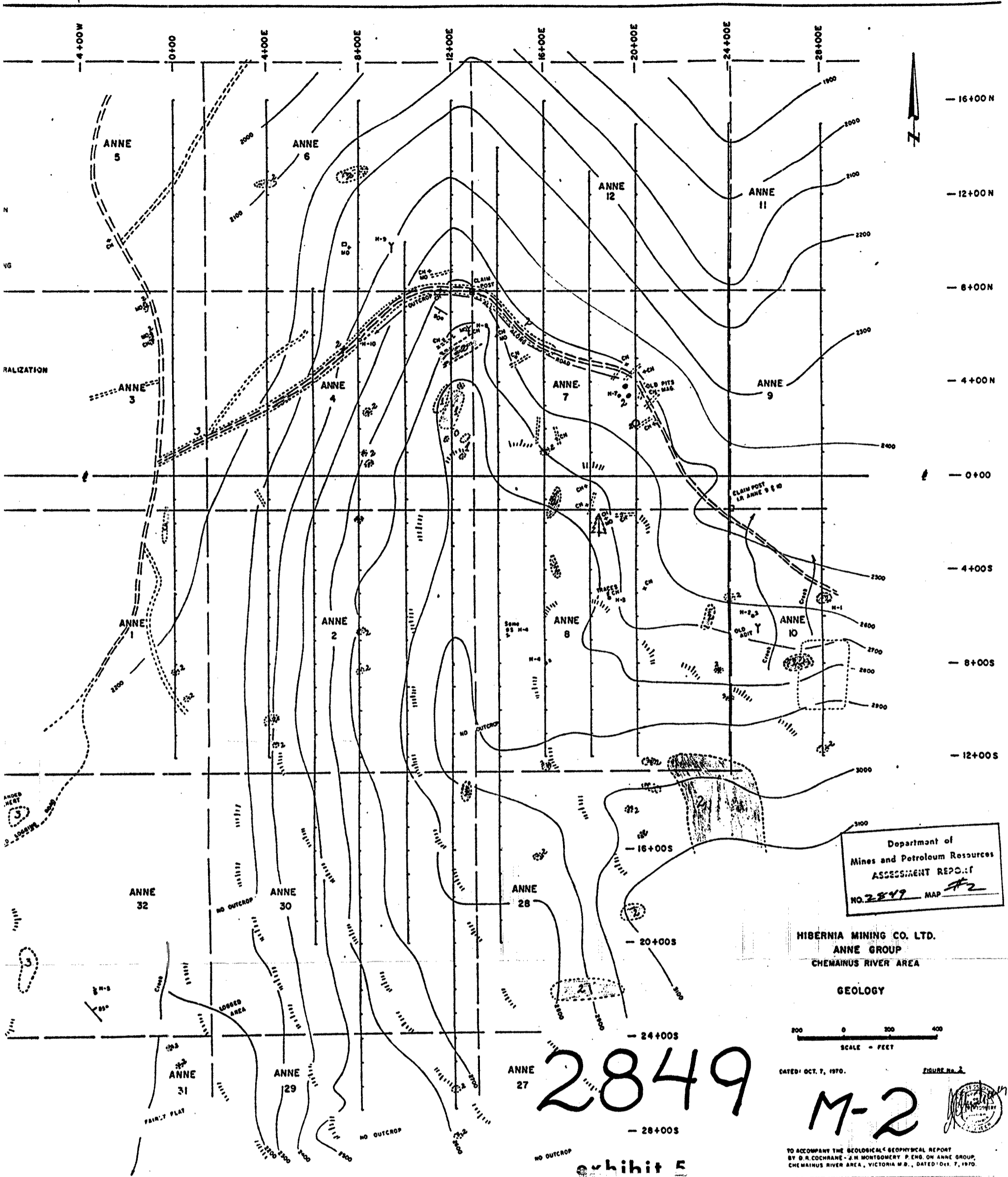

exhibit 4

TO ACCOMPANY THE GEOLOGICAL - GEOPHYSICAL REPORT
 BY S.R. COCHRANE - J.H. MONTGOMERY P. ENG. ON ANNE GROUP,
 CHEMANUS RIVER AREA, VICTORIA B.C., DATED Oct. 7, 1970.



Department of
Mines and Petroleum Resources
ASSESSMENT REPORT
NO. 2849 MAP #2

HIBERNIA MINING CO. LTD.
ANNE GROUP
CHEMAINUS RIVER AREA

GEOLOGY

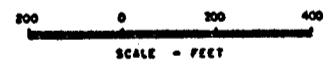

DATED: OCT. 7, 1970.

FIGURE No. 2

M-2



TO ACCOMPANY THE GEOLOGICAL & GEOPHYSICAL REPORT
BY G. R. COCHRANE - J. H. MONTGOMERY P. ENG. ON ANNE GROUP,
CHEMAINUS RIVER AREA, VICTORIA B.C., DATED Oct. 7, 1970.

ANNE 27
2849
ANNE 28
ANNE 29
ANNE 30
ANNE 31
ANNE 32

Exhibit 5

Silt samples collected by Mr. Ruza from the drainage of Silver Creek (Fig. 3) returned one strongly anomalous, BRS-2, 6350 ppb Au (0.184 oz/t), and one anomalous result, BRS-2, 240 ppb Au (0.006 oz/t Au). A line of soil samples along the logging road returned definitely anomalous values for Cu (1350, 1550, and 1800 ppm Cu) with 2/3 of the former showing anomalous silver values of 3.3 and 3.6 ppm. The location of the above samples with high results coincides markedly with a probable fault zone represented by the base line of the 'proposed grid' (Fig. 3).

Ridgestake Claims: (Figure 4)

The nearest recorded assessment work was performed by Esso Minerals on the VV and Ant claims 1.5 km east of the Ridgestake claims in 1979 (Ref. 1). Following ground geophysical work, hole Chem 6 was drilled to test a combined magnetic-EM anomaly. Results of this hole are given as follows:

"Chem No. 6 was drilled to test combined ground magnetic and electromagnetic anomaly. This hole encountered a minor amount of graphitic argillite at bedrock and then passed into a sequence of very siliceous tuffs which have been altered in various degrees by garnet skarnification, including the development of very strongly altered skarn breccia associated with up to 15% sulphides including pyrite, pyrrhotite, minor chalcopyrite and traces of molybdenite."

A ten foot section of this hole from 152 - 162 feet assayed 0.06 opt Ag in association with a weak MoS₂ mineralization. Gold values were low at 0.001 opt Au.

J.R. Claim (Figure 5, Exhibits 4, 5, and 7)

Previous work on the Anne Group of Hibernia Mining (1970) located 1.2 km west of J.R., consisted of geochemical and geophysical surveys over old copper showings. There are no records of drilling. The showings are similar to those drilled by Esso on the VV and Ant claims and are described by J.M. Montgomery, P.Eng. as follows:

"Several old pits, adits and trenches expose chalcopyrite, pyrrhotite, molybdenite and magnetite mineralization which is quite impressive in hand specimens. The "showings" appear to be "skarn" type deposits and are

believed to be quite patchy and irregular in shape. Host rocks are predominately tuff and andesite, variously metamorphosed to a silicified-garnetiferous rock."

On the Hart claims, due northeast of the J.R., Cominco Ltd. performed preliminary exploration (Ref. 4) in 1983 oriented towards massive sulphide targets.

The results of this work are summarized as follows:

"The geological survey outlined a suite of volcanic rocks, sediments and intrusive rocks ranging between Permian and Jurassic age. Part of this suite includes units favourable to host polymetallic deposits similar to those in the Twin J (Mt. Sicker) camp and Westmin's Buttle Lake deposits. The geological and geochemical surveys did not outline areas warranting followup."

Based upon the review of assessment data, it appears that skarn-type sulphide mineralization favors tuffaceous volcanic stratigraphy along the south side of the Chemainus River.

Results of Prospector's Samples (Figure 5, Exhibit 6)

A series of eight rock samples were collected by Mr. J. Ruza in October 1986. Of the eight samples, values ranged from a low of 0.08% Cu to a high of 3.48% Cu, while four out of eight samples assayed better than 1% Cu. Values for Zn, Ag, and Au were negligible.

While precious metals content is low, the magnitudes of the copper values definitely warrants follow-up.

Geochemical sampling in the central part of the J.R. claim produced some highly interesting results. Soil sample JRN-14 returned 330 ppb Au (0.009 oz/t Au), while silt samples returned:

JRN-1	1,400 ppb Au - 0.04 oz/t Au
JRN-2	10,000 ppb Au - 0.290 oz/t Au



Chemex Labs Ltd.

Analytical Chemists • Geochemists • Registered Assayers

212 Brooksbank Ave.
North Vancouver, B.C.
Canada V7J 2C1

Phone: (604) 984-0221
Telex: 043-52597

CERTIFICATE OF ASSAY

TO : RUZA RESOURCES LTD.
STE. 503
503 - 145 W. KEITH RD.
NORTH VANCOUVER, B.C.
V7M 1L1

** CERT. # : A8620877-001-A
INVOICE # : I8620877
DATE : 27-NOV-86
P.O. # : NONE
1597

Sample description	Prep code	Cu %	Zn %	Ag FA oz/T	Au FA oz/T		
J.R. 1	207	0.93	0.02	0.20	0.002	--	--
J.R. 2	207	2.00	<0.01	0.23	0.002	--	--
J.R. 3	207	0.79	<0.01	0.14	0.011	--	--
J.R. 4	207	1.30	0.12	0.14	0.004	--	--
J.R. 5	207	0.19	0.01	0.09	<0.002	--	--
J.R. 6	207	1.44	0.01	0.28	<0.002	--	--
J.R. 7	207	3.48	0.02	0.90	<0.002	--	--
J.R. 8	207	0.08	<0.01	0.03	0.008	--	--

ROCK SAMPLES

VOI rev. 4/85

Registered Assayer, Province of British Columbia

exhibit 6

JR1597



Chemex Labs Ltd.

Analytical Chemists • Geochemists • Registered Assayers
 212 BROOKSBANK AVE., NORTH VANCOUVER,
 BRITISH COLUMBIA, CANADA V7J-2C1
 PHONE (604) 984-0221

CERTIFICATE OF ANALYSIS A8710827

To: RUZA RESOURCES LTD.
 STE. 503
 503 - 145 W. KEITH RD.
 NORTH VANCOUVER, B.C.
 V7M 1L1

*Page No. : 1
 Tot. Pages: 1
 Date : 13-FEB-87
 Invoice # : I-8710827
 P.O. # : NONE

Project :
 Comments:

SAMPLE DESCRIPTION	PREP CODE	Cu ppm	Zn ppm	Ag ppm Aqua R	Au ppb FA+AA						
BRN 01	201 ---	1800	184	3.3	10						
BRN 02	201 ---	48	116	0.2	< 5						
BRN 03	201 ---	27	71	0.2	< 5						
BRN 04	201 ---	47	113	0.6	< 5						
BRN 05	201 ---	103	130	0.6	< 5						
BRENTON (soils)											
BRN 06	201 ---	38	116	0.1	< 5						
BRN 07	201 ---	23	56	0.1	< 5						
BRN 08	201 ---	66	160	0.1	< 5						
BRN 09	201 ---	30	138	0.1	< 5						
BRN 10	201 ---	1350	355	0.1	45						
BRN 11	201 ---	1550	150	3.6	5						
JRN 01	201 ---	40	90	0.6	20						
JRN 02	201 ---	110	130	0.9	20						
JRN 03	201 ---	40	130	0.4	< 5						
JRN 04	201 ---	65	136	1.0	10						
JRN 05	201 ---	32	60	0.1	< 5						
JRN 06	201 ---	82	206	0.1	< 5						
JRN 07	201 ---	26	45	1.5	< 5						
JRN 08	201 ---	25	60	0.2	< 5						
JRN 09	201 ---	34	100	0.4	5						
JR (soils)											
JRN 10	201 ---	33	73	0.1	60						
JRN 11	201 ---	1350	150	2.2	5						
JRN 12	201 ---	69	50	0.1	< 5						
JRN 13	201 ---	198	71	0.1	< 5						
JRN 14	201 ---	66	63	0.1	330						
JRN 15	201 ---	44	67	0.1	10						
BR SILT #1	201 ---	37	65	0.1	6350						
BR SILT #2	201 ---	41	50	0.1	240						
BR SILT #3	201 ---	21	48	0.1	< 5						
SILT JRN 1	201 ---	17	38	0.1	1400						
JR (silts)											
SILT JRN 2	201 ---	21	41	2.5	10000						

CERTIFICATION :

Hart Bichler

exhibit 7

These results form a rough cluster slightly south of the claim center and 400 meters north of the south claim boundary. The probability is very good that the source, or a portion thereof, of these values lies within the J.R. claim.

CONCLUSIONS

Ruza Resources Ltd. has by staking, acquired a relatively good land position in the Sicker Volcanic belt. The terrain is rugged and thickly vegetated and has seen little exploration because of these factors. Prior to 1980, most previous work was directed at porphyry-type Cu-Mo targets. There is no record of any activity on the claims herein described. The three claim blocks are considered to have potential for massive sulphide, skarn, and vein/shear zone sulphide/precious metals deposits.

The high gold geochemical values located on the Brenton and J.R. claims mandate that further work be undertaken to locate and test the bedrock source(s). The Ridgestake claims are very favorably located geologically and require detailed prospecting to more fully assess their potential.

RECOMMENDATIONS

To determine value of the properties, the undernoted program is proposed. As the area is rugged, but well served by secondary logging roads through numerous clear-cut areas, a program of basic prospecting and mapping is the preferred method of operation. Identified showings would be covered by 'mini-grids' to determine extensions and subjected to hand or mechanical trenching. A minimum drill allowance is proposed for Phase I as this is the most effective way to evaluate identified showings. Field work should be performed sequentially, so that assay results from the first project are available, at the time field work is complete on project 3.

The initial drilling allowance would be expended on the showing or showings having the most promise. Evaluation of the preliminary drill results by independent engineering authority would then determine if an expanded Phase II drill program is warranted. Specific recommendations are:

Brenton

- (1) Basic prospecting, mapping, and seep sampling;
- (2) Grid establishment (per Fig. 3) soil sampling for Au and VLF survey.
- (3) Trenching, 'peek hole' drilling as appropriate.

Ridgestake/J.R.

- (1) Basic prospecting, mapping and seep sampling.
- (2) Mini gridding, VLF survey, tight spaced soil, geochemical survey.
- (3) Trenching, 'peek hole' drilling as appropriate.

BUDGETPhase I

\$ 3,000	Pre-field logistics and photogrammetric map preparation.
4,000	Road clean-up allowance.
8,000	Geologist and assistant (one month).
3,500	Prospector (one month).
2,500	Charter flying (helicopter).
1,500	Line cutting 5 km (Brenton claim) at \$300/km incl.
10,000	Assaying rocks, soils, silts for Cu, Pb, Zn, Ag, Au, plus allowance for other elements.
5,000	Room, board and camp costs.
10,000	Trenching allowance (hand/mechanical).
2,000	4 x 4 rental and operations.
1,000	Instrument rentals (VLF).
30,000	'Peek Hole' drill allowance, 1,000 feet at \$30 per foot inclusive.
<u>5,000</u>	Engineering and supervision.
<u>\$ 85,500</u>	Total - Phase I

Phase II - Expanded drilling.

\$ 90,000	3,000 feet drilling at \$30 per foot inclusive contract rate.
5,000	Drill site preparation and clean-up.
5,000	Assaying.
<u>10,000</u>	Supervision and reporting.
<u>\$110,000</u>	Total - Phase II

Recapitulation

\$ 85,500	Phase I
<u>110,000</u>	Phase II
<u>\$195,500</u>	GRAND TOTAL

Prepared by:

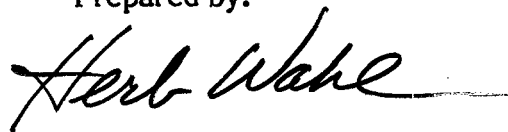

Herb Wahl, P.Eng. B.C.

20 February, 1987

REFERENCES

1. Assessment Report No. 7323, Diamond Drill Hole Report for Holes Chem No. 1 to 6 on the Brent 1, QQ1, Oak 2 and 3 and VV claims by Esso Minerals, Canada, July 1979.
2. Assessment Report No. 11,166, HLEM and Magnetometer Survey of Brent 1 M.C. by Esso Resources Canada Ltd., April 14, 1983.
3. Assessment Report No. 12,379, Geological and Geochemical Report on the Oak Group, by Esso Resources Canada Ltd., June 1, 1984.
4. Assessment Report No. 11,564, Geology and Geochemistry of the Hart Mineral Claims, by Cominco Ltd., December 15, 1983.
5. Assessment Report No. 2167, Geochemical Report, Anne Mineral Claims by Hibernia Mining Co. Ltd., November 6, 1969.
6. Assessment Report No. 2849, Geological and Geophysical Report on Anne Group of Mineral Claims, by Hibernia Mining Co. Ltd., October 7, 1970.
7. Open File 1987-2, Geology of the Cowichan Lake Area, Vancouver Island (92C/16) by B.C. Department of Mines.

CERTIFICATION

This is to certify that:

1. I, Herbert J. Wahl, am a resident of British Columbia and live at R.R. #4, Gower Point Road, Gibsons, B.C. V0N 1V0.
2. I am a graduate of Dartmouth College, Hanover, New Hampshire, with the Degree of Bachelor of Arts with Honours in Geology (1957).
3. I am a member of the Association of Professional Engineers of British Columbia and have practised my profession continuously from 1961 to the present.
4. I have not, directly or indirectly, received or expect to receive any interest, direct or indirect, in the property of Ruza Resources Ltd. or, of any associate or beneficially own, directly or indirectly, any securities that may be issued in the future using the Claims described herein as principal object.
5. This report is based upon a personal field examination and data in the assessment files of the B.C. Department of Mines, which I judge to be accurate within the limitations of any technology employed.
6. Consent is given to submit this report as herein presented to the Vancouver Stock Exchange and Superintendent of Brokers in support of a Statement of Material Facts or Prospectus.



Herb Wahl, P.Eng., B.C.

20 February, 1987

AMMENDMENT

Figure 6-Sample types and locations
Itemized Cost Statement

BRN-1 (SOIL) "B"
1800 Cu
184 Zn
3.3 Ag
10 Au

L.C.P. - BRENTON (1604)

BRN-2 (SOIL) "B"
48 Cu
112 Zn
2 Ag
N Au

BRN-3 (SOIL) "B"
27 Cu
71 Zn
.2 Ag
N Au

BRN-4 (SOIL) "B"
47 Cu
113 Zn
.6 Ag
N Au

BRN-5 (SOIL) "B"
103 Cu
130 Zn
.6 Ag
N Au

BRN-6 (SOIL) "B"
38 Cu
116 Zn
.1 Ag
N Au

BRN-7 (SOIL) "B"
23 Cu
56 Zn
.1 Ag
N Au

BRN-8 (SOIL) "B"
66 Cu
160 Zn
.1 Ag
N Au

BRN-9 (SOIL) "B"
30 Cu
138 Zn
.1 Ag
N Au

BRN-10 (SOIL) "B"
1350 Cu
355 Zn
.1 Ag
45 Au

BRN-11 (SOIL) "B"
1550 Cu
150 Zn
3.6 Ag
5 Au

SILVER LAKE

BRS-1 (SILT) ACTIVE
37 Cu
65 Zn
.1 Ag
6350 Au

BRS-2 (SILT) ACTIVE
41 Cu
50 Zn
.1 Ag
240 Au

BRS-3 (SILT) ACTIVE
21 Cu
48 Zn
.1 Ag
N Au

FIG. 6



RUZA RESOURCES LTD.
BRENTON CLAIM GROUP
48°55'18" N 123° 51' 18" W
LEGEND:
X GEOCHEM SAMPLE SITE (Cu, Zn, Ag -ppm Au -ppb)
- - - ROAD
↙ CREEK
SCALE 1:12,000 0 50 100 500m
L.C.P. LOCATION FROM NTS 92B-13W

ITEMIZED COST STATEMENT

WAGES:

H.Wahl	8 & 9 February 1987	\$600
J.Ruza	25- 27 November 1986	750

ANALYSES:

14 Samples @ 15	210
-----------------	-----

REPORT PREPARATION:

H.Wahl	<u>2500</u>
--------	-------------

TOTAL

\$4060

J. Ruza