

LOG NO: 0302	RD.
ACTION:	
FILE NO:	

Date Rec. Back
After Amended

PROSPECTING REPORT

ON THE

BIG R1A

TO

BIG R4A AND BIG R EXTENSION

IN THE

REVELSTOKE MINING DIVISION

**GEOLOGICAL BRANCH
ASSESSMENT REPORT**

17,099

SUB RECORDER
FEB 25 1988
M.R. _____ S. _____
GRAND FORKS, B.C.

QUALIFICATIONS OF MEL PARDEK AS A PROSPECTOR

COMPLETED: B. C. and Yukon Chamber of Mine courses for years.
(1954, 1955, 1961, 1987)

EXPERIENCE: Over thirty years of actively being engaged in all phases of exploration and mining development. Operated Ruth Vermont Mine in Golden B. C. from 1971 to 1981.
Managed numerous exploration prospects in B. C., Alaska, and Western United States from 1969 to present.

TABLE OF CONTENTS:

Letter of Introduction	pg. 1
Costs	pg. 3
Prospecting School Certificate	pg. 4
Location Map- Topo 82K/13	pg. 5
Prospecting Map	pg. 6
Claim Forms	pg. 7-11
Dept. of Mines Loc. Map	pg. 12

PERIOD OF THIS REPORT - AUGUST 6 TO AUGUST 10

WORK WAS CARRIED OUT BY MEL PARDEK OF VANCOUVER, B.C.
AND DANNY CAMPEAU OF GOLDEN, B.C.

A map showing surface and under ground workings as well as trenches has been prepared and forms part of this report.

LOCATION AND ACCESS

The historical name of the claim is known as the Wigwam property and is located approximately 20 miles south west of Revelstoke, B.C. at Longitude 119 degrees West and 50 degrees North Latitude.

The property is reached by the partially paved road that leads southward from Revelstoke. At 12 mile an all weather gravelled forestry access road follows the Akolkolex River eastward. The road passes through the property at mi 9.8 or 15 km.

The following locations were prospected and itemized as locations numbers 1 to 14 showing elevations.

A description is as follows:

SHOWING ELEVATION

- | | | |
|---|-------------------|---|
| 1 | 2175' | The lowest working is a drift about 75' above the Akolkolex River on the north side of the logging road. A tunnel is collard in biotite schist and argillaceous limestone. The adit is caved and the working could not be examined. No mineralization was seen on the dump. |
| 2 | 2225' | 300 feet west of the above tunnel is the site of an old tunnel destroyed by the construction of a road. |
| 3 | 2500' | 900 feet along the trail is a short 15' tunnel collard in white marble. It was driven along a 1 foot wide band of oxidized sulphides. Scattered sulfides were noted in the marble. |
| 4 | 2575'
ICE ADIT | 200 feet farther along the outcrop is a tunnel with 386 feet of crosscut, 227 feet of drift and 50 feet of raise. Near the portal the tunnel crosscuts white marble which grades into a highly silicified zone near the collar of the drift. A 505' wide zone of lead zinc replacement was noted about 151' from the portal. At 102' along the northwesterly drift a 4x8 incline raise was driven in the right wall for 50' across the beds. The raise is at approximately 45 degrees. The drift was driven along a highly altered gossaned lenticular band that varies from 1 to 8 feet in thickness. Just above the portal is a trench revealing oxidized sulfides. |

SHOWING ELEVATION

- 4(a) 2565' Quarry - some mining of limestone carried on here.
- 5 2625' About 100' northwest of the above adit is a 50' tunnel. Near the portal a 3' band of massive sulphides was noted. There is a sloughed-in trench 25' west of the portal.
- 6 3075' Old trenching has exposed highly folded beds which are massively replaced by pyrrhotite, sphalerite and galena. The actual thickness of the zone could not be determined. The trench is about 150' below the trail. The zone dips 30 degrees ENE and strikes NNW.
- 7 3250' Further west along the trail there is an open cut exposing a light and dark band, silicified limestone shows sparse sulphides across 9 feet.
- 8 3275' 225 feet farther along the hillside the silicified marble is faulting and mineralized with sphalerite and sparse galena along bedding planes. The zone appears to be mineralized over a thickness of more than 50'.
- 9 3425' 200 feet north of the above showing, a 50' crosscut
GALENA ADIT was driven along a 1 to 2 foot wide zone of coarse galena and sphalerite galena predominating in silicified marble.
- 10 3275' 200 feet from the 3275 elevation showing at
CROOKED ADIT S 50 degrees W there is a short 35' drift. The tunnel was driven into a small anticline in silicified marble. A 10' crosscut was driven in the left wall and a 15' verticle raise at the face. Bands of replacement sulphides were noted in most of the tunnel. "S" shaped folding was evident.
- 11 3250' Two trenches were cut 100' east of the above adit. The
12 3195' trenches are partially sloughed in. 60' below the the portal of the Crooked Adit is a trench showing zinc, lead mineralization.
- 13 3350' 150' N.W. of the above drift, a trench exposes banded replacement sulphides in limestone.
- 14 3400' This trench cuts bands of oxidized sulphides across
TRENCH width of 5 to 8'.

COSTS

2 men at \$150/day for 4 days - 8 man days	\$1200.
Meals - 8 man days @ \$25/day	200.
Vehicle Mileage 960 miles @ .40/mile	<u>384.</u>
Total Cost	\$1784.

THE BRITISH COLUMBIA AND YUKON
CHAMBER OF MINES

Prospecting and Mining School

This is to Certify that *Met Pardek*
of *Vancouver* has attended the Prospecting and Mining School
conducted by the British Columbia and Yukon Chamber of Mines at
Vancouver, B. C., Canada.

Term: *September 15* to *December 3, 1987*

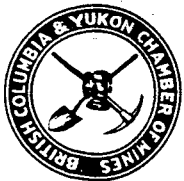

 C. A. Lind

PRESIDENT

 J. M. Peterson

MANAGER

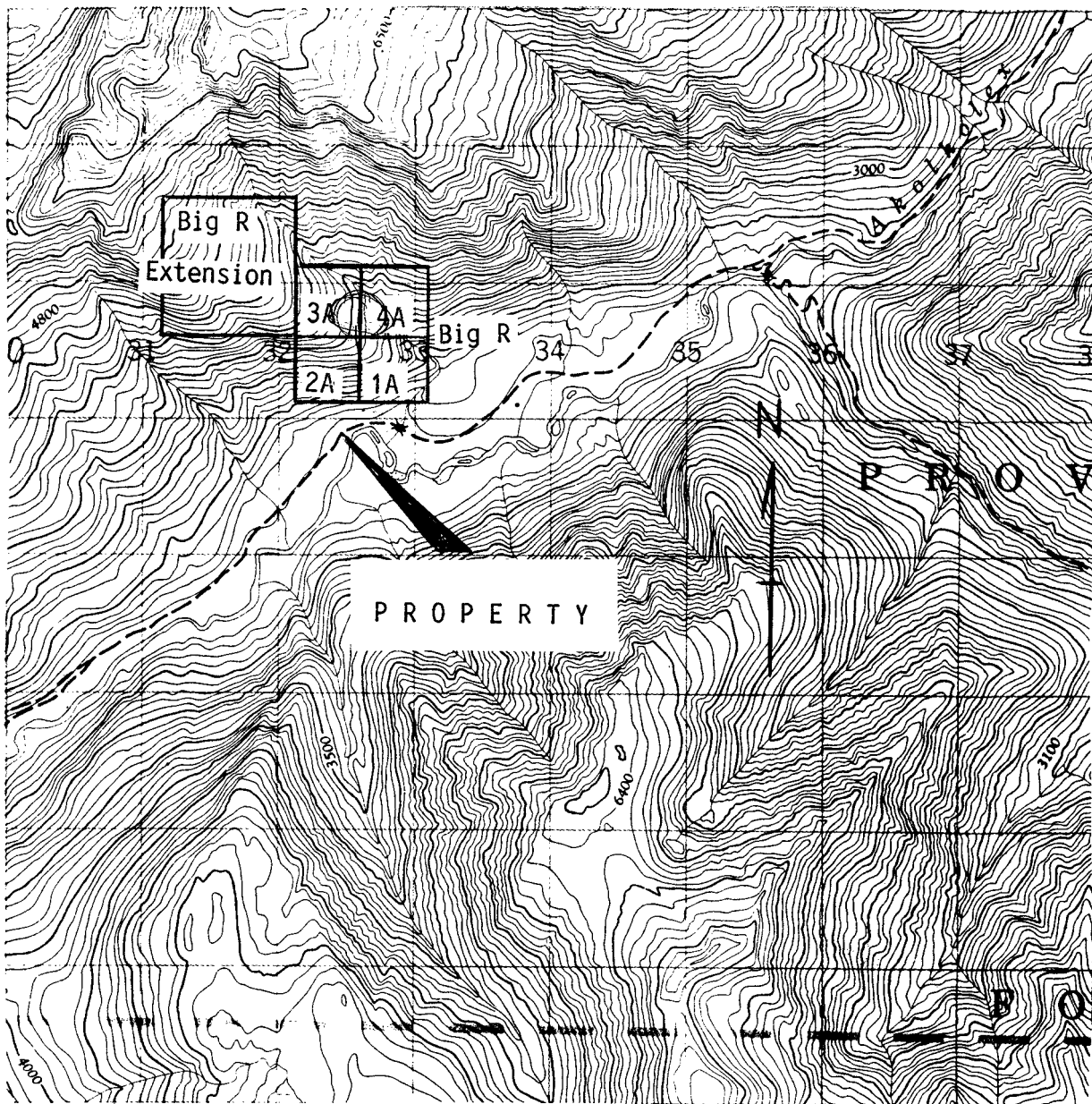

CAMBORNE
 KOOTENAY LAND DISTRICT
 BRITISH COLUMBIA

WEST OF FIFTH MERIDIAN-OUEST DU CINQUIÈME MÉRIDIEN
 Scale 1:50,000 Échelle

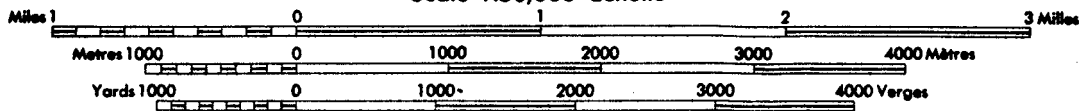

Location Map : 82K/13

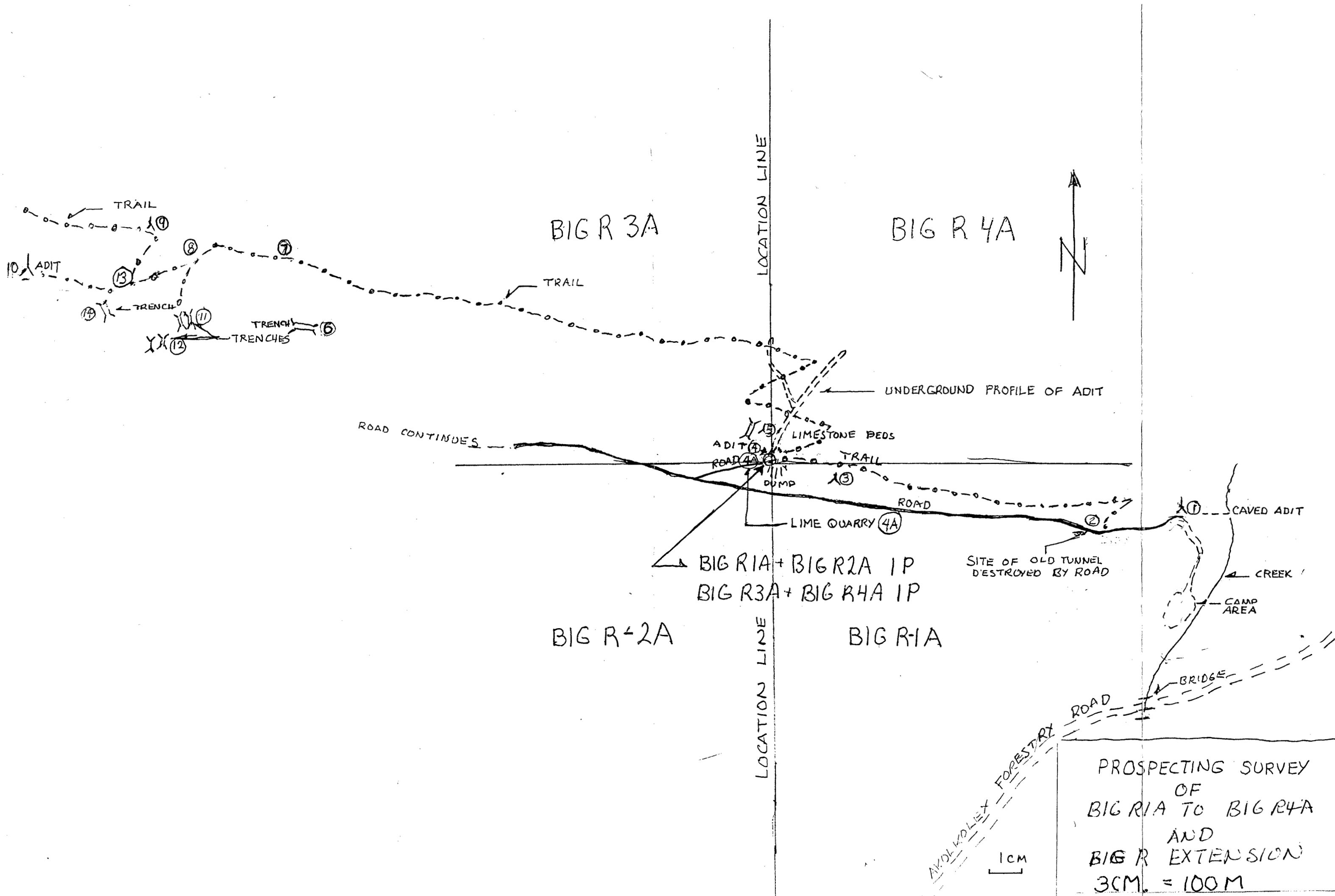

BIG R 3A

BIG R 4A

BIG R 2A

BIG R 1A

BIG R 1A + BIG R 2A 1P
 BIG R 3A + BIG R 4A 1P

PROSPECTING SURVEY
 OF
 BIG R 1A TO BIG R 4A
 AND
 BIG R EXTENSION
 3cm. = 100m

Province of British Columbia
Ministry of Energy, Mines and Petroleum Resources
MINERAL RESOURCES DIVISION—TITLES BRANCH

RECORD OF 2 POST CLAIM — MINERAL ACT

OULL-CM-25M

Map No. 82K/13W Record No. 2305
 Mining Receipt No. 275492J recorded at REVELSTOKE B.C. this 25 day NOVEMBER 19 86
 DO NOT WRITE IN SHADED AREA
JMJ Torrance GOLD COMMISSIONER REVELSTOKE MINING DIVISION

APPLICATION TO RECORD A 2 POST CLAIM

I, X Melan M. Pardek / 820 Lillooet St., Vancouver V5K 4G9
 (Name) (Address)
 Holder of valid subsisting F.M.C. No. 218554 State that:

On the 28th day of October 19 86 at 5:05 PM
 (Time — indicate A.M. or P.M.)

I completed locating the Big R 1A 2 post claim in accordance with the regulations.
 SITUATE NW corner of claim is approx. at Lat. 50°52'45"N and Long. 117°57'25"W
 (Here describe the position of the claim relative to known topographical or surveyed features on the map.)
(1500 ft due North of Km 15 on the Akolkolex River Forestry Road)

I have securely fastened to the No. 1 post, metal identification tag no. 542321 M MP embossed 'Initial Post (No. 1)', upon which the following has been impressed:—

Name of claim Big R 1A Date of Location October 28, 1986
 Locator Melan M. Pardek

Compass bearing to No. 2 post S00°W Distance to No. 2 post 1500 feet
 No. of metres to right ~~457.2~~ MP to left ~~457.2~~ MP of location line.

I have securely fastened to the No. 2 post, metal identification tag no. 542321 M embossed 'Final Post (No. 2)', upon which the following has been impressed:—

Name of claim XXXXXXXXXXXX Big R 1A Date of Location October 28, 1986
 Locator Melan M. Pardek

GOLD COMMISSIONER
RECEIVED
NOV 25 1986
275492 J 40.00
RECORDER'S STAMP

M. M. Pardek
SIGNATURE

OULL-CM-25M

WORK NO.'S OR C/L	DATE RECORDED	MINING RECEIPT	DATE OF EXPIRY	TRANSFERS (BILLS OF SALE, ASSIGNMENTS, CONVEYANCES)

PAGE SEVEN

Province of British Columbia
Ministry of Energy, Mines and Petroleum Resources
MINERAL RESOURCES DIVISION—TITLES BRANCH

RECORD OF 2 POST CLAIM — MINERAL ACT

Map No. **82K/13W** Record No. **2306**
 Mining Receipt No. **275492J** recorded at **REVELSTOCK** B.C. this **25** day **NOVEMBER** 19 **86**
 DO NOT WRITE IN SHADED AREA **JMJ Torrance** **REVELSTOCK**
 GOLD COMMISSIONER MINING DIVISION

APPLICATION TO RECORD A 2 POST CLAIM

I, **Melan M. Pardek** / **820 Lillooet St., Vancouver** **V5K 4G9**
 (Name) (Address)
 Holder of valid subsisting F.M.C. No. **218554** State that:

On the **28th** day of **October** 19 **86** at **5:05 PM**
 (Time — indicate A.M. or P.M.)
 I completed locating the **Big R 2A** 2 post claim in accordance with the regulations.
 SITUATE **NE corner of claim is approx. Lat. 50°52'45"N and Long. 117°57'25"W**
 (Here describe the position of the claim relative to known topographical or surveyed features on the map.)
(1500 ft. due North of Km 15 on the Akolkolex River Forestry Road)

I have securely fastened to the No. 1 post, metal identification tag no. **542322 M MP** embossed 'Initial Post (No. 1)', upon which the following has been impressed:—

Name of claim **Big R 2A** Date of Location **October 28, 1986**
 Locator **Melan M. Pardek**
 Compass bearing to No. 2 post **800°W** Distance to No. 2 post **1500 feet**
 No. of metres to right **00** **457.2 m.P.** to left **00** **457.2 m MP** of location line.

I have securely fastened to the No. 2 post, metal identification tag no. **542322 M MP** embossed 'Final Post (No. 2)', upon which the following has been impressed:—

Name of claim **Big R 2A** Date of Location **October 28, 1986**
 Locator **Melan M. Pardek**

GOLD COMMISSIONER
RECEIVED
 NOV 25 1986
275492 J 40.00
 RECORDER'S STAMP

M. M. Pardek
 SIGNATURE

WORK NO.'S OR C/L	DATE RECORDED	MINING RECEIPT	DATE OF EXPIRY	TRANSFERS (BILLS OF SALE, ASSIGNMENTS, CONVEYANCES)

PAGE EIGHT

RECORDS

RECORD OF MINERAL CLAIM - MINERAL ACT

MAP NO. 82K/13W

FORM G

RECORD NO. 2309

MINING RECEIPT NO. 275492J

RECORDED AT REVELSTOKE

B.C. THIS 25 DAY OF NOVEMBER 1986

DO NOT WRITE IN SHADED AREAS

JWJ Tollance GOLD COMMISSIONER

REVELSTOKE MINING DIVISION

APPLICATION TO RECORD A MINERAL CLAIM.

I, Melan M. Pardek AGENT FOR Self

820 Lillooet, Vancouver V5K 4G9

VALID SUBSISTING F.M.C. NO. 218554

VALID SUBSISTING F.M.C. NO. _____

STATE THAT: I COMMENCED LOCATING THE Big R Extension MINERAL CLAIM

ON THE 16th DAY OF November, 1986 AT 12:20 PM AND COMPLETED THE LOCATION

ON THE 16th DAY OF November, 1986 AT 1:35 PM CONSISTING OF

2 UNIT LENGTHS West AND 2 UNIT LENGTHS North AND I HAVE IMPRESSED ALL THE REQUIRED INFORMATION

ON METAL TAGS NO. 127165, WHICH HAS BEEN SECURELY FASTENED TO THE POSTS AS REQUIRED UNDER THE REGULATIONS.

IDENTIFICATION POST(S) NOT PLACED WERE 0W+1N / 0W+2N / 1W+2N / 2W+2N / 2W+1N / 2W+0N / 1W+0N

CHECK "X" APPLICABLE SQUARE THE LEGAL CORNER POST IS SITUATED: Approx. 500 meter

NW of Km 15 on the Akolkolex River Forestry Road at 50°52'45" North lat.

PRECISELY DESCRIBE POSITION OF POST RELATIVE TO KNOWN TOPOGRAPHICAL OR SURVEYED FEATURES THAT RELATE TO FEATURES ON A MAP: and 117°58'00" West long. on NTS sheet 82K/13W.

BEARING AND DISTANCE TO TRUE POSITION OF LEGAL CORNER POST FROM THE WITNESS POST _____

BEARING AND DISTANCE FROM IDENTIFICATION POST TO WITNESS POST _____

I HAVE COMPLIED WITH ALL THE TERMS OF THE MINERAL ACT AND REGULATIONS PERTAINING TO THE STAKING OF MINERAL CLAIMS AND HAVE ATTACHED A PLAN, ACCEPTABLE TO THE GOLD COMMISSIONER OF THE LOCATION.

M. M. Pardek
SIGNATURE

GOLD COMMISSIONER
RECEIVED
NOV 25 1986
275492J 40.00
OFFICE STAMP

NO. OF UNITS 4

WORK NUMBERS	C/L IN S	MINING RECEIPT AND DATE RECORDED	TYPE OF WORK	DATE OF EXPIRY	CREDIT		TRANSFERS (B/S'S, ASSIGNMENTS, CONVEYANCES)
					WORK IN \$		

PAGE TEN

Province of British Columbia
Ministry of Energy, Mines and Petroleum Resources
MINERAL RESOURCES DIVISION—TITLES BRANCH

RECORD OF 2 POST CLAIM — MINERAL ACT

Map No. 82K/13W Record No. 2308
 Mining Receipt No. 275492J recorded at REVELSTOCK B.C. this 25 day NOVEMBER 19 86
 DO NOT WRITE IN SHADED AREA
JW Torrance GOLD COMMISSIONER REVELSTOCK MINING DIVISION

APPLICATION TO RECORD A 2 POST CLAIM

I, Melan M. Pardek / 820 Lillooet St., Vancouver V5K 4G9
 (Name) (Address)
 Holder of valid subsisting F.M.C. No. 218554 State that:

On the 28th day of October 19 86 at REVELSTOCK 5:05 PM
 (Time — indicate A.M. or P.M.)

I completed locating the Big R. 4A 2 post claim in accordance with the regulations.
 SITUATE SW corner of claim is approx. at Lat. 50°52'45"N and
 (Here describe the position of the claim relative to known topographical or surveyed features on the map.)
Long. 117°57'25"W (1500ft North of Km 15 on Akolkolex R. Forestry Rd.)

I have securely fastened to the No. 1 post, metal identification tag no. 542324 M MP embossed 'Initial Post (No. 1)', upon which the following has been impressed:—

Name of claim Big R. 4A Date of Location October 28, 1986
 Locator Melan M. Pardek
 Compass bearing to No. 2 post N0°W Distance to No. 2 post 1500 ft (100ft to N.P.)
 No. of metres to right 457.2 m MP to left 00 of location line.

I have securely fastened to the No. 2 post, metal identification tag no. 542324 M MP embossed 'Final Post (No. 2)', upon which the following has been impressed:—

Name of claim Big R. 4A Date of Location October 28, 1986
 Locator Melan M. Pardek

GOLD COMMISSIONER
RECEIVED
NOV 25 1986
275492J 40.00
RECORDER'S STAMP

M. M. Pardek
SIGNATURE

WORK NO.'S OR C/L	DATE RECORDED	MINING RECEIPT	DATE OF EXPIRY	TRANSFERS (BILLS OF SALE, ASSIGNMENTS, CONVEYANCES)

PAGE ELEVEN

TO WEST SEE MAP 92

