

LOG NO: 0407	RD.
ACTION:	
8 p.	
FILE NO:	

P R O S P E C T I N G R E P O R T

DEER - CLAIM

ATLIN, BRITISH

NTS: M-104N/12E ATLIN MINING DIVISION

LATITUDE: 59 36'

LONGITUDE: 133 40'

OWNERS': BRADLEY T. WHITE - BOB LENEVE

OPERATOR: BRADLEY T. WHITE

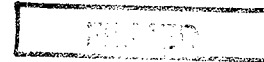

**GEOLOGICAL BRANCH
ASSESSMENT REPORT**

17,245

TABLE OF CONTENTS

INTRODUCTION.....	1
ITEMIZED COST STATEMENT.....	2
CLAIM SHEET MAP.....	3
TOPO MAP.....	4
STATEMENT OF QUALIFICATION.....	5
<i>Prospecting Map.</i>	<i>6</i>

I N T R O D U C T I O N

- (i) GENERAL GEOPGRAPHIC: The Deer Claim is 5 kilometers north of Atlin. Access is the Atlin Road which borders the Western boundary of the claim and the Trahn Gulch Trail which borders the Southern boundary of the claim.
- (ii) PROPERTY DEFINITION: There are two reasons why I staked this property- (No. 1) A local oldtimer told me he used to run supplies out to a prospector in the early 1930's who was drifting on a nickel show. I thought platinum might be involved. (No. 2) I used J.D. Atken map from the geological Survey of Canada Memoir 307. I covered the contacts on the eastern part of the claim which borders up to the old gold shows of Monro Mountain.
- Bob Leneve and myself are the owners. I am the operator - Brad White. Homestake mines are going to put a gridd and Mag. survey on the eastern part of the claim.
- (iii) SUMMARY OF WORK DONE: Most of the work done was trying to find the old workings. I was unable to locate the drift but found the cabin and forge. Most of the calim is covered with over burden except for the southern part which I prospected. I blasted 30M. x 1M. x 1M. trench on a granit plug with no results.

I T E M I Z E D C O S T S T A T E M E N T

WAGES:

July 1 - 8
8 days x 150.00 per day - 1200.00

FOOD & ACCOMMODATION:

8 days x 10.00 per day - 80.00

TRANSPORTATION:

8 days x 10.00 per day - 80.00

PREPARATION OF REPORT:

30.00

TOTAL:

\$1390.00

Plus physical.

2000.00

CLAIM SHEET MAP

97052
97051

SCALE 1:50,000

ATLIN 8 C
2247 (3)
41158

Fourth

L 339

DEER
2787 (12)
41158

Maybe 1
3086
4N X 5E

MT. MUNRO

YJ 7
2678 (8)
41158

Como Lake

S15 #1
2490 (6)
41158

S15 #2
2491 (6)
41158

MINERAL RESERVE
O/C 295.85-02 21
NO STAKING

BALSAM
2318 (6)
41158

JACK 7
2724 (9)
12442E1

TOP II
2481 (4)
25282E

UTOPIA
2178 (2)
41158

ARENZ
2090 (1)
41158

MINERAL RESERVE
O/C 1515
87-07-31

REEB
2334 (7)
41158

SPRICE
2482 (4)
41158

CAL II
2141 (2)
41158

MINERAL RESERVE
O/C 84
NO STAKING

YJ 5
2676 (8)
41158

YJ 6
2677 (8)
41158

S-2
1395 (8)
41158

S-1
1394 (8)
41158

PORSCHÉ
2487 (5)
41158

MIN RESERVE
O/C 228 3-2-78
NO STAKING

YJ 13
2682 (8)
41158

L.1106
MILLIONAIRE
L.844 2486 (5)
41158

ANNA (1) 1903 (8)	ANNA (2) 1904 (8)
ANNA (3) 1905 (8)	ANNA (4) 1906 (8)
ANNA (5) 1907 (8)	ANNA (6) 1908 (8)
ANNA (7) 1909 (8)	ANNA (8) 1910 (8)

S.J.C.
1996 (9)
10513W

STRIP
1995 (9)
2510E1

LINDA
2032 (9)
41158

L.P. 1
974 (2)

L.P. 2
975 (2)

(3)

BC 1364

100

L.P.

TOPOGRAPHIC MAP
1:50,000

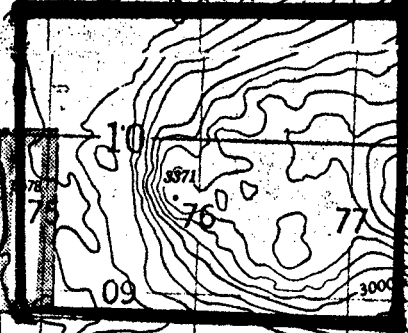
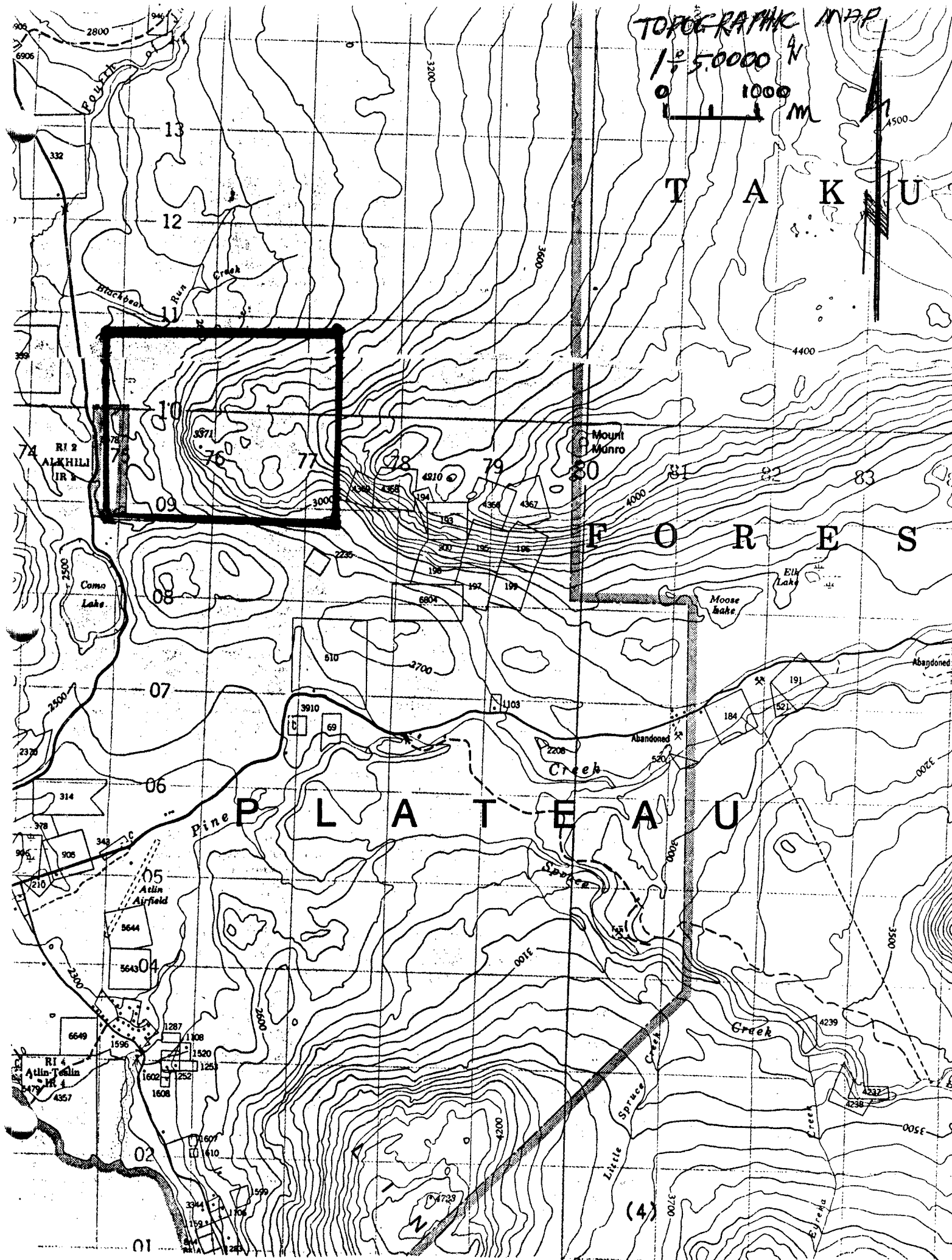

PLATEAU

(4)

STATEMENT OF QUALIFICATION

I have worked at mining exploration for 7 years and have been an independant prospector for 3 years. I have taken the Prospector Course in the Yukon and have had two prospector's grants. I was tested twice by Resident Geologist, Jim Morrin (Indian and Northern Affairs) in Whitehorse, Yukon.

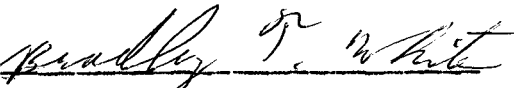
Bradley T. White

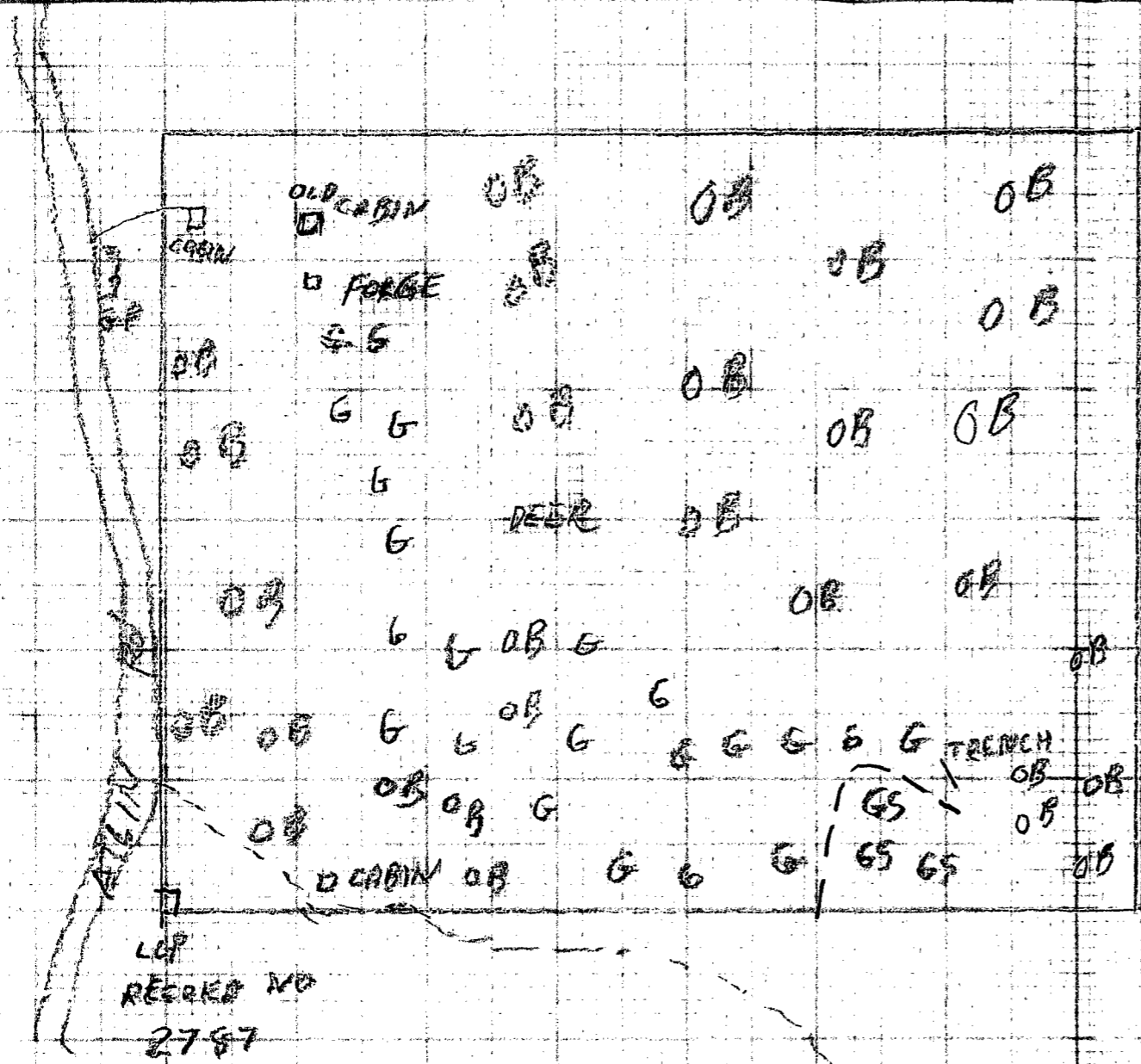

OB - OVERBURDEN
 G - GRAVEL
 GS GREEN STONE

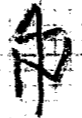

PROSPECTING MAP
 MTS M-104M 12 E
 SCALE 1:100
 BRADLEY T WHITE
 250 M 500 M 1000 M