

**LEGEND**

- COAST PLUTONIC COMPLEX
- |                            |   |
|----------------------------|---|
| 10 Felsite                 | 5 Quartz Diorite                          |
| 9 Lamprophyre Dyke         | 4 Diorite                                 |
| 8 Quartz Feldspar Porphyry | 3 Foliated to Gneiss Diorite, Amphibolite |
| 7 Augite Feldspar Porphyry | 2 Gabbro                                  |
| 6 Granodiorite             | 1 Migmatite of Amphibolite Grade          |

**SYMBOLS**

- |       |  |
|-------|--|
| x     | Outcrop (small outcrop)                    |
| —     | Geological Boundary (defined, inferred)    |
| — / — | Bedding (horizontal, inclined, vertical)   |
| — / — | Lamination (horizontal, inclined)          |
| — / — | Foliation (horizontal, inclined, vertical) |
| — / — | Fault (inclined, vertical, inferred)       |
| ○     | Trench                                     |
| —     | Road                                       |
| —     | Stream (seasonal)                          |
| ▲     | Swamp                                      |
| +     | Claim Post                                 |
| ■     | Shaft                                      |
| ■     | Adit, Portal                               |
| △ TP  | Test Pit                                   |

- |    |              |    |            |     |              |
|----|--------------|----|------------|-----|--------------|
| ar | Argentite    | ep | Epidote    | ms  | Sericite     |
| as | Arsenopyrite | gl | Galena     | mu  | Muscovite    |
| ba | Barite       | ga | Garnet     | pf  | Plagioclase  |
| bi | Biotite      | gr | Graphite   | py  | Pyrite       |
| bx | Breccia      | he | Hematite   | po  | Pyrrhotite   |
| ca | Calcite      | hb | Hornblende | qtz | Quartz       |
| cp | Chalcopyrite | li | Limonite   | sp  | Sphalerite   |
| cl | Chlorite     | mc | Malachite  | st  | Sulphide     |
| di | Diopside     | mg | Magnetite  | tt  | Tetraechrite |

**SCALE**

1 : 2500



**GEOLOGICAL BRANCH ASSESSMENT REPORT**  
**17,274**  
*Part 4 of 4*

*J.D. Blanchflower*

To accompany a report by J.D. Blanchflower.

**MINOREX CONSULTING LTD.**  
GEOLOGICAL CONSULTANTS, VANCOUVER, B.C.

**REA GOLD CORPORATION & VERDSTONE GOLD CORPORATION**  
VANCOUVER, BRITISH COLUMBIA

**GEOLOGICAL PLAN**

**WHITE PINE (EAST THURLOW) PROPERTY**  
VANCOUVER MINING DIVISION, B.C.

Technical work by:	Dwayne M. Windsor	N.T.S.:	92K / 6W
Drawn by:	B. McLEOD	Scale:	1 : 2500
Date:	November 30, 1987	Figure No.:	10

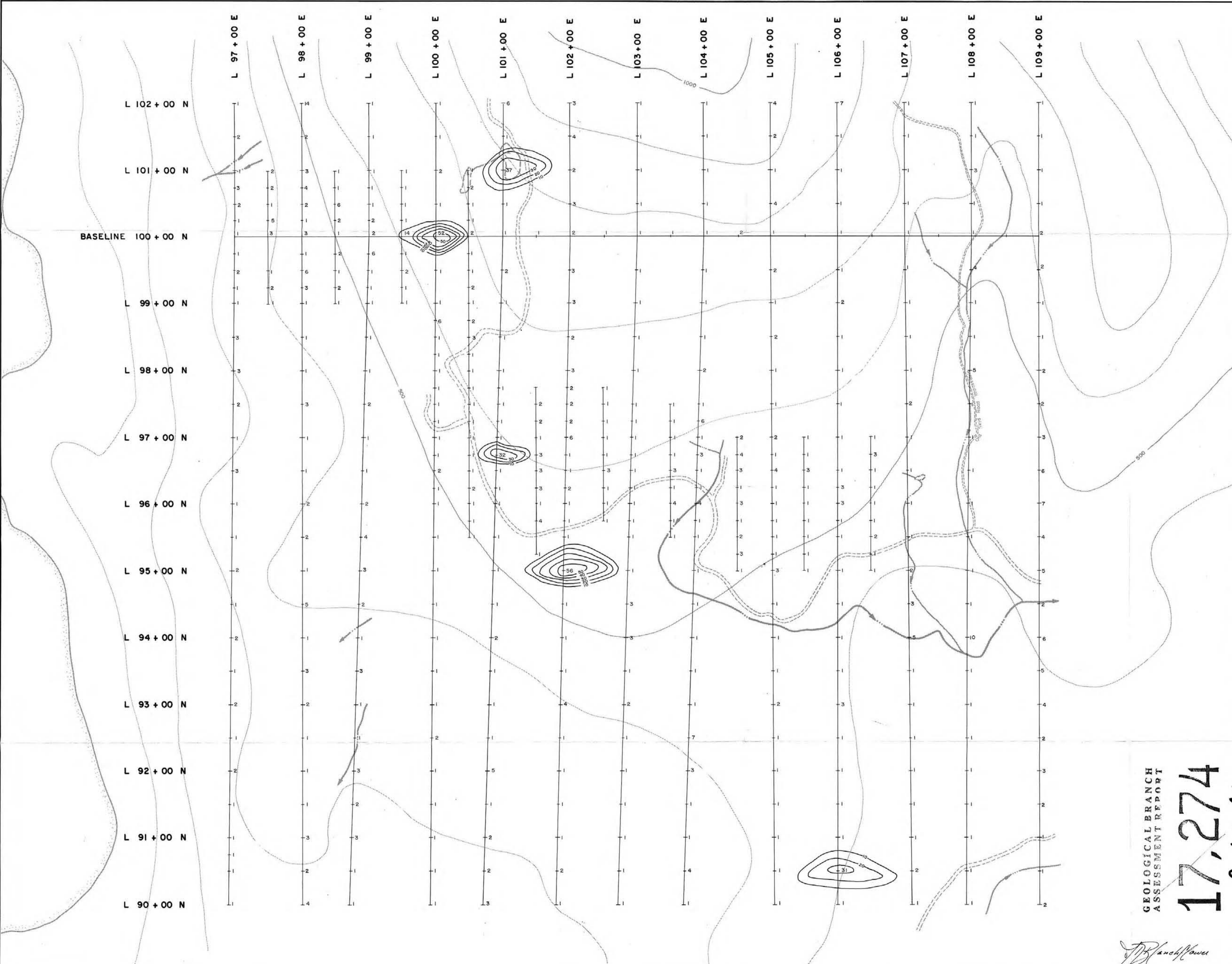

— LEGEND —

- Road
- Stream
- Topographic Contour Lines (100 ft. interval)
- Claim Post, Unsurveyed Claim Boundary
- Grid Line
- Soil Sample Station; Gold (p.p.b.)

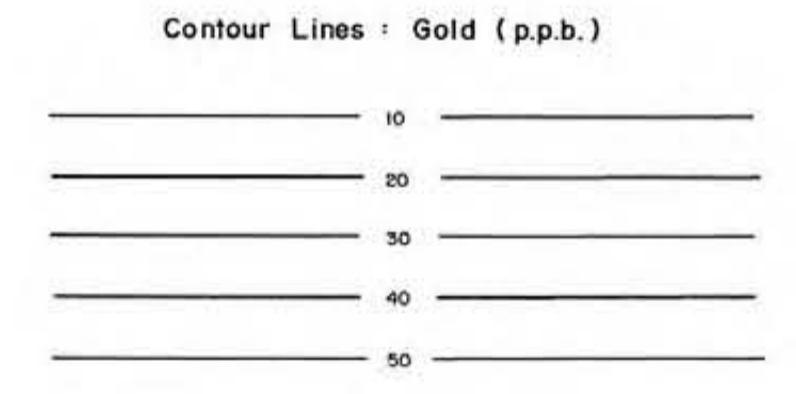

— SCALE —

1 : 2500

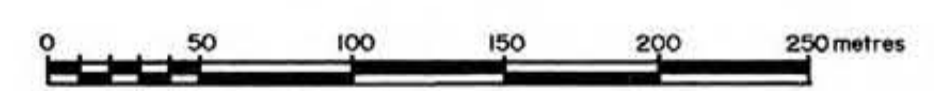

To accompany a report by J.D. Blanchflower

MINOREX CONSULTANTS LTD.  
GEOLOGICAL CONSULTANTS, VANCOUVER, B.C.

REA GOLD CORPORATION &  
VERDSTONE GOLD CORPORATION  
VANCOUVER, BRITISH COLUMBIA

**SOIL GEOCHEMICAL PLAN**  
**GOLD (p.p.b.)**

WHITE PINE (EAST THURLOW) PROPERTY  
VANCOUVER MINING DIVISION, B.C.

Technical work by:	Dwayne M. Windsor	N.T.S.	92K / 6W
Drawn by:	B. McLEOD	Scale:	1 : 2500
Date:	November 30, 1987	Figure No.:	11

GEOLOGICAL BRANCH  
ASSESSMENT REPORT  
**17,274**  
*part 4 of 4*

*J.D. Blanchflower*



LEGEND

- Road
- Stream
- Topographic Contour Lines (100 ft. interval)
- Claim Post, Unsurveyed Claim Boundary
- Grid Line
- Soil Sample Station; Silver (p.p.m.)

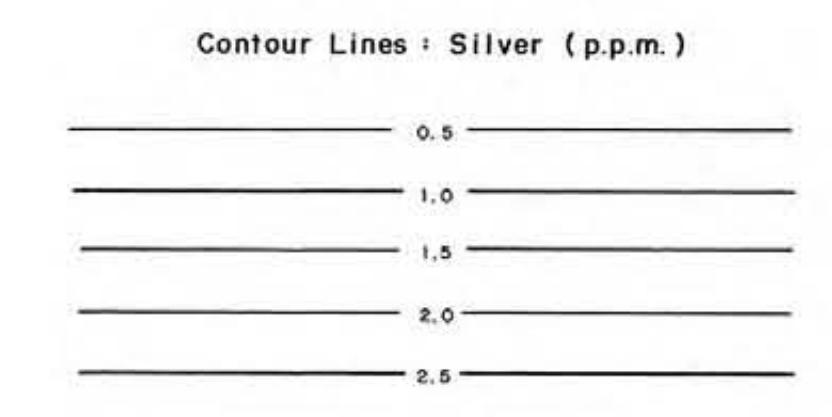

SCALE

1 : 2500



To accompany a report by J.D. Blanchflower

MINOREX CONSULTING LTD.  
GEOLOGICAL CONSULTANTS, VANCOUVER, B.C.

REA GOLD CORPORATION &  
VERDSTONE GOLD CORPORATION  
VANCOUVER, BRITISH COLUMBIA

**SOIL GEOCHEMICAL PLAN**  
**SILVER (p.p.m.)**  
WHITE PINE (EAST THURLOW) PROPERTY  
VANCOUVER MINING DISTRICT

Technical work by:	Dwayne M. Windsor	N.T.S.	92K / 6W
Drawn by:	B. McLEOD	Scale:	1 : 2500
Date:	November 30, 1987	Figure No.:	12

**17,274**  
*Part 4 of 4*

*J.D. Blanchflower*

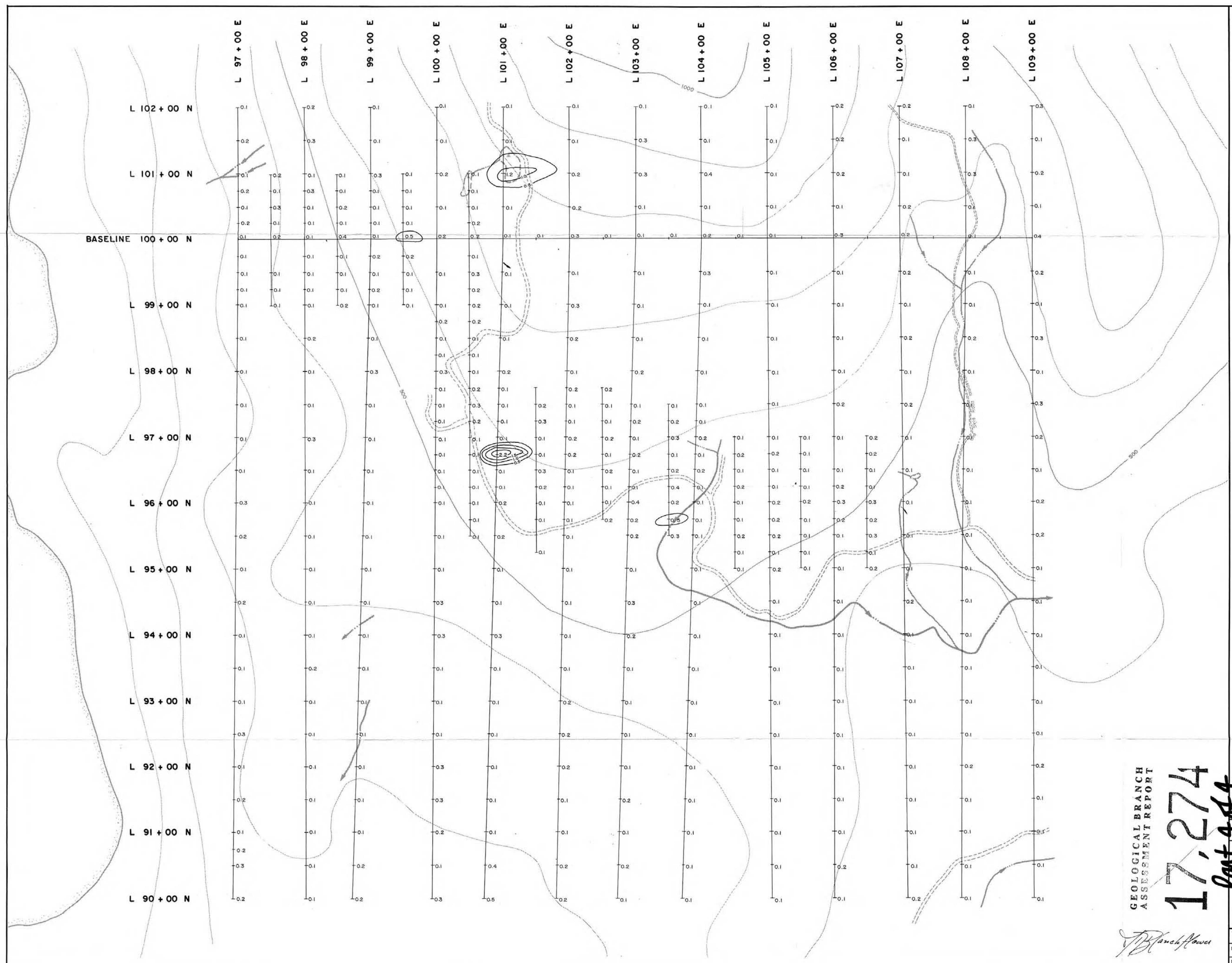

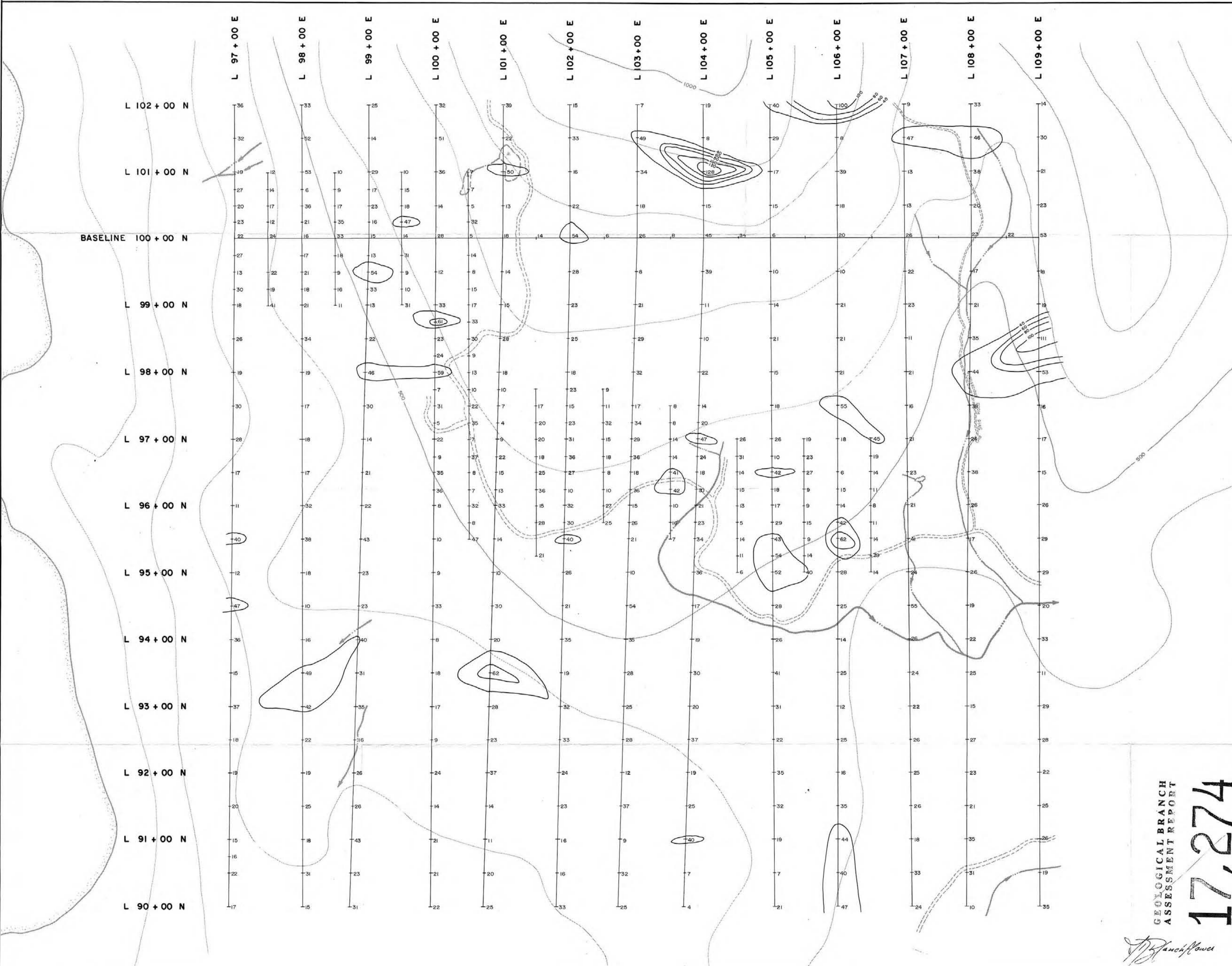

**LEGEND**

- Road
- Stream
- Topographic Contour Lines (100 ft interval)
- Claim Post, Unsurveyed Claim Boundary
- Grid Line
- Soil Sample Station; Copper (p.p.m.)

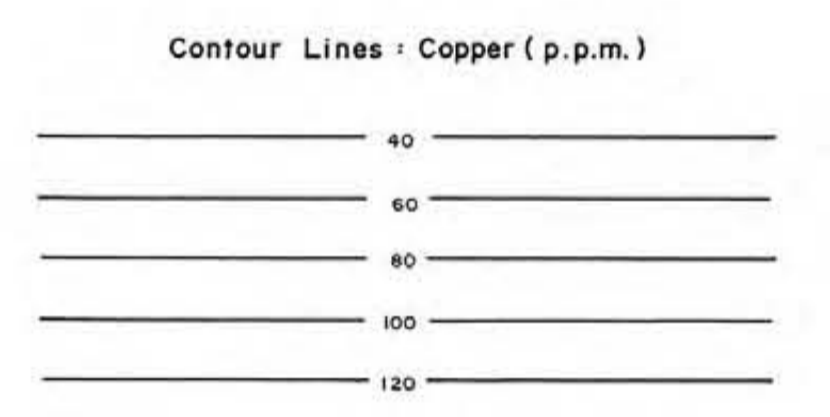

**SCALE**  
1 : 2500



GEOLOGICAL BRANCH  
 ASSESSMENT REPORT  
**17,274**  
 Part 4 of 4

*J. D. Blanchflower*

To accompany a report by J.D. Blanchflower

**MINOREX CONSULTING LTD.**  
GEOLOGICAL CONSULTANTS, VANCOUVER, B.C.

**REA GOLD CORPORATION & VERDSTONE GOLD CORPORATION**  
VANCOUVER, BRITISH COLUMBIA

**SOIL GEOCHEMICAL PLAN**  
**COPPER (p.p.m.)**  
WHITE PINE (EAST THURLOW) PROPERTY  
VANCOUVER MINING DISTRICT

Technical work by:	Dwayne M. Windsor	N.T.S.	92K / 6W
Drawn by:	B. McLEOD	Scale:	1 : 2500
Date:	November 30, 1987	Figure No.:	13

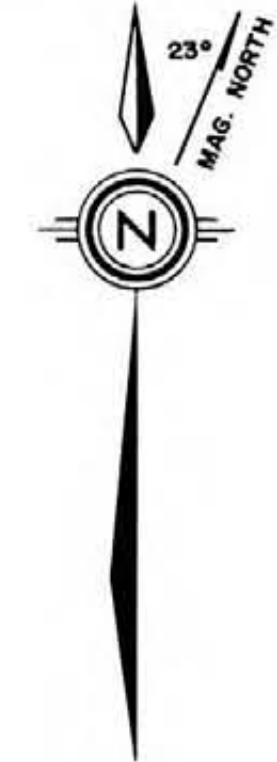
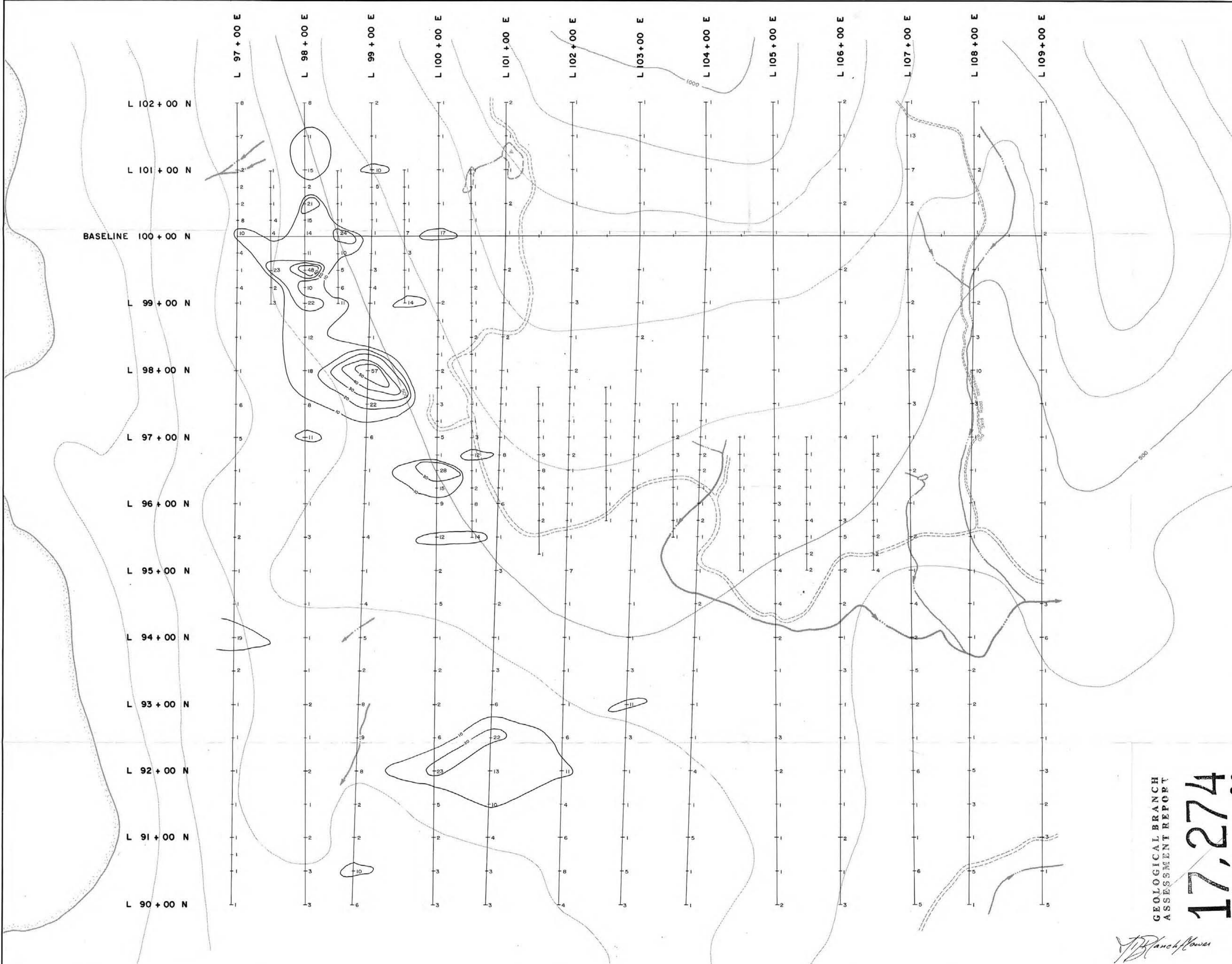

— LEGEND —

- Road
- Stream
- Topographic Contour Lines (100 ft. interval)
- Claim Post, Unserved Claim Boundary
- Grid Line
- Soil Sample Station; Molybdenum (p.p.m.)

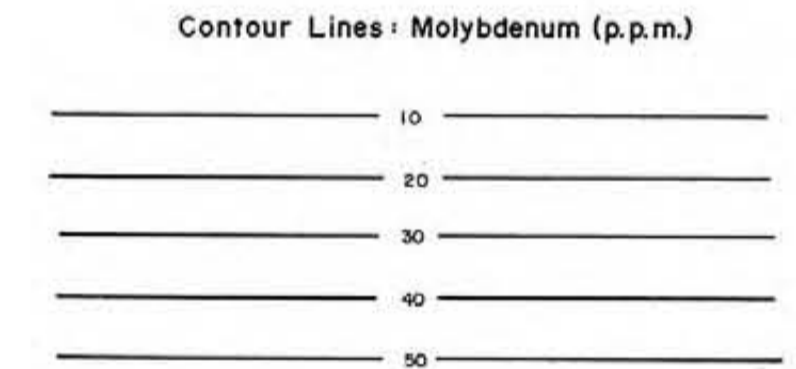

— SCALE —

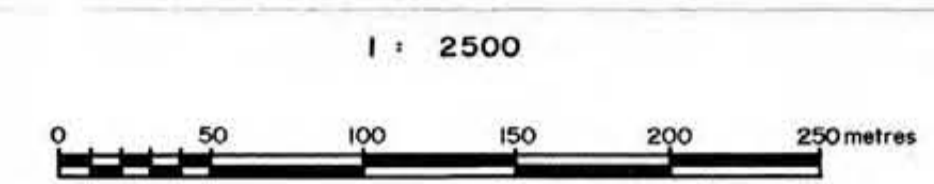

GEOLOGICAL BRANCH  
 ASSESSMENT REPORT  
 17,274  
 Part 4 of 4

*J.D. Blanchflower*

To accompany a report by J.D. Blanchflower

**MINOREX CONSULTING LTD.**  
 GEOLOGICAL CONSULTANTS, VANCOUVER, B.C.

**REA GOLD CORPORATION & VERDSTONE GOLD CORPORATION**  
 VANCOUVER, BRITISH COLUMBIA

**SOIL GEOCHEMICAL PLAN**  
**MOLYBDENUM (p.p.m.)**  
 WHITE PINE (EAST THURLOW) PROPERTY  
 VANCOUVER MINING DISTRICT

Technical work by:	Dwayne M. Windsor	N.T.S.:	92 K / 6W
Drawn by:	B. McLEOD	Scale:	1 : 2500
Date:	November 30, 1987	Figure No.:	14

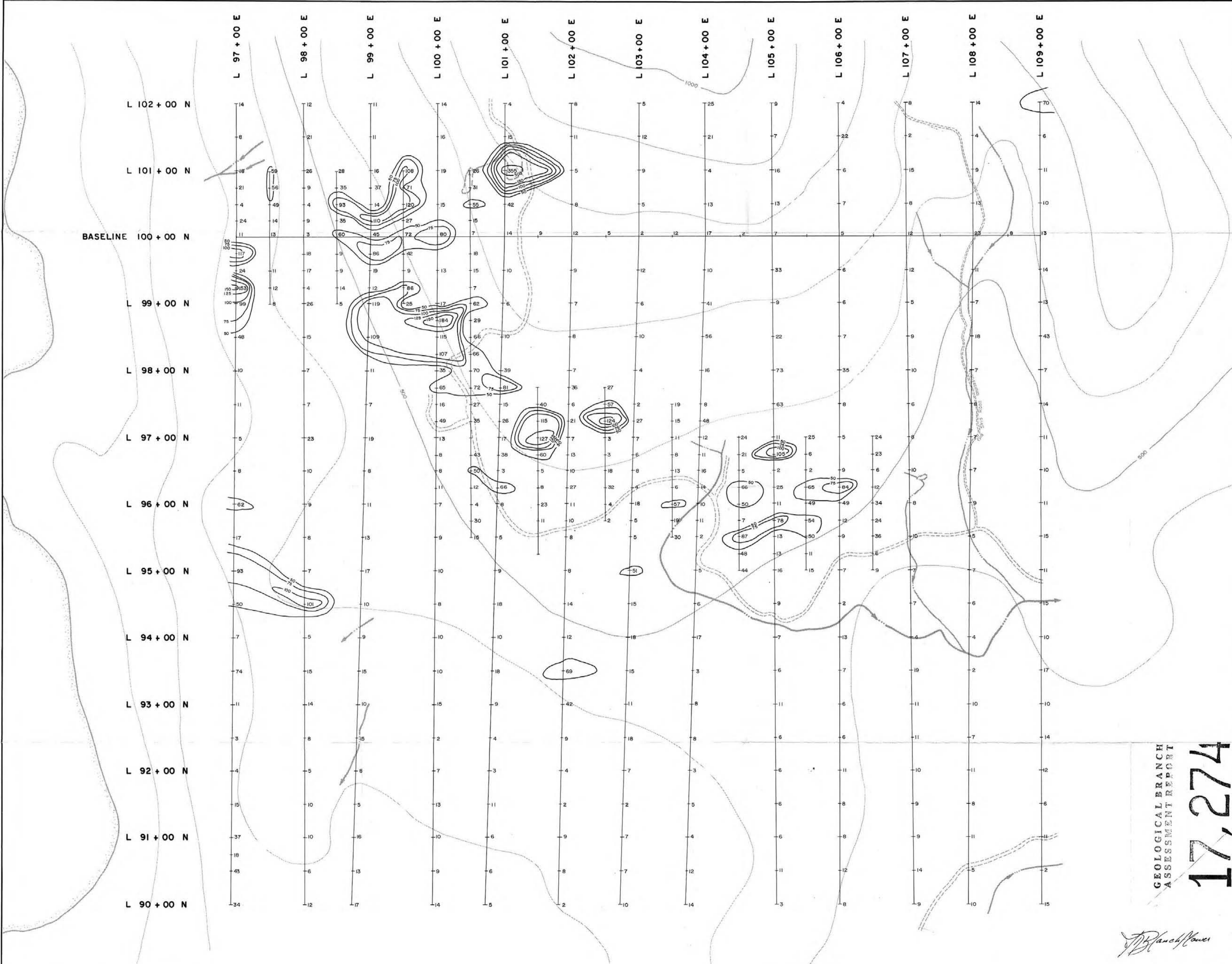

**LEGEND**

- Road
- Stream
- Topographic Contour Lines (100 ft. interval)
- Claim Post, Unserved Claim Boundary
- Grid Line
- Soil Sample Station; Lead (p.p.m.)

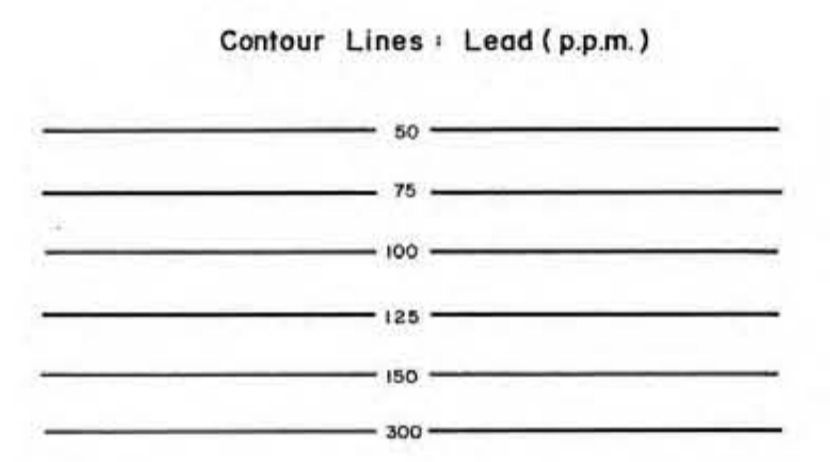

**SCALE**

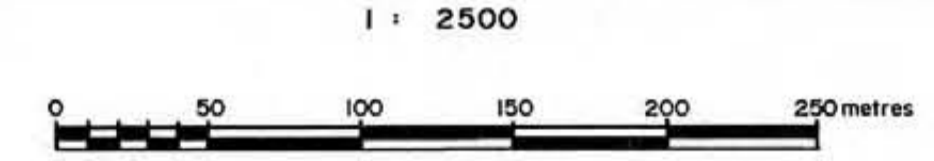

GEOLOGICAL BRANCH  
 ASSESSMENT REPORT  
**17,274**  
 Part 4 of 4

*J.D. Blanchflower*

To accompany a report by J.D. Blanchflower.

**MINOREX CONSULTING LTD.**  
 GEOLOGICAL CONSULTANTS, VANCOUVER, B.C.  
**REA GOLD CORPORATION & VERDSTONE GOLD CORPORATION**  
 VANCOUVER, BRITISH COLUMBIA

**SOIL GEOCHEMICAL PLAN**  
**LEAD ( p.p.m.)**  
 WHITE PINE (EAST THURLOW) PROPERTY  
 VANCOUVER MINING DISTRICT

Technical work by:	Dwayne M. Windsor	N.T.S.:	92 K / 6W
Drawn by:	B. McLEOD	Scale:	1 : 2500
Date:	November 30, 1987	Figure No.:	15



LEGEND

- Road
- Stream
- Topographic Contour Lines (100 ft. interval)
- Claim Post, Unserved Claim Boundary
- Grid Line
- Soil Sample Station; Zinc (p.p.m.)

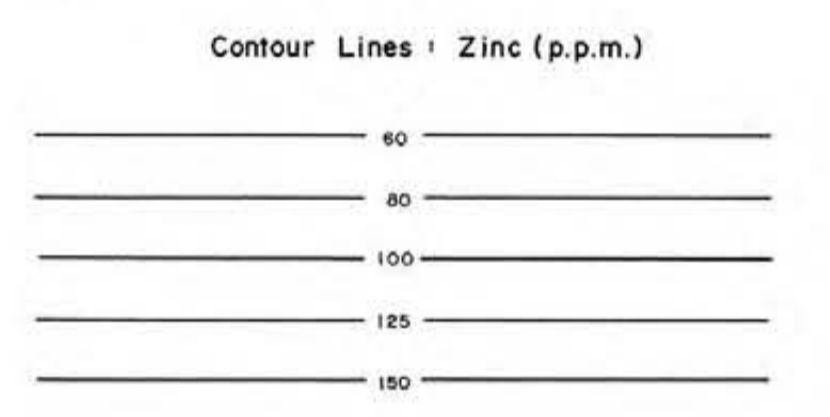

SCALE

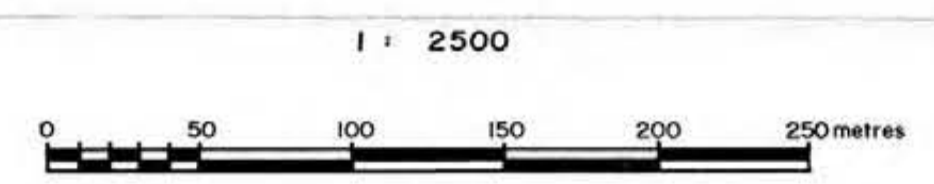

To accompany a report by J.D. Blanchflower  
**MINOREX CONSULTING LTD.**  
 GEOLOGICAL CONSULTANTS, VANCOUVER, B.C.  
**REA GOLD CORPORATION & VERDSTONE GOLD CORPORATION**  
 VANCOUVER, BRITISH COLUMBIA

**SOIL GEOCHEMICAL PLAN**  
**ZINC ( p.p.m.)**  
 WHITE PINE ( EAST THURLOW ) PROPERTY  
 VANCOUVER MINING DISTRICT

Technical work by: Dwayne M. Windsor N.T.S. 92K / 6W  
 Drawn by: B. McLEOD Scale: 1 : 2500  
 Date: November 30, 1987 Figure No.: 16

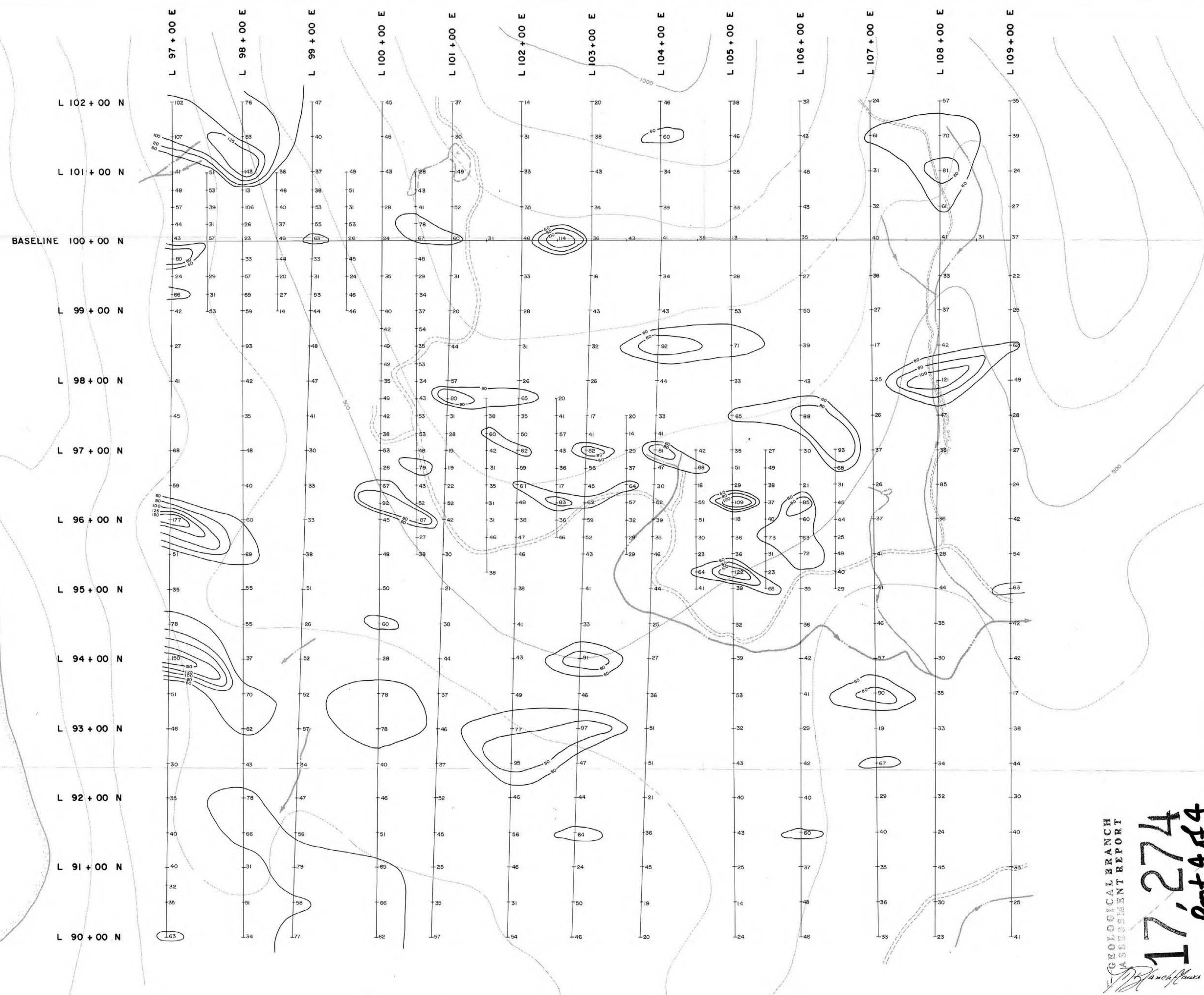

GEOLOGICAL BRANCH  
 ASSESSMENT REPORT  
 17,274  
 Part 4 of 4  
 J.D. Blanchflower

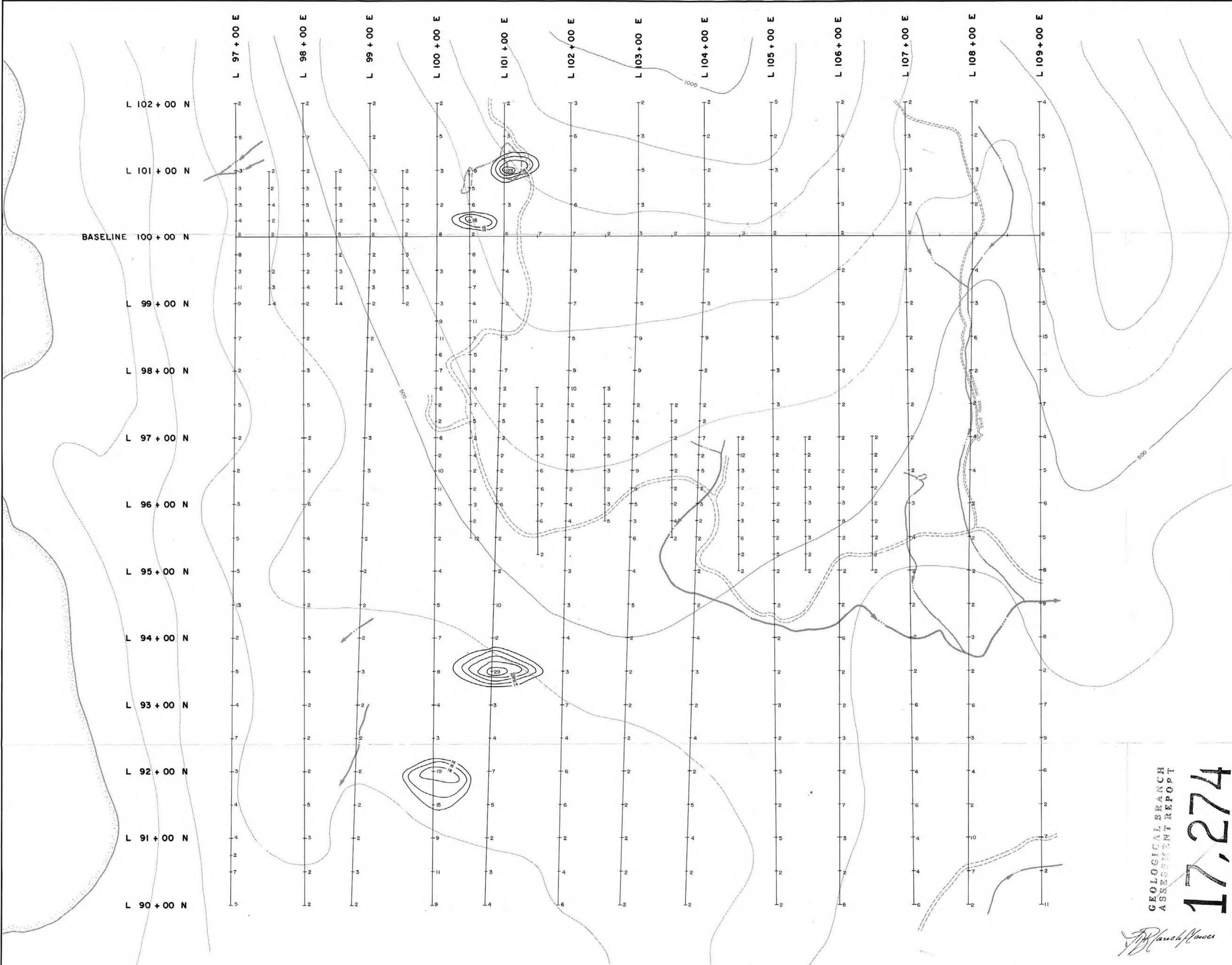

— LEGEND —

- Road
- Stream
- Topographic Contour Lines (100 ft. interval)
- Claim Post, Unserved Claim Boundary
- Grid Line
- Soil Sample Station; Arsenic (p.p.m.)

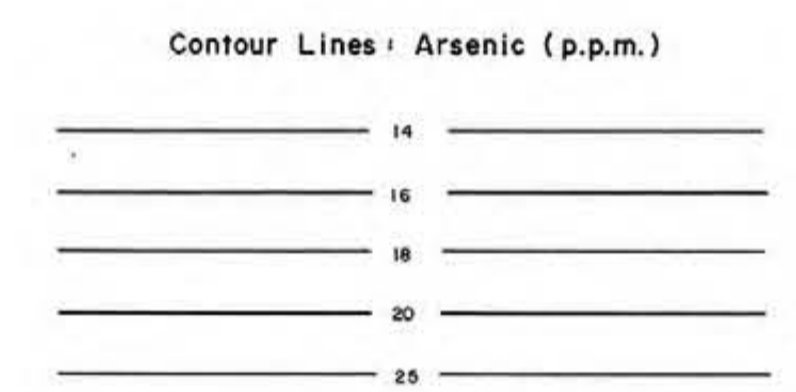

— SCALE —

1 : 2500



GEOLOGICAL BRANCH  
 ASSESSMENT REPORT  
**17,274**  
 Part 4 of 4

*J.D. Blanchflower*

To accompany a report by J.D. Blanchflower

**MINOREX CONSULTING LTD.**  
 GEOLOGICAL CONSULTANTS, VANCOUVER, B.C.

**REA GOLD CORPORATION &  
 VERDSTONE GOLD CORPORATION**  
 VANCOUVER, BRITISH COLUMBIA







**SOIL GEOCHEMICAL PLAN  
 ARSENIC ( p.p.m.)  
 WHITE PINE (EAST THURLOW) PROPERTY**

Technical work by:	Dwayne M. Windsor	N.T.S.:	92 K / 6 W
Drawn by:	B. McLEOD	Scale:	1 : 2500
Date:	November 30, 1987	Figure No.:	17

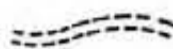

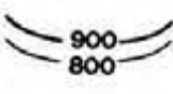

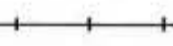
— LEGEND —

-  Road
-  Stream
-  Topographic Contour Lines (100 ft. interval)
-  Claim Post, Unsurveyed Claim Boundary
-  Grid Line
- Instrumentation: Barringer GM 122 Magnetometer  
Seintrex MBS-2 Magnetometer Base Station
- Base Station Location: Shoal Bay Lodge
- Base Station Value: 56080 gammas
- Datum Subtracted: 56000 gammas
- Line Spacing: 100 metres
- Station Interval: 25 metres
- Contour Interval: 200 gammas
- Forced Reading: \*
- Magnetic Low: 
- Personnel: D. Steadman
- Survey Dates: Oct. 17, 18, 19 & 22, 1987

— SCALE —

1 : 2500



To accompany a report by J.D. Blanchflower

 MINOREX CONSULTING LTD.  
GEOLOGICAL CONSULTANTS, VANCOUVER, B.C.

**REA GOLD CORPORATION &  
VERDSTONE GOLD CORPORATION**  
VANCOUVER, BRITISH COLUMBIA

**GEOPHYSICAL PLAN  
GROUND MAGNETICS**  
WHITE PINE (EAST THURLOW) PROPERTY  
VANCOUVER MINING DIVISION, B.C.

Technical work by:	Dwayne M. Windsor	N.T.S.: 92K / 6W
Drawn by:	B. McLEOD	Scale: 1:2500
Date:	November 30, 1987	Figure No.: 18

GEOLOGICAL BRANCH  
ASSESSMENT REPORT

17,274

Part 4 of 4

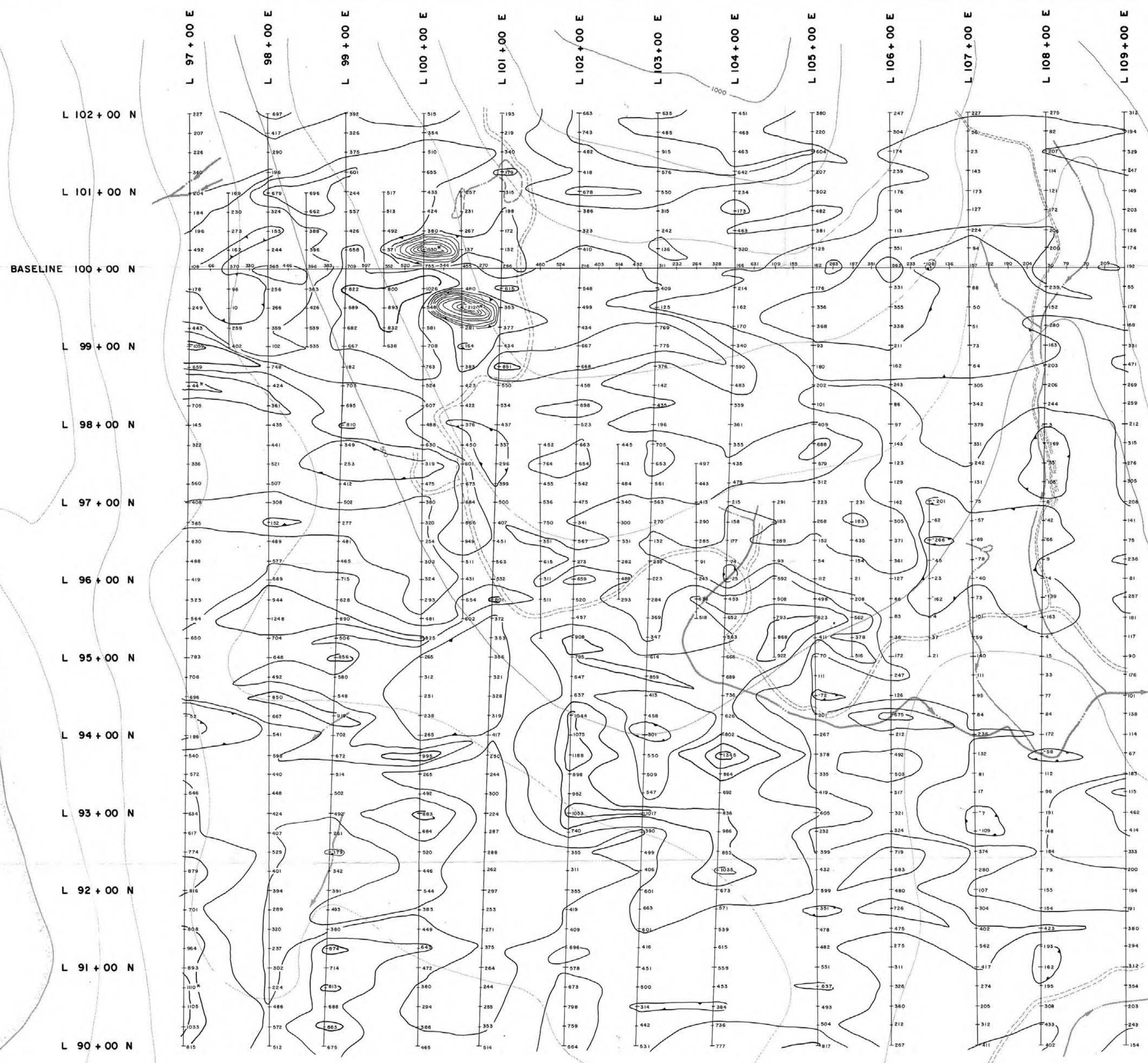



LEGEND

- Road
- Stream
- Topographic Contour Lines (100 ft. interval)
- Claim Post, Unsurveyed Claim Boundary
- Grid Line

Instrumentation: Geonics EM-16  
 Transmitting Station: Seattle, Washington, U.S.A.  
 Transmitter Frequency: 24.8 KHz  
 Line Interval: 100 metres  
 Station Interval: 25 metres  
 Profile Scale: 1 cm = 20%  
 Personnel: N. Martin  
 Survey Dates: Oct. 17, 18, 19 & 22, 1987

Direction to Station: Northeast

Dip Angle (%)

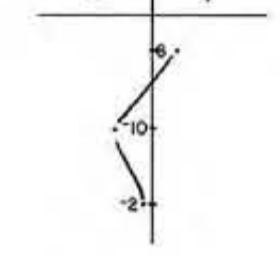

SCALE

1 : 2500



GEOLOGICAL BRANCH ASSESSMENT REPORT  
**17,274**

part 4874

To accompany a report by J.D. Blanchflower

MINOREX CONSULTING LTD.  
GEOLOGICAL CONSULTANTS, VANCOUVER, B.C.

REA GOLD CORPORATION &  
VERDSTONE GOLD CORPORATION  
VANCOUVER, BRITISH COLUMBIA

**GEOPHYSICAL PLAN  
VLF - EM DIP ANGLE PLOT  
WHITE PINE (EAST THURLOW) PROPERTY  
VANCOUVER MINING DIVISION, B.C.**

Technical work by:	Dwayne M. Windsor	N.T.S.	92K / 6W
Drawn by:	B. McLEOD	Scale:	1 : 2500
Date:	November 30, 1987	Figure No.:	19

*J.D. Blanchflower*

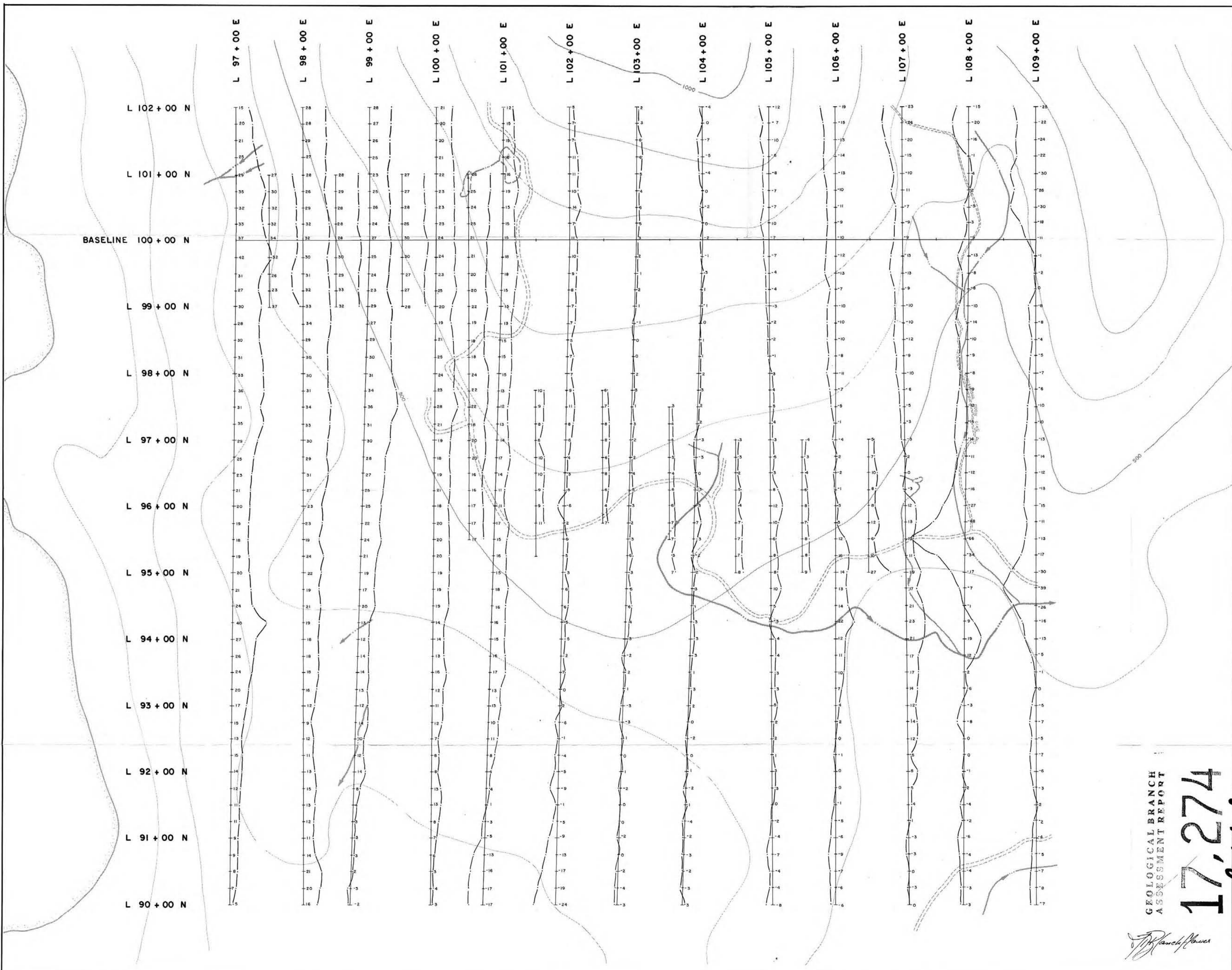

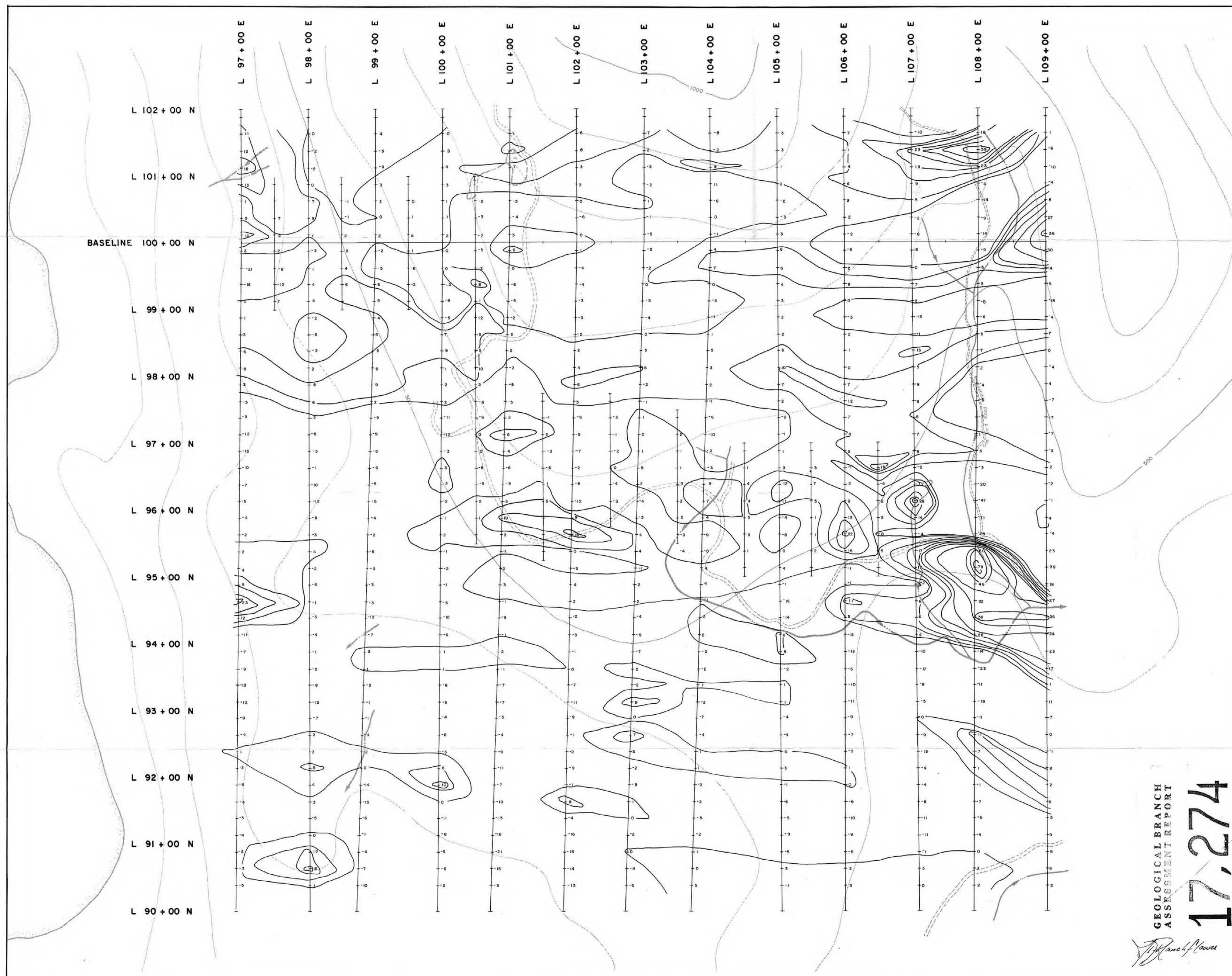

LEGEND

- Road
- Stream
- Topographic Contour Lines (100 ft. interval)
- Claim Post, Unsurveyed Claim Boundary
- Grid Line

Instrumentation: Geonics EM-16  
 Transmitter Station: Seattle, Washington, U.S.A.  
 Frequency: 24.8 KHz  
 Line Interval: 100 metres  
 Station Interval: 25 metres  
 Contour Interval: 5 Units  
 Personnel: N. Martin  
 Survey Dates: Oct. 17, 18, 19 & 22, 1987  
 Operator Facing: Northeast

SCALE

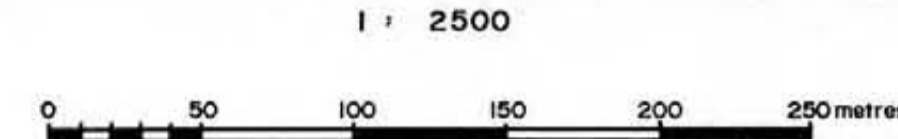

GEOLOGICAL BRANCH  
 ASSESSMENT REPORT  
**17,274**  
 Part 4 of 4

*J.D. Blanchflower*

To accompany a report by J.D. Blanchflower

MINOREX CONSULTING LTD.  
 GEOLOGICAL CONSULTANTS, VANCOUVER, B.C.

REA GOLD CORPORATION &  
 VERDSTONE GOLD CORPORATION  
 VANCOUVER, BRITISH COLUMBIA

**GEOPHYSICAL PLAN  
 V.L.F. FRASER PLOT**

WHITE PINE (EAST THURLOW) PROPERTY  
 VANCOUVER MINING DIVISION, B.C.

Technical work by:	Dwayne M. Windsor	N.T.S.	92 K / 6W
Drawn by:	B. McLEOD	Scale:	1 : 2500
Date:	November 30, 1987	Figure No.:	20

Pacific Ocean

Cordero Channel

Shoal Bay

L 104 + 00 N

L 103 + 00 N

L 102 + 00 N

L 101 + 00 N

L 100 + 00 N

BASELINE 100 + 00 E

L 101 + 00 E

L 102 + 00 E

L 104 + 00 E

L 105 + 00 E

Buildings (Abandoned)

Logged Area No o/c

Logged Area No o/c

area of o/c

17,274  
Part 4 of 4  
GEOLOGICAL BRANCH  
ASSESSMENT REPORT

*J.D. Blanchflower*



LEGEND

COAST PLUTONIC COMPLEX

- |    |                          |   |   |
|----|--------------------------|---|---|
| 10 | Felsite                  | 5 | Quartz Diorite                          |
| 9  | Lamprophyre Dyke         | 4 | Diorite                                 |
| 8  | Quartz Feldspar Porphyry | 3 | Foliated to Gneiss Diorite, Amphibolite |
| 7  | Augite Feldspar Porphyry | 2 | Gabbro                                  |
| 6  | Granodiorite             | 1 | Migmatite of Amphibolite                |

SYMBOLS

- |  |  |  |                   |
|--|--|--|-------------------|
|  | Outcrop (small outcrop)                    |  | Road              |
|  | Geological Boundary (defined, inferred)    |  | Stream (seasonal) |
|  | Bedding (horizontal, inclined, vertical)   |  | Swamp             |
|  | Lamination (horizontal, inclined)          |  | Claim Post        |
|  | Foliation (horizontal, inclined, vertical) |  | Shaft             |
|  | Fault (inclined, vertical, inferred)       |  | Adit, Portal      |
|  | Trench                                     |  | Test Pit          |

- |    |              |    |            |    |             |
|----|--------------|----|------------|----|-------------|
| ar | Argentite    | ep | Epidote    | ms | Sericite    |
| as | Arsenopyrite | gl | Galena     | mu | Muscovite   |
| ba | Barite       | ga | Garnet     | pf | Plagioclase |
| bl | Blotite      | gr | Graphite   | py | Pyrite      |
| bx | Breccia      | he | Hematite   | po | Pyrrhotite  |
| ca | Calcite      | hb | Hornblende | qz | Quartz      |
| cp | Chalcopyrite | li | Limonite   | sp | Sphalerite  |
| cl | Chlorite     | mc | Malachite  | sx | Sulphide    |
| di | Diopside     | mg |            | tt | Tetraehrite |

SCALE

1 : 2500

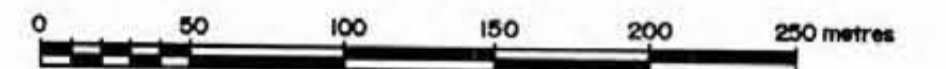

To accompany a report by J.D. Blanchflower

**MINOREX CONSULTING LTD.**  
GEOLOGICAL CONSULTANTS, VANCOUVER, B.C.

**REA GOLD CORPORATION &  
VERDSTONE GOLD CORPORATION**  
VANCOUVER, BRITISH COLUMBIA

**GEOLOGICAL PLAN**

**STUMP RANCH GRID  
WHITE PINE (EAST THURLOW) PROPERTY  
VANCOUVER MINING DIVISION, B.C.**

Technical work by:	Dwayne M. Windsor	N.T.S.:	92 K / 6W
Drawn by:	B. McLEOD	Scale:	1 : 2500
Date:	November 30, 1987	Figure No.:	21

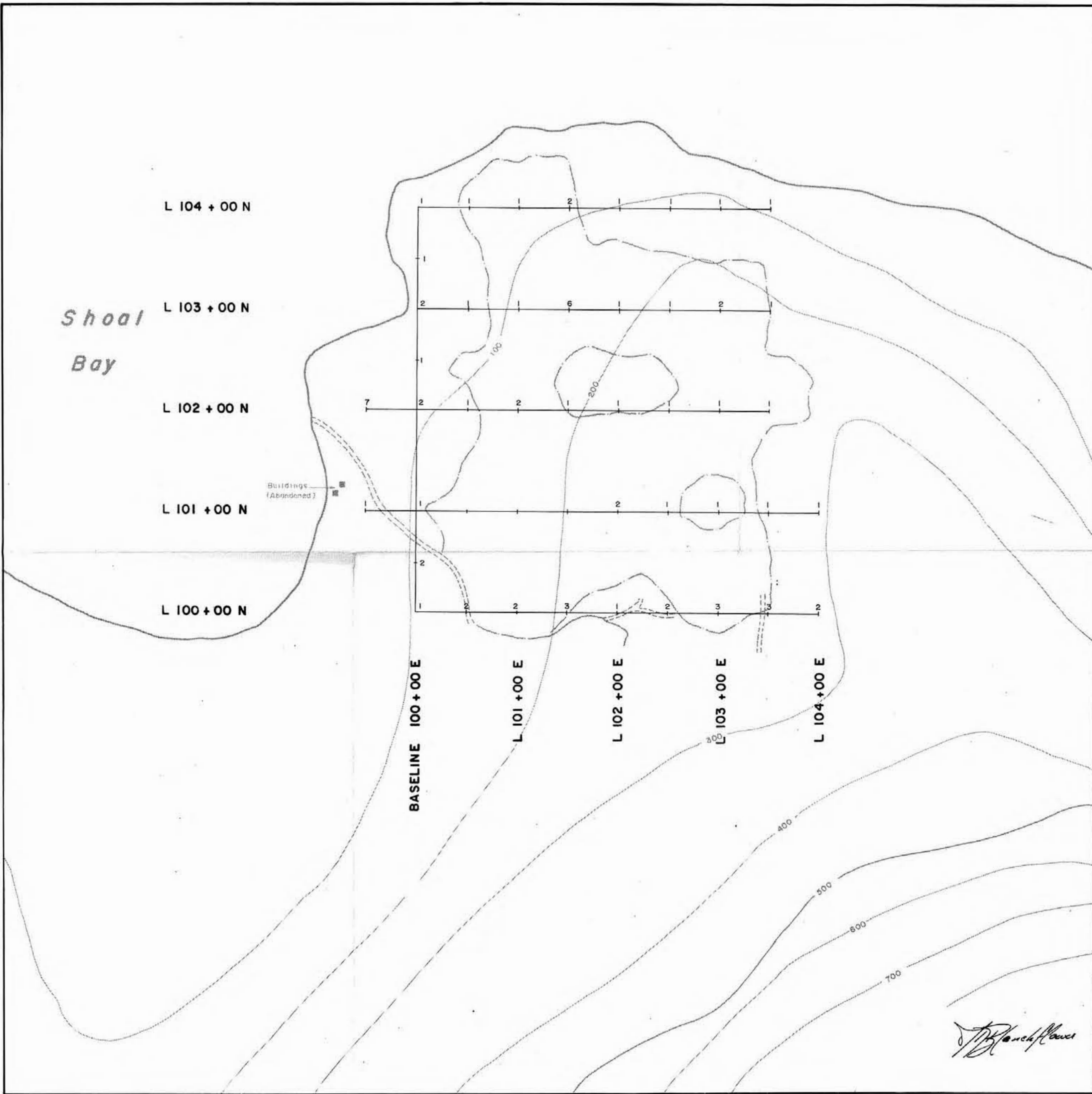

— LEGEND —

- Road
- Stream
- Topographic Contour Lines (100 ft. Interval)
- Claim Post, Unsurveyed Claim Boundary
- Logged Area
- Grid Line
- Soil Sample Station; Gold (p.p.b.)

Contour Lines : Gold (p.p.b.)

~~GEOLOGICAL BRANCH ASSESSMENT REPORT~~

17,274  
Part 4 of 4

— SCALE —

1 : 2500

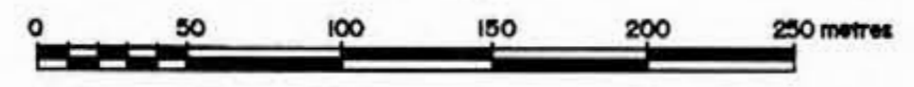

To accompany a report by J.D. Blanchflower

MINOREX CONSULTING LTD.  
GEOLOGICAL CONSULTANTS, VANCOUVER, B.C.

REA GOLD CORPORATION &  
VERDSTONE GOLD CORPORATION  
VANCOUVER, BRITISH COLUMBIA

**SOIL GEOCHEMICAL PLAN**  
**GOLD (p.p.b.)**  
STUMP RANCH CLAIM  
WHITE PINE (EAST THURLOW) PROPERTY  
VANCOUVER MINING DIVISION, B.C.

Technical work by:	Dwayne M. Windsor	N.T.S.:	92 K / 6 W
Drawn by:	B. McLEOD	Scale:	1 : 2500
Date:	November 30, 1987	Figure No.:	22

*J.D. Blanchflower*

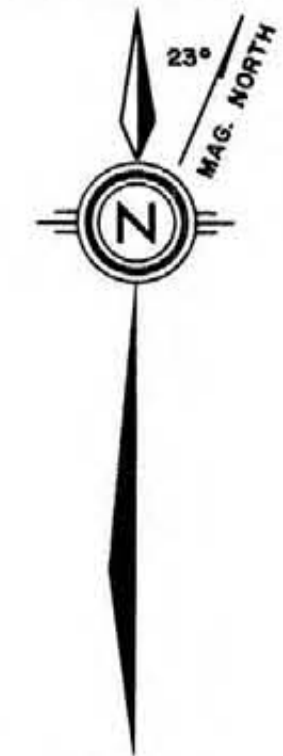
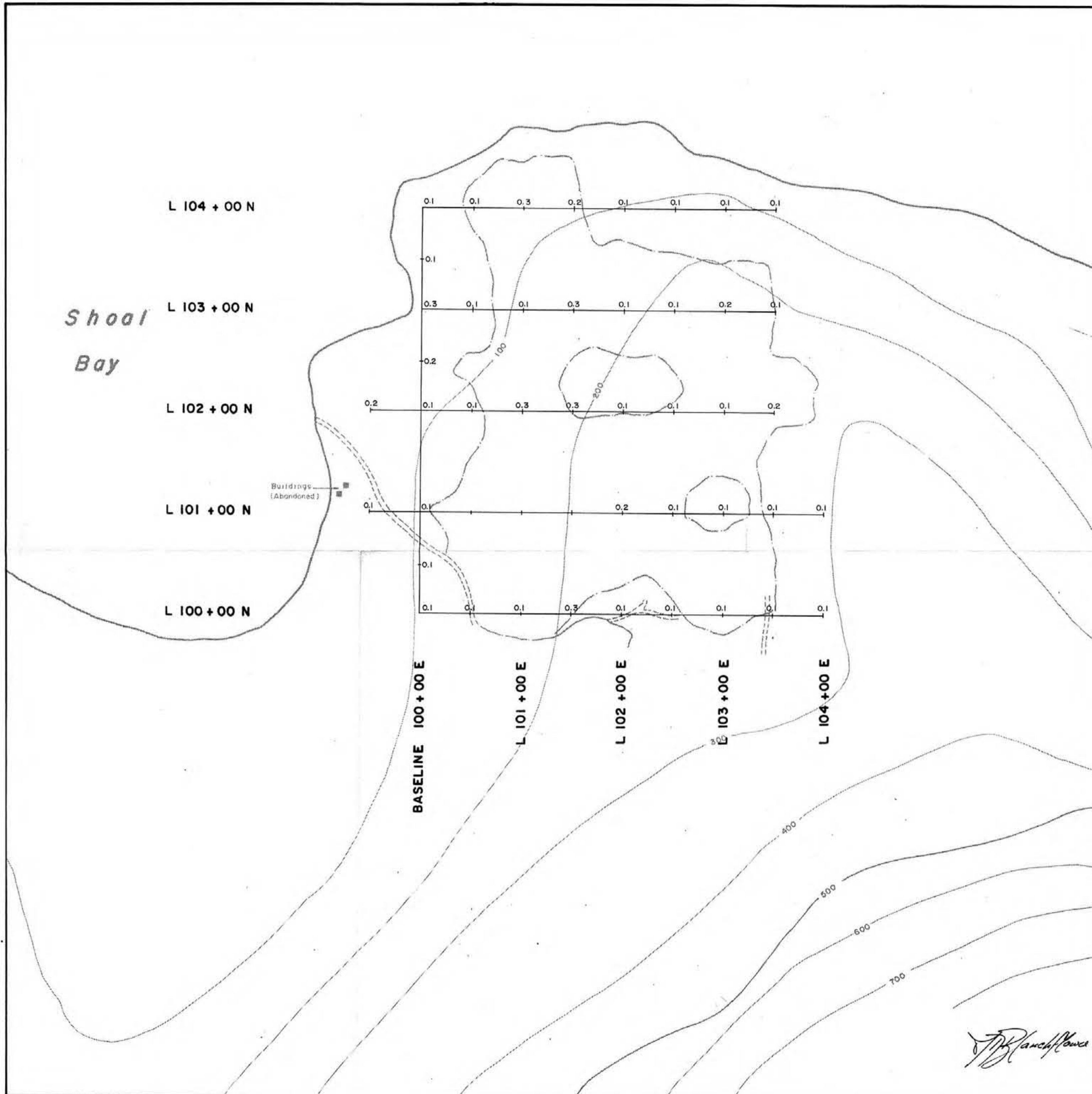

— LEGEND —

- Road
- Stream
- Topographic Contour Lines (100 ft. Interval)
- Claim Post, Unsurveyed Claim Boundary
- Logged Area
- Grid Line
- Soil Sample Station ; Silver ( p.p.m. )

Contour Lines: Silver ( p.p.m. )

GEOLOGICAL BRANCH  
ASSESSMENT REPORT

17,274  
Part 4 of 4

— SCALE —

1 : 2500

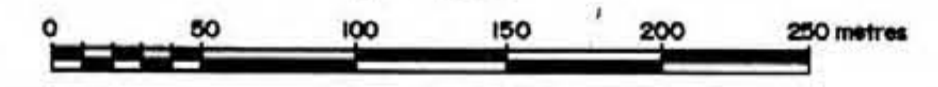

To accompany a report by J.D. Blanchflower

MINOREX CONSULTING LTD.  
GEOLOGICAL CONSULTANTS, VANCOUVER, B.C.

REA GOLD CORPORATION &  
VERDSTONE GOLD CORPORATION  
VANCOUVER, BRITISH COLUMBIA

**SOIL GEOCHEMICAL PLAN**  
**SILVER (p.p.m.)**  
STUMP RANCH GRID  
WHITE PINE (EAST THURLOW) PROPERTY  
VANCOUVER MINING DIVISION, B.C.

Technical work by:	Dwayne M. Windsor	N.T.S.:	92 K / 6 W
Drawn by:	B. McLEOD	Scale:	1 : 2500
Date:	November 30, 1987	Figure No.:	23

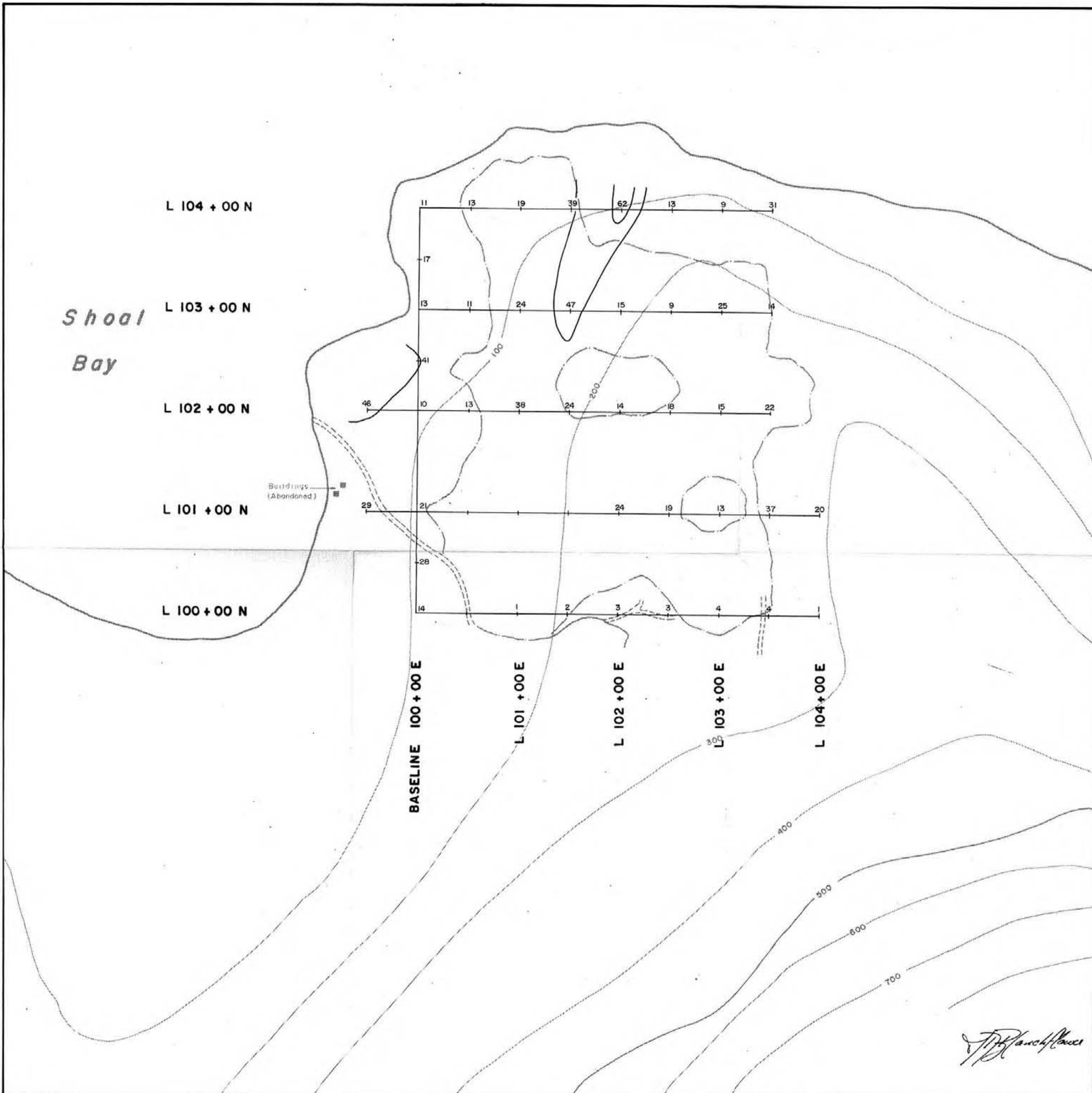

— LEGEND —

- Road
- Stream
- Topographic Contour Lines (100 ft. Interval)
- Claim Post, Unsurveyed Claim Boundary
- Logged Area
- Grid Line
- Soil Sample Station; Copper (p.p.m.)

Contour Lines : Copper (p.p.m.)

GEOLOGICAL BRANCH  
ASSESSMENT REPORT

80  
100  
120  
**17,274**  
**Part 4 of 4**

— SCALE —

1 : 2500

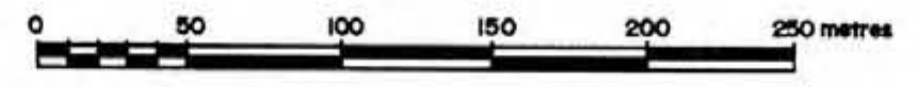

To accompany a report by J.D. Blanchflower

MINOREX CONSULTING LTD.  
GEOLOGICAL CONSULTANTS, VANCOUVER, B.C.

REA GOLD CORPORATION &  
VERDSTONE GOLD CORPORATION  
VANCOUVER, BRITISH COLUMBIA

**SOIL GEOCHEMICAL PLAN**  
**COPPER (p.p.m.)**  
STUMP RANCH CLAIM  
WHITE PINE (EAST THURLOW) PROPERTY  
VANCOUVER MINING DIVISION, B.C.

Technical work by:	Dwayne M. Windsor	N.T.S.:	92 K / 6 W
Drawn by:	B. McLEOD	Scale:	1 : 2500
Date:	November 30, 1987	Figure No.:	24

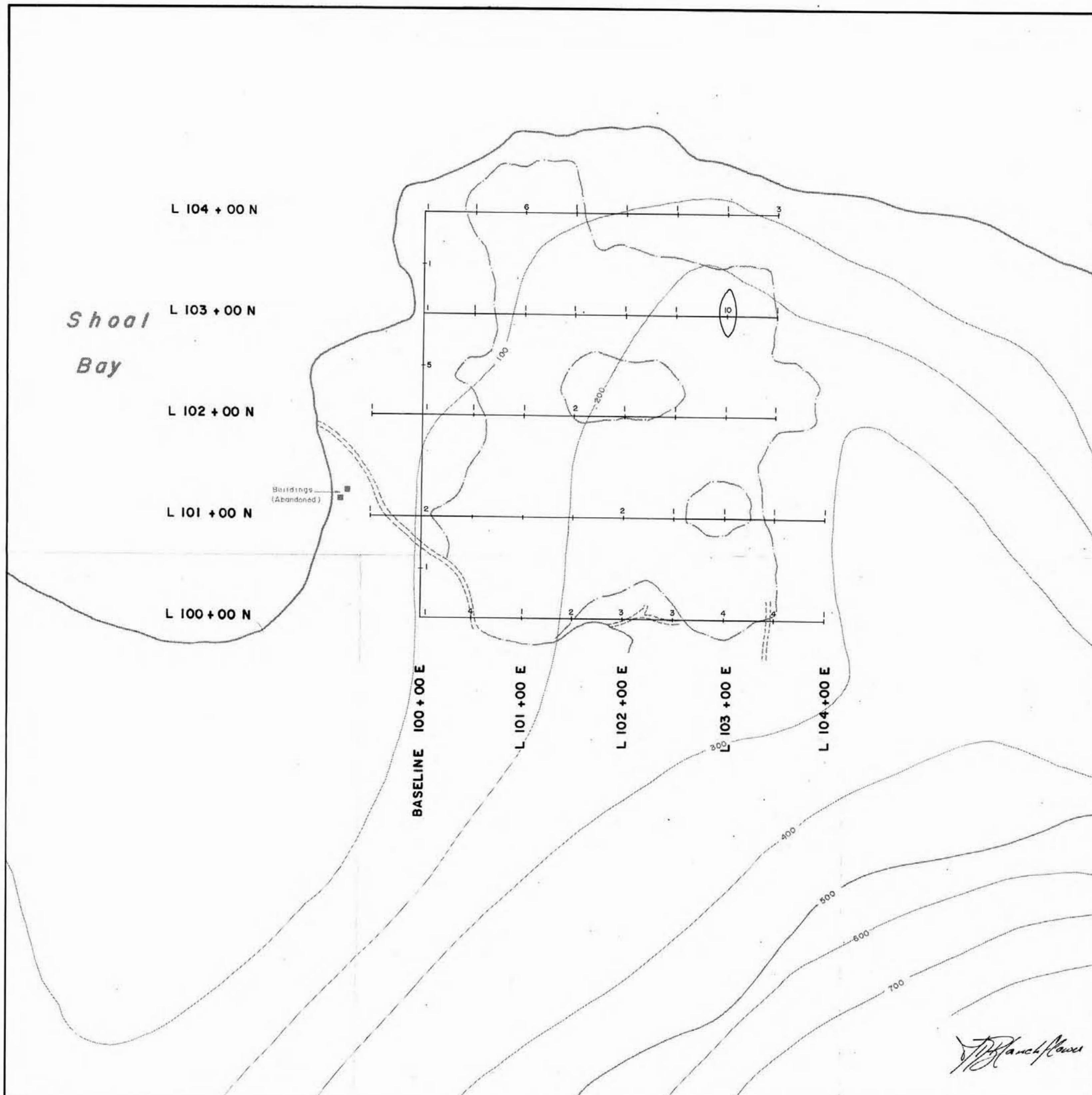

**LEGEND**

- Road
- Stream
- Topographic Contour Lines (100 ft. Interval)
- Claim Post, Unsurveyed Claim Boundary
- Logged Area
- Grid Line
- Soil Sample Station; Molybdenum (p.p.m.)

Contour Lines: Molybdenum (p.p.m.)

GEOLOGICAL BRANCH  
ASSESSMENT REPORT

17,274  
Part 4 of 4

SCALE  
1 : 2500

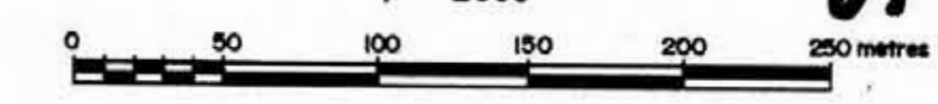

To accompany a report by J.D. Blanchflower

**MINOREX CONSULTING LTD.**  
GEOLOGICAL CONSULTANTS, VANCOUVER, B.C.

**REA GOLD CORPORATION & VERDSTONE GOLD CORPORATION**  
VANCOUVER, BRITISH COLUMBIA

**SOIL GEOCHEMICAL PLAN**  
**MOLYBDENUM (p.p.m.)**  
STUMP RANCH CLAIM  
WHITE PINE (EAST THURLOW) PROPERTY  
VANCOUVER MINING DIVISION, B.C.

Technical work by:	Dwayne M. Windsor	N.T.S.:	92 K / 6 W
Drawn by:	B. McLEOD	Scale:	1 : 2500
Date:	November 30, 1987	Figure No.:	25

*J.D. Blanchflower*



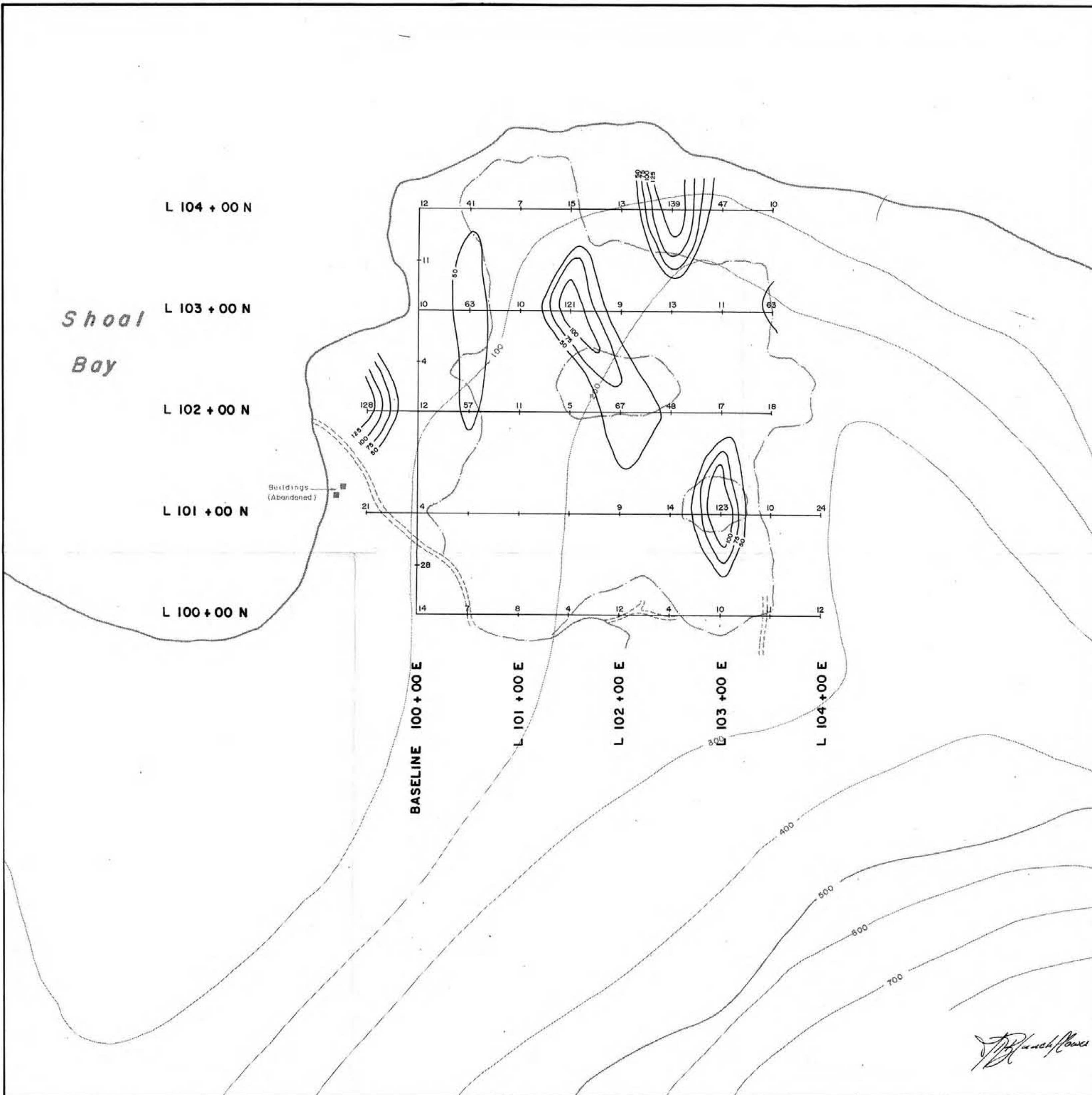

**LEGEND**

- Road
- Stream
- Topographic Contour Lines (100 ft. Interval)
- Claim Post, Unsurveyed Claim Boundary
- Logged Area
- Grid Line
- Soil Sample Station; Lead (p.p.m.)

Contour Lines : Lead (p.p.m.)

**GEOLOGICAL BRANCH ASSESSMENT REPORT**

**17,274**

**Part 9 of 4**

**SCALE**

1 : 2500

To accompany a report by J.D. Blanchflower

**MINOREX CONSULTING LTD.**  
GEOLOGICAL CONSULTANTS, VANCOUVER, B.C.

**REA GOLD CORPORATION & VERDSTONE GOLD CORPORATION**  
VANCOUVER, BRITISH COLUMBIA

**SOIL GEOCHEMICAL PLAN**  
**LEAD (p.p.m.)**  
STUMP RANCH GRID  
WHITE PINE (EAST THURLOW) PROPERTY  
VANCOUVER MINING DIVISION, B.C.

Technical work by:	Dwayne M. Windsor	N.T.S.:	92 K / 6 W
Drawn by:	B. McLEOD	Scale:	1 : 2500
Date:	November 30, 1987	Figure No.:	26

*J.D. Blanchflower*

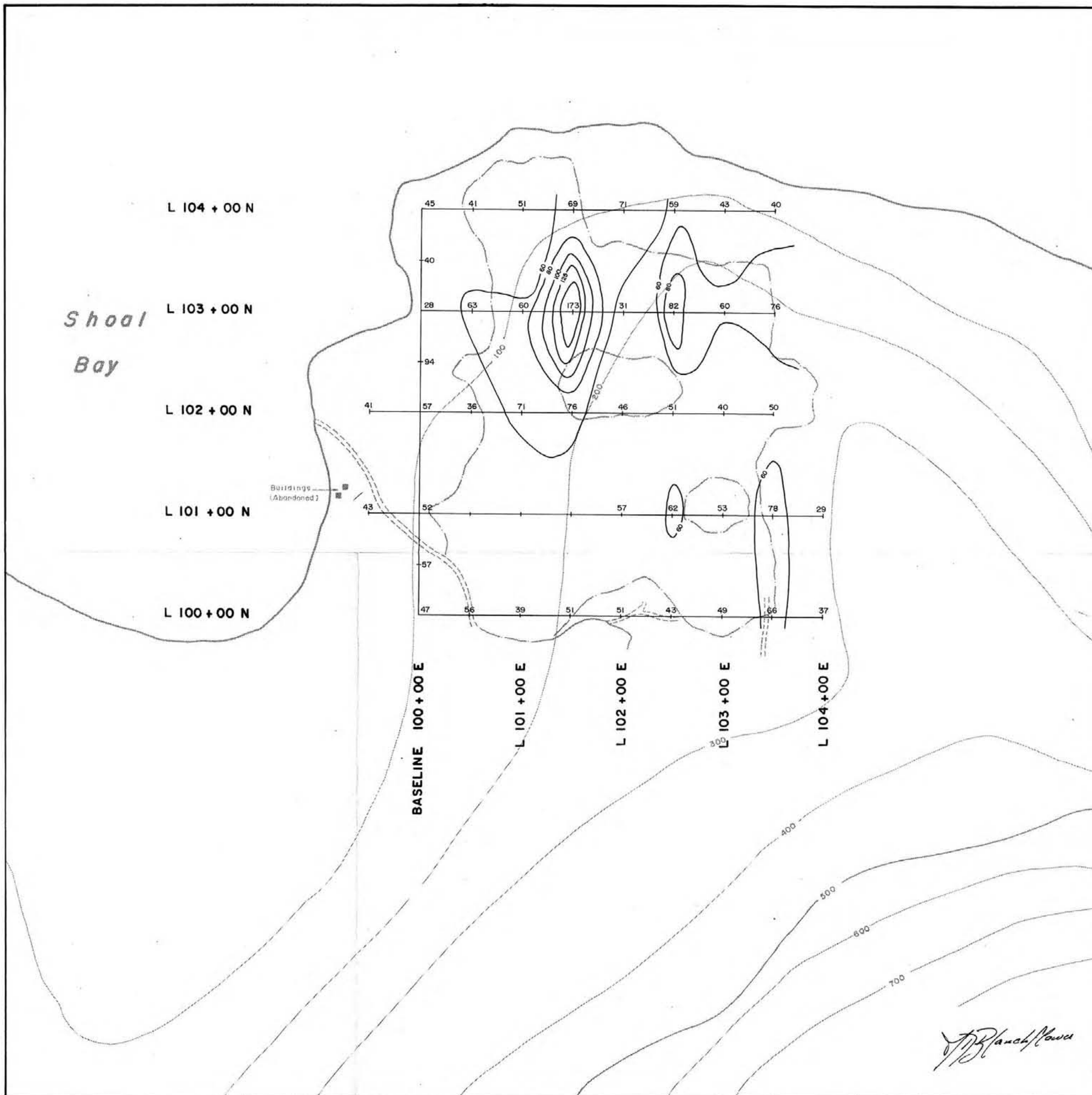

**LEGEND**

- Road
- Stream
- Topographic Contour Lines (100 ft. Interval)
- Claim Post, Unsurveyed Claim Boundary
- Logged Area
- Grid Line
- Soil Sample Station; Zinc (p.p.m.)

Contour Lines: Zinc (p.p.m.)

**GEOLOGICAL BRANCH  
ASSESSMENT REPORT**

100  
125  
150

**17,274**

**Part 4 of 4**

SCALE

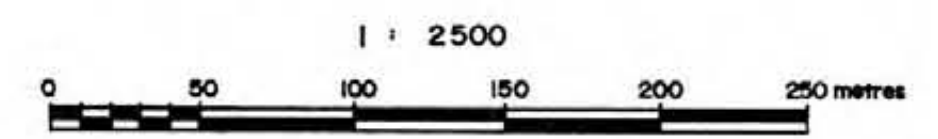

To accompany a report by J.D. Blanchflower

**MCI** MINOREX CONSULTING LTD.  
GEOLOGICAL CONSULTANTS, VANCOUVER, B.C.

**REA GOLD CORPORATION &  
VERDSTONE GOLD CORPORATION**  
VANCOUVER, BRITISH COLUMBIA

**SOIL GEOCHEMICAL PLAN  
ZINC (p.p.m.)  
STUMP RANCH CLAIM  
WHITE PINE (EAST THURLOW) PROPERTY  
VANCOUVER MINING DIVISION, B.C.**

Technical work by:	Dwayne M. Windsor	N.T.S.:	92 K / 6 W
Drawn by:	B. McLEOD	Scale:	1 : 2500
Date:	November 30, 1987	Figure No.:	27

*J.D. Blanchflower*

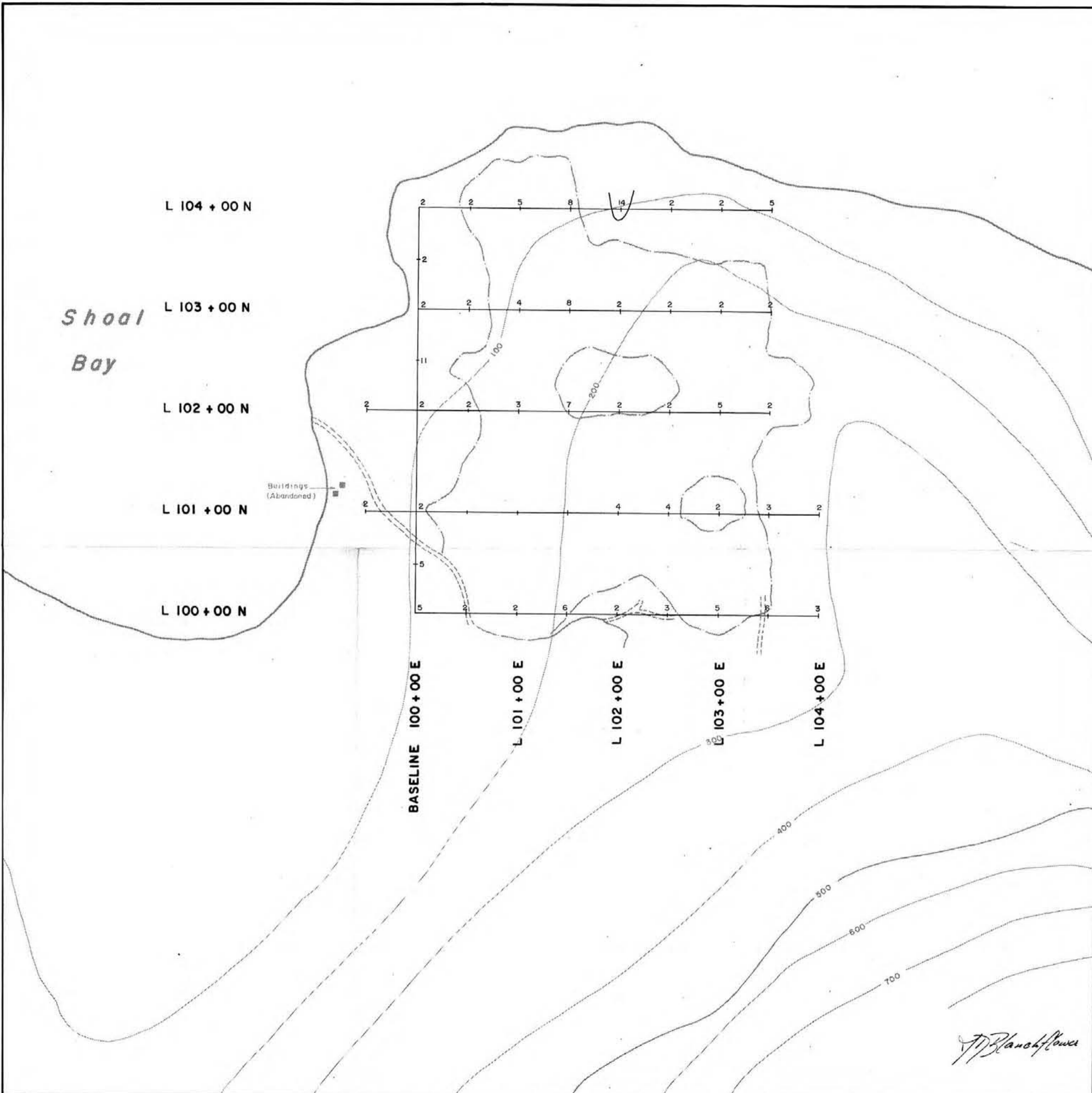

— LEGEND —

- Road
- Stream
- Topographic Contour Lines (100 ft. Interval)
- Claim Post, Unsurveyed Claim Boundary
- Logged Area
- Grid Line
- Soil Sample Station; Arsenic (p.p.m.)

Contour Lines: Arsenic (p.p.m.)

GEOLOGICAL BRANCH  
ASSESSMENT REPORT

17,274  
Part 4 of 4

SCALE

1 : 2500

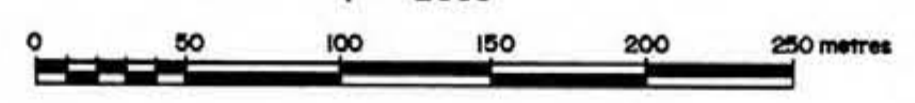

To accompany a report by J.D. Blanchflower

MINOREX CONSULTING LTD.  
GEOLOGICAL CONSULTANTS, VANCOUVER, B.C.

REA GOLD CORPORATION &  
VERDSTONE GOLD CORPORATION  
VANCOUVER, BRITISH COLUMBIA

SOIL GEOCHEMICAL PLAN  
ARSENIC (p.p.m.)  
STUMP RANCH CLAIM  
WHITE PINE (EAST THURLOW) PROPERTY  
VANCOUVER MINING DIVISION, B.C.

Technical work by:	Dwayne M. Windsor	N.T.S.:	92 K / 6 W
Drawn by:	B. McLEOD	Scale:	1 : 2500
Date:	November 30, 1987	Figure No.:	28

*J.D. Blanchflower*

Shoal Bay

L 104 + 00 N

L 103 + 00 N

L 102 + 00 N

L 101 + 00 N

L 100 + 00 N

BASELINE 100 + 00 E

L 101 + 00 E

L 102 + 00 E

L 104 + 00 E

L 105 + 00 E

Buildings  
(Abandoned)



LEGEND

- Road
- Stream
- Topographic Contour Lines (100 ft. Interval)
- Claim Post, Unsurveyed Claim Boundary
- Logged Area
- Grid Line

Instrumentation: Barringer GM 122 Magnetometer  
Seintrex MBS-2 Magnetometer Base Station

Base Station Location: Shoal Bay Lodge

Base Station Value: 56080 gammas

Datum Subtracted: 56000 gammas

Line Spacing: 100 metres

Station Interval: 25 metres

Contour Interval: 200 gammas

Forced Reading: \*

Magnetic Low:

17,274  
 Part 4 of 4

SCALE

1 : 2500



To accompany a report by J. D. Blanchflower

MINOREX CONSULTING LTD.  
GEOLOGICAL CONSULTANTS, VANCOUVER, B.C.

REA GOLD CORPORATION &  
VERDSTONE GOLD CORPORATION  
VANCOUVER, BRITISH COLUMBIA

**GEOPHYSICAL PLAN  
GROUND MAGNETICS**  
STUMP RANCH GRID  
WHITE PINE (EAST THURLOW) PROPERTY  
VANCOUVER MINING DIVISION, B.C.

Technical work by:	Dwayne M. Windsor	N.T.S.:	92 K / 6W
Drawn by:	B. McLEOD	Scale:	1 : 2500
Date:	November 30, 1987	Figure No.:	29

*J.D. Blanchflower*

GEOLOGICAL BRANCH  
ASSESSMENT REPORT

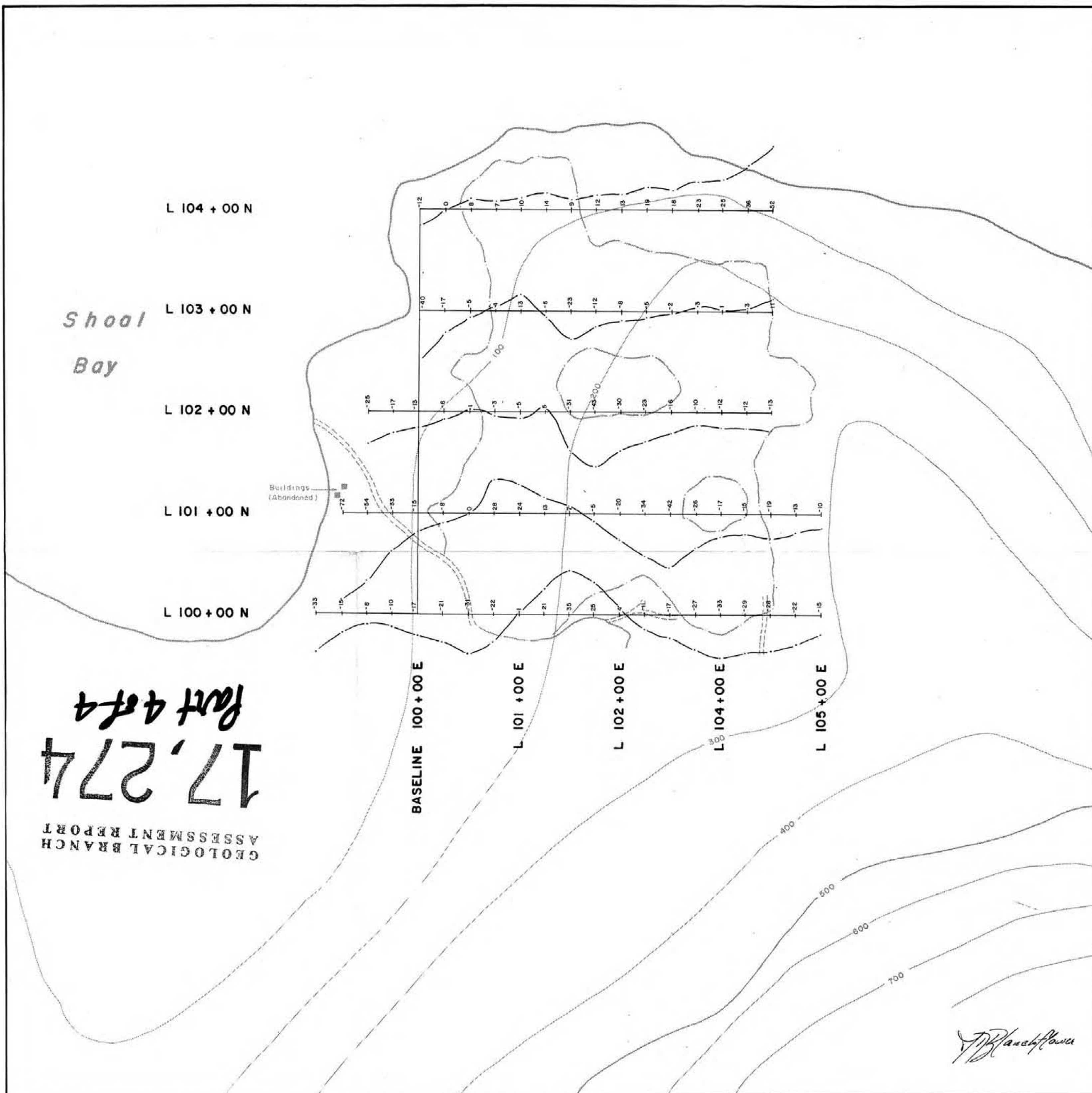

17,274  
part 4 of 4  
GEOLOGICAL BRANCH  
ASSESSMENT REPORT



LEGEND

- Road
- Stream
- Topographic Contour Lines (100 ft. Interval)
- Claim Post, Unsurveyed Claim Boundary
- Logged Area
- Grid Line

Instrumentation: Geonics EM-16  
 Transmitting Station: Seattle, Washington, U.S.A.  
 Transmitter Frequency: 24.8 KHz  
 Line Interval: 100 metres  
 Station Interval: 25 metres  
 Profile Scale: 1 cm = 20 %  
 Personnel: N. Martin  
 Survey Date: Oct. 24, 1987  
 Operator Facing: Northeast

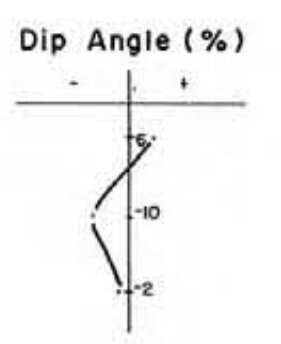

SCALE

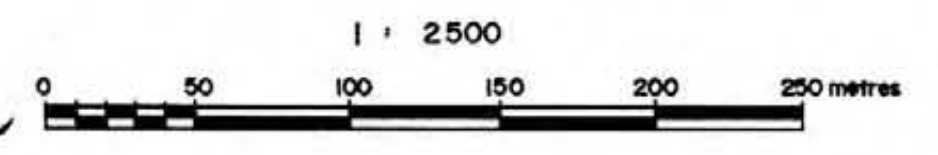

To accompany a report by J.D. Blanchflower

MINOREX CONSULTING LTD.  
GEOLOGICAL CONSULTANTS, VANCOUVER, B.C.

REA GOLD CORPORATION &  
VERDSTONE GOLD CORPORATION  
VANCOUVER, BRITISH COLUMBIA

**GEOPHYSICAL PLAN**  
**VLF - EM DIP ANGLE PLOT**  
STUMP RANCH GRID  
WHITE PINE (EAST THURLOW) PROPERTY  
VANCOUVER MINING DIVISION, B.C.

Technical work by:	Dwayne M. Windsor	N.T.S.:	92 K / 6 W
Drawn by:	B. McLEOD	Scale:	1 : 2500
Date:	November 30, 1987	Figure No.:	30

*J.D. Blanchflower*

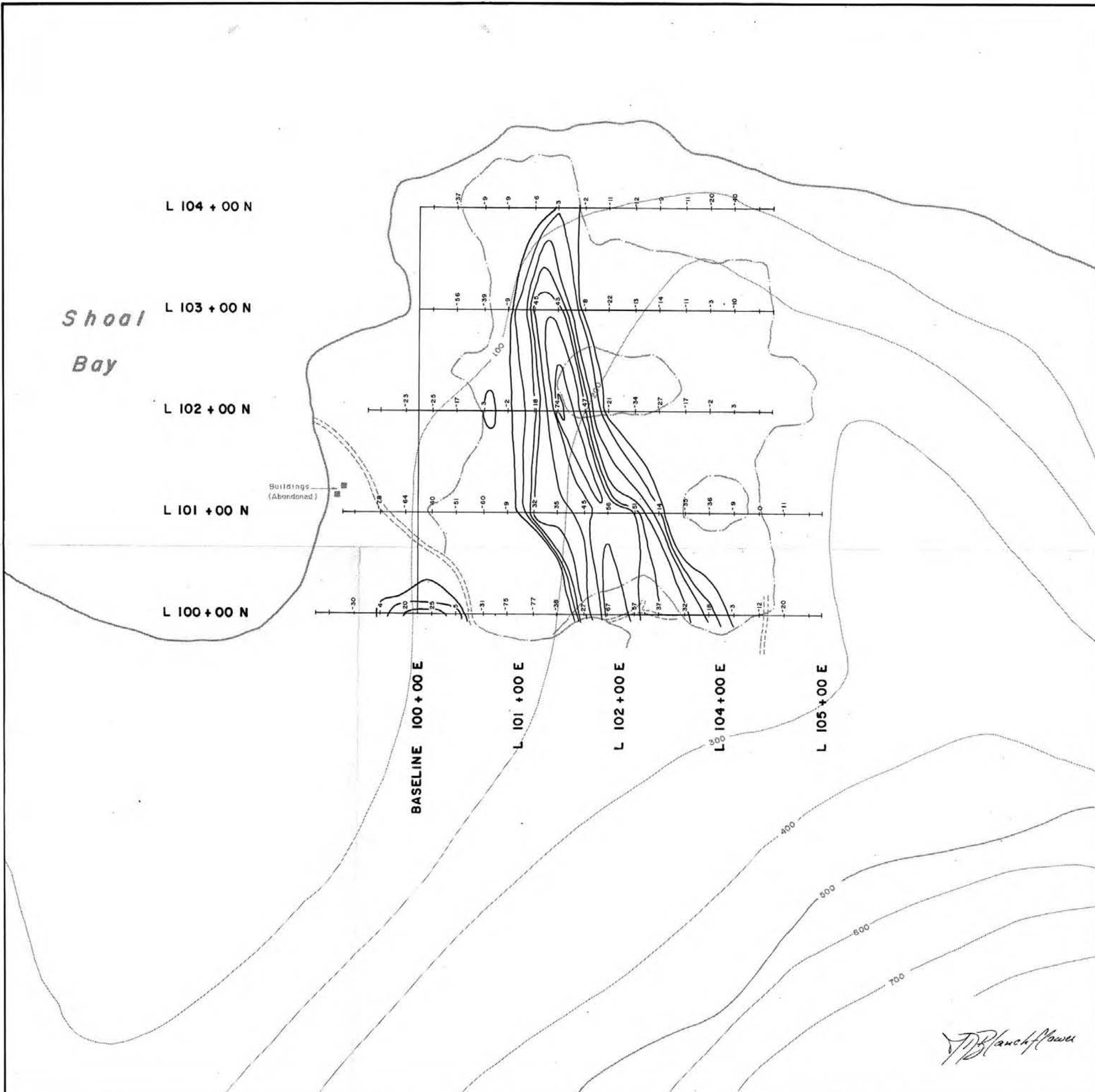

— LEGEND —

- Road
- Stream
- Topographic Contour Lines (100ft. Interval)
- Claim Post, Unsurveyed Claim Boundary
- Grid Line

Instrumentation: Geonics EM-16  
 Transmitter Station: Seattle, Washington, U.S.A.  
 Frequency: 24.8 KHz  
 Line Interval: 100 metres  
 Station Interval: 25 metres  
 Contour Interval: 5 Units  
 Personnel: N. Martin  
 Survey Dates: Oct. 24, 1987

GEOLOGICAL BRANCH  
 ASSESSMENT REPORT  
 Operator Facing: Northeast

**17,274** *Part 4 of 4*

— SCALE —

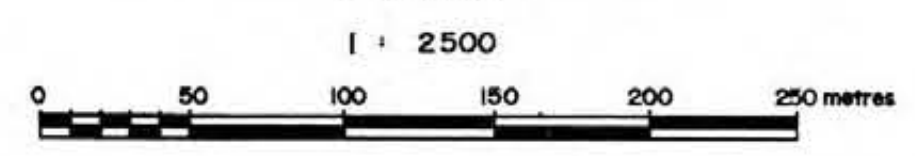

To accompany a report by J.D. Blanchflower

MINOREX CONSULTING LTD.  
 GEOLOGICAL CONSULTANTS, VANCOUVER, B.C.

REA GOLD CORPORATION &  
 VERDSTONE GOLD CORPORATION  
 VANCOUVER, BRITISH COLUMBIA

**GEOPHYSICAL PLAN**  
**V.L.F. FRASER PLOT**  
 STUMP RANCH GRID  
 WHITE PINE (EAST THURLOW) PROPERTY  
 VANCOUVER MINING DIVISION, B.C.

Technical work by:	Dwayne M. Windsor	N.T.S.:	92 K / 6 W
Drawn by:	B. McLEOD	Scale:	1 : 2500
Date:	November 30, 1987	Figure No.:	31