

ARIS SUMMARY SHEET

District Geologist, Nelson

Off Confidential: 89.04.12

ASSESSMENT REPORT 17579

MINING DIVISION: Greenwood

PROPERTY: Tel  
LOCATION: LAT 49 10 00 LONG 118 38 00  
UTM 11 5447048 380931  
NTS 082E02E

CLAIM(S): Tel 2, C.O.D.  
OPERATOR(S): Glendale Res.  
AUTHOR(S): Cummings, W.W.  
REPORT YEAR: 1988, 34 Pages

COMMODITIES

SEARCHED FOR: Gold, Silver

GEOLOGICAL

SUMMARY: The drilling area is underlain entirely by granodiorite, near the northerly contact of a Cretaceous Nelson batholith. Mineralization consists of quartz veins and silicified zones mineralized with pyrite, hematite, and rare galena and sphalerite. Wallrock alteration consists of feldspars altered to kaolin-sericite, and hematite is introduced.

WORK  
DONE: Drilling  
DIAD 904.0 m 10 hole(s); BQ ; AU, AG

RELATED  
REPORTS: 11925

LOG NO: 0714	RD.
ACTION:	
FILE NO:	

REPORT ON THE

FILMED

DIAMOND DRILLING PROGRAM

TEL 2 - C.O.D. PROPERTY  
JEWEL LAKE AREA  
GREENWOOD MINING DIVISION  
BRITISH COLUMBIA

LATITUDE 49 DEGREES 10 MINUTES NORTH  
LONGITUDE 118 DEGREES 38 MINUTES WEST  
MAP REFERENCE - NTS 82E2

**GEOLOGICAL BRANCH  
ASSESSMENT REPORT**

for

17,579

GLENDALE RESOURCES INC.  
515 - 837 WEST HASTINGS ST.  
VANCOUVER, B.C. V6C 1B6

by

W.W. CUMMINGS, P. ENG.  
BOX 57,  
NEW DENVER, B.C.

GOLD COMMISSIONER RECEIVED and RECORDED
JUL 11 1988
M.R. _____ \$ _____
GRAND FORKS, B.C.

June 30, 1988  
Houston, B.C.

## TABLE OF CONTENTS

	PAGE
INTRODUCTION	1
PROPERTY	1
LOCATION AND ACCESS	1
HISTORY	5
GEOLOGY AND MINERALOGY	6
DIAMOND DRILLING PROGRAM	7
SUMMARY OF RESULTS	7
CONCLUSION AND RECOMMENDATIONS	7
 <u>LIST OF ILLUSTRATIONS</u>	
LOCATION MAP (FIG. 1)	2
CLAIM MAP (FIG. 2)	3
PROPERTY PLAN	4
DIAMOND DRILLING SECTIONS	8-14
 <u>APPENDICES</u>	
DIAMOND DRILL LOGS - HOLES 2 TO 9	I
ASSAYS	II
CERTIFICATE	III

## INTRODUCTION

The Tel 2 Mineral Claim consists of twelve units enclosing but not including the C.O.D. Crown-granted claim south-west of Jewel Lake in the Greenwood area of B.C. (see fig. 2). Around 1900, a shaft was sunk seventy feet on a gold-bearing quartz vein on the C.O.D. vein. The grade and mineralization in this vein are much like the Jewel (Dentonia) vein four thousand feet to the east, which has been traced for nine thousand feet, and has produced over 120,000 tons of ore. The Jewel vein is on the Dentonia Resources Ltd. property.

The writer has examined the property following work in 1983, and following work in 1986 which traced the vein on to the Tel 2 Claim. The length and gold-silver content of the vein and the discovery of other veins seemed to warrant further work, and a diamond drilling program was recommended by the author.

This report has been prepared for Mr. Carson, President of Glendale Resources, Inc. following completion of the program.

## PROPERTY

The property consists of the Tel 2 Claim, comprising 12 units and the C.O.D. Crown-granted claim. The claims are combined for this program by an agreement between Glendale Resources Inc. and Bear Lake Resources Ltd.

## LOCATION AND ACCESS

The Tel 2 Claim is located south-west of Jewel Lake, seven miles north-east of Greenwood, B.C. A good paved road connects Highway 3 just north of Greenwood to Jewel Lake and the access roads turn north off the Jewel Lake road 1/2 mile before Jewel Lake near the Dentonia Mines road.

The property is well timbered with abundant outcrop, and all the showings are accessible by truck road. A small creek crosses the north-east corner of the claim. The elevation at the C.O.D. shaft is about 3975 feet above sea level.

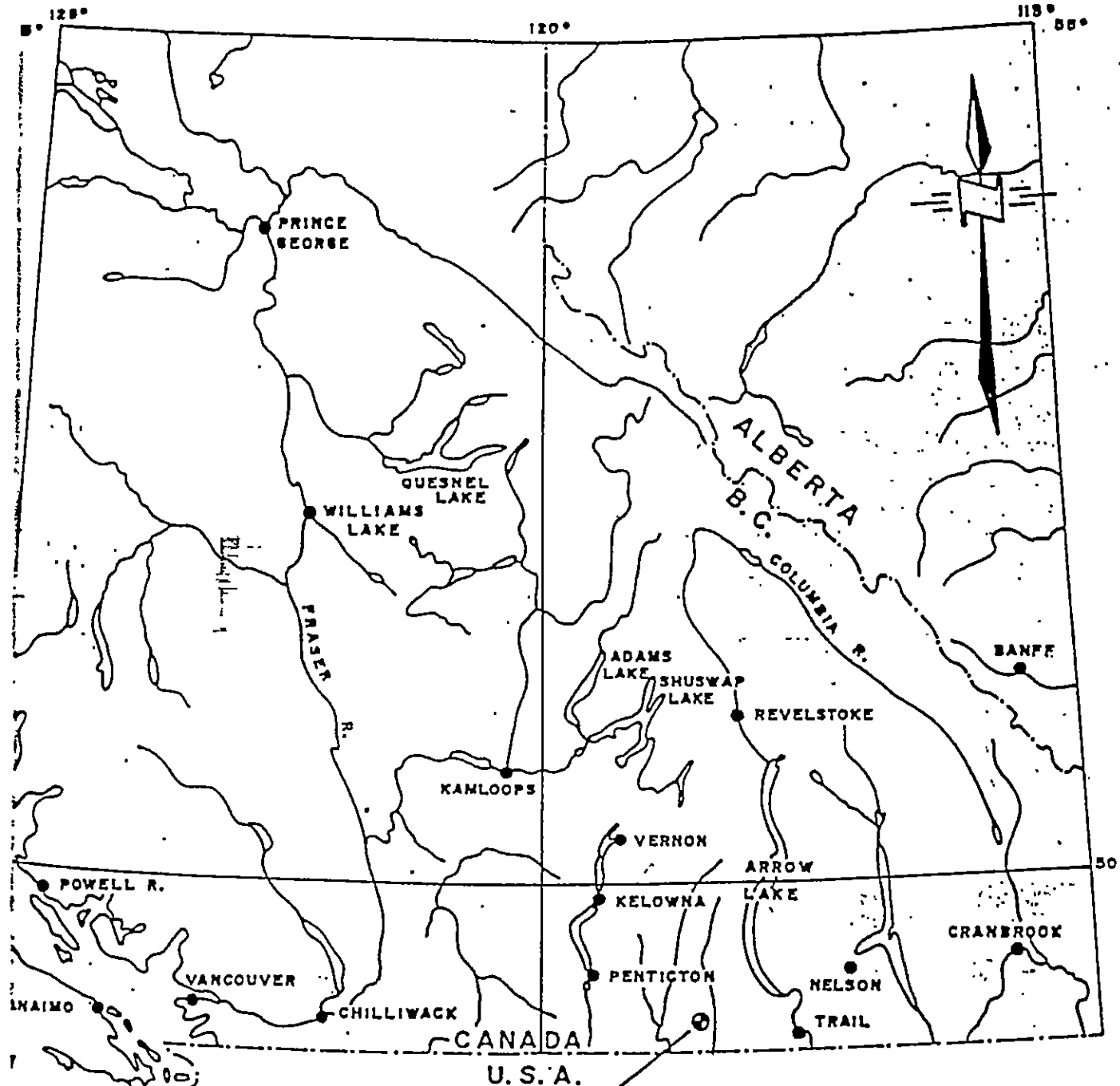

PROPERTY  
LOCATION

FIG. ①

GLENDALE RESOURCES LTD	
LOCATION MAP	
TEL 2 PROPERTY	
GREENWOOD AREA	
Scale 1" = 80 mi. (1:5,000,000)	WWC Oct. 1987

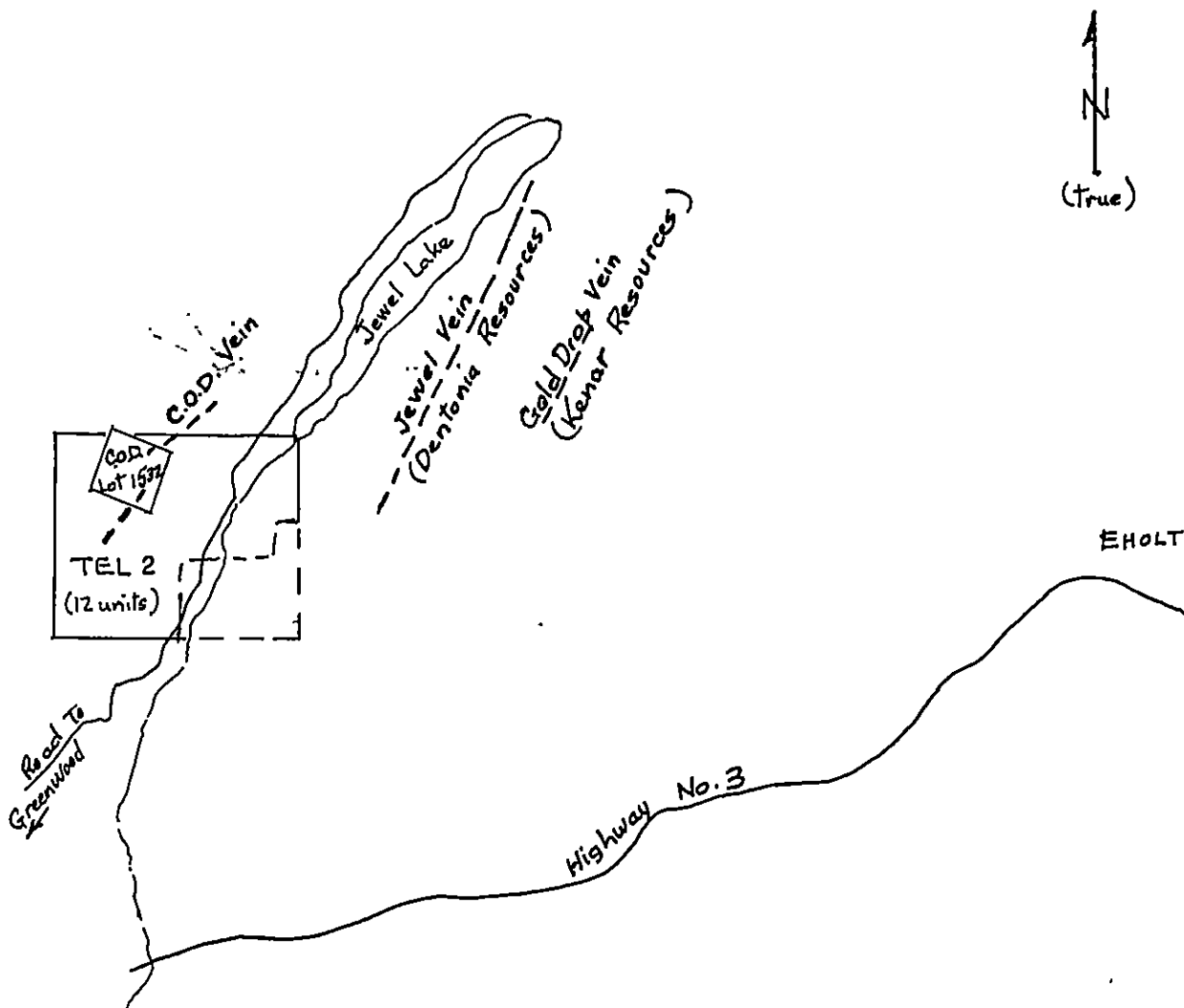

FIG. ②

GLENDALE RESOURCES INC.

TEL 2 PROPERTY  
AND  
VEINS IN THE JEWEL LAKE  
AREA- NEAR GREENWOOD.

Scale: 1:50000

W.W.C.

Oct/87

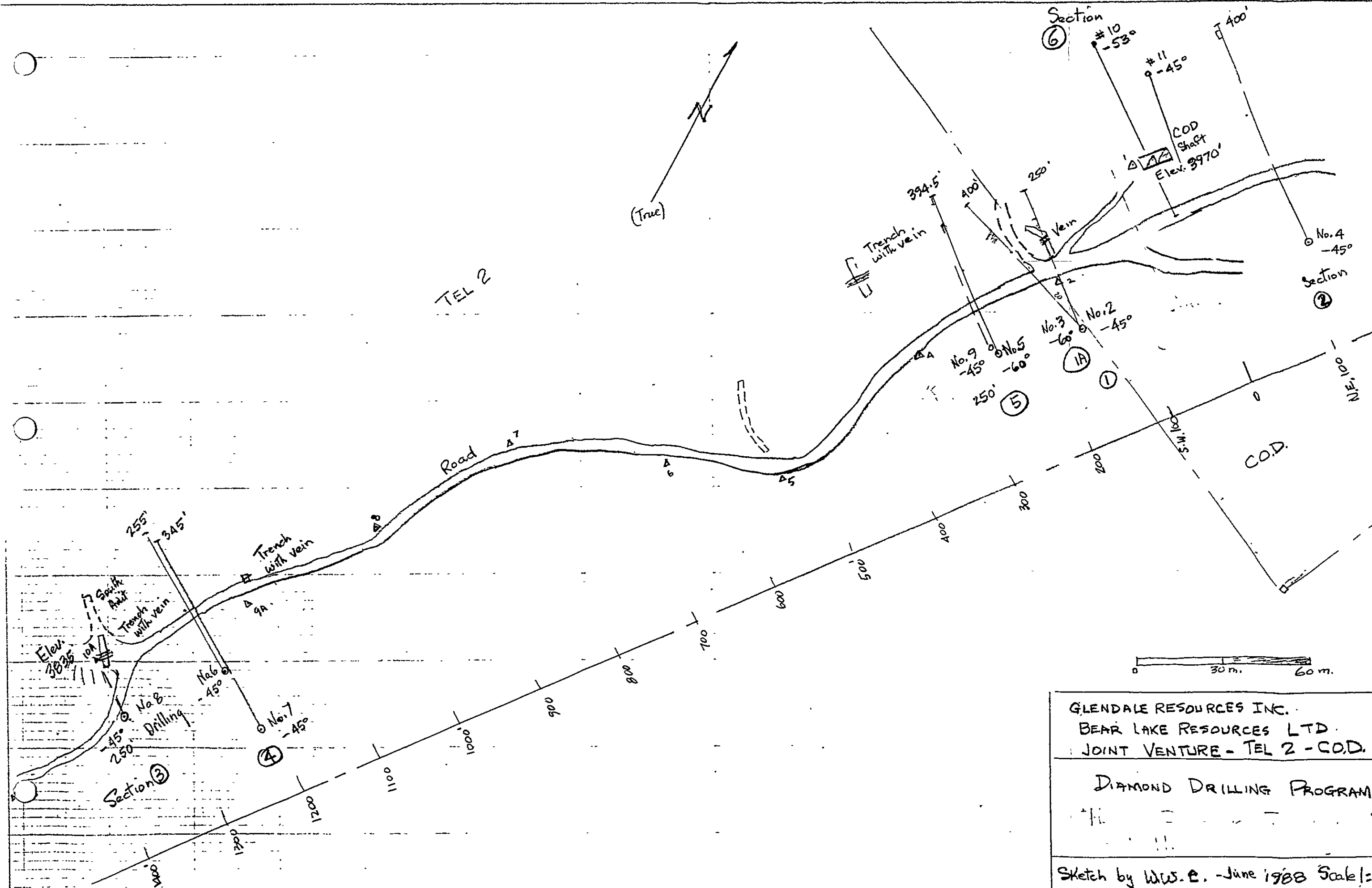

GLENDALE RESOURCES INC.  
 BEAR LAKE RESOURCES LTD.  
 JOINT VENTURE - TEL 2 - C.O.D.  
  
 DIAMOND DRILLING PROGRAM  
  
 Sketch by W.W.E. - June 1988 Scale 1:1200

## HISTORY

Gold was discovered in the area in 1895, and the Jewel vein first produced in 1898. Further production from the Jewel vein by various operators continued during the First World War, from 1934 to 1946 and, most recently, from the Denero Grande shaft of Colt Resources (now Dentonia Resources Ltd.). Total production from the Jewel vein system was reported by E.O. Chisholm (July, 1983) as 128,383 tons containing 37,992 ounces of gold and 219,429 ounces of silver.

On the C.O.D. property, a shaft was sunk 70 feet on the main vein, and other trenches in the area were opened by trenches and pits. No production was recorded. The shaft was sampled in 1904 and again in 1935, giving values from 0.50 to 0.75 oz. Au per ton across the well-mineralized part of the vein. In 1935 an assay was reported from a lower tunnel which has not been found.

In 1983, the C.O.D. shaft was pumped out and sampled for a report for Glendale Resources Inc. by E.O. Chisholm, P. Eng. Two short adits were collared, roads were constructed to the showings, and some trenching was done. In June, 1986, trenching was done on the C.O.D. vein strike, tracing it onto the Tel 2 claim to the south. The showings and workings were picked up with respect to the claim boundaries by a transit and chain survey.



GEOLOGY AND MINERALOGY

The property is underlain entirely by granodiorite, part of a Nelson batholith which extends south toward the Phoenix camp. Older sedimentary and volcanic rocks lie to the north-east. The granodiorite is cut by dykes ranging from pulaskite porphyry to dioritic and more basic dykes, some of which are post-ore.

The Jewel vein 4000 feet east of the C.O.D. vein is a strong structure which crosses from the granodiorite into the older rocks and has been traced for about 9000 feet. The strike is north easterly, and the dip varies from 30 to 60 degrees to the east. The width varies from 2 to 16 feet, including splits, and the alteration envelope varies from a few inches to several feet. In the Dentonia area, the alteration bleaches the mafic minerals and shows as a greenish talc-sericite-pyrite zone. The C.O.D. vein is similar and parallel in strike, but dips steeply to the west.

The Jewel vein is mainly quartz, with some calcite and pyrite. Precious metal values increase where galena, sphalerite, chalcopryite and tellurides are found. Mineralization in the C.O.D. shaft has been reported to be the same, and the vein in the shaft is 4 feet wide. Previous samples reported 0.5 to 0.75 oz. Au per ton over 2.5 feet, but Chisholm (1983) reports an average of 0.3 oz. Au per ton over 4 feet. This is probably a better estimate of a mining grade.

In the recent trenching on the Tel 2 Claim, banded chalcedonic quartz was found, indicating epithermal vein formation. Gold values are reported from this quartz, a grab sample taken by J. Carson having assayed 0.608 oz. Au and 3.38 oz. Ag per ton. The trenches are shown on the accompanying plan. The relationship of the epithermal-type quartz to the C.O.D. vein is not known but it is found along strike.

Old pits found 1000 feet north-west of the C.O.D. shaft indicate at least two parallel veins on the Tel 2 Claim. The extent and grade of the veins are not known, and the pits have not been surveyed as to location.

DIAMOND DRILLING PROGRAM

In January 1988 the diamond drilling program began, and the holes were drilled as shown on the property plan which follows. The contractor was Edward A. Carson of Grand Forks. Total footage drilled was 2966 feet, and core size was BQ wireline. Core was stored on the property, after logging by the author, W.W. Cummings, of the first holes (2 to 9). Two holes (10 and 11) were drilled at the end of the program near the C.O.D. shaft. These holes were sampled by Mr. Carson and assay results are shown on the drilling sections.

SUMMARY OF RESULTS

The vein on which the C.O.D. shaft was sunk could not be traced in the diamond drill holes. The best assay was Sample No. 35744 - 2.5 feet at 0.216 oz. Au per ton and 2.53 oz. Ag per ton in D.D.H. #11 - a few feet north of the shaft.

The pink chalcedonic quartz zone which contained 0.6 oz. Au per ton in a grab sample at the south end of the showings was found in all holes along strike, but did not contain appreciable precious metals. Mineralization consisted of hematite and pyrite, with none of the galena, sphalerite or tellurides which accompany good precious metal assays.

CONCLUSION AND RECOMMENDATIONS

The results of the diamond drilling program indicate that the C.O.D. vein on the Tel 2 and C.O.D. Claims does not contain mineable amounts of precious metals, and no further work is recommended.

The remainder of the property does have other veins and their potential should be examined by carrying out a geophysical survey. Preliminary estimates indicate that the cost would be approximately \$20,000.



Signed,

A handwritten signature in cursive script, appearing to read "W.W. Cummings".

W.W. Cummings, P. Eng.

Section 150' South of C.O.D. Shaft

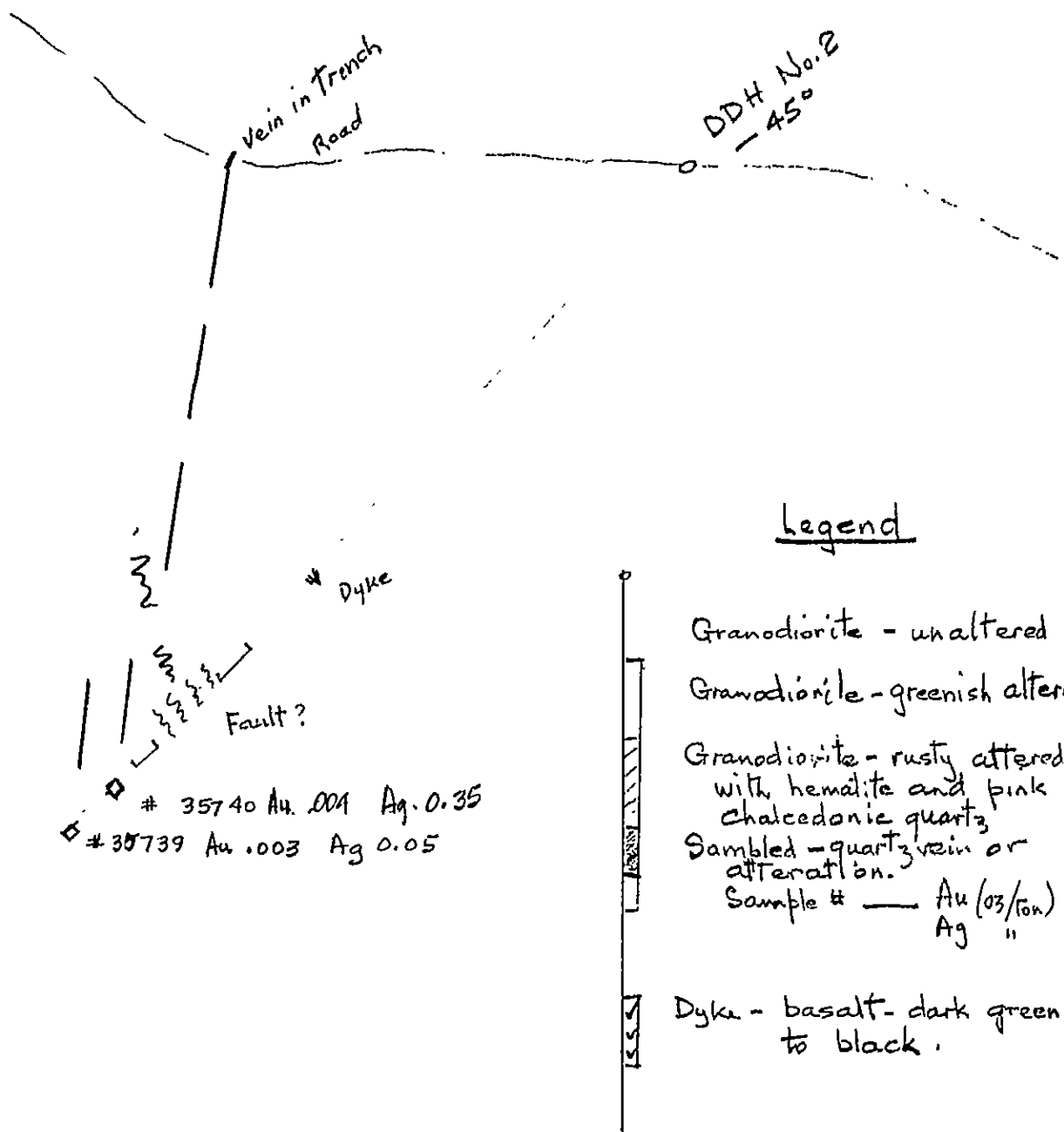

Legend

- Granodiorite - unaltered
- Granodiorite - greenish altered
- Granodiorite - rusty altered with hematite and pink chalcedonic quartz
- Sampled - quartz vein or alteration.  
Sample # — Au (oz/ton)  
                  "                  Ag " "
- Dyke - basalt - dark green to black.

GLENDALE RESOURCES INC  
Tel 2 - C.O.D. Project.  
D.D.H. Section - Hole No. 2  
Scale 1" = 40' Mar/88 WWC

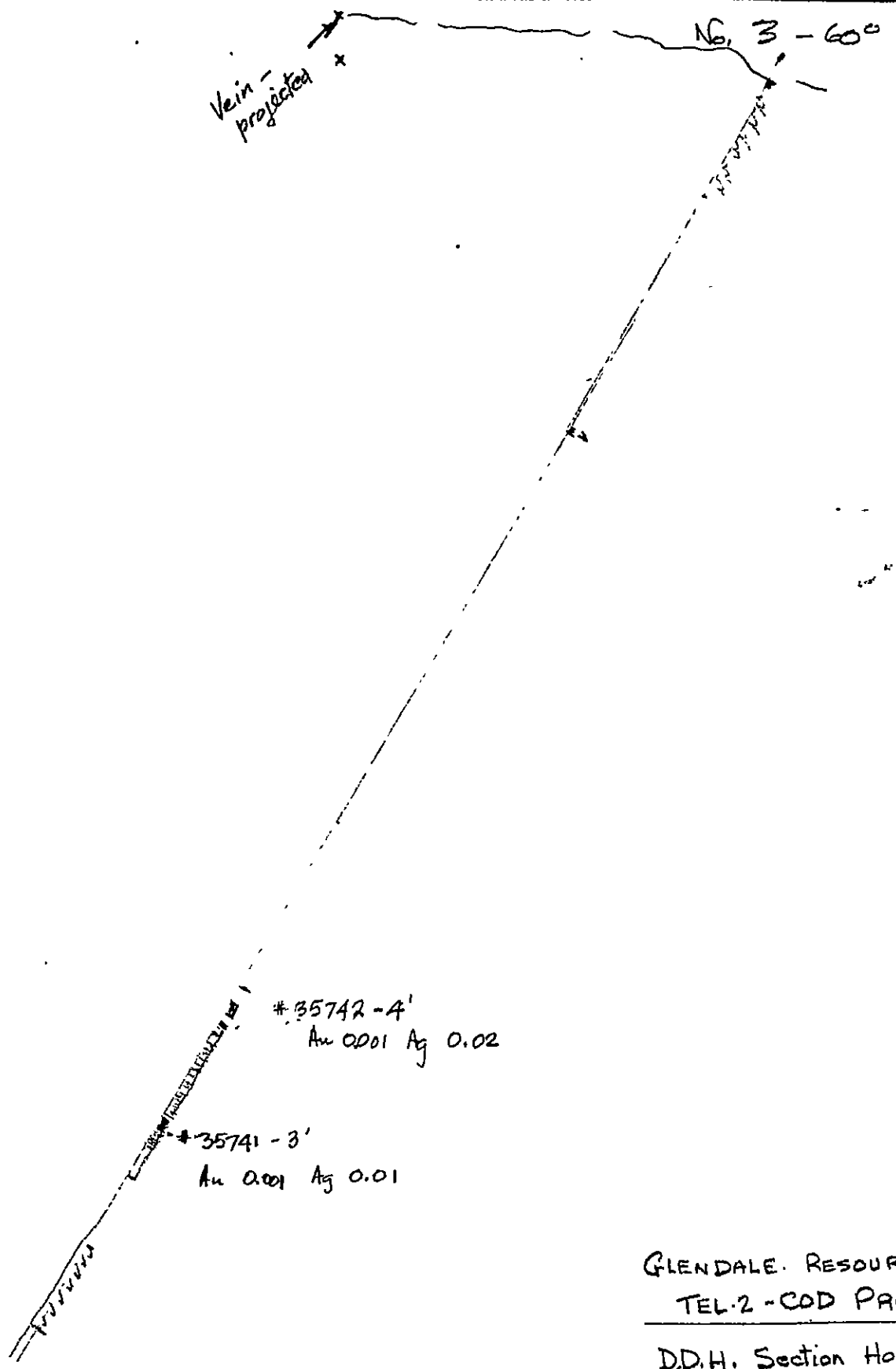

Vein  
projected x

N6, 3 - 60°

#35742 - 4'  
Au 0.001 Ag 0.02

#35741 - 3'  
Au 0.001 Ag 0.01

GLENDALE RESOURCES INC.  
TEL-2 - COD PROJECT

D.D.H. Section Hole No. 3

Scale 1" = 40' WWC  
(Mar/88)

Section # (1A)

Section No. 2 - 100' N. of C.O.D. Shaft.

El. 395

Vein - projected from C.O.D. shaft

DDH - 45° 180' (or Vein + 15')  
(road)

DDH # 45° 350" (vein + 15')

Not drilled

Sample # 24939 - 3'  
Au. 0.001 Ag 0.01

30.15

Dyke

Sample # 24940 - 1'  
Au. 0.003 Ag 0.01

Sample # 24941 - 6'  
Au 0.001 Ag 0.01

GLENDALE RESOURCES  
Tel 2 - COD Project  
DDH. Section No. 2  
Scale 1" = 40' W.W.C.  
Revised Mar/88

Section No. 3 - at South Adit

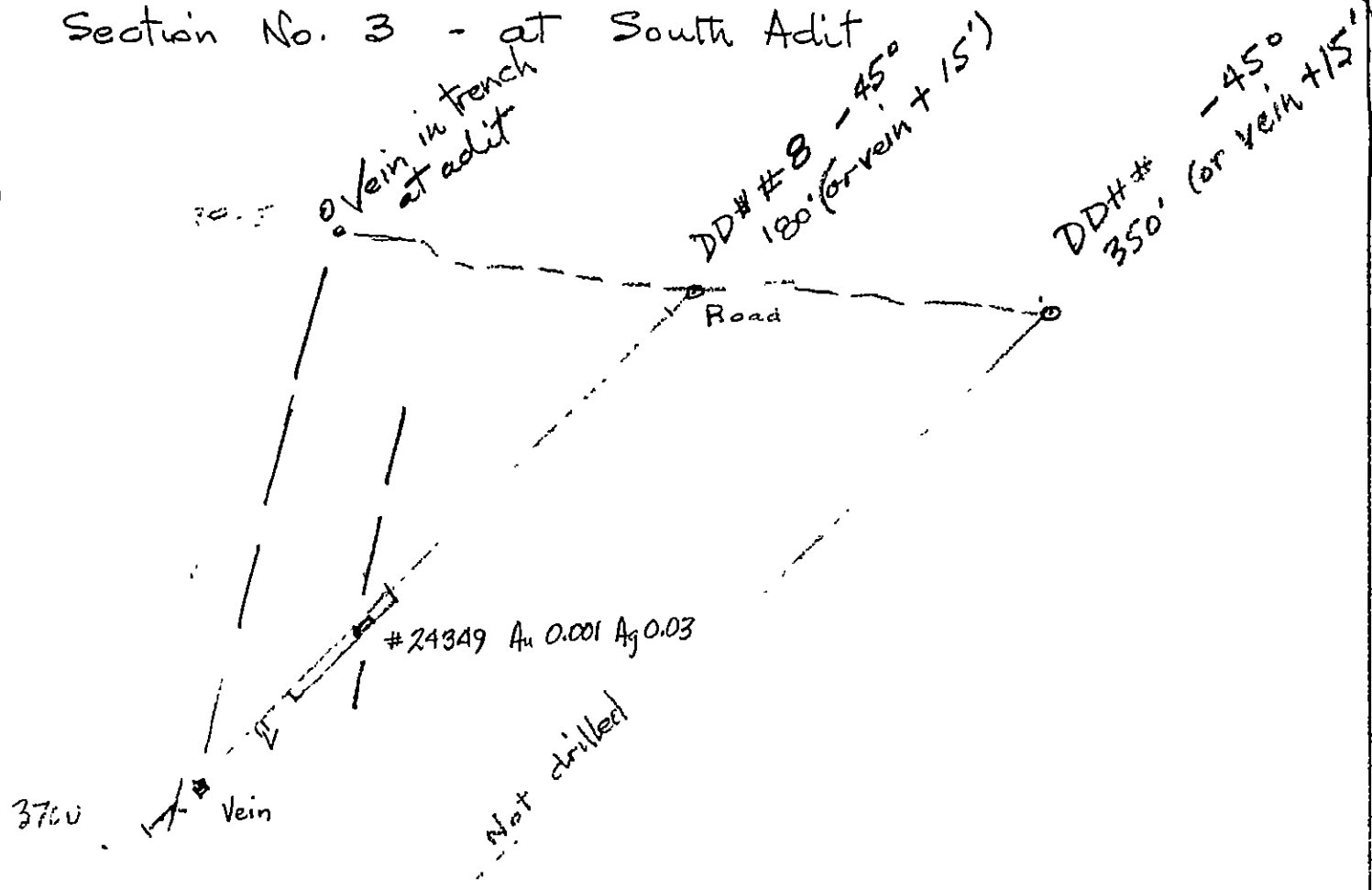

Section # 3

GLENDALE RESOURCES  
 TEL 2 - C.O.D. Project  
 DDH. Section No. 3  
 Scale 1" = 40' W.W.R.  
 Dec 1987  
 Revised Mar/88

Section No. 4 - 100' N. of South Adit.

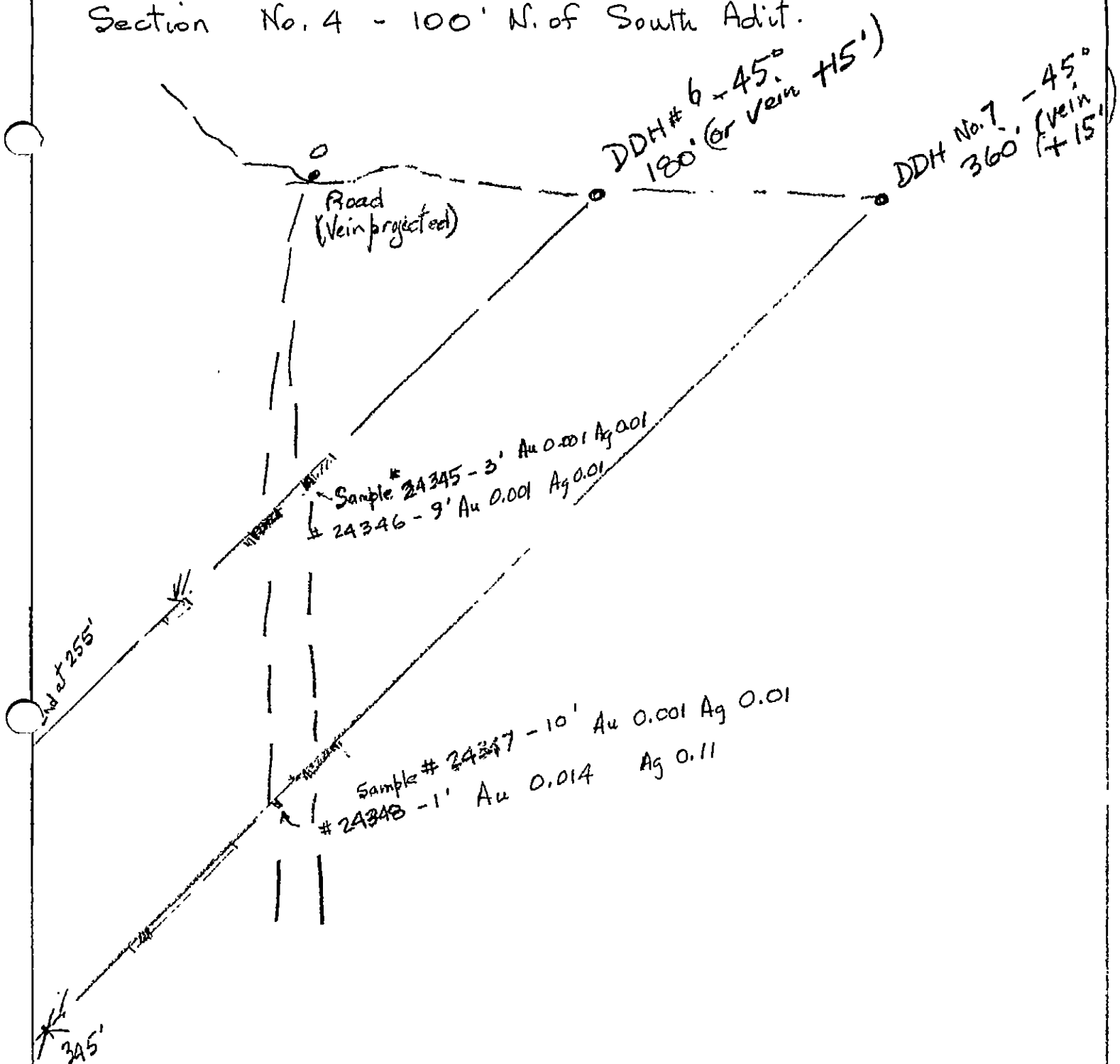

Section # 4  
 GLENDALE RESOURCES INC.  
 TEL 2 - COD PROJECT  
 D.D.H. Section No. 4  
 Scale 1" = 40' WWC.  
 Dec/87

Vein projected  
200' S. of COD  
Shaft

DDH #5  
-60°

#9  
-45°

Dyke

#24350 - 3.5'  
Au 0.021 Ag 0.29

#35731 - 4'  
Au 0.001 Ag 0.06

#35732 - 2'  
Au 0.001 Ag 0.02

Sample No  
24342 - 5' Au 0.007 Ag 0.08

24343 - 2' Au 0.002 Ag 0.05

24344 - 5.5' Au 2.001 Ag 0.04

Lost water in open cavity  
End of hole - 394.5'

GLENDALE RESOURCES INC  
TEL 2 - C.O.D. Project  
D.D.H Section - Hole No. 5  
Scale 1" = 40' W.W.C.

Section # (5)



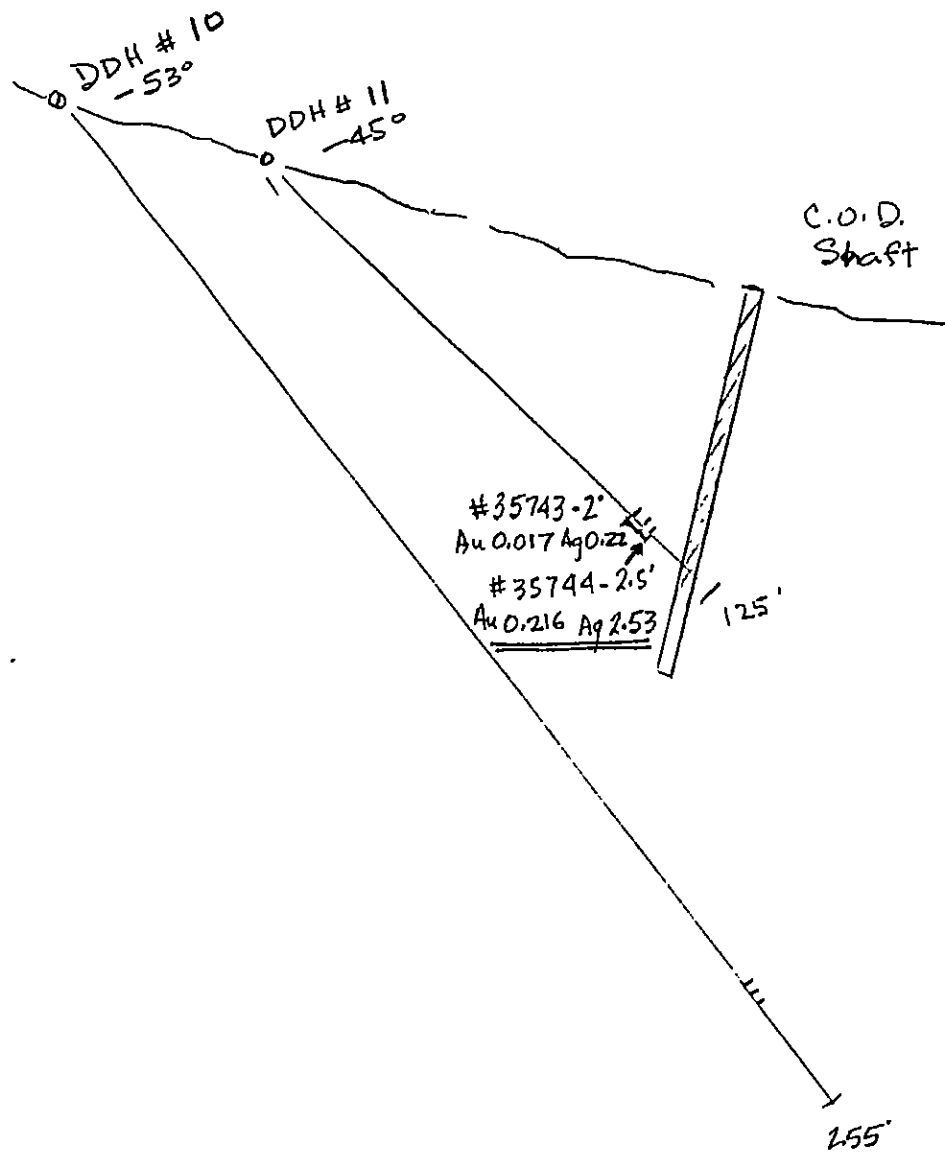

Section No. 6

GLENDALE RESOURCES INC

TEL 2 - COD. Project

DD.H Section - Holes 10 & 11

Scale 1" = 40'

(From a section drawn by)  
J.W. Carter

GLENDALE - BEAR LAKE JOINT VENTURE

DIAMOND DRILL LOG.

Property : TEL 2- C.O.D.  
 Hole No. : 2 (No.1 not drilled)  
 Date drilled : Jan-Feb.1988  
 Logged by : W.W.Cummings

Location: N.150'S.W. of C.O.D.Shaft  
 S.  
 Bearing : N 50° W.  
 Dip ; -45°  
 Length : 250'

Footage	Description	Assays					
		From	To	Au (oz/ton)	Ag %	Pb %	Zn %
00-							
-13	Casing						
-157	Granodiorite-gray-white with mafic minerals altered to green-black chlorite.Epidote-green alteration most common near fractures.Basalt (dark green, fine grained) at 133'.						
-164	Altered Granodiorite(Gd.). Abrupt change to greenish decomposed Gd.-feldspars altered to kaolin-sericite.Hematite (hem.) staining incr. from 162'						
-187	Mud seam reported-1' of crushed rock in rusty mud recovered. Probable fault zone.						
-195	Altered Gd.- as 157- 164'.						
-198	Gd.-unaltered.						
-201	Altered Gd.-with 6" of quartz fragments in a rusty matrix. #35740 Sample	198	201	.004	.35		
-214	Gd.-with epidotic bands at 208-209'.						
-216	Silicified zone with quartz stringers at 50° to core-carbonate and pyrite disseminated and in the veins. Sample # 35739	214	216	0.003	0.05		
-250	Gd.-unaltered except hem.epidote bands 217' to 218'. End of hole.(Recovery good except 164-187'-3%)						

GLENDALE - BEAR LAKE JOINT VENTURE

DIAMOND DRILL LOG.

Property : TEL 2- C.O.D.

Location: ~~N.~~ 150 ' S.W.of C.O.D.shaft

Hole No. : 3

~~S.~~

Date drilled : Jan-Feb.1988

Bearing : N.70°W.

Logged by : W.W.Cummings.

Dip ; -60°

Length : 400'

Footage	Description	Assays				
		From	To	Au	Ag	Pb Zn
0				(oz/ton)	%	%
-8	Casing					
-43	Gd.- Highly fractured.					
-292	Gd.-mainly unaltered-with narrow epidotic bands usually at small angles to the core.12 "dyke (basalt) at 117'.					
-352	Gd.altered greenish.Hematite alteration with quartz stringers,l.carb.-py.Sample # 35742	296	300	.001	.02	
	Rusty quartz with hematite 313-342,with quartz-hematite, open cavities 334-337'Sample # 35741	334	337	.001	.01	
	Greenish altered Gd.342 -352'.					
-374	Gd.-mainly unaltered.					
-400	Dyke- dk.green to black basalt dyke. Contact h. fractured- probably at a low angle to the core. Grading to a lighter colour,but probably still dyke at 400'. End of hole.					



GLENDALE - BEAR LAKE JOINT VENTURE

DIAMOND DRILL LOG.

Property : TEL 2- C.O.D.  
 Hole No. : 5  
 Date drilled : Jan.-Feb.1988  
 Logged by : W.W. Cummings

Location: N. 250' approx. S.W. of  
 X. C.O.D. shaft.  
 Bearing : N50°W  
 Dip ; -60°  
 Length : 394.5'

Footage	Description	Assays				
		From	To	Au (oz/ton)	Ag % Pb %	Zn
0-						
-11	Casing					
-121	Gd.-fresh unaltered Gd.					
-123	Dyke- dark green basalt, contacts at 60°					
-279	Gd- unaltered.					
-281	Dyke- dark green to black, contacts at 50 and 40°					
-296	Gd- unaltered					
-371	Gd.-greenish altered with kaolinized feldspars					
	299- 304- rusty zone with quartz veins, 1.py.					
	Sample # 24342	299	304	.007	.08	
	304-315 -rusty fractures with hematite					
	315-320 rusty fract. with hematite increasing					
	Pink silica band at 317' with py.,hem.					
	Sample# 24343	315	317	.007	.05	
	320-371-altered Gd.,with increased hem.340-360					
-381	Gd.-unaltered.					
-394.5	Gd.-altered,with increased hematite and quartz					
	strs. 389- 394.5- 2",4" and 6" in rusty Gd.					
	Open cavity reported at 394.5'					
	Sample # 24344	389	394.5	.007	.04	
	End of hole.					

GLENDALE - BEAR LAKE JOINT VENTURE

DIAMOND DRILL LOG.

Property : TEL 2- C.O.D.

Location: N.1200'S.W. of C.O.D.Shaft  
 X.(near South adit )

Hole No. : 6

Date drilled : Mar.1988

Bearing : N50°W

Logged by : W.W.Cummings

Dip ; -45°

Length : 255'

Footage	Description	Assays					
		From	To	Au (oz/ton)	Ag %	Pb %	Zn %
0-							
10	Casing						
-27	Gd- speckled black and white unaltered.						
-29	Dyke- black basalt.						
-108	Gd.-minor epidote,some dark alteration with very fine py.						
-246	Altered Gd.-						
	108-116 greenish decomposed Gd.(12" black dyke at 114.5')						
	116-144 rusty altered Gd.Pink chalcedonic qtz stringers 116-119 Sample # 24345	116	119	.001	.01		
	2½' of core lost. Siliceous bands(qtz. veins ?) 130-139' Sample # 24346	130-	139	.001	.01		
	Core lost 139- 144						
	144-168 greenish altered, locally hematitic.						
	168-177-rusty zone (2' ground 173-177')						
	177-246 greenish altered with hem.zones.						
	Decomposed 177-184,3' core missing.						
-255	Gd.- gray unaltered.						
	End of hole.						

GLENDALE - BEAR LAKE JOINT VENTURE

DIAMOND DRILL LOG.

Property : TEL 2- C.O.D.  
 Hole No. : 7  
 Date drilled : Mar. 1988  
 Logged by : W.W. Cummings

Location: ~~N.~~ under No.6  
 S.  
 Bearing : N50°W  
 Dip ; -45°  
 Length : 345'

Footage	Description	Assays					
		From	To	Au (oz/ton)	Ag %	Pb %	Zn %
0-	Casing?						
-224	Gd.-unaltered dark phase- more mafic minerals. One or more quartz stringers-1" to 1½"- almost parallel to the core at 35 to 40', with epidote on margins, 1. py. 12" green dyke at 90'.						
-248	Gd.-altered greenish. Decomposed-shear zone at 224.5'. 225-238-rusty alteration, scattered qtz.-hem. veinlets. Sample # 24347	227	237	.001	.01		
	238-247 greenish Gd. 247-248-8" gray qtz. with py in silicified pyritic band. Sample# 24348	247	248	.014	.11		
-267	Gd.-l.altered with l.py.hem.						
-310	Gd.-greenish altered with hem bands. Decomposed to sand at 290', also 293-295', 296-297'. Hem. streaks common from 305-307'.						
-345	Gd.-normal, minor epidote on fractures. End of hole.						





GLENDALE - BEAR LAKE JOINT VENTURE

DIAMOND DRILL LOG.

Property : TEL 2- C.O.D.

Location: N. 100' SW of No.5  
S.

Hole No. : 9

Date drilled : Mar. 1988

Bearing : N50°w

Logged by :

Dip ; -45°

Length :

Footage	Description	Assays					
		From	To	Au	Ag	Pb	Zn
				(oz/ton)	%	%	
	Not logged	207	210.5	0.024	0.27		
	Sample # 24350 12" gray quartz with py. plus pyritized wall rock. M.W.C.						
	# 35731	240	244	.001	.06		
	# 35732	245	247	.001	.02		

ACME ANALYTICAL LABORATORIES LTD. DATE RECEIVED: MAR 10 1988  
852 E. HASTINGS ST. VANCOUVER B.C. V6A 1R6  
PHONE (604) 253-3158 FAX (604) 253-1716 DATE REPORT MAILED: Mar 15/88

ASSAY CERTIFICATE

- SAMPLE TYPE: Core

ASSAYER: *C. Leung* D. TOYE OR C. LEONG, CERTIFIED B.C. ASSAYERS

KETTLE RIVER MANAGEMENT File # 88-0712

SAMPLE#	AG OZ/T	AU OZ/T
024339	.01	.001
024340	.01	.003
024341	.01	.001
024342	.08	.007
024343	.05	.002
024344	.04	.001
024345	.01	.001
024346	.01	.001
024347	.01	.001
024348	.11	.014

ACME ANALYTICAL LABORATORIES LTD.

DATE RECEIVED: APR 05 1988

852 E. HASTINGS ST. VANCOUVER B.C. V6A 1R6

PHONE (604) 253-3158 FAX (604) 253-1716 DATE REPORT MAILED: April 8/88

### ASSAY CERTIFICATE

- SAMPLE TYPE: Core  
AU\*\* AND AG\*\* BY FIRE ASSAY FROM 1/2 A.T.

ASSAYER: *C. Leong* D. TOYE OR C. LEONG, CERTIFIED B.C. ASSAYERS

GLENDALÉ RESOURCES File # 88-0980

SAMPLE#	AG** OZ/T	AU** OZ/T
D 35731	.06	.001
D 35732	.02	.001
D 35733	.02	.001
D 35734	.10	.018
D 35735	.01	.001
D 35736	.01	.002
D 35737	.05	.001
D 35738	.02	.001
D 35739	.05	.003
D 35740	.35	.004
D 35741	.01	.001
D 35742	.02	.001
D 35743	.22	.017
D 35744	2.53	.216
D 35745	.01	.001
D 35746	.07	.013
D 35747	.01	.001
D 35748	.01	.001
P 6953	.03	.001
P 6955	5.20	.292
024349	.03	.001
024350	.29	.024

DDH # 11 102-104  
 DDH # 11 104-106.5  
 re-checked  
 DD# 4 284 (hi)  
 SPOT CHECK. 4" CORE

↓  
 Note ASSAY D-35750  
 WAS A FOLLOW-UP  
 WHICH ONLY RETURNED  
 .58 ag .053 Au.

ACME ANALYTICAL LABORATORIES LTD. DATE RECEIVED: APR 18 1988  
852 E. HASTINGS ST. VANCOUVER B.C. V6A 1R6  
PHONE (604) 253-3158 FAX (604) 253-1716 DATE REPORT MAILED: April 20/88

ASSAY CERTIFICATE

- SAMPLE TYPE: Core

ASSAYER: *C. Leong* D. TOYE OR C. LEONG, CERTIFIED B.C. ASSAYERS

GLENDALE RESOURCES File # 88-1099

SAMPLE#	AG OZ/T	AU OZ/T		
D 35749	.32	.043		
D 35750	.58	.053		
25777 C	.01	.001	# 4	28.7-28.5
25788 C	.01	.002	" 4	28.4-28.6

*Glendale Core samples*

---

Appendix III

I, W.W. Cummings of New Denver, B.C. hereby certify that:

- (1) I am a geological engineer with office and residence at Box 57, New Denver, B.C.
- (2) I am a graduate of Queen's University, Kingston, Ontario with a B.A.Sc. in Geology and Mineralogy.
- (3) I have been practising as a geologist and mine manager since 1949.
- (4) This report is based on personal knowledge of the property and the adjoining properties, and on published reports.
- (5) I have no direct or indirect interest in the property or securities of Glendale Resources Inc.
- (6) I hereby consent to the use of this report in connection with the prospectus, or a statement of material facts relating to the raising of funds for this project.

  
W.W. Cummings, P. Eng.

Dated 30 June, 1988  
at Houston, B.C.

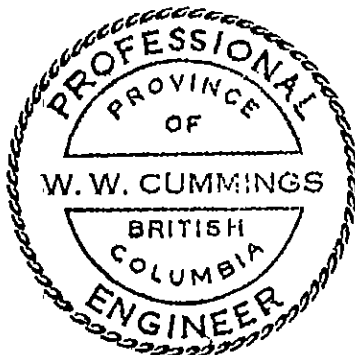

ABBEX DRILLING  
BOX 656  
GRAND FORKS, B.C.  
VOH 1H0

COPY

March 29, 1988

IN ACCOUNT WITH:

GLENDALE RESOURCES INC.  
515 - 837 W. HASTINGS ST.  
VANCOUVER, B.C. V6C 1B6

---

STATEMENT OF ACCOUNT WITH ATTACHED SCHEDULES  
=====

DRILLING CONTRACT - TEL 2 MINERAL CLAIM, JEWEL LAKE  
GREENWOOD MINING DIVISION

DRILLED FOOTAGE:	2966 FEET @ \$20.00	\$ 59,320.00
WATER HAULING:	61.5 DAYS @ \$125.00	7,687.50
	FUEL	1,438.09
CAT WORK:	35 HOURS @ \$50.00	1,750.00
FIELD WORK:	REAMING CASING, 19 HOURS @ \$80.00	1,520.00
ADDITIONAL WORK:		
	CORE SHACK & RACK CONSTRUCTION - SUPPLIES	585.38
	- LABOUR	<u>405.00</u>
	TOTAL COSTS	\$ 72,705.97
LESS: FUNDS RECEIVED		<u>72,705.97</u>
BALANCE OWING		0.00 =====

ABBEX DRILLING  
BOX 656  
GRAND FORKS, B.C.  
VOH 1H0

SCHEDULE OF FOOTAGE

<u>HOLE</u>	<u>FEET</u>
# 2	250 (COD)
# 3	400
# 4	400
# 5	396
# 6	255
# 7	345
# 8	195
# 9	345
# 10	255 (COD)
# 11	125 (COD)

TOTAL FOOTAGE 2966 FEET

TOTAL COST 2966 @ \$20.00 = \$59,320.00  
=====

ABBEX DRILLING  
BOX 656  
GRAND FORKS, B.C.  
VOHF 1H0

SCHEDULE OF WATER HAULING

JANUARY:	13th - 20th, inclusive; <u>22nd - 27th, inclusive</u>		
TOTAL	14 DAYS @ \$ 125.00 =		\$ 1,750.00
FEBRUARY:	1st - 6th, inclusive; 8th - 18th, inclusive; 21st - 26th, inclusive; <u>28th - 29th, inclusive</u>		
TOTAL	25 DAYS @ \$ 125.00 =		3,125.00
MARCH:	1st - 4th, inclusive; 6th - 8th, inclusive; 11th-14th, inclusive; 16th; 1/2 day on the 17th; 18th-23rd, inclusive; <u>25th-28th, inclusive</u>		
TOTAL	22.5 DAYS @ \$ 125.00 =		<u>2,812.50</u>
TOTALS:	61.5 DAYS @ \$ 125.00 =		\$ 9,125.59 =====



ABBEX DRILLING  
BOX 656  
GRAND FORKS, B.C.  
VOH 1H0

SCHEDULE OF CAT WORK

DRILL SITE PREPARATION; ROAD BUILDING AND ROAD REPAIR.

TOTAL HOURS	55
<u>LESS: CREDIT</u>	<u>(20)</u>

TOTAL	35 HOURS @ \$ 50.00 =	\$ 1,750.00 =====
-------	-----------------------	----------------------

ABBEX DRILLING  
BOX 656  
GRAND FORKS, B.C.  
VOH 1H0

SCHEDULE OF FIELD COSTS

REAMING CASING ON HOLES # 4, # 10 AND # 11:

19 HOURS @ \$ 80.00=

\$ 1,520.00  
=====

ABBEX DRILLING  
BOX 656  
GRAND FORKS, B.C.  
VOH 1H0

SCHEDULE OF ADDITIONAL WORK

1) CORE SHACK CONSTRUCTION:

SUPPLIES	\$ 234.60	
<u>LABOUR</u>	<u>125.00</u>	\$ 359.60

2) CORE RACK CONSTRUCTION:

SUPPLIES	\$ 350.78	
<u>LABOUR</u>	<u>280.00</u>	<u>630.78</u>

TOTALS		\$ 990.38
		=====