

ARIS SUMMARY SHEET

District Geologist, Kamloops

Off Confidential: 89.02.12

ASSESSMENT REPORT 17638

MINING DIVISION: Clinton

PROPERTY: Fame
LOCATION: LAT 51 30 20 LONG 122 45 20
UTM 10 5705856 516966
NTS 092010W

CLAIM(S): Fame 1
OPERATOR(S): Bowen, B.
AUTHOR(S): Bowen, B.
REPORT YEAR: 1988, 32 Pages

COMMODITIES
SEARCHED FOR: Gold, Silver

GEOLOGICAL
SUMMARY: The property is underlain by bleached andesite and siliceous, vuggy vein breccia material. The vein breccia material carries high precious metal values. The mineralized rocks contain minor pyrite but no base metal material has been identified at present.

WORK
DONE: Prospecting
PROS 100.0 ha
Map(s) - 1; Scale(s) - 1:1000, 1:10 000
ROCK 34 sample(s) ;ME

1987 PROSPECTING ASSESSMENT REPORT

LOG NO: 0520	RD.
ACTION:	
FILE NO:	

TITLE: Fame Property

CLAIMS: Fame 1; Fortune 1

AUTHOR: B.K. Bowen, P. Eng., Geologist

DATE: May 3, 1988

WORK PERIOD: January 31 to November 30, 1987

COMMODITY: Au, Ag

FILMED

LOCATION:

- Area Blackdome Mountain Area of Southwestern British Columbia
- Mining Division Clinton
- Co-ordinates Latitude 51°30'N
Longitude 122°45'W
- NTS 920/7 & 10

17,638

GEOLOGICAL BRANCH
ASSESSMENT REPORT

B.K. Bowen

OWNERS: B.K. Bowen; A.C. Gordon

TABLE OF CONTENTS

	<u>Page</u>
SUMMARY.....	1
CONCLUSIONS AND RECOMMENDATIONS.....	2
INTRODUCTION.....	3
Location and Access.....	3
Claims and Physiography.....	3
History and Development.....	4
Summary of 1987 Work.....	4
PROSPECTING WORK.....	5
Introduction.....	5
Discussion of Results.....	5
(1) Discovery Zone.....	5
(2) Other Areas.....	6
REFERENCES.....	7

APPENDICES

- APPENDIX I - Statement of Costs
- APPENDIX II - Statement of Qualifications
- APPENDIX III - Sample Reports
- APPENDIX IV - Certificates of Analysis

FIGURES

- FIGURE 1 - Location Map (1:250,000).....After Page 3
- FIGURE 2 - 1987 Prospecting Results
(1:1,000), (1:10,000).....In Pocket

SUMMARY

The Fame gold-silver property is located in the Blackdome Mountain area of southwestern British Columbia and is easily accessible by road from either Williams Lake or Clinton. The property consists of two claims (40 units) which are jointly owned by B.K. Bowen and A.C. Gordon. Property terrain is relatively flat-lying and much of the claims area is covered by overburden.

The prospect was discovered and staked in 1987 by the above owners as a result of doing follow-up work on a FAME-funded prospecting program carried out by B. Bowen in 1986. It was subsequently optioned to Canamax Resources Inc. and is currently under active investigation.

Prospecting work has partially defined a precious metals target area which, to date, measures from 100 to 200 metres wide by about 400 metres long. The area is underlain by andesite which is cut by a small body of granodiorite.

Grab samples of bleached andesite and siliceous, vuggy vein/breccia material have returned anomalous to economically significant values up to 1.02 ounces per ton Au and 5.83 ounces per ton Ag. Prospecting was hindered by the recessive nature of the mineralized zones and by overburden cover.

CONCLUSIONS AND RECOMMENDATIONS

The widespread occurrences of siliceous vein/breccia subcrop and float containing economically significant Au and Ag values indicates excellent potential at Fame for the discovery of a multiple-vein deposit. An additional possibility is the discovery of "bulk" mineralization amenable to low cost, open pit mining.

A program of detailed mapping, grid soil sampling, backhoe trenching, rock chip sampling and further prospecting is recommended.

B. U. Bowe

INTRODUCTION

Location and Access

The Fame property is located in the Blackdome Mountain area of southwestern British Columbia. Specifically, the claims are located on the north side of Gaspard Lake on NTS map sheets 920/7 & 10, 27 kilometres northwest of the Blackdome Mine (see Figure 1).

Access to the claims is from Williams Lake via Highway 20 and a system of logging roads which lead south from Riske Creek. Alternately, access is from Clinton via the Blackdome Mine road and a connector through the Gang Ranch. Travel distances from Williams Lake and Clinton are about 80 and 100 kilometres respectively.

Claims and Physiography

The property consists of the following claims:

<u>Claim Name</u>	<u>No. of Units</u>	<u>Record No.</u>	<u>Record Date</u>
Fame 1	20	2147	Feb. 18, 1987
Fortune 1	20	2489	Dec. 10, 1987

Together these claims cover an area of 1,000 hectares or about 2,500 acres (see Figure 2).

Property terrain is relatively flat-lying and much of the claims area is covered by overburden. Elevations range from 1,400 metres near Gaspard Lake to 1,600 metres near the northern boundary of the claims. Light stands of jack pine are widespread. Drainages are small and flow only seasonally.

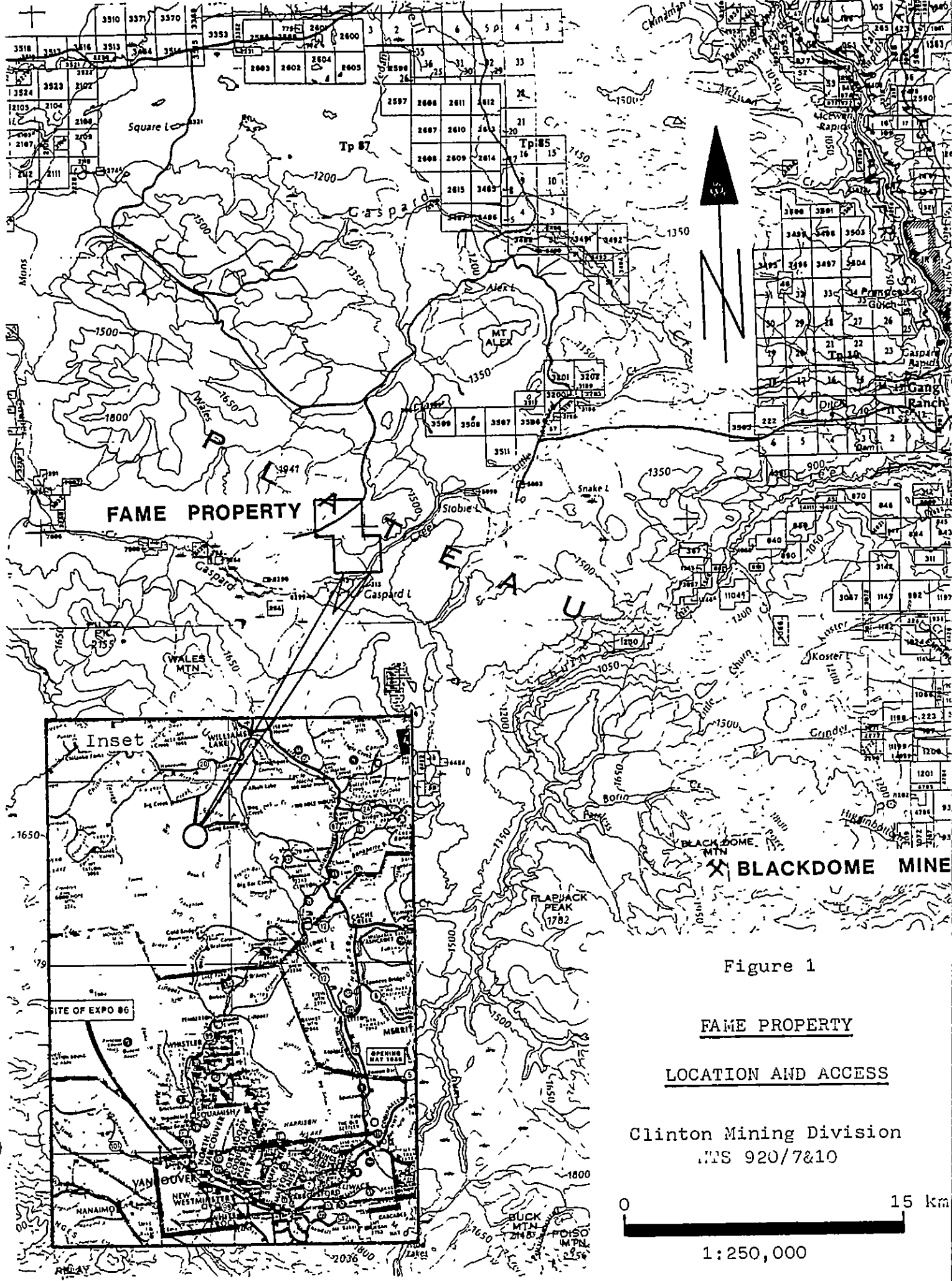

Figure 1

FAME PROPERTY
LOCATION AND ACCESS

Clinton Mining Division
 MTS 920/7&10



1:250,000

History and Development

The writer carried out a FAME-funded prospecting program in the Blackdome Mountain area during the 1986 field season. The program generated several precious metals target areas that warranted further work.

In 1987, follow-up on one of these by B. Bowen and fellow prospector, A. Gordon, led to the discovery and staking of the Fame prospect. It yielded economically significant gold and silver values in a geological environment similar to that at Blackdome Mine. The property was subsequently optioned to Canamax Resources Inc. and is currently under active investigation.

Summary of 1987 Work

During the period January 31 to November 30, 1987, B. Bowen and A. Gordon carried out a program of detailed prospecting on the Fame 1 claim. About one square kilometre was covered, using hip chain and compass surveys and 1:50,000 topographic maps for control. Totals of 34 rock and five soil samples were collected. Purpose of the work was to locate favourable host rocks containing significant precious metals mineralization.

PROSPECTING WORK

Introduction

Prospecting surveys concentrated on the Discovery Zone which is centered on the Fame 1 claim. In this area, 1986 work located a road-cut exposure of andesite cut by several rusty bleach zones which returned anomalous Au and As values up to 290 ppb and 762 ppm respectively. Additional traverses were carried out to the northeast, northwest and southeast of the Discovery Zone. Prospecting was hindered by the recessive nature of the mineralized zones and by overburden cover.

All results are displayed on Figure 2 (map pocket) which shows the Discovery Zone and other areas at scales of 1:1,000 and 1:10,000 respectively. Samples submitted for analyses are described in the Sample Reports in Appendix III. Certificates of Analysis are collated in Appendix IV.

Discussion of Results

(1) Discovery Zone

Prospecting within the Discovery Zone has partially defined a precious metals target area which, to date, measures from 100 to 200 metres wide by about 400 metres long. The area is underlain by andesite which is cut by a small body of granodiorite.

Grab samples of bleached andesite and siliceous, vuggy vein/breccia material have returned anomalous to economically significant values up to 1.02 ounces per ton Au and 5.83 ounces per ton Ag. The vein/breccia material carries the highest precious metals values. The bleach zones contain strongly anomalous arsenic, up to 762 ppm. The mineralized rocks contain minor pyrite but no base metals.

Vein/breccia material has been found at several localities within the Discovery Zone. It occurs as angular subcrop and float up to 15 centimetres across. Subcrop occurrences are associated with bleached and recessive zones within areas of scattered andesitic outcrop. Although no vein/breccia material has been observed in place, it is believed that its bedrock source is local.

Individual bleach zones attain a true width of up to three metres as observed in the roadcut. Off the road, the width of the recessive weathering bleach zones is difficult to determine. The zones appear to trend generally north-westerly.

Orientation samples were taken from soil profiles located immediately above four of the bleach zones. "B" horizon material was collected at a depth of 10 to 15 centimetres. Three of the four samples returned As values in the 30 to 75 ppm range. One returned an elevated Au value of 39 ppb. It appears that As would be of use as a pathfinder element in any subsequent soil geochemical surveys.

(2) Other Areas

To the northeast of the Discovery Zone, several widely scattered areas of andesitic outcrop are present. In one area, located about 400 metres east of the Discovery Zone, a sample of andesite containing vuggy quartz stringers returned an elevated (?) value of 9 ppb Au. Other results are of no interest.

To the northwest and southeast of the Discovery Zone, prospecting traverses were carried out along two small drainages. No outcrop was observed.

REFERENCES

H.W. Tipper

Geology of Taseko Lakes (920) Map Area.
G.S.C. Open File 534, 1978.

APPENDIX I

STATEMENT OF COSTS

STATEMENT OF COSTS

Wages

<u>Name</u>	<u>Position</u>	<u>Dates</u>	<u>No. of Days</u>	<u>Rate per Day</u>	<u>Amount</u>	<u>Total Amount</u>
B. Bowen	Prospector	Jan.31, Sept.30- Oct.2, Nov.7, Nov.30	4	\$150	\$600.00	
A. Gordon	Prospector	Sept.30-Oct.2, Nov.30	3	\$125	<u>375.00</u>	\$ 975.00

Food and Accommodation

Groceries and meals	\$202.76	
Motel	39.50	
Travel trailer rental	<u>25.00</u>	267.26

Transportation

4x4 truck rental - 4 days @ \$30/day	\$120.00	
Gas	<u>210.00</u>	330.00

Field Supplies

Topofil, flagging, sample bags	<u>\$ 29.73</u>	29.73
--------------------------------	-----------------	-------

Assays and Analytical

Lump sum cost	<u>\$540.50</u>	540.50
- includes Au + As geochem on 34 rock and 5 soil samples; 30 element ICP on 5 rock samples; and Au + Ag fire assays on 9 rock samples		

Report Preparation Cost

Author	\$300.00	
Draughting	50.00	
Typing	<u>50.00</u>	400.00
Total Cost		<u>\$2,542.49</u>

B. K. Bowen

APPENDIX II

STATEMENT OF QUALIFICATIONS

STATEMENT OF QUALIFICATIONS

I, Brian K. Bowen, do hereby certify that:

1. I graduated from the University of British Columbia in 1970 with a Bachelor of Applied Science in Geological Engineering.
2. Since that time, I have been employed as both a mine and exploration geologist in British Columbia and elsewhere.
3. I am presently a self-employed prospector/geologist.
4. I am a member in good standing of the Association of Professional Engineers of British Columbia.
5. I am co-owner of the Fame property with Aidan C. Gordon of Vancouver, B.C.
6. The work described in this report was done under my direct supervision.

B. K. Bowen

B.K. Bowen, P. Eng.

APPENDIX III

SAMPLE REPORTS

PROPERTY

FAME

N.T.S. 920-7&10

DATE JAN. 1987

SAMPLE REPORT

SAMPLE NO.	LOCATION & DESCRIPTION (see also Fig. 2 in map pocket)	TYPE	WIDTH	GEOCHEM		ASSAYS (oz./ton)		SAMPLED BY
				Au (PAB)	As (PDM)	Au	Ag	
6DB-066R	Andesite w/ quartz - chalcedony vth. stockwork. Minor carbonate. Hematite locally in groundmass. Location: roadcut in Discovery Zone	GRAB		1	4			BKB.
-068R	Andesite w/ epidote - carbonate vth. stockwork. Minor silica. Hematite conspicuous in groundmass. Location: roadcut in Discovery Zone	"		1	12			BKB.
-069R	Andesite w/ patchy epidote. Rusty weathering. Location: roadcut in Discovery Zone.	"		1	50			BKB.
-071R	Andesite. Bleached: clay w/ minor silica & sericite(?). Rusty weathering w/ strong Lim. + MnO ₂ . Location: roadcut in Discovery Zone	"		75	207			BKB.
-072R	As per 6DB-071R. Location: roadcut in Discovery Zone	"		129	215			BKB.
-073R	As per 6DB-071R Location: roadcut in Discovery Zone	"		44	377			BKB.
-074R	As per 6DB-071R Location: roadcut in Discovery Zone	"		101	477			BKB.
-075R	As per 6DB-071R. Location: roadcut in Discovery Zone	"		7	191			BKB.

PROPERTY _____

FAME

SAMPLE REPORT

N.T.S. 920-7 & 10DATE OCT. 1987

SAMPLE NO.	LOCATION & DESCRIPTION (see also Fig. 2 in map pocket)	TYPE	WIDTH	GEOCHEM		ASSAYS (oz./ton)		SAMPLED BY
				As (ppb)	As (ppm)	Au	Ag	
TDB-001R	Minor slip, 0.1± m wide, w/ 1 cm quartz vth w/ minor Py - cuts andesite. Location: roadcut in Discovery Zone	GRAB		39	57			BKB.
-002R	Bleached rusty andesite w/ minor raggy quartz veinlets. Location: Discovery Zone - south of road	"		38	135			BKB.
-003R	Hematized andesite cut by a few thin (few mm.) raggy quartz veinlets. Location: Discovery Zone - south of road.	"		265	156			BKB.
-005R	Composite of raggy quartz vein material in slightly rusty soil. Andesite outcrop nearby.	"		645	63			BKB.
-006R	Rusty carbonate - (quartz) vein float. w/ poss. some specular Hematite. Location: on logging road, about 300m SW of FAME I LCP.	"		1	11			BKB.
-007R	Bleached volcanic (?) rock w/ abundant pyrite. Zone about 200m wide. Location: On logging road, about 500m SW of FAME I LCP.	"		1	5			BKB.

N.T.S. 920-7 & 10DATE OCT. 1987PROPERTY FAME

SAMPLE REPORT

SAMPLE NO.	LOCATION & DESCRIPTION (see also Fig. 2 in map pocket)	TYPE	WIDTH	GEOCHEM		ASSAYS (oz./ton)			SAMPLED BY
				Ag (ppb)	As (ppm)	Au	Ag.		
708-008R	Rusty, bleached volcanic subcrop w/ carbonate - (silica) veinlets locally. Sheeting & gouge present. Location: ~ 500 m in a westerly direction from FAME 1 LCP.	GRAB		1	3				BKB.
-010R	As per 508 - 071R. Location: roadcut in Discovery Zone	"		355	223				BKB.
-011R	Rusty rock chips from recessive zones within andesite. Location: Discovery Zone - north of road	"		64	229				BKB.
-012R	Composite grab of fine to medium grained basaltic dike which cuts granodiorite. Location: Discovery Zone - north of road.	"		1	2				BKB.
-013R	Composite grab of quartz - (carbonate) veiny veinlets in granodiorite. Location: Discovery Zone - north of road	"		28	19				BKB.
-014R	Subcrop in recessive area. Rusty andesite w/ veiny quartz veinlets. Location: Discovery Zone - south of road	"		395	127				BKB.
-017R	Bleached, very rusty andesite w/ minor veiny quartz veinlets. Location: Discovery Zone - south of road	"		41	250				BKB.

PROPERTY _____

FAME

N.T.S.

920-7&10

DATE

OCT. 1987

SAMPLE REPORT

SAMPLE NO.	LOCATION & DESCRIPTION (see also Fig. 2 in map jacket)	TYPE	WIDTH	GEOCHEM		ASSAYS (oz./ton)		SAMPLED BY
				Au (ppb)	As (ppm)	Au	Ag	
709-001R	Siliceous, vuggy vein - breccia subcrop (?) in an area of andesitic outcrops. Location: Discovery Zone - south of road.	GRAB		5530	84	.165	2.78	ACG
-002R	Siliceous, brecciated material in andesite. Pod about 1m across. Location: Discovery Zone - south of road.	"		76	243			ACG
-003R	0.5m wide rusty zone of quartz stringers in andesite Location: Discovery Zone - south of road.	"		191	245			ACG
-005R	Andesite w/ vuggy quartz stringers Location: ~ 400m east of Discovery Zone - south of road.	"		9	3			ACG
-012R	Siliceous, vuggy vein - breccia float. Similar to 709-001R Location: Discovery Zone - south of road.	"		7190	58	.193	.59	ACG
-011R	Subcrop in recessive area. Vuggy quartz veinlets in bleached andesite Location: Discovery Zone - south of road.	"		3940	84	.152	.08	ACG.

PROPERTY _____

FAME.

N.T.S.

920-7&16

DATE

OCT. 1987

SAMPLE REPORT

SAMPLE NO.	LOCATION & DESCRIPTION (see also Fig. 2 in map pocket)	TYPE	WIDTH	GEOCHEM.		ASSAYS (oz./ton)			SAMPLED BY
				As (ppm)	As (ppm)	Au	Ag		
TDG-0155	Soil sample taken in recessive area as per TDG-011R. Location: Discovery Zone - south of road	Soil		39	56				BICB.
-0165	Soil sample of reddish coloured soil taken in recessive area. Location: Discovery Zone - south of road	"		2	4				BICB.
TDG-0075	Soil sample taken in vicinity of andesitic outcrop. Location: ~ 500m east of Discovery Zone - south of road.	"		1	6				ACG
-0085	Soil sample taken above zone of rusty, bleached andesite in roadcut. Location: roadcut in Discovery Zone	"		1	32				ACG
-0165	As per TDG-0085. Location: roadcut in Discovery Zone	"		1	75				ACG.

PROPERTY _____

FAME

SAMPLE REPORT

N.T.S. 920-7210DATE Nov. 1987

SAMPLE NO.	LOCATION & DESCRIPTION (see also Fig. 2 in map pocket)	TYPE	WIDTH	GEOCHEM.		ASSAYS (oz./ton)		SAMPLED BY
				Au (ppb)	As (ppm)	Au	Ag	
70B-020R	Piece of vuggy, rusty quartz float 10 to 15 cm in diameter Location: Discovery Zone - south of road.	GRAB.		3960	95	.095	.07	BKB.
-021R	Piece of vuggy, rusty quartz float 10 cm in diameter Location: Discovery Zone - north of road	"		590	91	.013	.01	BKB.
-022R	Siliceous, vuggy vein - breccia material as per 70G-001R Location: as per 70G-001R	"		5430	85	.161	4.59	BKB.
-023R	Bleached andesite w/ minor quartz - carbonate veining. Abundant sulphides (mainly Py). Location: Discovery Zone - south of road	"		22	2			BKB.
-024R	Siliceous, vuggy vein - breccia float. Similar to 70G-001R Location: Discovery Zone - south of road	"		38,200	76	1.022	5.83	BKB.
-025R	Siliceous, vuggy vein - breccia float. Composite of several small pieces. Similar to 70G-001R. Location: Discovery Zone - south of road	"		7420	56	.222	.84	BKB.
-026R	Bleached andesite w/ abundant quartz veinlets - vuggy & brecciated. Location: Discovery Zone - south of road.			4560	130	.151	.46	BKB.

APPENDIX IV

CERTIFICATES OF ANALYSIS

ACME ANALYTICAL LABORATORIES LTD.
852 E. HASTINGS ST. VANCOUVER B.C. V6A 1R6
PHONE 253-3158 DATA LINE 251-1011

DATE RECEIVED: FEB 4 1987

DATE REPORT MAILED: *Feb 9/87*

GEOCHEMICAL ICP ANALYSIS

.500 GRAM SAMPLE IS DIGESTED WITH 3ML 3-1-2 HCL-HNO3-H2O AT 95 DEG. C FOR ONE HOUR AND IS DILUTED TO 10 ML WITH WATER.
THIS LEACH IS PARTIAL FOR MN, FE, CA, P, CR, MG, BA, TI, B, AL, NA, K, W, SI, ZR, CE, SN, Y, NB AND TA. AU DETECTION LIMIT BY ICP IS 3 PPM.
- SAMPLE TYPE: ROCK CHIPS AU* ANALYSIS BY AA FROM 10 GRAM SAMPLE.

ASSAYER: *D. Toye* DEAN TOYE. CERTIFIED B.C. ASSAYER.

B.K. BOWEN

FILE # 87-0249

PAGE 1

SAMPLE#	As PPM	Au* PPB
6DB-066R	4	1
6DB-068R	12	1
6DB-069R	50	1
6DB-071R	207	75
6DB-072R	215	129
6DB-073R	377	44
6DB-074R	477	101
6DB-075R	191	7
STD C/AU-S	40	47

ACME ANALYTICAL LABORATORIES LTD. DATE RECEIVED: OCT 7 1987
852 E. HASTINGS ST. VANCOUVER B.C. V6A 1R6
PHONE (604) 253-3158 FAX (604) 253-1716 DATE REPORT MAILED: *Oct. 20/87.*

GEOCHEMICAL ANALYSIS CERTIFICATE

ICP - .500 GRAM SAMPLE IS DIGESTED WITH 3ML 3-1-2 HCL-HNO3-H2O AT 95 DEG. C FOR ONE HOUR AND IS DILUTED TO 10 ML WITH WATER.
THIS LEACH IS PARTIAL FOR MN FE CA P LA CR NB BA TI B W AND LIMITED FOR NA K AND AL. AU DETECTION LIMIT BY ICP IS 3 PPM.
- SAMPLE TYPE: P1-SOIL P2-ROCK AU* ANALYSIS BY AA FROM 10 GRAM SAMPLE.

ASSAYER: *D. Toy* DEAN TOYE, CERTIFIED B.C. ASSAYER

B.K. BOWEN File # 87-4788 Page 1

SAMPLE#	AS PPM	AU* PPB
7DB-015S	56	39
7DB-016S	4	2
7DG-007S	6	1
7DG-008S	32	1
7DG-010S	75	1
STD C/AU-S	41	52

SAMPLE#	AS PPM	AU* PPB	
7DB-001R	57	39	
7DB-002R	135	38	
7DB-003R	156	265	
7DB-005R	63	645	
7DB-006R	11	1	
7DB-007R	5	1	
7DB-009R	3	1	
7DB-010R	223	355	
7DB-011R	229	64	
7DB-012R	2	1	
7DB-013R	19	28	
7DB-014R	127	395	
7DB-017R	250	41	
7DB-018R	5	126	
7DB-019R	6	1	<i>NOT ON FAME PROPERTY</i>
7DG-001R	84	5530	
7DG-002R	243	76	
7DG-003R	245	191	
7DG-005R	3	9	
7DG-011R	84	3940	
7DG-012R	58	7190	
STD C/AU-R	38	485	

ACME ANALYTICAL LABORATORIES LTD.

DATE RECEIVED: NOV 9 1987

852 E. HASTINGS ST. VANCOUVER B.C. V6A 1R6

PHONE (604) 253-3158 FAX (604) 253-1716 DATE REPORT MAILED: *Nov 24 1987*

GEOCHEMICAL ANALYSIS CERTIFICATE

ICP - .500 GRAM SAMPLE IS DIGESTED WITH 3ML 3-1-2 HCL-HNO3-H2O AT 95 DEC. C FOR ONE HOUR AND IS DILUTED TO 10 ML WITH WATER. THIS LEACH IS PARTIAL FOR MN FE CA P LA CR NB BA TI B W AND LIMITED FOR NA K AND AL. AU DETECTION LIMIT BY ICP IS 3 PPM.

- SAMPLE TYPE: Rock Chips AU* ANALYSIS BY AA FROM 10 GRAM SAMPLE.

ASSAYER: *D. Toyne* DEAN TOYE, CERTIFIED B.C. ASSAYER

B.K. BOWEN File # 87-5524

SAMPLE#	AS PPM	AU* PPB
7DB-020R	95	3960
7DB-021R	91	590
7DB-022R	85	5430

ACME ANALYTICAL LABORATORIES LTD. DATE RECEIVED: DEC 2 1987
852 E. HASTINGS ST. VANCOUVER B.C. V6A 1R6
PHONE (604) 253-3158 FAX (604) 253-1716 DATE REPORT MAILED: Dec. 4/87...

GEOCHEMICAL ANALYSIS CERTIFICATE

ICP - .500 GRAM SAMPLE IS DIGESTED WITH 3ML 3-1-2 HCL-HNO3-H2O AT 95 DEC. C FOR ONE HOUR AND IS DILUTED TO 10 ML WITH WATER.
THIS LEACH IS PARTIAL FOR MN FE CA P LA CR MG BA TI B W AND LIMITED FOR NA K AND AL. AU DETECTION LIMIT BY ICP IS 3 PPM.
- SAMPLE TYPE: Rock Chips AU* ANALYSIS BY AA FROM 10 GRAM SAMPLE.

ASSAYER: *D. Toyne* DEAN TOYE, CERTIFIED B.C. ASSAYER

B.K. BOWEN File # 87-5971

SAMPLE#	AS PPM	AU* PPB
7DB-023R	2	22
7DB-024R	76	38200
7DB-025R	56	7420
7DB-026R	130	4560

ACME ANALYTICAL LABORATORIES LTD. DATE RECEIVED: DEC 16 1987
852 E. HASTINGS ST. VANCOUVER B.C. V6A 1R6
PHONE (604) 253-3158 FAX (604) 253-1716 DATE REPORT MAILED: Jan. 6, 1988...

ASSAY CERTIFICATE

- SAMPLE TYPE: Pulp
AU** AND AG** BY FIRE ASSAY FROM 1/2 A.T.

ASSAYER: *B.K. Bowen* DEAN TOYE, CERTIFIED B.C. ASSAYER

B.K. BOWEN File # 87-4788R

SAMPLE#	AG** OZ/T	AU** OZ/T
7DG-001R	2.78	.165
7DG-011R	.08	.152
7DG-012R	.59	.193

ACME ANALYTICAL LABORATORIES LTD. DATE RECEIVED: NOV 23 1987
852 E. HASTINGS ST. VANCOUVER B.C. V6A 1R6
PHONE (604) 253-3158 FAX (604) 253-1716 DATE REPORT MAILED: *Dec 8/87...*

ASSAY CERTIFICATE

- SAMPLE TYPE: Rock Chips
AU** AND AG** BY FIRE ASSAY FROM 1/2 A.T.

ASSAYER: *D. Toy* DEAN TOYE, CERTIFIED B.C. ASSAYER

B.K. BOWEN File # 87-5524

SAMPLE#	AG** OZ/T	AU** OZ/T
7DB-020R	.07	.095
7DB-021R	.01	.013
7DB-022R	4.59	.161

ACME ANALYTICAL LABORATORIES LTD. DATE RECEIVED: DEC 16 1987
852 E. HASTINGS ST. VANCOUVER B.C. V6A 1R6
PHONE (604) 253-3158 FAX (604) 253-1716 DATE REPORT MAILED: *JAN. 6, 1988.*

ASSAY CERTIFICATE

- SAMPLE TYPE: Pulp
AU** AND AG** BY FIRE ASSAY FROM 1/2 A.T.

ASSAYER: *B.K. Bowen* DEAN TOYE, CERTIFIED B.C. ASSAYER

B.K. BOWEN File # 87-5971R

SAMPLE#	AG**	AU**
	OZ/T	OZ/T
7DB-024R	5.83	1.022
7DB-025R	.84	.222
7DB-026R	.46	.151

GEOCHEMICAL ICP ANALYSIS

.500 GRAM SAMPLE IS DIGESTED WITH 3ML 3-1-2 HCL-HNO3-H2O AT 95 DEG. C FOR ONE HOUR AND IS DILUTED TO 10 ML WITH WATER.
 THIS LEACH IS PARTIAL FOR MN, FE, CA, P, CR, MG, BA, TI, B, AL, NA, K, W, SI, ZP, CE, SN, Y, ND AND TA. AU DETECTION LIMIT BY ICP IS 3 PPM.
 - SAMPLE TYPE: PULP

DATE RECEIVED: NOV 20 1987 DATE REPORT MAILED: *Nov 26/87* ASSAYER: *D. J. J.* DEAN TOYE. CERTIFIED B.C. ASSAYER.

B.K. BOWEN FILE #87-0249R

PAGE 1

SAMPLE#	Mo	Cu	Pb	Zn	Ag	Ni	Co	Mn	Fe	As	U	Au	Th	Sr	Cd	Sb	Bi	V	Ca	P	La	Cr	Mg	Ba	Ti	B	Al	Na	K	W
	PPM	PPM	PPM	PPM	PPM	PPM	PPM	PPM	%	PPM	PPM	PPM	PPM	PPM	PPM	PPM	PPM	PPM	%	%	PPM	PPM	%	PPM	%	PPM	%	%	%	PPM
6DB-072R	1	70	8	36	.3	16	12	401	2.4%	215	5	ND	1	101	1	2	2	43	.72	.981	11	*	.79	70	.06	15	1.57	.02	.08	1
6DB-074R	1	4	7	35	.6	6	5	235	2.52	477	5	ND	1	28	1	2	4	23	.16	.050	2	2	.44	51	.01	19	.78	.02	.12	1

GEOCHEMICAL ANALYSIS CERTIFICATE

ICP - .500 GRAM SAMPLE IS DIGESTED WITH 3ML 3-1-2 HCL-HNO3-H2O AT 95 DEG. C FOR ONE HOUR AND IS DILUTED TO 10 ML WITH WATER.
 THIS LEACH IS PARTIAL FOR AN FE CA P LA CR MG BA TI B W AND LIMITED FOR NA K AND AL. AU DETECTION LIMIT BY ICP IS 3 PPM.
 - SAMPLE TYPE: Pulp

DATE RECEIVED: NOV 20 1987

DATE REPORT MAILED: *Nov 27/87*ASSAYER: *D. Jones*... DEAN TOYE, CERTIFIED B.C. ASSAYER

B.K. BOWEN

File # 87-4788 R

SAMPLE#	NO PPM	CU PPM	PB PPM	ZN PPM	AG PPM	NI PPM	CO PPM	MN PPM	FE %	AS PPM	U PPM	AU PPM	TH PPM	SR PPM	CD PPM	SB PPM	BI PPM	V PPM	CA %	P %	LA PPM	CR PPM	MG %	BA PPM	TI %	B PPM	AL %	NA %	K %	W PPM
7DE-001R	149	10	57	20	96.5	2	2	NO	1.15	84	5	ND	1	7	1	10	4	8	.05	.013	5	4	.07	16	.01	2	.27	.01	.07	1
7DE-011R	33	13	45	16	3.2	3	2	111	1.23	84	5	ND	1	4	1	2	2	9	.06	.018	5	2	.13	16	.01	2	.35	.02	.10	1
7DE-012R	39	20	137	49	24.8	6	3	285	1.05	58	5	9	2	20	2	10	2	17	.05	.016	2	7	.11	179	.01	6	.44	.01	.13	1

INSET - DISCOVERY ZONE

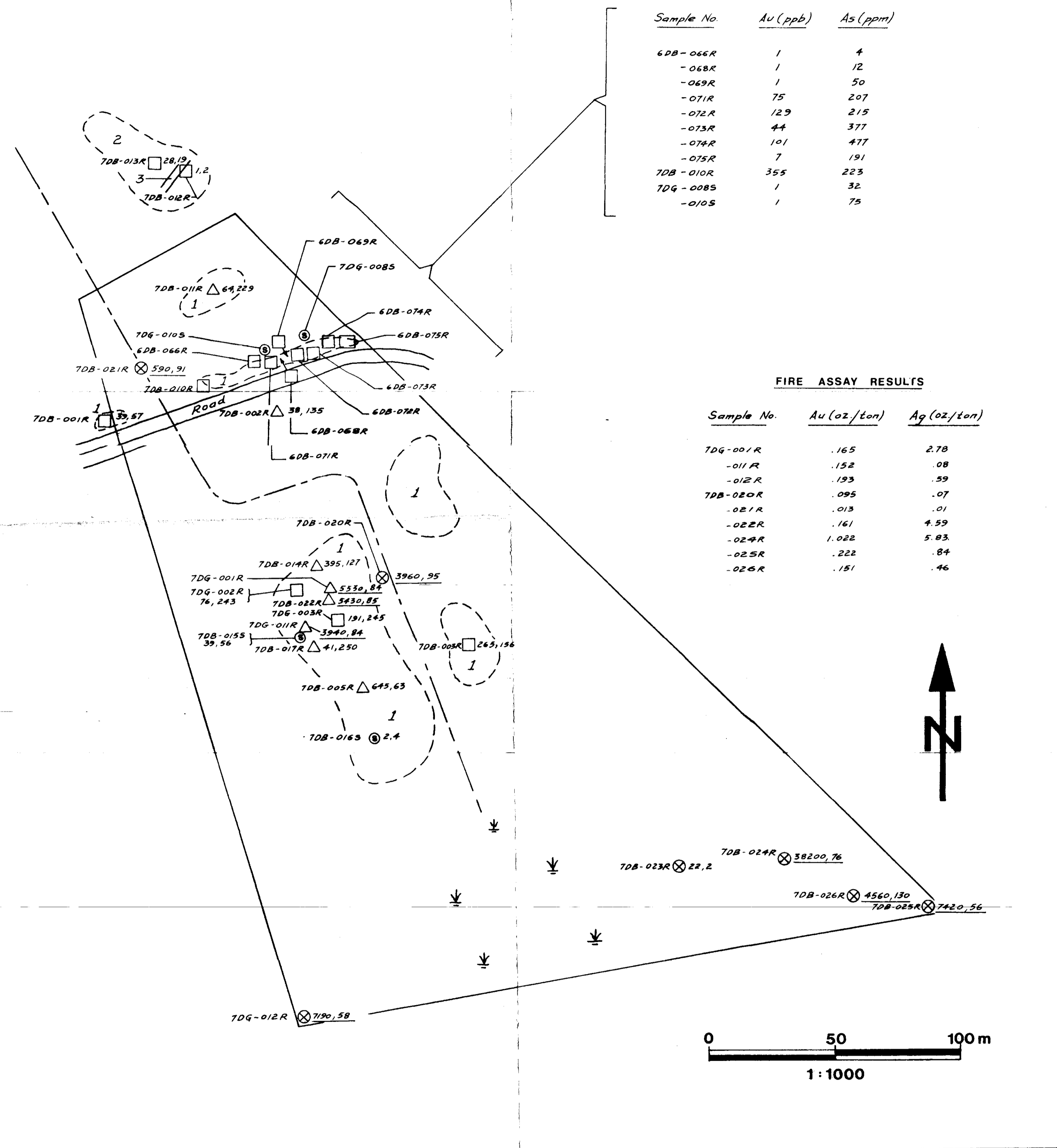

Sample No	Au (ppb)	As (ppm)
6DB-066R	1	4
-068R	1	12
-069R	1	50
-071R	75	207
-072R	129	215
-073R	44	377
-074R	101	477
-075R	7	191
7DB-010R	355	223
7DG-0085	1	32
-0105	1	75

FIRE ASSAY RESULTS

Sample No.	Au (oz/ton)	Ag (oz/ton)
7DG-001R	.165	2.78
-011R	.152	.08
-012R	.193	.59
7DB-020R	.095	.07
-021R	.013	.01
-022R	.161	4.59
-024R	1.022	5.83
-025R	.222	.84
-026R	.151	.46

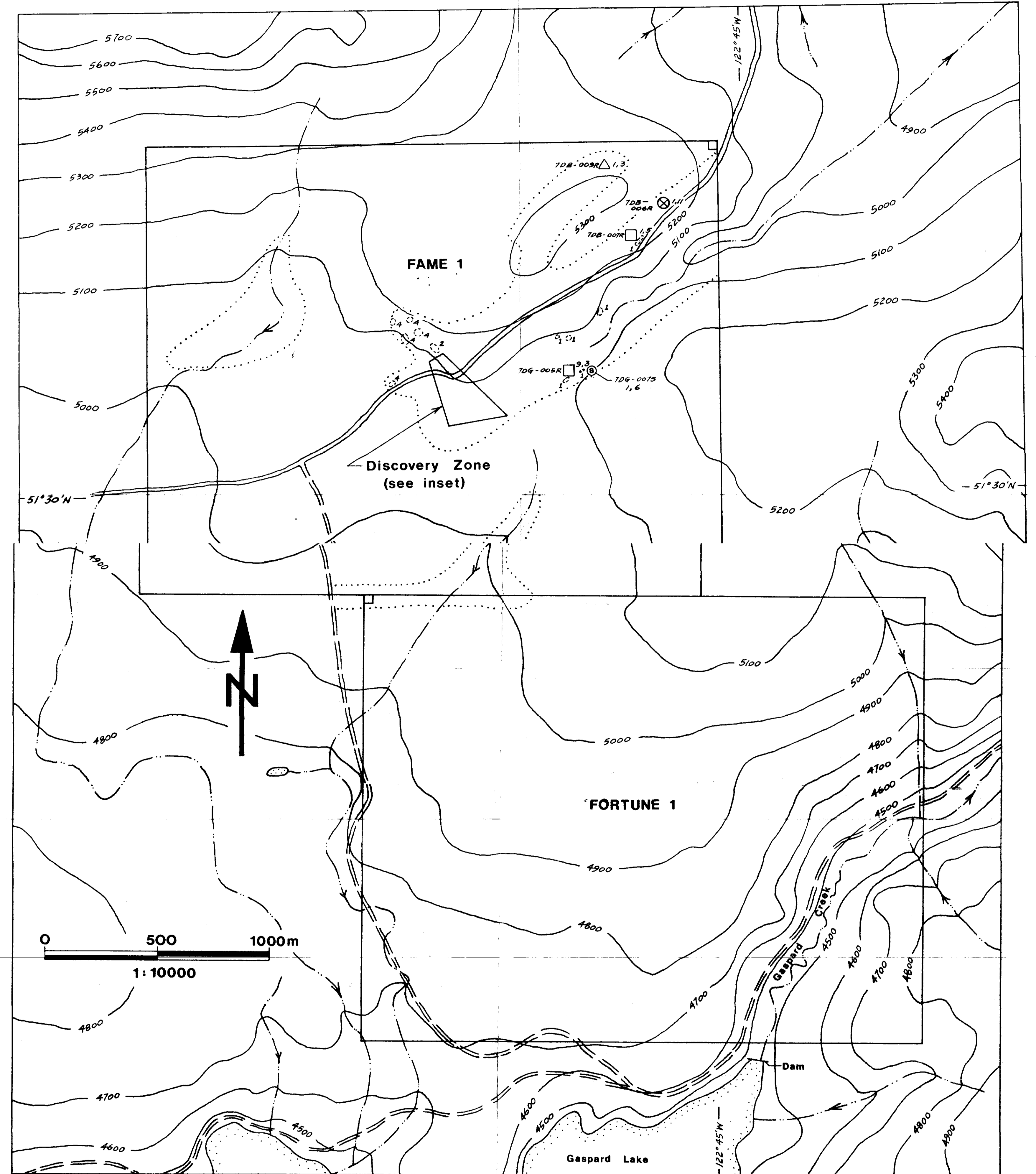

LEGEND

Geology

- 4 Dacite
- 3 Mafic dike
- 2 Granodiorite
- 1 Andesite
- Limit of outcrop
- Limit of areas prospected

Geochemistry

- Grab rock sample - definite outcrop
- △ " " - probable subcrop
- ⊗ " " - definite float
- ⊙ Soil sample
- ⊙ Au As
- 7DB-014R △ 395, 127 - Sample location with sample number (R=rock; S=sail) and analytical results (Au in ppb; As in ppm). Samples with values underlined have been fire assayed - see table

Symbols

- 4900- Topographic contour in feet - contour interval = 100 feet
- Creek
- Lake
- ⊥ Swamp (bog)
- Centrelines of major gully
- == 2-wheel drive gravel road

- 2&4-wheel drive gravel roads
- ┌ Legal corner post
- └ Claim boundary
- 51°30'N- Latitude and longitude coordinates
- 122°45'W-

GEOLOGICAL BRANCH
ASSESSMENT REPORT

17,638

B.K. Power

REVISED		FAME PROPERTY	
		1987 PROSPECTING RESULTS	
PROJ. No.	SURVEY BY: bkb & agc	DATE: MAY 1988	
N.T.S. 920-7810	DRAWN BY: bkb	SCALE: 300' MAPS	
DWG. No.			OFFICE
2			